

STATISTISCHES
BUNDESAMT
WIESBADEN

FACHSERIE **G**

AUSSENHANDEL

Reihe 5

Spezialhandel

**nach dem Internationalen Warenverzeichnis
für den Aussenhandel (CST)**

Januar 1962

**Special Trade according to the
Classification for Statistics and Tariffs (CST)**

January 1962

Hinweis :

Der bisherige Teil 5 der Veröffentlichungsreihe „Der Aussenhandel der Bundesrepublik Deutschland“ erscheint nunmehr als Reihe 5 Fachserie G: „Aussenhandel“.



Bestellnummer : G 5 - m 1/62
VERLAG: W. KOHLHAMMER GMBH, STUTTGART UND MAINZ

Contents

	Page
Methodical Introduction	3
Alphabetical Index of Countries for Table G (only contained in the report for the month December)	-
T a b l e s :	
A. Development of Current Value and Volume of Imports and Exports (Special Trade) by Sections of the CST	5
B. Index of Current Value, Volume and Average Value of Imports and Exports (Special Trade) by Sections of the CST	11
C. Imports and Exports (Special Trade) by Sections and Divisions of the CST	17
D. Imports and Exports (Special Trade) by Groups and Subgroups of the CST	19
E. Imports and Exports (Special Trade) by Continents and Countries (Countries of Production and Consumption)	40
F. Imports and Exports (Special Trade) by Groups of the CST and by Countries of Production and Consumption	44
G. Imports and Exports (Special Trade) by Countries of Production and Consumption and by Groups of the CST (only contained in the report for the month December)	-
Annex	119

Reprint - whole or in part - only permitted when quoting source

Date of publication July 1971

Subscription rate DM 5,-

Note

By way of adaption to the new customs law and under the amended version of the executive order to the Statistics on Frontier Crossing Goods Traffic Act (Aussenhandelsstatistik - AHStatDV) of 2 April 1962, some changes as to method and procedure employed in collection and ascertainment of foreign trade statistics in the Federal Republic of Germany have come into effect. Reference is made in this context to the article entitled "Methodische Änderungen der Aussenhandelsstatistik ab 1962" ("Changes of Method in Foreign Trade Statistics Since 1962") which has been published in the number of December 1961, page 699, of "Wirtschaft und Statistik". These changes, as from the reporting month of January 1962, have been taken account of in the methodological preliminary notes of series G "Aussenhandel" (Foreign Trade").

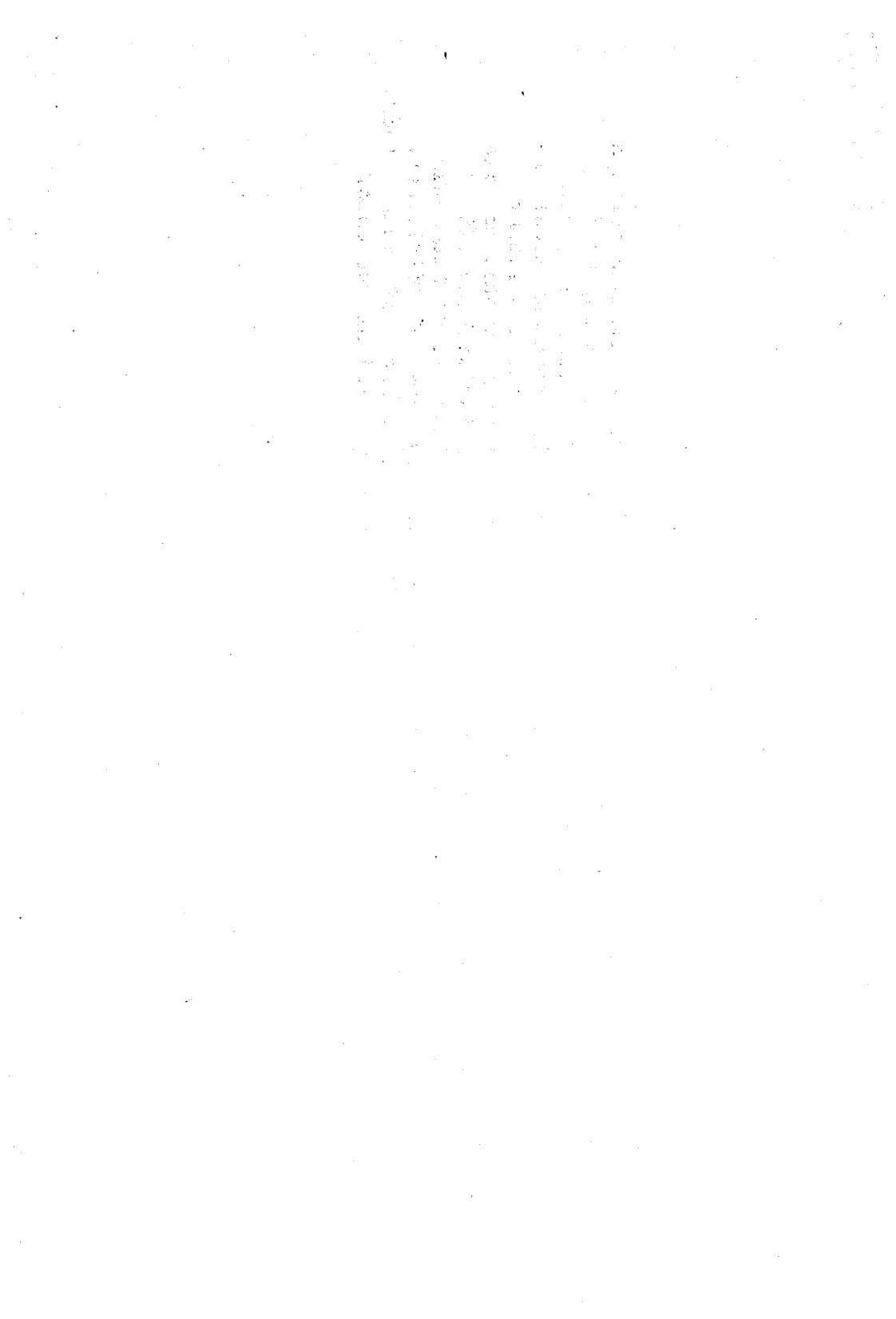

Methodical Introduction

1. The figures shown in this publication relate to the Special Trade of the Federal Republic of Germany including Berlin (West) (up to 5 July 1959 excluding the Saar).

Therefore, the introductory remarks to Series 1 of the Subject- Matter Series: "Aussenhandel" (Foreign Trade) are also applicable mutatis mutandis to this publication.

2. Since January 1961, the grouping of the commodities has been made according to the "Classification for Statistics and Tariffs (CST)" of the Statistical Office of the European Communities. The CST corresponds to the Revised Standard International Trade Classification (SITC revised), which by a recommendation of the Statistical Commission of the United Nations has replaced the former SITC since January 1961. When comparing the results compiled according to the former SITC with those of the new CST, attention must be paid to conversions and alterations which were made by the revision. The figures for the year 1960 are presented, for purposes of comparison, in Tables A and B as well by SITC-Sections as also by CST-Sections. Particulars on the allocation of commodities can be drawn from a comparison of the numbers of the CST with those of the "Warenverzeichnis für die Außenhandelsstatistik" (Commodity Classification for Foreign Trade Statistics). This can be obtained as a special print directly from the Federal Statistical Office in Wiesbaden; but it will also be published as Appendix 1 in the annual volume of Series 1 of this subject-matter series.

The designations of commodities have been abridged for many items. The unabridged wording can be seen from the original version of the CST, issued in several languages by the Statistical Office of the European Communities in Brussels.

3. The present publication deviates in some points from the original version of the CST.

The following products which are not particularly ascertained by German foreign trade statistics are classified under other CST-items:

Zoo animals, dogs, cats, etc. (941.0) under 001.9,
Blanks for tubes and pipes (672.9) under 678.2.

Electric energy (351.0) is not shown in German foreign trade statistics.

Iron for re-utilization (Nutzeisen) is covered by group 282 "Waste and scrap of iron or steel".

Postal packages (911.0) are classified according to their contents.

Gold (X00) is covered by group 971 in Part 9.

Coins in circulation (981 = X10) are legal tender and as such not included in foreign trade statistics.

4. In the January to November volumes, only those countries for which the reported value of imports or exports was at least \$ 10,000 are presented under the individual groups in Table E. In the December volume this limit is \$ 5,000.

Table G which is given only in the December volume presents under the various countries merely those groups of the CST, for which the reported value for imports or exports was at least \$ 5,000 in the year concerned.

5. The data on countries relate to the countries of production and the countries of consumption. The designations of the countries are abbreviated. A list of the countries with information on the territory covered by them is given in the appendix of this publication.
6. Particulars on the method applied for calculating the volume and the indices are provided by the article "Neuberechnung von Aussenhandelsindices für die Bundesrepublik Deutschland auf der Basis 1954" (New Computation of Foreign Trade Indices for the Federal Republic of Germany on the Basis of 1954) in "Wirtschaft und Statistik", 10th Year, No.2, page 82, issued by the Federal Statistical Office, as well as by the publication "Statistische Berichte V/33/5".
7. The figures for 1962 are provisional.
8. Changes in the figures published at an earlier date are due to subsequent corrections.

**A. Development of Current Value and Volume
of Imports and Exports (Special Trade) by Sections of the CST** ¹⁾

1 000 DM

Period	Total	Section									
		0	1	2	3	4	5	6	7	8	9
		Food and live animals	Beverages and tobacco	Crude materials, inedible	Mineral fuels, lubricants etc.	Animal and vegetable oils and fats	Chemicals	Manufactured goods classified chiefly by material	Machinery and transport equipment	Miscella- neous ma- nufactured articles	Commodities and trans- actions not classified accord.to kind 2)
Imports - Current Value -											
Year 1954 (SITC)	19 337 117	5 651 583	439 617	6 110 714	1 270 745	631 119	609 997	3 414 547	721 388	357 793	129 614
Year 1955 (SITC)	24 472 418	5 983 133	506 839	7 753 601	2 131 626	672 580	742 517	5 004 622	1 127 786	425 711	124 003
Year 1956 (SITC)	27 963 878	7 328 785	596 042	8 029 944	3 000 817	716 078	785 670	5 278 447	1 389 644	503 956	334 495
Year 1957 (SITC)	31 696 910	8 017 901	622 437	9 024 247	3 641 944	715 933	953 658	5 747 529	1 849 633	754 471	369 157
Year 1958 (SITC)	31 133 132	7 499 941	662 323	7 410 005	3 150 504	547 837	1 141 720	6 200 168	2 448 839	1 553 236	518 559
Year 1959 (SITC)	35 823 197	8 746 419	657 919	7 813 792	2 861 216	599 698	1 404 457	7 666 031	3 157 229	2 342 294	574 142
Year 1960 (SITC)	42 722 639	9 060 754	732 663	9 548 450	3 267 157	628 034	1 913 568	10 019 304	4 045 734	2 772 734	714 241
Year 1960	42 722 639	8 913 603	732 663	9 695 715	3 287 157	643 256	1 916 678	9 924 221	4 086 467	1 537 622	1 985 257
Year 1961	44 363 178	9 381 696	735 325	9 164 456	3 502 340	590 467	1 803 338	10 071 091	5 038 177	1 924 455	2 124 831
1961 January	3 482 270	622 932	46 486	809 895	351 703	43 545	138 779	874 049	317 230	109 911	167 738
February	5 194 320	616 193	59 656	730 082	285 948	45 642	134 183	745 810	324 149	143 130	106 547
March	3 653 481	671 014	62 030	808 299	296 620	49 103	150 529	854 096	466 709	165 452	129 629
April	3 648 919	706 905	59 999	796 219	294 635	69 003	155 400	896 401	430 754	165 604	73 979
May	3 736 816	728 083	53 972	770 014	268 726	62 928	152 300	835 432	464 635	142 283	259 443
June	3 726 702	781 752	47 408	752 821	295 686	42 040	158 801	888 511	468 225	138 439	153 019
July	3 712 753	774 920	56 486	725 792	272 858	47 292	163 941	849 597	471 582	144 105	196 180
August	3 472 172	726 888	49 552	723 306	299 773	37 846	140 621	798 945	346 173	158 872	190 196
September	3 677 872	762 706	51 877	786 248	307 871	45 649	131 823	793 896	375 390	183 346	239 066
October	3 998 838	920 914	76 815	738 838	273 240	48 240	159 783	858 261	444 377	209 532	268 838
November	3 833 273	996 077	61 609	749 387	248 613	50 333	150 172	809 821	436 611	187 781	142 869
December	4 225 762	1 070 314	99 433	773 555	313 647	48 846	167 026	866 272	512 342	176 000	198 327
1962 January	3 794 217	856 007	61 785	770 485	388 293	48 177	148 742	855 515	402 618	154 077	108 518

1) See Methodical Introduction, cipher 2.

2) Beginning with 1956, goods returned and replaced have no longer been allocated to the various sections according to their type but have been included in Section 9.

A. Development of Current Value and Volume
of Imports and Exports (Special Trade) by Sections of the CST ¹⁾ (continued)

1 000 US-\$

Period	Total	Section									
		0	1	2	3	4	5	6	7	8	9
		Food and live animals	Beverages and tobacco	Crude materials, inedible	Mineral fuels, lubricants etc.	Animal and vegetable oils and fats	Chemicals	Manufactured goods classified chiefly by material	Machinery and transport equipment	Miscella- neous ma- nufactured articles	Commodities and trans- actions not classified accord.to kind 2)
I m p o r t s - Current Value -											
Year 1954 (SITC)	4 601 017	1 344 422	104 562	1 453 865	302 219	150 101	145 271	812 522	171 992	85 213	30 850
Year 1955 (SITC)	5 821 897	1 423 209	120 560	1 844 566	506 931	159 960	176 867	1 190 592	268 624	101 079	29 509
Year 1956 (SITC)	6 660 545	1 745 291	141 906	1 912 514	714 510	170 504	187 230	1 257 434	331 392	120 104	79 660
Year 1957 (SITC)	7 549 112	1 909 509	148 184	2 149 138	867 158	170 458	227 373	1 368 992	440 793	179 588	87 919
Year 1958 (SITC)	7 414 488	1 786 153	157 696	1 764 802	750 167	130 473	272 158	1 476 525	583 470	369 542	123 502
Year 1959 (SITC)	8 531 992	2 082 893	156 632	1 861 075	681 250	142 808	334 700	1 825 865	752 314	557 690	156 765
Year 1960 (SITC)	10 175 307	2 157 757	174 456	2 274 092	782 694	149 565	455 957	2 386 532	963 902	660 274	170 078
Year 1960	10 175 307	2 122 681	174 456	2 309 218	782 694	153 187	456 697	2 363 860	973 636	366 183	472 695
Year 1961	11 032 283	2 333 465	182 756	2 276 446	870 098	146 798	449 660	2 503 949	1 261 346	479 739	528 026
1961 January	829 467	148 347	11 075	192 865	83 743	10 373	33 076	208 184	75 678	26 188	39 938
February	760 832	147 450	14 212	173 887	68 090	10 866	31 967	177 619	77 250	34 121	25 370
March	916 267	168 094	15 526	202 542	74 195	12 308	37 913	214 318	117 266	41 680	32 425
April	915 151	177 070	15 025	199 527	73 705	17 281	39 143	224 914	108 261	41 718	18 509
May	936 017	182 258	13 497	192 866	67 221	15 751	38 250	209 328	116 548	35 667	64 631
June	933 550	195 677	11 882	188 556	73 956	10 536	39 876	222 622	117 483	34 755	38 207
July	930 038	193 964	16 648	181 754	68 248	11 847	41 163	212 905	118 289	36 157	49 063
August	869 812	181 960	12 398	181 135	74 981	9 482	35 360	200 234	86 870	39 828	47 564
September	921 213	190 944	12 980	196 869	76 999	11 429	33 136	198 938	94 164	45 978	59 776
October	1 001 604	230 520	19 212	185 030	68 334	12 089	40 127	215 021	111 504	52 547	67 220
November	960 031	249 310	15 420	187 682	62 177	12 610	37 708	202 868	109 523	47 006	35 727
December	1 058 301	267 871	24 881	193 733	78 451	12 226	41 941	216 998	128 510	44 094	49 596
1962 January	947 093	213 938	15 425	192 560	97 071	12 045	37 030	213 435	100 290	38 176	27 123

1) See Methodical Introduction, cipher 2.

2) Beginning with 1956, goods returned and replaced have no longer been allocated to the various sections according to their type but have been included in Section 9.

A. Development of Current Value and Volume
of Imports and Exports (Special Trade) by Sections of the CST ¹⁾ (continued)

1 000 DM

Period	Total	Section									
		0	1	2	3	4	5	6	7	8	9
		Food and live animals	Beverages and tobacco	Crude materials, inedible	Mineral fuels, lubricants etc.	Animal and vegetable oils and fats	Chemicals	Manufactured goods classified chiefly by material	Machinery and transport equipment	Miscella- neous ma- nufactured articles	Commodities and trans- actions not classified accord. to kind 2)
Imports 3) - Volume -											
Year 1954 (SITC)	19 337 117	5 651 583	439 617	6 110 714	1 270 745	631 119	609 997	3 414 547	721 388	357 793	129 614
Year 1955 (SITC)	23 955 102	6 057 037	500 571	7 422 053	1 988 312	670 128	799 206	4 754 068	1 179 537	450 581	133 609
Year 1956 (SITC)	26 923 939	7 393 685	583 115	7 653 583	2 508 336	636 277	877 148	4 893 501	1 466 882	558 163	.
Year 1957 (SITC)	30 227 783	7 883 994	581 601	8 542 794	2 721 018	617 093	1 121 024	5 637 720	1 898 202	855 003	.
Year 1958 (SITC)	32 314 090	7 809 953	593 380	7 855 027	2 739 540	525 555	1 355 126	6 624 701	2 386 712	1 864 671	.
Year 1959 (SITC)	38 863 829	9 509 128	628 392	8 601 872	2 796 063	599 423	1 873 410	8 510 844	2 952 914	2 777 559	.
Year 1960 (SITC)	46 280 618	9 925 622	746 538	10 062 162	3 436 642	669 636	2 472 118	10 980 526	3 817 132	3 453 836	.
Year 1960	46 280 618	9 791 964	746 538	10 188 887	3 436 642	690 968	2 474 766	10 878 735	3 874 805	2 199 102	.
Year 1961	49 771 513	10 581 217	801 779	9 796 870	3 999 107	634 427	2 622 124	11 532 192	4 831 176	2 810 109	.
1961 January	3 806 526	699 549	50 145	853 296	375 493	49 969	185 730	954 915	307 135	160 302	.
February	3 506 407	691 448	62 360	770 264	303 263	50 544	195 080	822 584	306 116	198 321	.
March	4 054 428	770 110	62 664	859 638	320 973	53 225	209 2287	968 519	449 036	230 243	.
April	4 132 573	830 137	67 085	852 710	328 634	74 583	225 756	1 017 326	420 614	240 305	.
May	4 149 047	789 473	59 303	816 854	314 896	65 221	230 567	946 714	447 093	210 221	.
June	4 165 023	859 769	51 809	805 028	352 560	44 387	228 699	1 016 743	451 274	199 971	.
July	4 195 080	878 957	72 009	787 700	322 640	50 448	241 385	968 871	460 301	213 181	.
August	3 930 248	809 159	55 214	772 954	354 804	39 461	209 833	926 423	327 414	242 857	.
September	4 187 173	886 046	57 880	829 464	357 296	48 120	194 663	928 049	363 961	276 690	.
October	4 540 320	1 048 237	84 750	794 517	323 791	50 657	236 990	1 009 523	415 290	309 613	.
November	4 356 427	1 105 266	70 930	811 485	286 993	54 116	223 801	963 612	422 810	272 742	.
December	4 748 259	1 213 066	107 628	842 960	357 764	53 696	239 392	1 008 913	460 132	255 663	.
1962 January	4 350 092	994 473	69 934	836 785	436 515	51 972	233 223	1 002 021	381 682	234 734	.

1) See Methodical Introduction, cipher 2. 2) Beginning with 1956 goods returned and replaced have no longer been allocated to the various sections according to their type but have been included in Section 9. 3) Quantities computed by means of 1954 average values.

A. Development of Current Value and Volume
of Imports and Exports (Special Trade) by Sections of the CST ¹⁾ (continued)

1 000 DM

Period	Total	Section									
		0	1	2	3	4	5	6	7	8	9
		Food and live animals	Beverages and tobacco	Crude materials, inedible	Mineral fuels, lubricants etc.	Animal and vegetable oils and fats	Chemicals	Manufactured goods classified chiefly by material	Machinery and transport equipment	Miscellaneous manufactured articles	Commodities and transactions not classified accord.to kind 2)
Exports - Current Value -											
Year 1954 (SITC)	22 035 206	378 854	71 704	644 298	2 271 539	83 424	2 532 120	5 610 732	8 544 828	1 829 906	67 801
Year 1955 (SITC)	25 716 788	532 728	85 389	736 244	2 229 903	114 331	2 847 036	6 620 355	10 287 648	2 236 095	27 059
Year 1956 (SITC)	30 861 036	653 814	103 089	957 010	2 408 891	125 131	3 256 166	8 199 061	12 466 161	2 575 846	115 867
Year 1957 (SITC)	35 968 043	627 141	111 994	1 050 489	2 605 445	127 321	3 781 907	9 656 209	14 934 723	2 944 960	127 854
Year 1958 (SITC)	36 998 055	651 345	116 802	866 543	2 437 687	118 714	3 946 090	8 948 382	16 608 413	3 136 971	167 108
Year 1959 (SITC)	41 193 907	726 780	127 501	1 052 312	2 512 102	138 156	4 636 192	10 301 216	17 978 915	3 523 073	187 660
Year 1960 (SITC)	47 946 102	786 701	147 193	1 241 066	2 847 912	144 585	5 292 964	12 412 083	20 778 884	4 059 738	234 976
Year 1960	47 946 102	809 342	147 193	1 269 469	2 847 912	144 801	5 288 299	12 114 936	20 974 217	3 844 225	505 708
Year 1961	50 979 408	773 568	159 081	1 343 947	2 971 472	145 013	5 550 079	12 280 801	23 075 868	4 088 722	539 857
1961 January	3 900 483	64 805	10 136	99 800	281 528	12 432	435 674	1 008 108	1 683 141	287 102	37 767
February	4 046 630	65 114	10 036	97 243	258 198	11 292	463 606	968 194	1 832 777	309 028	31 082
March	4 301 760	63 138	13 683	110 128	250 011	11 517	481 431	1 081 763	1 804 256	352 506	43 026
April	4 565 220	68 281	13 435	120 109	225 867	11 868	492 049	1 061 631	1 967 218	347 990	57 742
May	4 033 881	57 976	12 945	103 221	249 598	12 207	424 698	936 809	1 856 643	323 803	55 981
June	4 418 671	60 132	14 674	122 860	262 814	10 908	485 129	988 808	2 051 899	331 673	80 779
July	4 217 383	57 517	15 235	104 279	240 020	15 160	442 563	1 047 082	1 905 133	348 287	44 257
August	4 062 674	62 270	14 495	105 283	251 365	11 785	454 526	914 365	1 872 254	325 667	49 644
September	4 302 536	72 523	13 934	113 751	240 127	10 786	444 583	1 064 031	1 918 586	378 956	45 279
October	4 355 832	62 329	14 790	113 911	232 763	14 648	481 542	1 058 395	1 939 457	380 311	47 686
November	4 241 570	67 372	12 314	119 767	249 490	11 017	446 830	1 046 928	1 887 227	361 478	39 147
December	4 728 568	72 110	11 314	133 595	249 691	11 098	497 448	1 094 687	2 269 257	340 901	48 467
1962 January	3 827 477	75 060	8 973	103 438	258 551	10 171	411 503	911 179	1 735 273	277 459	35 870

1) See Methodical Introduction, cipher 2.

2) Beginning with 1956, goods returned and replaced have no longer been allocated to the various sections according to their type but have been included in Section 9.

**A. Development of Current Value and Volume
of Imports and Exports (Special Trade) by Sections of the CST** ¹⁾ (continued)

1 000 US-\$

Period	Total	Section									
		0	1	2	3	4	5	6	7	8	9
		Food and live animals	Beverages and tobacco	Crude materials, inedible	Mineral fuels, lubricants etc.	Animal and vegetable oils and fats	Chemicals	Manufactured goods classified chiefly by material	Machinery and transport equipment	Miscella- neous ma- nufactured articles	Commodities and trans- actions not classified accord.to kind 2)
Exports - Current Value -											
Year 1954 (SITC)	5 260 629	90 296	17 124	153 901	541 469	19 914	604 857	1 340 525	2 041 191	435 179	16 173
Year 1955 (SITC)	6 138 358	126 899	20 387	175 943	531 583	27 281	680 372	1 581 311	2 456 522	531 587	6 468
Year 1956 (SITC)	7 360 788	155 701	24 583	228 453	573 620	29 831	777 681	1 956 629	2 974 442	612 285	27 563
Year 1957 (SITC)	8 578 384	149 306	26 747	250 463	620 390	30 375	902 580	2 304 720	3 560 385	702 968	30 450
Year 1958 (SITC)	8 813 314	154 957	27 849	206 580	580 446	28 256	940 410	2 132 567	3 956 590	745 839	39 820
Year 1959 (SITC)	9 809 589	172 952	30 359	250 805	598 129	32 885	1 104 822	2 454 640	4 282 884	837 422	44 691
Year 1960 (SITC)	11 421 655	187 205	35 029	295 823	678 138	34 440	1 261 192	2 958 416	4 949 931	965 512	55 969
Year 1960	11 421 655	192 582	35 029	302 605	678 138	34 492	1 260 088	2 887 558	4 996 430	914 318	120 415
Year 1961	12 694 320	192 182	39 661	334 943	757 065	36 119	1 383 746	3 059 774	5 744 868	1 019 088	146 874
1961 January	928 982	15 419	2 415	23 766	62 273	2 955	103 865	240 121	400 694	68 271	9 003
February	964 116	15 515	2 409	23 201	61 472	2 693	110 536	230 852	436 484	73 553	7 401
March	1 082 433	15 853	3 446	27 728	62 549	2 986	121 451	272 513	476 049	89 062	10 794
April	1 099 282	17 142	3 892	30 205	56 544	2 977	124 171	267 598	494 293	87 992	14 468
May	1 011 873	14 523	3 246	25 892	62 420	3 070	106 729	235 159	465 614	81 207	14 013
June	1 108 335	15 069	3 672	30 828	65 743	2 736	121 837	248 251	514 547	83 186	22 466
July	1 058 037	14 409	3 824	26 163	60 028	3 797	111 232	262 807	477 369	87 323	11 085
August	1 018 998	15 581	3 628	26 437	62 867	2 960	114 146	229 587	469 453	81 915	12 424
September	1 079 274	16 136	3 492	28 524	60 067	2 705	111 713	267 031	481 257	95 012	11 337
October	1 092 758	15 617	3 706	28 594	58 236	3 671	120 965	268 173	486 460	95 392	11 944
November	1 064 114	15 860	3 097	30 082	62 407	2 779	112 224	262 802	473 398	90 664	9 801
December	1 186 118	18 056	2 834	33 523	62 459	2 790	124 877	274 880	569 050	85 511	12 138
1962 January	952 171	18 685	2 206	25 816	64 610	2 533	102 198	226 325	432 775	68 078	8 945

1) See Methodical Introduction, cipher 2.

2) Beginning with 1956, goods returned and replaced have no longer been allocated to the various sections according to their type but have been included in Section 9.

A. Development of Current Value and Volume
of Imports and Exports (Special Trade) by Sections of the CST ¹⁾ (continued)

1 000 DM

Period	Total	Section									
		0	1	2	3	4	5	6	7	8	9
		Food and live animals	Beverages and tobacco	Crude materials, inedible	Mineral fuels, lubricants etc.	Animal and vegetable oils and fats	Chemicals	Manufactured goods classified chiefly by material	Machinery and transport equipment	Miscella- neous ma- nufactured articles	Commodities and trans- actions not classified accord. to kind 2)
Exports - Volume ³⁾ -											
Year 1954 (SITC)	22 035 206	378 854	71 704	644 298	2 271 539	83 424	2 532 120	5 610 732	8 544 828	1 829 906	67 801
Year 1955 (SITC)	25 667 641	588 983	84 863	722 322	2 212 358	103 170	2 906 982	6 396 759	10 353 309	2 271 744	27 151
Year 1956 (SITC)	29 901 503	723 766	100 088	920 614	2 238 111	101 537	3 407 540	7 522 540	12 183 994	2 592 379	.
Year 1957 (SITC)	34 030 631	712 193	106 859	975 699	2 153 874	114 675	4 003 678	8 644 994	14 194 177	3 002 319	.
Year 1958 (SITC)	35 263 116	752 575	112 800	884 351	2 031 690	120 046	4 387 586	8 437 063	15 162 070	3 210 084	.
Year 1959 (SITC)	40 195 513	903 772	128 593	1 076 150	2 271 763	149 527	5 299 056	10 142 352	16 321 351	3 718 939	.
Year 1960 (SITC)	46 254 109	974 863	141 468	1 243 768	2 723 433	166 907	6 110 753	11 804 290	18 623 289	4 236 645	.
Year 1960	46 254 109	989 575	141 468	1 293 939	2 723 433	167 287	6 106 440	11 483 573	18 818 028	4 046 910	.
Year 1961	46 794 728	999 067	161 048	1 426 843	2 927 405	172 780	6 553 141	11 690 293	20 074 790	4 232 641	.
1961 January	3 698 432	78 828	10 159	103 321	249 600	15 443	501 713	931 374	1 469 384	303 666	.
February	3 866 785	82 635	10 103	99 953	250 262	13 762	516 863	910 269	1 629 830	323 706	.
March	4 098 390	78 799	13 652	113 467	243 328	14 157	559 604	1 016 618	1 649 416	368 832	.
April	4 216 544	91 154	15 180	124 727	220 463	14 034	583 917	997 511	1 754 116	360 995	.
May	3 864 493	70 630	13 043	110 806	243 429	14 216	493 365	887 565	1 637 621	332 580	.
June	4 246 834	82 596	14 856	136 292	263 461	12 528	563 721	928 411	1 814 840	345 191	.
July	4 017 237	76 015	15 618	110 070	235 438	18 036	519 588	990 043	1 645 215	365 317	.
August	3 865 912	84 750	15 199	113 724	249 119	13 861	530 318	877 156	1 598 753	335 505	.
September	4 137 051	98 458	14 136	122 405	239 004	12 507	538 680	1 018 557	1 656 318	394 590	.
October	4 195 044	80 496	15 039	121 967	228 456	17 898	584 309	1 034 522	1 680 563	387 419	.
November	4 080 412	78 839	12 591	127 722	250 232	12 673	548 719	1 018 036	1 621 642	372 375	.
December	4 507 594	86 865	11 462	142 389	254 613	13 666	612 344	1 080 231	1 917 092	342 463	.
1962 January	3 653 927	85 218	7 071	117 460	257 670	12 356	510 635	890 521	1 458 541	281 011	.

1)2)3) See footnote on page 7.

B. Index of Current Value, Volume and Average Value
of Imports and Exports (Special Trade) by Sections of the CST ¹⁾

1954 = 100

Period	Total	Section									
		0 Food and live animals	1 Beverages and tobacco	2 Crude materials, inedible	3 Mineral fuels, lubricants etc.	4 Animal and vegetable oils and fats	5 Chemicals	6 Manufactured goods classified chiefly by material	7 Machinery and transport equipment	8 Miscella- neous ma- nufactured articles	9 Commodities and trans- actions not classified accord.to kind 2)
Imports - Index of Current Value -											
Year 1954 (SITC)	100	100	100	100	100	100	100	100	100	100	100
Year 1955 (SITC)	127	106	115	127	168	107	122	147	156	119	96
Year 1956 (SITC)	145	130	136	131	236	113	129	155	193	141	.
Year 1957 (SITC)	164	142	142	148	287	113	156	168	256	211	.
Year 1958 (SITC)	161	133	151	121	248	87	187	182	339	434	.
Year 1959 (SITC)	185	135	150	128	225	95	230	225	438	655	.
Year 1960 (SITC)	221	160	167	156	259	100	314	293	561	775	.
<hr/>											
Year 1960	221	158	167	159	259	102	314	291	566	430	.
Year 1961	229	166	167	150	276	94	296	295	701	538	.
1961 January	216	132	127	159	332	83	273	307	528	369	.
February	198	131	163	143	270	87	264	262	539	480	.
March	227	142	169	159	280	93	296	300	776	555	.
April	226	150	164	156	278	131	306	315	717	555	.
May	232	155	147	151	254	120	300	294	773	477	.
June	231	166	129	148	280	80	312	312	779	464	.
July	230	165	181	143	258	90	323	299	784	483	.
August	215	154	135	142	293	72	277	281	576	533	.
September	228	162	142	154	291	87	259	279	624	615	.
October	248	196	210	145	258	92	314	302	739	703	.
November	238	211	168	147	235	96	295	285	726	630	.
December	262	227	271	152	296	93	329	304	852	590	.
1962 January	235	182	169	151	367	92	293	301	670	517	.

1) See Methodical Introduction, cipher 2. 2) Beginning with 1956, goods returned and replaced have no longer been allocated to the various sections according to their type but have been included in Section 9.

B. Index of Current Value, Volume and Average Value
of Imports and Exports (Special Trade) by Sections of the CST ¹⁾ (continued)

1954 = 100

Period	Total	Section									
		0	1	2	3	4	5	6	7	8	9
		Food and live animals	Beverages and tobacco	Crude materials, inedible	Mineral fuels, lubricants etc.	Animal and vegetable oils and fats	Chemicals	Manufactured goods classified chiefly by material	Machinery and transport equipment	Miscella- neous ma- nufactured articles	Commodities and trans- actions not classified accord.to kind 2)
Imports - Index of Volume -											
Year 1954 (SITC)	100	100	100	100	100	100	100	100	100	100	100
Year 1955 (SITC)	124	107	114	121	156	106	131	139	164	126	103
Year 1956 (SITC)	139	131	133	125	197	101	144	143	203	156	.
Year 1957 (SITC)	156	140	132	140	214	98	184	165	263	239	.
Year 1958 (SITC)	167	138	135	129	216	83	222	194	331	521	.
Year 1959 (SITC)	201	168	143	141	220	95	307	249	409	776	.
Year 1960 (SITC)	239	176	170	165	270	106	405	322	529	965	.
Year 1960	239	173	170	167	270	109	406	319	537	615	.
Year 1961	257	187	182	160	315	101	430	338	670	785	.
1961 January	236	149	137	168	355	95	365	336	511	538	.
February	218	147	170	151	286	96	384	289	509	665	.
March	252	164	171	169	303	101	412	340	747	772	.
April	256	176	183	167	310	142	446	358	700	806	.
May	257	168	162	160	297	124	454	333	744	705	.
June	258	183	141	158	333	84	450	357	751	671	.
July	260	187	197	155	305	96	475	340	766	715	.
August	244	172	151	152	335	75	413	326	545	814	.
September	260	188	158	163	337	91	383	326	605	928	.
October	282	223	231	156	306	96	466	355	691	1 038	.
November	270	235	194	159	271	103	440	339	703	915	.
December	295	258	294	166	338	102	471	355	765	857	.
1962 January	270	211	191	164	412	99	459	352	635	787	.

1)2) See footnote on page 11.

B. Index of Current Value, Volume and Average Value,¹⁾
of Imports and Exports (Special Trade) by Sections of the CST¹⁾ (continued)

1954 = 100

Period	Total	Section									
		0	1	2	3	4	5	6	7	8	9
		Food and live animals	Beverages and tobacco	Crude materials, inedible	Mineral fuels, lubricants etc.	Animal and vegetable oils and fats	Chemicals	Manufactured goods classified chiefly by material	Machinery and transport equipment	Miscella- neous ma- nufactured articles	Commodities and trans- actions not classified accord.to kind 2)
Imports - Index of Average Value -											
Year 1954 (SITC)	100	100	100	100	100	100	100	100	100	100	100
Year 1955 (SITC)	102	99	101	104	107	100	93	105	96	94	93
Year 1956 (SITC)	104	99	102	105	120	113	90	108	95	90	.
Year 1957 (SITC)	105	102	107	106	134	116	85	102	97	88	.
Year 1958 (SITC)	96	96	112	94	115	104	84	94	103	83	.
Year 1959 (SITC)	92	92	105	91	102	100	75	90	107	84	.
Year 1960 (SITC)	92	91	98	95	96	94	77	91	106	80	.
Year 1960	92	91	98	95	96	93	77	91	105	70	.
Year 1961	89	89	92	94	88	93	69	87	105	68	.
1961 January	91	89	93	95	94	87	75	92	103	69	.
February	91	90	96	95	94	90	69	91	106	72	.
March	90	87	99	94	92	92	72	88	104	72	.
April	88	85	89	93	90	93	69	88	102	69	.
May	90	92	91	94	85	96	66	88	104	68	.
June	89	91	92	94	84	95	69	87	104	69	.
July	89	88	92	92	85	94	68	88	102	68	.
August	88	90	90	94	84	96	67	86	106	65	.
September	88	86	90	95	86	95	68	86	103	66	.
October	88	88	91	93	84	95	67	85	107	68	.
November	88	90	87	92	87	93	67	84	103	69	.
December	89	88	92	92	88	91	70	86	111	69	.
1962 January	87	86	88	92	89	93	64	85	105	66	.

1)2) See footnote on page 11.

B. Index of Current Value, Volume and Average Value
of Imports and Exports (Special Trade) by Sections of the CST ¹⁾ (continued)

1954 = 100

Period	Total	Section									
		0	1	2	3	4	5	6	7	8	9
		Food and live animals	Beverages and tobacco	Crude materials inedible	Mineral fuels, lubricants etc.	Animal and vegetable oils and fats	Chemicals	Manufactured goods classified chiefly by material	Machinery and transport equipment	Miscella- neous ma- nufactured articles	Commodities and trans- actions not classified accord.to kind 2)
Exports -- Index of Current Value --											
Year 1954 (SITC)	100	100	100	100	100	100	100	100	100	100	100
Year 1955 (SITC)	117	141	119	114	98	137	112	118	120	122	40
Year 1956 (SITC)	140	173	144	149	106	150	129	146	146	141	.
Year 1957 (SITC)	163	166	156	163	115	153	149	172	175	161	.
Year 1958 (SITC)	168	172	163	134	107	142	156	159	194	171	.
Year 1959 (SITC)	187	192	178	163	111	166	183	184	210	193	.
Year 1960 (SITC)	218	208	205	193	125	173	209	221	243	222	.
Year 1960	218	214	205	197	125	174	209	216	245	210	.
Year 1961	231	204	222	209	131	174	219	219	270	223	.
1961 January	212	205	170	186	138	179	206	216	236	188	.
February	220	206	169	181	136	162	220	207	257	203	.
March	234	200	229	205	132	170	228	231	266	231	.
April	238	216	258	224	119	171	233	227	276	228	.
May	220	184	217	192	132	176	201	200	261	212	.
June	241	190	246	229	139	157	230	211	288	218	.
July	230	182	255	194	127	218	210	224	267	228	.
August	221	197	243	196	133	170	215	196	263	214	.
September	234	230	233	212	127	155	211	228	269	249	.
October	237	197	248	212	123	211	228	229	272	249	.
November	231	213	206	223	132	158	212	224	265	237	.
December	258	228	189	249	132	160	236	234	319	224	.
1962 January	208	238	150	193	137	146	195	195	244	182	.

1)2) See footnote on page 11.

B. Index of Current Value, Volume and Average Value,¹⁾
of Imports and Exports (Special Trade) by Sections of the CST¹⁾ (continued)

1954 = 100

Total	Total	S e c t i o n									
		0	1	2	3	4	5	6	7	8	9
		Food and live animals	Beverages and tobacco	Crude materials, inedible	Mineral fuels, lubricants etc.	Animal and vegetable oils and fats	Chemicals	Manufactured goods classified chiefly by material	Machinery and transport equipment	Miscella- neous ma- nufactured articles	Commodities and trans- actions not classified accord.to kind 2)

E x p o r t s
- Index of Volume -

Year 1954 (SITC)	100	100	100	100	100	100	100	100	100	100	100
Year 1955 (SITC)	116	155	118	112	97	124	115	114	121	124	40
Year 1956 (SITC)	136	191	140	143	99	122	135	134	143	142	.
Year 1957 (SITC)	154	188	149	151	95	137	158	154	166	164	.
Year 1958 (SITC)	160	199	157	137	89	144	173	150	177	175	.
Year 1959 (SITC)	182	239	179	167	100	179	209	181	191	203	.
Year 1960 (SITC)	210	257	197	193	120	200	241	210	218	232	.
Year 1960	210	261	197	201	120	201	241	205	220	221	.
Year 1961	221	264	225	221	129	207	259	208	235	231	.
1961 January	201	250	170	192	132	222	238	199	206	199	.
February	211	262	169	186	132	198	245	195	229	212	.
March	223	250	228	211	129	204	265	217	232	242	.
April	230	289	254	232	116	202	277	213	246	237	.
May	210	252	218	206	129	204	234	190	230	218	.
June	231	262	249	254	139	180	267	199	255	226	.
July	219	241	261	205	124	259	246	212	231	240	.
August	211	268	254	212	132	199	251	188	225	220	.
September	225	312	237	228	126	180	255	218	233	259	.
October	228	255	252	227	121	257	277	221	236	254	.
November	222	250	211	238	132	182	260	218	228	244	.
December	245	275	192	265	135	197	290	231	269	225	.
1962 January	199	270	118	219	136	178	242	190	205	184	.

1)2) See footnote on page 11.

B. Index of Current Value, Volume and Average Value,¹⁾
of Imports and Exports (Special Trade) by Sections of the CST (continued)

1954 = 100

Period	Total	Section									
		0	1	2	3	4	5	6	7	8	9
		Food and live animals	Beverages and tobaccos	Crude materials, inedible	Mineral fuels, lubricants etc.	Animal and vegetable oils and fats	Chemicals	Manufactured goods classified chiefly by material	Machinery and transport equipment	Miscellaneous manufactured articles	Commodities and transactions not classified accord.to kind2)
Exports											
- Index of Average Value -											
Year 1954 (SITC)	100	100	100	100	100	100	100	100	100	100	100
Year 1955 (SITC)	100	90	101	102	101	111	98	103	99	98	100
Year 1956 (SITC)	103	90	103	104	108	123	96	109	102	99	.
Year 1957 (SITC)	106	88	105	108	121	111	94	112	105	98	.
Year 1958 (SITC)	105	87	104	98	120	99	90	106	110	98	.
Year 1959 (SITC)	102	80	99	98	111	92	87	102	110	95	.
Year 1960 (SITC)	104	81	104	100	105	87	87	105	112	96	.
Year 1960	104	82	104	98	105	87	87	105	111	95	.
Year 1961	104	77	99	94	102	84	85	105	115	97	.
1961 January	105	82	100	97	105	81	87	108	115	95	.
February	105	79	100	97	103	82	90	106	112	95	.
March	105	80	100	97	103	83	86	106	115	96	.
April	104	75	102	96	102	85	84	106	112	96	.
May	104	73	99	93	103	86	86	106	113	97	.
June	104	73	99	90	100	87	86	107	113	96	.
July	105	76	98	95	102	84	85	106	116	95	.
August	105	73	95	93	101	85	86	104	117	97	.
September	104	74	99	93	100	86	83	104	116	96	.
October	104	77	98	93	102	82	82	103	115	98	.
November	104	85	98	94	100	87	81	103	116	97	.
December	105	83	99	94	98	81	81	101	118	100	.
1962 January	105	88	127	88	100	82	81	102	119	99	.

1)2) See footnote on page 11.

C. Imports and Exports (Special Trade) by Sections and Divisions of the CST

1 000 US-\$

Section and Division	Description	Imports	Exports
		1962 January	January
0	<u>Food and live animals</u>	<u>213 938</u>	<u>18 685</u>
00	Live animals	9 115	982
01	Meat and meat preparations	20 796	773
02	Dairy products and eggs	24 797	1 075
03	Fish and fish preparations	5 236	1 497
04	Cereals & cereal preparations	53 484	2 663
05	Fruit and vegetables	57 091	3 076
06	Sugar and sugar preparations	3 557	5 935
07	Coffee, tea, cocoa, spices etc.	25 695	625
08	Feeding stuff for animals	13 293	1 610
09	Miscellaneous food prep.	874	449
1	<u>Beverages and tobacco</u>	<u>15 425</u>	<u>2 206</u>
11	Beverages	7 591	1 750
12	Tobacco and manufact. thereof	7 834	456
2	<u>Crude materials, inedible</u>	<u>192 560</u>	<u>25 816</u>
21	Hides, skins & fur skins, undr.	13 373	2 127
22	Oil seeds, -nuts and -kernels	18 324	34
23	Crude rubber	9 868	1 042
24	Wood, lumber and cork	20 232	1 063
25	Pulp and waste paper	11 627	1 495
26	Textile fibres and waste	45 124	9 134
27	Crude fertilizers & minerals	12 920	3 102
28	Metallif. ores & metal scrap	45 436	5 336
29	Anim. & veg. crude materials	15 656	2 483
3	<u>Mineral fuels, lubricants etc.</u>	<u>97 071</u>	<u>64 610</u>
32	Coal, coke and briquettes	11 099	51 661
33	Petroleum & products thereof	85 945	11 688
34	Gas	27	1 261
35	Electric energy 1)	.	.
4	<u>Animal & vegetable oils & fats</u>	<u>12 045</u>	<u>2 533</u>
41	Animal oils and fats	2 783	795
42	Vegetable oils and fats	8 885	798
43	Oils & fats proc., & waxes	377	940
5	<u>Chemicals</u>	<u>37 030</u>	<u>102 198</u>
51	Chemical elements & compounds	14 966	34 293
52	Miner. tar, crude chem. from coal, petrol. & nat. gas	1 024	489
53	Dyeing, tanning, colouring mat.	2 727	12 004
54	Medic. & pharmaceut. products	3 067	10 043
55	Essential oils etc.	2 360	2 964
56	Fertilizers, manufactured	556	8 710
57	Explosives	254	1 243
58	Plastic materials	5 735	19 864
59	Miscellaneous chem. mat. etc.	6 341	12 588

1) See Methodical Introduction, cipher 3.

C. Imports and Exports (Special Trade) by Sections and Divisions of the CST
1 000 US-\$ (continued)

Section and Division	Description	I m p o r t s 1962 January	E x p o r t s January
<u>6</u>	<u>Manufactured goods classified</u>		
	<u>chiefly by material</u>	<u>213 435</u>	<u>226 325</u>
61	Leather & manufact., n.e.s.	7 658	4 562
62	Rubber manufactures, n.e.s.	4 790	7 469
63	Wood and cork manufactures	3 834	3 186
64	Paper, paperboard & manufact.	18 113	6 411
65	Textile yarn, fabrics, etc.	63 373	34 545
66	Non-metallic mineral manufact.	11 579	20 559
67	Iron and steel	45 705	91 538
68	Non-ferrous metals	50 009	19 957
69	Manufactures of metals	8 374	38 098
<u>7</u>	<u>Machry. & transport equipment</u>	<u>100 290</u>	<u>432 775</u>
71	Machinery other than electric	60 746	217 601
72	Electr. machry apparatus etc.	20 073	79 996
73	Transport equipment	19 471	135 178
<u>8</u>	<u>Miscellaneous manufact. articl.</u>	<u>38 176</u>	<u>68 078</u>
81	Sanit., plumb., light. equipm.	1 323	3 527
82	Furniture and fixtures	1 620	3 101
83	Travel goods, handbags etc.	260	1 093
84	Clothing	12 441	6 760
85	Footwear	4 476	1 176
86	Profess., scientif., controll. instruments, photogr. & optic. goods, watches & clocks	8 189	28 109
89	Misc. manufact. articl., n.e.s.	9 867	24 312
<u>9</u>	<u>Commodities & transactions not</u>		
	<u>classified according to kind</u>	<u>27 123</u>	<u>8 945</u>
91	Postal packages 1)	.	.
93	Special transactions	20 239	8 176
94	Zoo animals, dogs, cats etc. 1)	.	.
95	Firearms of war & ammunition	9	52
96	Unissued coin	5	4
97=X0	Gold	6 870	713
98=X1	Current notes & coin 1)	.	.
Total:		947 093	952 171

1) See Methodical Introduction, cipher 3.

D. Imports and Exports (Special Trade) by Groups and Subgroups of the CST

1 000 US-\$

Group and Subgroup	Description	Imports	Exports
		1962 January	January
001	<u>Live animals</u>	<u>9 115</u>	<u>982</u>
001.1	Bovine cattle, incl. buffaloes	6 438	56
2	Sheep, lambs and goats	-	8
3	Swine	2 392	-
4	Poultry, live	87	4
5	Horses, asses, mules, hinnies	37	837
9	Live animals, n.e.s. 1)	161	77
011	<u>Meat, fresh, chilled or frozen</u>	<u>19 475</u>	<u>512</u>
011.1	Meat of bovine animals	4 410	394
2	Meat of sheep & goats	10	20
3	Meat of swine	2 090	47
4	Poultry, killed or dressed	10 623	10
5	Horse meat	-	-
6	Edible offals exc.poultry off.	1 728	25
8	Other meat & edible offals	614	16
012	<u>Meat, dried, etc., not canned</u>	<u>296</u>	<u>18</u>
012.1	Bacon, ham & salted pork	293	18
9	Other meat, dried, salted etc.	3	-
013	<u>Meat, canned, & meat prep.</u>	<u>1 025</u>	<u>243</u>
013.3	Meat extracts	274	-
4	Sausages, canned & not canned	87	41
8	Meat, canned, & oth. meat prep.	664	202
022	<u>Milk & cream</u>	<u>908</u>	<u>47</u>
022.1	Milk & cream, evap., cond.	124	2
2	Milk & cream, dry	306	41
3	Milk & cream, fresh	478	4
023	<u>Butter</u>	<u>5 888</u>	<u>2</u>
024	<u>Cheese & curd</u>	<u>5 439</u>	<u>981</u>
025	<u>Eggs</u>	<u>12 562</u>	<u>45</u>
031	<u>Fish, fresh & simply preserved</u>	<u>3 344</u>	<u>1 277</u>
031.1	Fish, fresh, chilled, frozen	2 686	1 064
2	Fish, salted, dried, smoked	586	199
3	Crustacea & molluscs, fresh etc.	72	14
032	<u>Fish, canned, & fish prep.</u>	<u>1 892</u>	<u>220</u>
041	<u>Wheat & spelt, unmilled</u>	<u>15 330</u>	<u>30</u>

1) See Methodical Introduction, cipher 3.

D. Imports and Exports (Special Trade) by Groups and Subgroups of the CST
1 000 US-\$ (continued)

Group and Subgroup	Description	Imports	Exports
		1962 January	January
042	Rice	2 055	20
042.1	Rice in the husk	1 720	8
2	Rice not in the husk	335	12
043	Barley, unmilled	19 354	11
044	Maize, unmilled	7 167	2
045	Cereals, unmilled, n.e.s.	7 458	52
045.1	Rye, unmilled	3 750	34
2	Oats, unmilled	3 385	3
9	Cereals, unmilled, n.e.s.	323	15
046	Meal & flour of wheat & spelt	262	1 832
047	Cereals, exc. wheat, milled	27	-
048	Cereal preparations	1 831	716
048.1	Cereals, flaked, pearled etc.	140	175
2	Malt	873	269
3	Macaroni, spaghetti etc.	75	31
4	Bakery products	713	181
8	Prep. of cereals, n.e.s.	30	60
051	Fruits, fresh, & nuts	30 401	80
051.1	Oranges, tangerines, mandarines	14 503	0
2	Other citrus fruit	1 291	-
3	Bananas & plantains	1 747	20
4	Apples	8 454	0
5	Grapes	318	1
7	Edible nuts	3 559	58
9	Fresh fruits, n.e.s. 1)	529	1
052	Fruits, dried 1)	1 622	12
053	Fruits, preserved, & fruit prep.	4 143	97
053.2	Fruit etc., preserved by sugar	37	0
3	Jams, marmalades etc.	107	13
5	Fruit juices, unfermented	999	65
6	Fruits, temporarily preserved	863	1
9	Fruit otherwise prep. or pres.	2 137	18
054	Vegetables etc., fresh & dry	14 291	2 754
054.1	Potatoes	970	270
2	Beans, peas, lentils etc., dry	2 294	79
4	Tomatoes	693	0
5	Other fresh vegetables	8 849	29
6	Vegetables, frozen, temp.pres.	369	-
8	Vegetable products, n.e.s.	1 116	2 376

1) See Methodical Introduction, cipher 3.

D. Imports and Exports (Special Trade) by Groups and Subgroups of the CST
1 000 US-\$ (continued)

Group and Subgroup	Description	I m p o r t s 1962 January	E x p o r t s January
055	<u>Vegetables pres. & prep.</u>	<u>6 634</u>	<u>133</u>
055.1	Vegetables dehydrated	504	84
4	Flour, flakes of potatoes etc.	1 827	8
5	Vegetables pres. & prep.	4 303	41
061	<u>Sugar</u>	<u>2 855</u>	<u>5 779</u>
061.1	Beet & cane sugar, not refined	564	-
2	Beet & cane sugar, refined	946	5 667
5	Molasses	359	-
6	Natural honey	870	0
9	Sugars & syrups, n.e.s.	116	112
062	<u>Sugar preparations</u>	<u>702</u>	<u>156</u>
071	<u>Coffee</u>	<u>13 403</u>	<u>79</u>
071.1	Coffee, green or roasted	13 234	21
3	Coffee extracts & simil.prep.	169	58
072	<u>Cocoa</u>	<u>8 559</u>	<u>155</u>
072.1	Cocoa beans	8 284	5
2	Cocoa powder	220	70
3	Cocoa butter & cocoa paste	55	80
073	<u>Chocolate & choc.preparations</u>	<u>1 528</u>	<u>307</u>
074	<u>Tea & maté</u>	<u>942</u>	<u>27</u>
074.1	Tea	940	27
2	Maté	2	-
075	<u>Spices</u>	<u>1 263</u>	<u>57</u>
075.1	Pepper & pimento	721	6
2	Other spices	542	51
081	<u>Feeding stuff for animals</u>	<u>13 293</u>	<u>1 610</u>
081.1	Hay & fodder, green & dry	830	127
2	Bran, pollard, sharps etc.	206	190
3	Oil-seed cake, meal etc.	9 101	1 012
4	Meat meal & fish meal	5 156	84
9	Food wastes etc., n.e.s.	.	197
091	<u>Margarine & shortening</u>	<u>388</u>	<u>71</u>
091.3	Lard etc.	375	6
4	Margarine etc.	13	65
099	<u>Food preparations, n.e.s.</u>	<u>486</u>	<u>378</u>

1) Incl. 081.9

D. Imports and Exports (Special Trade) by Groups and Subgroups of the CST
1 000 US-\$ (continued)

Group and Subgroup	Description	I m p o r t s 1962 January	E x p o r t s January
111	Non-alcoholic beverages	46	43
112	Alcoholic beverages	7 545	1 707
112.1	Wine, including grape must	6 259	581
2	Ferm. fruit juices, n.e.s.	0	-
3	Beer	131	1 038
4	Distilled alcoholic beverages	1 155	88
121	Tobacco, unmanufactured	7 750	54
122	Tobacco manufactures	84	402
122.1	Cigars & cheroots	7	16
2	Cigarettes	9	373
3	Tobacco, manufactured	68	13
211	Hides & skins, undressed	7 268	1 996
211.1	Bovine & equine hides	3 650	1 630
2	Calf skins & kip skins	1 415	203
4	Coat skins & kid skins	575	100
6	Sheep, lamb skins in the fleece	1 048	17
7	Sheep & lamb skins, other	382	16
8	Waste & used leather	72	12
9	Hides & skins, undr., n.e.s.	126	18
212	Fur skins, undressed	6 105	131
221	Oil-seeds, -nuts & -kernels	18 324	34
221.1	Groundnuts, green	2 252	9
2	Copra	3 325	-
3	Palm kernels	1 229	-
4	Soya beans	10 416	-
5	Linseed	95	3
6	Cottonseed	-	-
7	Castor seed	387	-
8	Oil-seeds etc., n.e.s.	620	8
9	Flour & meal of oil-seeds etc.	-	14
231	Crude rubber	9 868	1 042
231.1	Natural rubber	7 731	76
2	Synthetic rubber	2 057	818
3	Reclaimed rubber	7	68
4	Waste & scrap rubber	73	80
241	Fuel wood & charcoal	291	37
241.1	Fuel wood	232	16
2	Charcoal	59	21

D. Imports and Exports (Special Trade) by Groups and Subgroups of the CST
1 000 US-\$ (continued)

Group and Subgroup	Description	I m p o r t s January	E x p o r t s January
		1962	
<u>242</u>	<u>Wood in the round etc.</u>	<u>7 481</u>	<u>287</u>
242.1	Pulpwood	547	3
2	Saw- & veneer logs, conifer	904	44
3	Saw- & veneer logs, non conif.	5 435	105
4	Pitprops	525	7
9	Other wood in the round	70	128
<u>243</u>	<u>Wood shaped or simply worked</u>	<u>12 107</u>	<u>738</u>
243.1	Railways sleepers	143	10
2	Lumber sawn etc., conifer	10 718	420
3	Lumber sawn etc., non conifer	1 246	308
<u>244</u>	<u>Cork, raw & waste</u>	<u>353</u>	<u>1</u>
<u>251</u>	<u>Pulp & waste paper</u>	<u>11 627</u>	<u>1 495</u>
251.1	Paper waste & old paper	798	123
2	Mechanical wood pulp	389	-
5	Pulp of fibres other than wood	232	95
6	Chem. wood pulp, dissolv.grades	1 200	609
7	Sulphate wood pulp, other	6 610	-
8	Sulphite wood pulp, other	2 374	668
9	Semi-chemical wood pulp	24	0
<u>261</u>	<u>Silk</u>	<u>359</u>	<u>6</u>
261.1	Silk worm cocoons f. reeling	-	-
2	Silk waste, silk noils etc.	179	6
3	Raw silk (not thrown)	180	-
<u>262</u>	<u>Wool & other animal hair</u>	<u>16 444</u>	<u>1 367</u>
262.1	Wool, greasy or back washed	9 950	125
2	Wool, scoured	3 660	429
3	Fine animal hair	803	108
5	Horse & other coarse hair	524	51
6	Wool shoddy	22	19
7	Wool or other hair, card.,comb.	13	1
8	Wool tops	967	289
9	Waste of wool & oth. animal hair	505	345
<u>263</u>	<u>Cotton</u>	<u>22 532</u>	<u>1 143</u>
263.1	Raw cotton, other than linters	20 688	270
2	Cotton linters	1 130	260
3	Cotton waste etc.	714	613
4	Cotton, carded or combed	-	-
<u>264</u>	<u>Jute</u>	<u>1 810</u>	<u>6</u>

D. Imports and Exports (Special Trade) by Groups and Subgroups of the CST
1 000 US-\$ (continued)

Group and Subgroup	Description	Imports	Exports
		1962 January	January
265	<u>Vegetable fibres, n.e.s.</u>	<u>2 196</u>	<u>61</u>
265.1	Flax	597	5
2	True hemp	226	10
3	Ramie	11	20
4	Sisal & other agave fibres	744	2
5	Manila fibre	60	5
8	Veg. textile fibres, n.e.s.	558	19
266	<u>Synthetic & artificial fibres</u>	<u>1 243</u>	<u>5 901</u>
266.2	Synthetic fibres	674	3 007
3	Artificial fibres	545	2 685
4	Waste of synth. or artif. fibres	24	209
267	<u>Fabrics waste materials & rags</u>	<u>540</u>	<u>650</u>
271	<u>Fertilizers, crude</u>	<u>2 030</u>	<u>124</u>
271.1	Nat. anim. or veg. fertilizers	26	1
2	Natural sodium nitrate	-	-
3	Natural phosphates	1 966	91
4	Crude potash salts	38	32
273	<u>Stone, sand & gravel</u>	<u>1 113</u>	<u>668</u>
273.1	Building & dimens. stone	518	103
2	Gypsum, plasters, limestone	87	124
3	Sand	139	137
4	Gravel & crushed stone	369	304
274	<u>Sulphur, unroast. iron pyrites</u>	<u>1 838</u>	<u>57</u>
274.1	Sulphur	458	57
2	Iron pyrites, unroasted	1 380	-
275	<u>Natur. abrasives & ind. diamonds</u>	<u>611</u>	<u>154</u>
275.1	Industrial diamonds	364	53
2	Natural abrasives	247	101
276	<u>Other crude minerals</u>	<u>7 328</u>	<u>2 099</u>
276.1	Natural asphalt	34	0
2	Clay & oth. refr. minerals	2 114	832
3	Salt	51	503
4	Asbestos	3 689	10
5	Quartz, mica, feldspar etc.	248	112
6	Slag, dross & sim.waste, n.e.s.	486	204
9	Minerals, crude, n.e.s.	706	438
281	<u>Iron ore & concentrates</u>	<u>31 016</u>	<u>194</u>
281.3	Iron ore & concentrates	29 410	189
4	Roasted pyrites	1 606	5

D. Imports and Exports (Special Trade) by Groups and Subgroups of the CST
1 000 US-\$ (continued)

Group and Subgroup	Description	Imports	Exports
		January 1962	January
282	Iron & steel scrap	2 133	3 652
283	NF base metal ores & concentr.	8 547	379
283.1	Ores & concentrates of copper	620	-
2	Ores & concentrates of nickel	66	-
3	Ores & concentrates of alum.	549	6
4	Ores & concentrates of lead	1 379	-
5	Ores & concentrates of zinc	756	95
6	Ores & concentrates of tin	272	-
7	Ores & concentr.of manganese	1 233	73
9	Other ores & concentr.,n.e.s.	3 672	205
284	Non-ferrous metal scrap	3 428	1 111
285	Silver & platinum ores 1)	312	-
286	Uranium & thorium ores & conc.	-	-
291	Crude animal materials, n.e.s.	6 344	1 086
291.1	Bones, ivory & simil. products	375	68
9	Materials of anim.orig.,n.e.s.	5 969	1 018
292	Crude veget. materials, n.e.s.	9 312	1 397
292.1	Plants f. dyeing & tanning	106	3
2	Natural gums, resins etc.	410	188
3	Veget. materials f. plaiting	251	99
4	Veg. mat. f. medic. & perfum.	410	40
5	Seeds for planting	2 485	696
6	Bulbs, tubers, trees etc.	1 273	127
7	Cut flowers & foliage	3 484	4
9	Vegetable materials, n.e.s.	893	240
321	Coal, coke & briquettes	11 099	51 661
321.4	Coal	9 204	27 165
5	Briquettes of coal	352	956
6	Lignite briquettes & lignite	954	1 744
7	Peat briquettes & peat	7	187
8	Coke,semi-coke,coke-briquettes	582	21 609
331	Petroleum, crude & partly refin.	49 055	-
332	Petroleum products	36 890	11 688
332.1	Motor spirit	2 638	3 557
2	Lamp oil & white spirit	1 403	667
3	Distillate fuel	26 816	1 585
4	Residual fuel oil	2 825	2 834
5	Lubricating oils & greases	2 288	900
6	Mineral jelly & waxes	302	511
9	Petroleum products, n.e.s.	618	1 634

1) See Methodical Introduction, cipher 3.

D. Imports and Exports (Special Trade) by Groups and Subgroups of the CST
1 000 US-\$ (continued)

Group and Subgroup	Description	I m p o r t s 1962 January	E x p o r t s January
<u>341</u>	<u>Gas, natural & manufactured</u>	<u>27</u>	<u>1 261</u>
341.1	Gas, natural	19	725
2	Gas, manufactured	8	536
<u>351</u>	<u>Electric energy ¹⁾</u>	.	.
<u>411</u>	<u>Animal oils & fats</u>	<u>2 783</u>	<u>795</u>
411.1	Oils fr.fish & marine animals	1 075	179
3	Animal oils, fats & greases	1 708	616
<u>421</u>	<u>Vegetable oils, soft</u>	<u>5 642</u>	<u>400</u>
421.2	Soya bean oil	12	123
3	Cottonseed oil	4 139	3
4	Groundnut oil	172	33
5	Olive oil	160	-
6	Sunflower oil	1 108	74
7	Rape, colza & mustard oil	51	167
<u>422</u>	<u>Other vegetable oils</u>	<u>3 243</u>	<u>398</u>
422.1	Linseed oil	749	91
2	Palm oil	1 009	50
3	Coconut oil	879	1
4	Palm kernel oil	296	0
5	Castor oil	84	110
9	Vegetable oils, n.e.s.	226	146
<u>431</u>	<u>Oils & fats proc., & waxes</u>	<u>377</u>	<u>940</u>
431.1	Oils, oxid., blown, boiled	66	25
2	Hydrogenated oils & fats	22	134
3	Acid oils, fatty acids etc.	118	761
4	Waxes of anim. or veg.origin	171	20
<u>512</u>	<u>Organic chemicals</u>	<u>9 772</u>	<u>22 829</u>
512.1	Hydrocarbons & their derivat.	3 014	1 988
2	Alcohols, phenols, glycerine	1 891	4 034
3	Ethers, epoxides, acetals	169	756
4	Aldehyde-, etc. function comp.	657	648
5	Acids & their derivatives	1 560	3 914
6	Inorganic esters & derivatives	110	355
7	Nitrogen-function compounds	1 183	6 758
8	Organo-inorg. & heteroc.comp.	1 083	4 209
9	Other organic chemicals	105	167
<u>513</u>	<u>Inorg.elements,oxid.,hal.salts</u>	<u>3 101</u>	<u>6 851</u>
513.1	Oxy-,nitro-,hydrogen,rare gas.	45	36
2	Chemical elements, n.e.s.	1 449	694

1) See Methodical Introduction, cipher 3.

D. Imports and Exports (Special Trade) by Groups and Subgroups of the CST
1 000 US-\$ (continued)

Group and Subgroup	Description	I m p o r t s 1962 January	E x p o r t s January
<u>513</u>	<u>(continued)</u>		
513.3	Inorg.acids of non-metals etc.	525	845
4	Halogen.sulph.comp.of non-metals	85	198
5	Metallic oxides for paints	286	2 283
6	Other inorg.bases & met.oxides	711	2 795
<u>514</u>	<u>Other inorganic chemicals</u>	<u>1 899</u>	<u>4 603</u>
514.1	Metallic salts of inorg.acids	248	733
2	Other metallic salts etc. (I)	789	2 277
3	Other metallic salts etc. (II)	392	1 061
9	Inorg.chem.products, n.e.s.	470	532
<u>515</u>	<u>Radioactive & assoc. materials</u>	<u>194</u>	<u>10</u>
515.1	Radioact. chem. elements etc.	46	3
2	Stable isotopes & their comp.	3	0
3	Compounds of thorium,uran.etc.	145	7
<u>521</u>	<u>Mineral tar & distill.products</u>	<u>1 024</u>	<u>489</u>
521.1	Mineral tar	20	97
3	Ammoniacal gas liquors etc.	5	-
4	Coal tar distillation products	999	392
<u>531</u>	<u>Synth.org.dyestuffs,nat.indigo</u>	<u>1 565</u>	<u>7 885</u>
<u>532</u>	<u>Dyeing & tanning extracts etc.</u>	<u>241</u>	<u>465</u>
532.1	Dyeing extracts	15	33
3	Synthetic tanning materials	3	383
4	Other veget.tanning extracts	202	43
5	Tannic acids & derivatives	21	6
<u>533</u>	<u>Pigments,paints,varnishes etc.</u>	<u>921</u>	<u>3 654</u>
533.1	Colouring materials	159	618
2	Printer's ink	37	367
3	Prepared paints etc.	725	2 669
<u>541</u>	<u>Medic. & pharmaceut.products</u>	<u>3 067</u>	<u>10 043</u>
541.1	Vitamins & provitamins	853	461
3	Penicillin & other antibiotics	580	140
4	Alkaloids, salts, derivatives	17	630
5	Hormones	463	286
6	Glycosides,glands,sera,vaccin.	157	317
7	Medicaments	933	7 502
9	Pharmaceutical goods	64	707
<u>551</u>	<u>Essential oils etc.</u>	<u>1 210</u>	<u>371</u>
551.1	Essential oils	689	44
2	Synth.perfume materials etc.	521	327

D. Imports and Exports (Special Trade) by Groups and Subgroups of the CST
1 000 US-\$ (continued)

Group and Subgroup	Description	Imports	Exports
		1962 January	January
<u>553</u>	<u>Perfumery & cosmetics</u>	<u>594</u>	<u>535</u>
<u>554</u>	<u>Soaps, cleans. & polish. prep.</u>	<u>556</u>	<u>2 058</u>
554.1	Soaps	85	78
2	Surf.-act.agents & wash.prep.	441	1 803
3	Preparat.f.polish. & preserv.	30	177
<u>561</u>	<u>Fertilizers, manufactured</u>	<u>556</u>	<u>8 710</u>
561.1	Nitrogenous fertilizers	88	4 891
2	Phosphatic fertilizers	462	377
3	Potassic fertilizers	1	1 874
9	Fertilizers, n.e.s.	5	1 568
<u>571</u>	<u>Explosives</u>	<u>254</u>	<u>1 243</u>
571.1	Propell.powders,prep.explos.	127	534
2	Fuses, primers & detonators	28	413
3	Pyrotechnical articles	68	63
4	Hunting & sporting ammunition	31	233
<u>581</u>	<u>Plastic materials etc.</u>	<u>5 735</u>	<u>19 864</u>
581.1	Products of condensation etc.	1 503	6 297
2	Products of polymerization etc.	3 114	10 908
3	Regenerated cellulose etc.	886	2 405
9	Oth.artif.resins & plast.mat.	232	254
<u>599</u>	<u>Chem. mater. & products, n.e.s.</u>	<u>6 341</u>	<u>12 588</u>
599.2	Insecticides, fungicides etc.	339	3 275
5	Starches, inulin, gluten etc.	1 492	1 277
6	Wood- & resin-based chem.prod.	1 168	57
7	Organic chem.products,n.e.s.	1 431	1 398
9	Chemical products,n.e.s.	1 911	6 581
<u>611</u>	<u>Leather</u>	<u>6 363</u>	<u>3 001</u>
611.2	Reconst. & artificial leather	55	294
3	Calf skins	1 287	972
4	Bovine & equine leather	1 392	1 058
9	Leather, n.e.s.	3 629	677
<u>612</u>	<u>Manufactures of leather, n.e.s.</u>	<u>330</u>	<u>799</u>
612.1	Machine leather belting etc.	28	191
2	Saddlery etc.	2	34
3	Prepared parts of footwear	202	512
9	Manufactures of leather, n.e.s.	98	62
<u>613</u>	<u>Furs, dressed, dressed-&-dyed</u>	<u>265</u>	<u>762</u>

D. Imports and Exports (Special Trade) by Groups and Subgroups of the CST
1 000 US-\$ (continued)

Group and Subgroup	Description	I m p o r t s 1962 January	E x p o r t s January
621	Rubber fabricated materials	995	2 517
629	Rubber manufactures, n.e.s.	3 795	4 952
629.1	Rubber tyres & tubes f.vehicle	2 757	2 988
3	Hyg.art. of unhardened rubber	116	195
4	Rubber transm. belts & belting	450	768
9	Rubber manufactures, n.e.s.	472	1 001
631	Wood worked, n.e.s.	2 450	2 090
631.1	Veneer sheets	1 551	791
2	Plywood	283	629
4	Artificial or reconstitut.wood	564	463
8	Oth.wood simply shaped,worked	52	207
632	Wood manufactures, n.e.s.	888	1 074
632.1	Boxes, cases, crates & parts	17	48
2	Cooperage products	24	13
4	Builders'woodwork	438	260
7	Wood manufact. f.domestic use	178	216
8	Manufactures of wood, n.e.s.	231	537
633	Cork manufactures	496	22
641	Paper & paperboard	16 700	4 226
641.1	Newsprint paper	3 618	17
2	Other printing & writing paper	2 691	804
3	Kraft paper & kraft cardboard	4 950	106
4	Cigarette paper in rolls	-	-
5	Oth. mach. made paper & -board	3 068	720
6	Fibreboards & oth.build.boards	787	340
7	Hand- made papers	6	0
9	Other paper & paperboard	1 580	2 239
642	Articl. of pulp, paper, board	1 413	2 185
642.1	Containers of paper & cardb.	282	396
2	Envelopes, paper in boxes etc.	21	19
3	Exercise books, albums etc.	35	120
9	Articl. of paper etc., n.e.s.	1 075	1 650
651	Textile yarn & thread	20 800	7 764
651.1	Silk yarn & thread	477	145
2	Yarn of wool & hair	10 476	1 142
3	Cotton yarn & thread, grey	1 801	341
4	Other cotton yarn & thread	258	381
5	Yarn of flax, true hemp, ramie	891	27
6	Yarn & thread of synth. fibres	4 482	3 782

D. Imports and Exports (Special Trade) by Groups and Subgroups of the CST
1 000 US-\$ (continued)

Group and Subgroup	Description	I m p o r t s 1962 January	E x p o r t s January
651	(continued)		
651.7	Yarn & thread of artif. fibres	1 876	1 852
8	Yarn of glass fibres	1	2
9	Yarn of textile fibres, n.e.s.	538	92
652	Cotton fabrics of stand. type	5 806	8 164
652.1	Cotton fabrics, grey 1)	1 118	578
2	Other cotton fabrics 1)	4 688	7 586
653	Oth. text. fabrics stand. type	23 468	11 617
653.1	Silk fabrics	2 244	178
2	Woollen & worsted fabrics	11 094	1 889
3	Linen, true hemp, ramie fabrics	91	86
4	Fabrics of jute	281	61
5	Fabr. of synth. fibres	2 189	2 685
6	Fabr. of artificial fibres	5 363	5 127
7	Knitted fabrics	2 094	1 464
8	Fabrics of glass fibres	52	42
9	Fabrics, n.e.s.	60	85
654	Tulle, lace, embroid. small wares	1 888	836
655	Special textile fabrics etc.	2 837	3 840
655.1	Felts & felt articles, exc. hats	18	451
4	Coated or impregn. fabr., n.e.s.	747	1 837
5	Elastic fabrics etc.	765	243
6	Cordage, cables, ropes etc.	149	330
7	Hat bodies	614	14
8	Wadding, wicks & fabr. f. mach.	503	870
9	Special textile products	41	95
656	Made-up text. articles, n.e.s.	1 672	943
656.1	Bags & sacks for packing	208	248
2	Made-up canvas goods	119	54
6	Blankets, trav. rugs coverlets	753	68
9	Made-up text. articles, n.e.s.	592	573
657	Floor coverings, tapestries etc.	6 902	1 381
657.4	Linoleum & similar products	639	817
5	Carpets, carpeting, rugs, knotted	3 829	13
6	Other carpets, carpeting etc.	2 336	495
7	Tapestries	11	3
8	Mats, envelopes f. bottles, etc.	87	53
661	Lime, cement etc.	1 229	1 035
661.1	Lime	65	240
2	Cement	235	495
3	Building stone, worked	474	141
8	Building materials, n.e.s.	455	159

1) See Methodical Introduction, cipher 3.

D. Imports and Exports (Special Trade) by Groups and Subgroups of the CST
1 000 US-\$ (continued)

Group and Subgroup	Description	Imports	Exports
		January 1962	January
662	<u>Clay & refract. constr.mater</u>	<u>1 909</u>	<u>4 168</u>
662.3	Refractory constr. materials	650	2 044
4	Bricks, tiles & sim. products	1 259	2 124
663	<u>Mineral manufactures, n.e.s.</u>	<u>1 828</u>	<u>3 850</u>
663.1	Grind.& polish wheels, stones	346	747
2	Abrasive cloths & papers etc.	84	1 033
4	Manufactures of mica	27	47
5	Insulating mineral mat.,n.e.s.	45	168
6	Articles of stone etc.,n.e.s.	917	284
7	Refractory products,mat.constr.	42	470
8	Manufactures of asbestos	281	478
9	Articl. of ceram.mater.,n.e.s.	86	623
664	<u>Glass</u>	<u>724</u>	<u>3 384</u>
664.1	Glass in the mass etc.	117	382
2	Optical & spect.glass, unwork.	46	210
3	Sheet glass, unworked	76	916
4	Plate glass,not otherw. worked	140	638
5	Rolled or cast glass, unworked	35	276
6	Construct. materials of glass	58	40
7	Safety glass	24	319
8	Mirrors of glass	15	124
9	Glass, n.e.s.	213	479
665	<u>Glassware</u>	<u>1 213</u>	<u>2 700</u>
665.1	Containers etc. of comm. glass	330	655
2	Glass tableware etc.	640	891
8	Articles made of glass, n.e.s.	243	1 154
666	<u>Pottery</u>	<u>372</u>	<u>3 137</u>
666.4	Porcelain, china househ.ware	132	2 426
5	Househ.ware of oth.ceram.mat.	148	208
6	Ornaments of porcelain etc.	92	503
667	<u>Precious etc.stones & pearls</u>	<u>4 304</u>	<u>2 285</u>
667.1	Pearls, not set or strung	409	50
2	Diamonds oth. than industrial	2 740	1 314
3	Other precious etc. stones	1 042	694
4	Synth. or reconstructed stones	113	227
671	<u>Pig iron etc. & ferro-alloys</u>	<u>5 260</u>	<u>4 695</u>
671.1	Spiegeleisen	60	54
2	Pig iron	1 760	3 487
3	Iron & steel powder,shot etc.	110	124
4	Ferro-manganese	1 449	381
5	Other ferro-alloys	1 881	649

D. Imports and Exports (Special Trade) by Groups and Subgroups of the CST
1 000 US-\$ (continued)

Group and Subgroup	Description	Imports	Exports
		1962 January	January
672	<u>Ingots & other primary forms</u>	4 040	8 468
672.1	Puddled bars & pilings etc.	20	-
3	Ingots	78	949
5	Blooms, billets, slabs etc.	1 915	6 286
7	Coils for re-rolling	2 027	1 233
9	Semis for seamless tubes 1)	.	.
673	<u>Steel bars, rods, angles etc.</u>	11 953	26 368
673.1	Wire rods	4 493	3 323
2	Bars & rods	4 145	13 001
4	Angles, shapes etc. 80 mm & over	1 958	6 492
5	Angles, shapes etc. less th. 80 mm	1 357	3 552
674	<u>Universals, plates & sheets</u>	18 276	20 925
674.1	Univers. plates over 4,75 mm	2 611	10 924
2	Medium plates, 3 to 4,75 mm	805	1 086
3	Sheets, less th. 3 mm uncoated	12 560	6 080
7	Tinplate	1 451	1 517
8	Other coated sheets, under 3 mm	849	1 318
675	<u>Hoop & strip</u>	2 435	4 094
676	<u>Rails, railway track material</u>	36	1 516
676.1	Rails	26	1 253
2	Other railway track material	10	263
677	<u>Iron & steel wire</u>	768	3 659
678	<u>Tubes, pipes & fittings</u>	2 706	21 210
678.1	Tubes & pipes of cast iron	4	794
2	Tubes & pipes, seamless 1)	1 275	11 433
3	Tubes & pipes, welded	666	6 760
4	High press. hydro-el. conduits	-	79
5	Tube & pipe fittings	761	2 144
679	<u>Iron & steel castings, forgings</u>	231	603
679.1	Iron castings	29	126
2	Steel castings	130	292
3	Steel forgings	72	185
681	<u>Silver & platinum group metals</u>	6 257	2 681
681.1	Silver, unworked, partly worked	5 228	2 373
2	Platinum etc. unworked	1 029	308
682	<u>Copper</u>	29 132	10 375
682.1	Copper & alloys, unwrought	27 744	5 391
2	Copper & alloys, worked	1 388	4 984

1) See Methodical Introduction, cipher 3.

D. Imports and Exports (Special Trade) by Groups and Subgroups of the CST
1 000 US-\$ (continued)

Group and Subgroup	Description	I m p o r t s 1962 January	E x p o r t s January
<u>683</u>	<u>Nickel</u>	<u>3 501</u>	<u>1 602</u>
683.1	Nickel & alloys, unwrought	3 220	1
2	Nickel & alloys, worked	281	1 601
<u>684</u>	<u>Aluminium</u>	<u>4 630</u>	<u>3 632</u>
684.1	Aluminium & alloys, unwrought	3 790	219
2	Aluminium & alloys, worked	840	3 413
<u>685</u>	<u>Lead</u>	<u>851</u>	<u>474</u>
685.1	Lead & alloys, unwrought	836	390
2	Lead & alloys, worked	15	84
<u>686</u>	<u>Zinc</u>	<u>2 108</u>	<u>374</u>
686.1	Zinc & alloys, unwrought	1 891	245
2	Zinc & alloys, worked	217	129
<u>687</u>	<u>Tin</u>	<u>1 781</u>	<u>189</u>
687.1	Tin & alloys, unwrought	1 779	174
2	Tin & alloys, worked	2	15
<u>688</u>	<u>Uranium & thorium</u>	-	<u>3</u>
<u>689</u>	<u>NF base metals, n.e.s.</u>	<u>1 749</u>	<u>627</u>
689.3	Magnesium & beryllium	633	7
4	Tungsten, molybdenum, tantalum	363	224
5	Other base metals, n.e.s.	753	396
<u>691</u>	<u>Finish.struct.parts & constr.</u>	<u>1 330</u>	<u>3 761</u>
691.1	Constructions of iron & steel	1 203	3 519
2	Constructions of aluminium	127	241
3	Constructions of zinc	0	1
<u>692</u>	<u>Metal containers</u>	<u>585</u>	<u>2 382</u>
692.1	Tanks & vats	145	1 098
2	Casks, drums, boxes	391	794
3	Compressed gas cylinders	49	490
<u>693</u>	<u>Wire products</u>	<u>278</u>	<u>2 618</u>
693.1	Wire cable, etc.	174	958
2	Wire of type used in fencing	2	415
3	Wire gauze, netting, fencing	101	1 231
4	Expanded metal	1	14
<u>694</u>	<u>Nails,screws,nuts,bolts etc.</u>	<u>726</u>	<u>2 984</u>
694.1	Nails, tacks, staples, etc.	58	582
2	Nuts, bolts, screws	668	2 402

D. Imports and Exports (Special Trade) by Groups and Subgroups of the CST
1 000 US-\$ (continued)

Group and Subgroup	Description	I m p o r t s 1962 January	E x p o r t s January
<u>695</u>	<u>Tools for hand & machine use</u>	<u>2 451</u>	<u>10 353</u>
695.1	Hand tools f. agriculture etc.	75	599
2	Other tools f. hand & machine	2 376	9 754
<u>696</u>	<u>Cutlery</u>	<u>456</u>	<u>2 466</u>
<u>697</u>	<u>Household equipment</u>	<u>421</u>	<u>1 583</u>
697.1	Domestic stoves, non-electric	151	693
2	Domestic utensils	177	770
9	Other household equipment	93	120
<u>698</u>	<u>Other metal manufact., n.e.s.</u>	<u>2 127</u>	<u>11 951</u>
698.1	Locksmith's wares	422	3 983
2	Safes, etc.	20	45
3	Chain of iron & parts thereof	176	1 497
4	Anchors	30	35
5	Pins & needles, etc.	136	1 311
6	Springs, etc.	225	877
8	Miscellaneous articles	384	868
9	Articles of base metals, n.e.s.	734	3 335
<u>711</u>	<u>Power generating machinery</u>	<u>5 401</u>	<u>20 452</u>
711.1	Steam generating boilers	91	4 705
2	Boiler house plant etc.	6	432
3	Steam engines & turbines	222	1 722
4	Aircraft & jet engines	817	906
5	Internal combustion engines	3 904	11 893
6	Other gas turbines	130	26
7	Nuclear reactors	0	-
8	Engines, n.e.s.	231	768
<u>712</u>	<u>Agricultural machinery & impl.</u>	<u>3 223</u>	<u>12 669</u>
712.1	Soil cultivating machry.	378	1 502
2	Harvesting machinery	1 196	5 682
3	Dairy farm machinery	83	393
5	Tractors except road tractors	1 236	4 934
9	Agric. machry. & appl., n.e.s.	330	158
<u>714</u>	<u>Office machines</u>	<u>6 439</u>	<u>9 950</u>
714.1	Typewriters	602	2 262
2	Calculating machines	3 011	2 843
3	Statistical machines	2 175	2 982
9	Office machines, n.e.s.	651	1 863
<u>715</u>	<u>Metalworking machinery</u>	<u>9 531</u>	<u>31 363</u>
715.1	Machine tools f. metalwork.	8 684	24 506
2	Other metalworking machinery	847	6 857

D. Imports and Exports (Special Trade) by Groups and Subgroups of the CST
1 000 US-\$ (continued)

Group and Subgroup	Description	I m p o r t s 1962 January	E x p o r t s January
717	<u>Textile & leather machinery</u>	<u>6 890</u>	<u>24 528</u>
717.1	Textile machinery	5 628	18 889
2	Machines f. working leather etc.	122	1 479
3	Sewing machines	1 140	4 160
718	<u>Machines f. special industries</u>	<u>6 088</u>	<u>31 395</u>
718.1	Paper-making machinery	885	6 993
2	Printing & bookbinding machry.	1 107	9 937
3	Food-processing machines	371	3 876
4	Excavating, levelling machry.	2 982	4 932
5	Mineral crushing machry. etc.	743	5 657
719	<u>Machinery & applianc., n.e.s.</u>	<u>23 174</u>	<u>87 244</u>
719.1	Heating & cooling equipment	3 260	14 392
2	Pumps & centrifuges	3 637	13 349
3	Mechanical handling equipment	2 956	12 378
4	Domestic appliances, non-elect.	57	1 050
5	Machines-tools, n.e.s.	2 291	7 905
6	Other non-electric machines	1 695	7 766
7	Ball, needle, roller bearings	2 025	4 095
8	Machry. & mech. applianc., n.e.s.	2 778	12 978
9	Parts & access. of machry., n.e.s.	4 475	13 331
722	<u>El. power machry. & switch gear</u>	<u>5 189</u>	<u>24 357</u>
722.1	Electric power machinery	2 755	13 154
2	Switch gear, etc.	2 434	11 203
723	<u>Equipment f. distrib. electric.</u>	<u>1 266</u>	<u>4 764</u>
723.1	Insulated wire & cable	1 122	4 016
2	Electric insulating equipment	144	748
724	<u>Telecommunications apparatus</u>	<u>2 407</u>	<u>18 093</u>
724.1	Television broadcast receivers	9	3 310
2	Radio broadcast receivers	373	4 558
9	Telecommunications equipment	2 025	10 225
725	<u>Domestic electric equipment</u>	<u>2 299</u>	<u>7 174</u>
726	<u>El. med. & radiolog. apparatus</u>	<u>280</u>	<u>2 177</u>
726.1	Medical apparatus	151	367
2	X-ray apparatus	129	1 810
729	<u>Other el. machry. & apparatus</u>	<u>8 632</u>	<u>23 431</u>
729.1	Batteries & accumulators	477	1 112
2	Electric lamps	1 628	1 544
3	Electric valves etc.	1 837	2 227

D. Imports and Exports (Special Trade) by Groups and Subgroups of the CST
1 000 US-\$ (continued)

Group and Subgroup	Description	Imports	Exports
		1962 January	January
<u>729</u>	<u>(continued)</u>		
729.4	Automotive electric equipment	534	3 360
5	App.f.measuring electr. etc.	1 799	4 656
6	Electric hand tools	233	1 184
7	Accelerators of electrons etc.	18	-
9	Electric machry. & app., n.e.s.	2 106	9 348
<u>731</u>	<u>Railway vehicles</u>	<u>359</u>	<u>5 476</u>
731.1	Railway locomotives, steam	-	-
2	Railway locomotives, electric	-	786
3	Railway locomotives, other	-	1 237
4	Self-propelled rail cars	-	411
5	Passenger rail cars	-	117
6	Freight rail cars	24	1 020
7	Parts of railway rolling stock	335	1 905
<u>732</u>	<u>Road motor vehicles</u>	<u>15 230</u>	<u>108 596</u>
732.1	Passenger road motor vehicles	11 235	68 320
2	Buses	82	3 230
3	Trucks & lorries	670	15 593
4	Special purpose lorries etc.	40	642
5	Road tract.for semi-trailers	78	155
6	Chassis w.engines f.pass.cars	-	148
7	Other chassis with engines	30	2 161
8	Parts f. road motor vehicles	2 926	16 940
9	Motorcycles, motorized cycles	169	1 407
<u>733</u>	<u>Road vehicles oth. th. motor</u>	<u>794</u>	<u>2 588</u>
733.1	Bicycles, cycles & their parts	308	1 638
3	Trailers & vehicles, not mot.	485	949
4	Invalid carriages, motorized	1	1
<u>734</u>	<u>Aircraft</u>	<u>2 593</u>	<u>169</u>
734.1	Aircraft, heavier than air	1 781	30
9	Airships, balloons & parts	812	139
<u>735</u>	<u>Ships & boats</u>	<u>495</u>	<u>18 349</u>
735.1	Combat vessels	-	-
3	Ships & boats, n.e.s.	407	17 900
8	Ships for breaking up	-	213
9	Tugs, special vessels etc.	88	236
<u>812</u>	<u>Sanitary etc. fixt. & fitt.</u>	<u>1 323</u>	<u>3 527</u>
812.1	Central heating apparatus	809	289
2	Sinks, baths etc., not of metal	26	508
3	Sinks, baths etc., of metal	222	505
4	Lighting fixtures	266	2 225

D. Imports and Exports (Special Trade) by Groups and Subgroups of the CST
1 000 US-\$ (continued)

Group and Subgroup	Description	Imports	Exports
		1962 January	January
821	Furniture & fixtures	1 620	3 101
831	Travel goods, handbags etc.	260	1 093
841	Clothing	12 357	6 716
841.1	Text.clothing, not knitted etc.	4 961	2 239
2	Text.cloth.access., not knitted	1 356	1 279
3	Leather apparel & accessories	363	260
4	Clothing & access., knitted etc.	5 024	2 565
5	Headgear	496	325
6	Rubber apparel & accessories	157	48
842	Fur clothing etc.	84	44
851	Footwear	4 476	1 176
861	Scientif. etc. instruments	4 260	20 313
861.1	Optical elements	229	1 088
2	Spectacles & spectacle frames	389	1 195
3	Other optical instruments	181	1 466
4	Photographic apparatus	317	3 729
5	Cinematographie apparatus	279	605
6	Photo,cine.app.& appl., n.e.s.	279	1 788
7	Medical instruments, n.e.s.	255	2 684
8	Meters & counters, non-elect.	92	1 001
9	Scientif. etc. instr., n.e.s.	2 239	6 757
862	Photogr. & cinem. supplies	2 029	3 084
862.3	Chemic. prod. f. photogr.	76	201
4	Phot. film, plates & paper	1 953	2 883
863	Exposed cine films, developed	213	184
864	Watches & clocks	1 687	4 528
864.1	Watches	728	1 145
2	Clocks	959	3 383
891	Musical instruments etc.	1 223	5 525
891.1	Phonographs, tape recorders	649	2 966
2	Phonograph records & tapes	399	1 085
4	Pianos, oth. string instruments	47	555
8	Musical instruments, n.e.s.	74	641
9	Parts, access. f. musical instr.	54	278
892	Printed matter	2 264	5 229
892.1	Books & pamphlets printed	1 410	2 474
2	Newspapers & periodicals	241	1 365

D. Imports and Exports (Special Trade) by Groups and Subgroups of the CST
1 000 US-\$ (continued)

Group and Subgroup	Description	I m p o r t s 1962 January	E x p o r t s January
<u>892</u>	<u>(continued)</u>		
892.3	Music, printed, engrav. etc.	75	32
4	Pictures & designs	66	408
9	Printed matter, n.e.s.	472	950
<u>893</u>	<u>Articl.of plastic mat., n.e.s.</u>	<u>924</u>	<u>2 330</u>
<u>894</u>	<u>Toys,games,sporting goods etc.</u>	<u>1 729</u>	<u>2 205</u>
894.1	Baby & invalid carriages	200	42
2	Children's toys	1 085	1 275
3	Non-military arms	66	360
4	Other sporting goods	373	352
5	Fair-ground amusements, etc.	5	176
<u>895</u>	<u>Office & stat.supplies,n.e.s.</u>	<u>332</u>	<u>2 293</u>
895.1	Office & stat.supplies,of met.	40	278
2	Pens, pencils, fountain pens	187	1 675
9	Oth. office & stat. supplies	105	340
<u>896</u>	<u>Works of art, antiques etc.</u>	<u>1 026</u>	<u>431</u>
<u>897</u>	<u>Jewellery, goldsm. wares etc.</u>	<u>979</u>	<u>3 062</u>
897.1	Jewellery of gold, silver etc.	888	1 805
2	Imitation jewellery	91	1 257
<u>899</u>	<u>Manufactured articles, n.e.s.</u>	<u>1 390</u>	<u>3 237</u>
899.1	Carving & moulding manufact.	85	36
2	Basketwork,brooms,brushes etc.	286	559
3	Candles, matches etc.	222	311
4	Umbrellas, parasols etc.	212	250
5	Small-wares, toilet art.,n.e.s.	408	1 341
6	Orthop. appl.,hearing aids etc.	84	376
9	Other manufact.articles, n.e.s.	93	364
<u>911</u>	<u>Postal packages 1)</u>	.	.
<u>931</u>	<u>Special transactions</u>	<u>20 239</u>	<u>8 176</u>
<u>941</u>	<u>Zoo animals, dogs, cats etc. 1)</u>	.	.
<u>951</u>	<u>Firearms of war & ammunition</u>	<u>9</u>	<u>52</u>
<u>961</u>	<u>Unissued coin</u>	<u>5</u>	<u>4</u>

1) See Methodical Introduction, cipher 3.

D. Imports and Exports (Special Trade) by Groups and Subgroups of the CST
1 000 US-\$ (continued)

Group and Subgroup	Description	I m p o r t s 1962 January	E x p o r t s January
<u>971</u>	<u>Gold (X00)</u>	<u>6 870</u>	<u>713</u>
971.1	Unrefined gold (gold ores) 1)	.	.
2	Bullion, partly-worked gold	6 233	622
3	Rolled gold	-	77
4	Gold coin	627	13
5	Waste & sweepings of gold	10	1
<u>981</u>	<u>Current notes & coin (X10) 1)</u>	.	.
T o t a l :		947 093	952 171
=====		=====	=====

1) See Methodical Introduction, cipher 3.

E. Imports and Exports (Special Trade) by Continents and Countries
(Countries of Production and Consumption)
1 000 US-\$

C o u n t r y	I m p o r t s 1962 January	E x p o r t s January
<u>Europe total:</u>	<u>572 477</u>	<u>683 580</u>
France	96 696	101 212
Belgium-Luxembourg	50 974	63 583
Netherlands	82 615	104 983
Italy	71 209	73 936
United Kingdom	47 058	37 104
Iceland	1 100	524
Irish Rep.	1 253	2 927
Norway	10 341	18 233
Sweden	39 375	45 565
Finland	11 376	16 693
Denmark	25 419	30 837
Switzerland	29 363	73 769
Austria	24 635	45 647
Portugal	4 131	5 458
Spain	17 790	11 201
Malta, Gibraltar	4	299
Yugoslavia	5 491	7 207
Greece	3 326	7 941
Turkey	6 646	5 255
East. Germ. Territor.	.	.
USSR	20 419	13 970
Poland	5 265	4 212
Czechoslovakia	5 880	2 892
Hungary	3 599	3 028
Romania	6 462	5 537
Bulgaria	2 050	1 567
Albania	-	0
<u>Africa total:</u>	<u>48 920</u>	<u>33 478</u>
Canary Is. etc.	732	1 069
Ifni, Span. Sahara	-	17
Morocco	4 320	1 556
Algeria	1 040	631
French Sahara	2 886	1
Tunisia	235	487
Libya	80	1 677
Egypt	1 358	4 601
The Sudan	2 801	1 533
Mauritania	-	13
Mali	4	360
Upper Volta	-	16
Niger	-	58
Chad	14	41
Senegal	171	657
Gambia	-	16
Port. Guinea etc.	110	29
Rep. Guinea	256	292
Sierra Leone	1 048	226
Liberia	1 288	670
Ivory Coast	1 672	533

E. Imports and Exports (Special Trade) by Continents and Countries
(Countries of Production and Consumption) (continued)
1 000 US-\$

C o u n t r y	I m p o r t s 1962 January	E x p o r t s January
<u>Africa (continued)</u>		
Ghana	4 245	816
Togo	78	96
Dahomey	-	43
Nigeria	6 100	2 260
Cameroon	1 010	389
Central Afr. Rep.	3	51
Span. Guinea	32	32
Gabun	787	76
Congo (Brazzaville)	587	244
Congo (Leopoldville)	2 190	1 639
Ruanda-Urundi	6	80
Angola	909	605
Ethiopia	290	496
Fr. Somaliland	13	16
Somalia	6	36
Kenya, Uganda	2 692	1 121
Tanganyika	1 117	268
Zanzibar	23	162
Mozambique	190	712
Madagascar	259	257
Reunion	25	61
Rhodes. & Nyasal.	3 321	819
Rep. of South Africa	7 022	8 716
<u>America total:</u>	<u>221 696</u>	<u>131 999</u>
USA	123 917	57 774
Canada	17 442	8 364
St. Pierre, Miquel.	-	0
Mexico	4 404	6 153
Guatemala	1 249	652
Brit. Honduras etc.	21	131
Rep. Honduras	292	261
El Salvador	2 014	535
Nicaragua	324	461
Costa Rica	1 404	562
Panama excl. Can.Z.	54	1 106
Panama Canal Zone	2	196
Cuba	1 113	288
Rep. Haiti	34	174
Dominican Rep.	808	265
French Antilles	19	148
The West Indies	305	578
Neth. Antilles	3 176	217
Colombia	4 709	3 870
Venezuela	13 729	5 350
Brit. Guiana	88	98
Surinam	111	191
French Guiana	-	13
Ecuador	1 798	849
Peru	11 195	3 524

E. Imports and Exports (Special Trade) by Continents and Countries
(Countries of Production and Consumption) (continued)
1 000 US-\$

C o u n t r y	I m p o r t s	E x p o r t s
	1962 January	January
<u>America (continued)</u>		
Brazil	13 783	11 507
Chile	11 005	5 967
Bolivia	512	607
Paraguay	439	503
Uruguay	1 293	3 057
Argentina	6 456	18 598
<u>Asia total:</u>	<u>88 098</u>	<u>90 489</u>
Cyprus	83	626
Lebanon	241	2 491
Syria	488	1 853
Iraq	7 203	2 086
Iran	24 114	8 551
Afghanistan	897	147
Israel	1 943	4 249
Jordan	4	768
Saudi Arabia	6 180	1 822
Kuwait	3 590	1 400
Bahrain	208	150
Qatar	1 666	107
Muscat, Oman etc.	-	48
Yemen	-	8
Aden	838	440
Pakistan	2 324	9 853
Rep. India	3 898	14 591
Ceylon, Maldives Is.	677	972
Nepal, Bhutan	1	3
Burma	248	621
Thailand	3 031	3 433
Laos	-	37
North Viet-Nam	7	5
South Viet-Nam	950	689
Cambodia	155	293
Fed. of Malaya	5 423	1 618
Singapore	407	1 557
Indonesia	4 389	5 580
Brunei etc.	536	30
Philippines	3 314	2 539
Port. India	1 408	61
Mongol. Peop. Rep.	105	-
Peop. Rep. of China	3 436	956
North Korea	-	108
South Korea	25	719
Japan	7 770	18 003
Taiwan	456	953
Hong Kong	2 083	3 122
<u>Australia and Oceania</u>	<u>14 089</u>	<u>9 793</u>
Australia	11 502	8 190
New Zealand	2 356	970

E. Imports and Exports (Special Trade) by Continents and Countries
 (Countries of Production and Consumption) (continued)
 1 000 US-\$

C o u n t r y	I m p o r t s	E x p o r t s
	1962 January	January
<u>Australia and Oceania (continued)</u>		
Neth. New Guinea	93	22
Amer. Oceania	-	19
Brit. Oceania	117	44
French Oceania	21	458
<u>Ship's Stores Arctic Regions</u>		
and		
<u>Unidentified Countries</u>	<u>1 813</u>	<u>2 922</u>
Ship's stores	1 813	2 922
Arctic regions	-	-
Unident. countries	0	-
 Grand total:	 947 093	 952 171
=====	=====	=====

F. Imports and Exports (Special Trade) by Groups of the CST
and by Countries of Production and Consumption
January 1962

Country	dz = 100 kg	1000 US-\$	Country	dz = 100 kg	1000 US-\$
<u>001 Live animals</u>					
	number				
Imports	194 ¹⁾	216 244 ²⁾	9 115		
France	2	12 611	616		
Belg.-Lux.	-	7 173	411		
Netherlands	47	2 257	131		
United Kingdom	13	1	15		
Irish Rep.	-	8 666	441		
Sweden	-	8 256	408		
Denmark	91	134 467	5 223		
Switzerland	2	953	96		
Austria	6	13 516	616		
Poland	-	11 076	488		
Hungary	33	16 397	582		
Bulgaria	-	831	35		
USA	-	2	24		
Exports	3 597 ¹⁾	753 ²⁾	982		
France	2 919	30	690		
Belg.-Lux.	76	3	32		
Netherlands	400	3	76		
Italy	37	13	39		
Switzerland	142	36	53		
Austria	1	106	17		
Tunisia	-	516	39		
<u>011 Meat, fresh, chilled or frozen</u>					
Imports	335 438	19 475			
France	54 951	3 589			
Belgium-Luxembourg	4 985	316			
Netherlands	80 611	4 799			
United Kingdom	1 206	65			
Irish Rep.	419	27			
Norway	221	14			
Sweden	185	13			
Denmark	77 094	4 410			
Austria	1 111	82			
Yugoslavia	3 640	196			
Poland	6 211	368			
Czechoslovakia	425	27			
Hungary	7 791	435			
Romania	2 816	146			
Bulgaria	1 673	84			
USA	76 520	4 194			
Canada	1 034	54			
Uruguay	3 119	136			
Argentina	10 151	441			
			<u>012 Meat, dried, etc., not canned</u>		
			Imports	4 361	296
			France	228	19
			Belgium-Luxembourg	816	40
			Netherlands	3 314	237
			Exports	68	18
			France	63	17
			<u>013 Meat, canned & meat prep.</u>		
			Imports	10 855	1 025
			France	954	95
			Belgium-Luxembourg	354	19
			Netherlands	1 465	104
			Irish Rep.	457	40
			Norway	367	76
			Poland	3 302	241
			Hungary	270	47
			USA	1 946	92
			Brazil	192	95
			Uruguay	87	42
			Argentina	1 203	103
			Australia	170	62
			Exports	2 281	243
			France	84	10
			United Kingdom	1 491	157
			USA	326	51
			<u>022 Milk & cream</u>		
			Imports	60 908	908
			France	46 154	701
			Belgium-Luxembourg	344	18
			Netherlands	10 469	90
			Denmark	637	35

1) Only horses. - 2) Without horses.

Country	dz = 100 kg	1000 US-\$	Country	dz = 100 kg	1000 US-\$
<u>022 (continued)</u>			<u>025 Eggs</u>		
<u>Imports</u>			<u>Imports</u>	<u>258 039</u>	<u>12 562</u>
Austria	596	24	Belgium-Luxembg.	8 973	400
USA	1 286	15	Netherlands	182 147	8 820
New Zealand	1 422	25	Sweden	7 461	303
<u>Exports</u>	<u>3 362</u>	<u>47</u>	Finland	10 283	398
Indonesia	351	34	Denmark	42 287	1 943
			Yugoslavia	1 593	165
			Poland	292	17
			Czechoslovakia	123	23
			Ethiopia	102	13
			Rep. of South Africa	403	22
			USA	1 046	184
			Argentina	1 460	112
			Israel	1 222	51
			South Viet-Nam	257	69
			Peop. Rep. of China	116	22
			<u>Exports</u>	<u>116</u>	<u>45</u>
			Italy	20	10
			Switzerland	21	11
			Austria	74	24
<u>023 Butter</u>			<u>031 Fish, fresh & simply preserved</u>		
<u>Imports</u>	<u>51 242</u>	<u>5 888</u>	<u>Imports</u>	<u>177 254</u>	<u>3 344</u>
France	10 388	1 258	France	431	18
Belgium-Luxembourg	1 771	176	Belgium-Luxembg.	3 545	56
Netherlands	12 265	1 471	Netherlands	39 784	809
Irish Rep.	727	59	Iceland	39 106	561
Norway	2 139	239	Norway	4 725	182
Sweden	7 977	901	Sweden	14 028	171
Finland	858	97	Denmark	71 922	1 322
Denmark	9 716	1 104	Yugoslavia	1 058	54
Austria	2 408	269	Czechoslovakia	470	24
Poland	1 202	133	Hungary	831	40
Hungary	659	70	USA	169	31
Bulgaria	432	49	Canada	265	23
USA	509	47	<u>Exports</u>	<u>42 458</u>	<u>1 277</u>
New Zealand	191	15	France	7 651	228
<u>Exports</u>	<u>11</u>	<u>2</u>	Belgium-Luxembourg	6 046	192
			Netherlands	6 949	148
			Italy	1 642	68
			United Kingdom	409	16
			Sweden	1 527	28
			Switzerland	695	42
			Austria	5 062	200
			Czechoslovakia	2 213	78
			USA	2 603	120
			Israel	6 077	113
			Australia	674	25
<u>024 Cheese & curd</u>					
<u>Imports</u>	<u>91 162</u>	<u>5 439</u>			
France	4 746	407			
Belgium-Luxembourg	3 640	196			
Netherlands	46 269	2 740			
Italy	728	84			
Norway	1 353	64			
Sweden	1 353	60			
Finland	1 166	69			
Denmark	29 561	1 653			
Switzerland	687	73			
Czechoslovakia	250	11			
New Zealand	814	46			
<u>Exports</u>	<u>11 672</u>	<u>981</u>			
France	3 546	317			
Belgium-Luxembourg	1 442	106			
Italy	5 256	432			
United Kingdom	225	26			
Switzerland	180	13			
Austria	252	29			
USA	296	25			
Canada	103	11			

Country	dz = 100 kg	1000 US-\$	Country	dz = 100 kg	1000 US-\$
<u>032 Fish, canned, & fish prep.</u>					
Imports	35 022	1 892	Burma	8 969	82
Netherlands	2 341	53	Thailand	3 068	36
United Kingdom	1 055	23	Peop. Rep. of China	3 027	30
Iceland	1 235	36	Exports	1 335	20
Norway	257	17	<u>043 Barley, unmilled</u>		
Denmark	118	10	Imports	3 109 283	19 354
Portugal	11 816	646	France	772 862	4 885
Spain	693	45	Netherlands	147 022	889
Yugoslavia	1 469	74	United Kingdom	894 707	6 058
USSR	142	52	Sweden	136 941	836
Morocco	3 213	160	Denmark	141 080	908
Peru	678	38	Austria	2 146	30
Chile	94	14	USSR	225 110	1 181
Iran	12	32	Poland	82 538	428
Fed. of Malaya	560	28	Czechoslovakia	92 055	644
Japan	10 737	617	USA	346 622	1 926
Exports	3 223	220	Argentina	179 070	1 006
Belgium-Luxembourg	199	12	Iraq	11 648	69
Sweden	92	12	Australia	77 482	494
Switzerland	513	29	Exports	1 836	11
Austria	1 037	68	Denmark	1 836	11
USA	284	18			
Australia	512	28			
<u>041 Wheat & spelt, unmilled</u>			<u>044 Maize, unmilled</u>		
Imports	2 136 143	15 330	Imports	1 293 300	7 167
France	188 056	1 224	France	9 569	56
Netherlands	3 816	41	Yugoslavia	73 630	423
Sweden	130 842	837	Romania	323 656	1 794
Austria	2 760	18	Bulgaria	59 176	334
USSR	85 320	947	Rhodes. & Nyasal.	116 933	687
USA	635 622	4 214	Rep. of South Afr.	34 544	209
Canada	692 436	5 323	USA	641 272	3 425
Argentina	55 996	407	Argentina	34 519	239
Australia	341 295	2 319	Exports	250	2
Exports	4 800	30	<u>045 Cereals, unmilled, n.e.s.</u>		
Netherlands	4 800	30	Imports	1 269 506	7 458
<u>042 Rice</u>			Netherlands	48 358	275
Imports	166 124	2 055	Italy	954	34
Netherlands	5 056	98	Sweden	61 811	344
Italy	23 961	302	USSR	589 713	3 305
Spain	6 445	132	Czechoslovakia	14 698	98
USA	100 364	1 179	Romania	30 754	176
Surinam	6 930	101	Morocco	2 680	31
Uruguay	5 048	66	Rep. of South Africa	4 029	37
Argentina	2 240	19	USA	73 949	443
			Canada	158 334	990

Country	dz = 100 kg	1000 US-\$	Country	dz = 100 kg	1000 US-\$
<u>045 (continued)</u>			<u>Exports</u>		
<u>Imports</u>			53 405		716
Argentina	42 461	236	France	1 486	94
Australia	240 976	1 482	Belgium-Luxembourg	1 011	36
<u>Exports</u>	8 610	52	Netherlands	8 281	57
Belgium-Luxembourg	5 500	34	Italy	9 261	103
Denmark	2 986	16	United Kingdom	389	15
			Sweden	573	22
			Denmark	5 278	42
			Switzerland	10 134	113
			Austria	202	14
			Spain	2 053	13
			USA	122	12
			Panama excl. Can. Z.	1 500	16
			Ecuador	2 498	25
			Peru	2 372	25
			Uruguay	5 000	61
			Fed. of Malaya	297	20
			Hong Kong	648	11
<u>046 Meal & flour of wheat & spelt</u>			<u>051 Fruits fresh, & nuts</u>		
<u>Imports</u>	27 067	262	<u>Imports</u>	1 906 678	30 401
France	12 877	150	France	1 178	67
USA	14 190	112	Belgium-Luxembg.	3 320	64
<u>Exports</u>	305 348	1 832	Netherlands	62 955	1 469
Netherlands	120 420	715	Italy	835 074	11 905
Denmark	27 837	139	Denmark	9 367	216
Austria	8 958	63	Switzerland	1 186	27
Spain	1 676	13	Portugal	1 234	103
Hungary	5 964	31	Spain	663 610	10 386
Libya	22 440	169	Greece	23 452	286
Rep. Guinea	4 484	30	Turkey	15 783	1 314
Ruanda-Urundi	1 351	11	Hungary	4 247	61
Peru	2 988	21	Romania	346	42
Lebanon	7 967	56	Bulgaria	509	30
Syria	14 944	105	Canary Is. etc.	3 894	57
Jordan	5 964	32	Morocco	78 554	1 559
Muscat, Oman etc.	2 743	18	Algeria	21 968	437
Peop. Rep. of China	53 443	281	Tunisia	3 103	49
North Korea	18 881	108	Libya	162	15
			Egypt	2 330	26
			Rep. of South Africa	449	14
			USA	8 672	190
			Guatemala	4 031	50
			Dominican Rep.	1 039	14
			Colombia	48 441	523
			Ecuador	94 229	1 093
			Brazil	3 950	120
			Cyprus	771	11
			Lebanon	1 658	25
			Iraq	544	12
			Iran	795	20
			Israel	3 973	65
<u>047 Cereals, exc. wheat, milled</u>					
<u>Imports</u>	2 397	27			
USA	2 397	27			
<u>Exports</u>	-	-			
<u>048 Cereal preparations</u>					
<u>Imports</u>	95 232	1 831			
France	30 191	452			
Belgium-Luxembourg	21 728	355			
Netherlands	13 158	389			
Italy	2 297	83			
United Kingdom	9 727	144			
Sweden	3 537	162			
Denmark	4 682	101			
Switzerland	377	16			
Austria	2 097	34			
Czechoslovakia	7 018	89			

Country	dz = 100 kg	1000 US-\$	Country	dz = 100 kg	1000 US-\$
<u>051 (continued)</u>			Philippines	4 091	89
Imports			Japan	6 016	200
Rep. India	348	27	Taiwan	9 813	182
Ceylon, Maldives Is.	3 177	78	Hong Kong	181	11
Exports	1 739	80	Exports	1 999	97
Norway	177	14	Belgium-Luxembourg	539	18
Sweden	126	17	Netherlands	280	10
Finland	107	11	Sweden	345	13
Austria	215	10	Switzerland	139	18
			Austria	187	15
<u>052 Fruits dried</u>			<u>054 Vegetables & tubers, fresh</u>		
Imports	48 134	1 622	Imports	1 096 168	14 291
France	479	13	France	61 001	784
Italy	1 512	110	Belgium-Luxembg.	74 426	748
Yugoslavia	3 746	91	Netherlands	381 434	3 934
Greece	8 759	258	Italy	277 078	4 117
Turkey	6 817	222	United Kingdom	16 966	157
Romania	820	21	Sweden	2 070	71
Bulgaria	2 982	90	Denmark	19 629	98
USA	5 774	278	Switzerland	504	34
Chile	614	23	Austria	2 713	97
Argentina	877	33	Spain	65 303	1 418
Iran	14 307	424	Yugoslavia	4 127	191
Peop. Rep. of China	317	24	Turkey	6 733	93
Exports	214	12	Poland	68 024	285
			Czechoslovakia	8 109	165
<u>053 Fruits preserved & fruit prep.</u>			Hungary	3 733	73
Imports	191 295	4 143	Bulgaria	7 745	141
France	32 128	359	Canary Is. etc.	13 687	280
Belgium-Luxembg.	1 105	32	Morocco	3 927	66
Netherlands	12 674	317	Algeria	2 835	38
Italy	17 784	466	Angola	19 287	142
United Kingdom	1 385	58	Ethiopia	7 003	93
Sweden	152	12	Mozambique	1 889	12
Austria	1 306	16	Rhodes. & Nyasal.	6 095	41
Spain	7 921	159	Rep. of South Africa	1 494	30
Yugoslavia	20 999	387	USA	20 471	547
Poland	7 140	197	Chile	8 087	241
Czechoslovakia	2 636	48	Argentina	6 196	150
Hungary	1 534	19	Lebanon	1 026	22
Romania	5 910	92	Syria	1 038	47
Bulgaria	4 854	81	Iran	1 138	83
Morocco	1 669	32	Israel	643	29
Rep. of South Africa	5 492	134	Peop. Rep. of China	624	37
USA	39 103	1 070	Japan	631	12
Canada	376	12	Exports	46 192	2 754
Mexico	1 326	33	France	2 663	338
Israel	1 119	36	Belgium-Luxembg.	2 330	122
Fed. of Malaya	3 116	69	Netherlands	1 030	137
			Italy	10 371	462

Country	dz = 100 kg	1000 US-\$	Country	dz = 100 kg	1000 US-\$
<u>054 (continued)</u>					
<u>Exports</u>					
United Kingdom	655	14	Thailand	219 739	1 347
Norway	226	44	Indonesia	40 413	247
Sweden	1 699	48	Japan	551	28
Finland	90	20	Taiwan	233	14
Denmark	107	10	<u>Exports</u>	<u>1 965</u>	<u>133</u>
Switzerland	14 064	170	Netherlands	132	13
Austria	915	184	United Kingdom	153	46
Spain	428	137	Switzerland	59	12
Greece	3 900	35	Austria	124	13
USSR	1 545	22	USA	180	12
Czechoslovakia	696	11	<u>061 Sugar</u>		
Hungary	459	51	<u>Imports</u>	<u>335 793</u>	<u>2 855</u>
Canary Is. etc.	50	15	France	46 225	326
Senegal	40	12	Belgium-Luxembg.	13 583	79
Nigeria	40	11	Netherlands	16 010	82
Ethiopia	50	16	Italy	14 307	49
USA	1 090	287	Poland	26 450	87
Venezuela	740	129	Czechoslovakia	3 516	35
Brazil	479	10	Hungary	1 230	46
Argentina	230	71	Romania	22 492	127
Fed. of Malaya	40	11	USA	695	26
Philippines	117	23	Mexico	7 522	217
Japan	1 050	307	Guatemala	1 265	41
Hong Kong	48	13	Cuba	122 458	987
			Dominican Rep.	41 601	359
<u>055 Vegetables pres. & prep.</u>			Chile	715	17
<u>Imports</u>	<u>471 442</u>	<u>6 634</u>	Argentina	7 408	196
France	31 810	866	Peop. Rep. of China	869	21
Belgium-Luxembg.	45 575	984	Australia	4 749	117
Netherlands	18 322	441	<u>Exports</u>	<u>242 381</u>	<u>5 779</u>
Italy	18 776	612	France	1 189	16
Sweden	2 036	47	Belgium-Luxembg.	901	11
Denmark	1 598	30	Netherlands	1 800	24
Austria	1 756	49	Switzerland	1 817	23
Spain	1 998	97	Pakistan	233 514	5 662
Yugoslavia	4 087	126	<u>062 Sugar preparations</u>		
Greece	1 158	21	<u>Imports</u>	<u>25 295</u>	<u>702</u>
Poland	2 749	140	France	2 198	55
Czechoslovakia	4 954	110	Belgium-Luxembg.	4 264	94
Hungary	10 391	239	Netherlands	12 617	301
Romania	4 107	127	Italy	676	63
Bulgaria	15 713	307	United Kingdom	1 734	103
Egypt	594	38	Irish Rep.	255	15
Congo (Leopoldville)	1 976	16	Denmark	418	11
Tanganyika	13 266	87	Poland	2 529	38
Mozambique	4 085	29			
Rhodes. & Nyasal.	5 890	41			
USA	14 023	507			
Israel	830	23			
Rep. India	3 360	21			

Country	dz = 100 kg	1000 US-\$	Country	dz = 100 kg	1000 US-\$
<u>062 (continued)</u>					
Exports	<u>3 229</u>	<u>156</u>	Congo(Leopoldville)	852	40
France	1 851	67	Costa Rica	256	15
Austria	257	20	The West Indies	906	69
USA	241	19	Venezuela	925	74
			Ecuador	4 312	294
			Brazil	19 069	1 015
			Indonesia	147	15
			Australia	306	16
			New Zealand	285	18
<u>071 Coffee</u>			Exports	<u>6 965</u>	<u>155</u>
Imports	<u>137 046</u>	<u>13 403</u>	Netherlands	1 250	31
Cameroon	198	13	United Kingdom	400	18
Congo(Leopoldville)	1 632	134	Switzerland	100	12
Angola	1 755	98	USA	4 429	70
Ethiopia	274	29			
Kenya, Uganda	11 067	1 376	<u>073 Chocolate & choc.preparations</u>		
Tanganyika	3 247	369	Imports	<u>25 150</u>	<u>1 528</u>
Madagascar	555	28	France	5 749	355
USA	103	20	Belgium-Luxembourg	1 229	94
Mexico	5 677	613	Netherlands	10 459	439
Guatemala	10 539	1 140	Italy	535	51
Rep. Honduras	1 005	87	United Kingdom	3 032	150
El Salvador	20 741	1 973	Sweden	238	22
Nicaragua	1 955	233	Switzerland	2 428	320
Costa Rica	13 133	1 386	Austria	47	11
Rep. Haiti	235	18	Poland	751	26
Dominican Rep.	119	13	USA	435	42
Colombia	28 351	2 835	Exports	<u>2 721</u>	<u>307</u>
Venezuela	1 195	113	France	238	17
Ecuador	2 566	218	Belgium-Luxembourg	196	19
Peru	1 080	100	Netherlands	164	17
Brazil	28 206	2 304	United Kingdom	155	27
Israel	96	20	Sweden	228	20
Rep. India	2 252	177	Denmark	101	12
Indonesia	264	25	Austria	340	28
Neth. New Guinea	232	29	USA	749	99
Exports	<u>373</u>	<u>79</u>	Canada	183	27
Belgium-Luxembourg	79	13	Philippines	112	11
United Kingdom	109	32			
Austria	91	13			
<u>072 Cocoa</u>			<u>074 Tea & maté</u>		
Imports	<u>157 496</u>	<u>8 559</u>	Imports	<u>6 257</u>	<u>942</u>
France	381	45	Kenya, Uganda	165	23
Netherlands	3 248	215	Rep. India	3 233	586
Italy	473	41	Ceylon, Maldives Is.	1 079	154
Port. Guinea etc.	566	31	Indonesia	1 397	149
Ivory Coast	4 693	249	Exports	<u>155</u>	<u>27</u>
Ghana	71 542	3 828	Denmark	102	16
Togo	1 166	65			
Nigeria	33 135	1 781			
Cameroon	15 007	736			

Country	dz = 100 kg	1000 US-\$	Country	dz = 100 kg	1000 US-\$
<u>075 Spices</u>					
Imports	16 451	1 263	Egypt	5 912	50
France	14	16	The Sudan	75 555	506
Netherlands	510	18	Senegal	8 623	53
Italy	382	11	Cameroon	3 217	22
Spain	166	21	Congo(Leopoldville)	39 029	272
Yugoslavia	1 567	28	Angola	16 269	177
Poland	665	21	Rep. of South Afr.	40 364	309
Czechoslovakia	286	14	USA	230 222	1 812
Hungary	1 194	63	Mexico	4 006	28
Romania	1 245	22	Panama excl. Can. Z.	901	11
Fr. Somaliland	10	13	The West Indies	1 477	11
Zanzibar	277	11	Peru	161 098	1 985
Madagascar	873	93	Brazil	52 528	373
Reunion	15	18	Chile	11 849	110
Mexico	127	15	Paraguay	7 097	42
The West Indies	625	81	Uruguay	15 639	137
Brazil	511	55	Argentina	137 919	1 150
Rep. India	375	48	Lebanon	8 179	51
Ceylon, Maldives Is.	83	14	Syria	7 977	53
Fed. of Malaya	99	12	Pakistan	3 682	33
Singapore	711	99	Rep. India	7 789	62
Indonesia	1 437	116	Ceylon, Maldives Is.	6 943	50
Brunei etc.	3 881	391	South Viet-Nam	6 490	49
Neth. New Guinea	495	49	Indonesia	39 304	274
Exports	537	57	Philippines	29 547	208
Denmark	216	14	Japan	4 366	41
USA	75	11	Australia	11 581	86
			Brit. Oceania	11 314	85
			Exports	267 440	1 610
<u>081 Feeding stuff for animals</u>			France	16 774	75
Imports	1 651 121	13 293	Belgium-Luxembg.	8 314	60
France	81 071	566	Netherlands	116 456	438
Belgium-Luxembg.	81 280	654	United Kingdom	2 010	17
Netherlands	233 513	1 694	Sweden	17 387	139
Italy	28 694	138	Denmark	23 658	168
United Kingdom	48 527	356	Switzerland	38 330	274
Iceland	25 067	383	Austria	17 102	148
Irish Rep.	4 023	29	Spain	1 591	19
Norway	7 331	62	Hungary	25 317	225
Sweden	2 812	19	Israel	82	32
Finland	3 193	18			
Denmark	50 501	435	<u>091 Margarine & shortening</u>		
Switzerland	7 176	58	Imports	15 700	388
Austria	5 384	25	France	1 926	53
Portugal	15 006	193	Belgium-Luxembourg	1 453	32
Yugoslavia	2 920	16	Netherlands	6 524	153
Turkey	27 656	204	Sweden	606	13
USSR	20 546	107	Denmark	1 079	23
Poland	25 654	58	Poland	1 499	32
Morocco	16 294	145	Hungary	262	15
Algeria	9 648	51	USA	2 346	67

Country	dz = 100 kg	1000 US-\$	Country	dz = 100 kg	1000 US-\$
<u>091 (continued)</u>			Portugal	8 406	228
Exports	2 152	71	Spain	40 476	479
Belgium-Luxembourg	246	12	Yugoslavia	10 380	147
Austria	445	14	Greece	5 484	92
Hungary	1 001	34	Czechoslovakia	2 763	35
			Hungary	5 442	125
			Romania	771	11
			Bulgaria	1 104	17
			Morocco	24 150	201
<u>099 Food preparations, n.e.s.</u>			Rep. of South Africa	1 396	24
Imports	15 761	486	Canada	130	16
France	4 003	61	French Antilles	302	14
Belgium-Luxembourg	782	19	The West Indies	1 178	98
Netherlands	5 253	197	Exports	55 680	1 707
Italy	740	23	France	7 068	115
United Kingdom	529	47	Belgium-Luxembg.	10 466	211
Switzerland	289	18	Netherlands	2 498	69
Austria	1 291	23	Italy	1 008	31
USA	1 019	49	United Kingdom	3 187	237
Taiwan	1 163	22	Sweden	938	39
Exports	7 407	378	Denmark	663	37
France	925	21	Switzerland	1 160	35
Belgium-Luxembourg	720	28	Austria	1 088	33
Netherlands	272	30	Turkey	412	10
Italy	524	36	Sierra Leone	1 242	33
United Kingdom	363	29	Togo	514	12
Denmark	2 131	54	Nigeria	1 700	40
Switzerland	365	57	USA	13 363	509
Austria	193	10	Brit. Honduras etc.	886	27
Tunisia	1 020	45	Dominican Rep.	333	12
USA	269	26	The West Indies	545	15
Canada	130	15	Aden	1 601	34
			Singapore	426	10
			Brunei etc.	540	12
<u>111 Non-alcoholic beverages</u>			<u>121 Tobacco unmanufactured</u>		
Imports	3 339	46	Imports	71 024	7 750
Italy	892	21	Italy	2 844	353
Exports	1 555 004	43	Yugoslavia	801	70
Belgium-Luxembg.	3 416	21	Greece	6 163	569
Netherlands	1 549 722	12	Turkey	4 618	398
			USSR	807	87
<u>112 Alcoholic beverages</u>			Poland	6 310	148
Imports	444 505	7 545	Hungary	725	27
France	149 535	3 368	Bulgaria	1 314	84
Belgium-Luxembg.	4 693	41	Congo (Leopoldville)	31	10
Netherlands	4 117	30	Angola	343	14
Italy	150 892	1 673	Rhodes. & Nyasal.	1 446	130
United Kingdom	3 619	422	USA	17 540	2 935
Denmark	1 187	19	Mexico	502	53
Switzerland	11 018	123	Cuba	286	56
Austria	14 820	330	Dominican Rep.	7 495	410

Country	dz = 100 kg	1000 US-\$	Country	dz = 100 kg	1000 US-\$
<u>121 (continued)</u>					
<u>Imports</u>			Kenya, Uganda	815	66
Colombia	2 661	158	Rhodes.& Nyasal.	1 114	43
Brazil	4 801	387	Rep.of South Africa	1 445	91
Paraguay	770	29	USA	20 890	1 293
Thailand	290	27	Canada	6 535	355
Indonesia	6 539	1 365	Cuba	1 647	58
Philippines	281	20	Peru	50	24
Japan	2 237	278	Brazil	261	40
Taiwan	1 110	91	Paraguay	996	36
<u>Exports</u>	366	54	Uruguay	1 352	110
Switzerland	192	39	Argentina	14 771	688
Austria	160	13	Iran	413	31
			Pakistan	681	132
			Rep. India	217	25
			Thailand	178	11
			Indonesia	403	90
			Australia	3 391	141
			New Zealand	1 951	137
<u>122 Tobacco manufactures</u>			<u>Exports</u>	39 977	1 996
<u>Imports</u>	410	84	France	3 985	104
Netherlands	287	68	Belgium-Luxembg.	6 737	305
<u>Exports</u>	1 278	402	Netherlands	7 639	322
France	16	10	Italy	7 588	428
Netherlands	133	42	United Kingdom	3 160	157
Italy	485	156	Finland	245	11
Switzerland	48	20	Denmark	1 780	87
Austria	482	135	Switzerland	1 143	147
			Austria	3 615	191
			Poland	281	30
			Czechoslovakia	800	10
			Hungary	1 918	129
			USA	694	47
<u>211 Hides & skins, undressed</u>			<u>212 Fur skins, undressed</u>		
<u>Imports</u>	120 030	7 268	<u>Imports</u>	2 245	6 105
France	9 631	595	Belgium-Luxembourg	4	21
Belgium-Luxembg.	4 554	158	Netherlands	201	106
Netherlands	10 036	360	United Kingdom	46	252
Italy	7 364	336	Norway	85	630
United Kingdom	1 696	157	Sweden	77	262
Iceland	361	27	Finland	3	43
Norway	922	76	Denmark	35	612
Sweden	1 619	85	Switzerland	174	14
Finland	1 206	116	Austria	117	20
Denmark	4 773	297	Turkey	78	20
Switzerland	4 205	260	USSR	331	962
Austria	1 908	91	Ethiopia	3	13
Portugal	27	10	Rep.of South Africa	241	866
Spain	644	224	USA	259	761
Yugoslavia	611	12	Canada	80	428
Greece	2 688	518	Colombia	6	30
Turkey	407	57			
USSR	4 525	16			
Poland	2 465	257			
Algeria	409	37			
Nigeria	80	51			
Ethiopia	601	107			

Country	dz = 100 kg	1000 US-\$	Country	dz = 100 kg	1000 US-\$
<u>212 (continued)</u>					
<u>Imports</u>			Thailand	2 009	32
Ecuador	3	18	Fed. of Malaya	2 053	35
Brazil	19	137	Singapore	12 390	206
Paraguay	2	11	Indonesia	16 648	249
Uruguay	12	18	Brunei etc.	1 256	21
Argentina	49	26	Philippines	174 549	2 891
Iraq	11	18	Peop. Rep. of China	16 388	182
Iran	19	38	Neth. New Guinea	722	11
Afghanistan	138	502	<u>Exports</u>	<u>1 163</u>	<u>34</u>
Aden	62	14	<u>231 Crude rubber</u>		
Pakistan	48	133	<u>Imports</u>	<u>184 761</u>	<u>9 868</u>
Rep. India	35	107	France	3 805	131
Peop. Rep. of China	71	16	Netherlands	8 280	275
<u>Exports</u>	<u>519</u>	<u>131</u>	Italy	4 912	227
Belgium-Luxembourg	188	19	United Kingdom	2 335	128
Netherlands	166	15	Liberia	2 181	109
Italy	18	12	Nigeria	6 365	333
United Kingdom	37	30	Cameroon	660	33
USA	98	31	Congo (Leopoldville)	2 519	145
<u>221 Oil-seeds, -nuts & -kernels</u>					
<u>Imports</u>	<u>1 533 174</u>	<u>18 324</u>	USA	18 462	1 010
France	1 251	20	Canada	6 427	355
Belgium-Luxembg.	4 776	73	Ceylon, Maldives Is.	2 489	144
Netherlands	2 768	56	Burma	356	15
Italy	1 536	43	Thailand	17 870	1 001
Denmark	857	13	South Viet-Nam	12 140	698
Austria	990	13	Cambodia	2 604	125
Yugoslavia	5 632	76	Fed. of Malaya	84 095	4 737
Turkey	872	28	Singapore	202	11
Poland	1 288	22	Indonesia	6 552	344
Czechoslovakia	1 382	25	Brunei etc.	408	24
Hungary	10 950	158	<u>Exports</u>	<u>31 283</u>	<u>1 042</u>
Romania	1 285	28	France	6 420	192
Libya	1 046	32	Belgium-Luxembourg	1 347	38
Egypt	1 053	35	Netherlands	1 970	30
The Sudan	11 070	206	Italy	3 516	122
Port. Guinea etc.	6 077	74	United Kingdom	4 075	29
Liberia	1 271	16	Sweden	1 525	43
Nigeria	174 712	2 661	Finland	435	14
Ethiopia	881	15	Denmark	1 111	20
Rhodes. & Nyasal.	1 582	35	Switzerland	1 347	57
Rep. of South Africa	1 861	53	Austria	2 710	121
USA	1 034 269	10 347	Portugal	304	14
Canada	7 151	92	Spain	956	37
Ecuador	10 130	141	Yugoslavia	400	48
Paraguay	11 654	165	Greece	521	31
Syria	422	14	Poland	197	22
Israel	669	22	Hungary	200	23
Rep. India	7 638	197	Romania	240	25
			Colombia	381	19
			Brazil	185	12

Country	dz = 100 kg	1000 US-\$	Country	dz = 100 kg	1000 US-\$
<u>231 (continued)</u>					
Exports			Thailand	1 149	36
Syria	499	19	Indonesia	937	16
Japan	452	25	Exports	61 650	287
			France	2 275	11
			Belgium-Luxembourg	673	15
			Netherlands	14 577	33
			Italy	33 985	147
			Denmark	1 762	13
			Switzerland	2 732	24
			Austria	2 315	13
			Spain	1 660	15
<u>241 Fuel wood & charcoal</u>					
Imports	156 272	291	<u>243 Wood shaped or simply worked</u>		
France	30 764	47	Imports	1 471 934	12 107
Belgium-Luxembg.	11 378	18	France	127 870	852
Netherlands	26 512	55	Belgium-Luxembg.	13 049	133
Sweden	27 093	43	Netherlands	7 460	72
Denmark	10 369	12	Sweden	216 070	1 863
Switzerland	11 173	15	Finland	269 278	2 100
Austria	18 037	33	Denmark	5 627	40
Yugoslavia	3 960	18	Austria	289 057	2 056
Poland	8 560	10	Yugoslavia	6 097	66
Czechoslovakia	2 740	13	USSR	172 867	1 310
Romania	4 841	25	Poland	34 616	271
Exports	13 510	37	Czechoslovakia	31 525	213
Netherlands	7 086	11	Hungary	6 555	46
			Romania	87 115	611
			Ivory Coast	1 849	19
			Ghana	4 122	57
			Cameroon	5 704	49
			Congo (Leopoldville)	6 948	91
			USA	64 497	871
			Canada	11 602	99
			Brit. Honduras etc.	1 045	10
			Rep. Honduras	18 052	199
			Brazil	63 598	715
			Burma	513	11
			Thailand	3 430	91
			Fed. of Malaya	3 148	22
			Indonesia	2 521	60
			Brunei etc.	6 816	73
			Japan	3 095	33
			Australia	2 913	24
			Exports	84 859	738
			France	4 621	48
			Belgium-Luxembourg	1 003	11
			Netherlands	25 527	184
			United Kingdom	4 379	45
			Norway	1 128	11
			Sweden	1 663	18
			Finland	1 040	12
<u>242 Wood in the round etc.</u>					
Imports	1 527 539	7 481			
France	233 387	616			
Belgium-Luxembg.	178 925	561			
Netherlands	82 874	313			
United Kingdom	8 392	194			
Norway	5 189	28			
Sweden	82 707	296			
Finland	102 903	485			
Denmark	6 544	18			
Austria	26 641	82			
Portugal	23 926	50			
USSR	37 585	105			
Poland	45 172	105			
Czechoslovakia	88 929	161			
Hungary	21 940	65			
Romania	3 978	12			
Ivory Coast	176 962	1 116			
Ghana	51 276	329			
Nigeria	71 370	464			
Cameroon	23 247	146			
Gabun	113 996	758			
Congo (Brazzaville)	86 663	575			
Congo (Leopoldville)	9 335	64			
USA	32 316	630			
Canada	1 637	27			
Brazil	1 033	16			
Rep. India	946	53			
Burma	4 473	128			

Country	dz = 100 kg	1000 US-\$	Country	dz = 100 kg	1000 US-\$
243 (continued)			Exports	10	6
Exports			262 Wool & other animal hair		
Denmark	5 473	51	Imports	125 571	16 444
Switzerland	38 136	335	France	6 383	1 152
Austria	1 119	11	Belgium-Luxembg.	9 917	1 705
244 Cork, raw & waste			Netherlands	2 440	222
Imports	28 300	353	Italy	1 825	159
Portugal	5 492	93	United Kingdom	4 482	722
Spain	6 168	70	Iceland	195	26
Morocco	15 700	182	Sweden	107	13
Exports	26	1	Denmark	443	50
251 Pulp & waste paper			Switzerland	271	24
Imports	1 037 746	11 627	Austria	162	11
France	16 724	193	Yugoslavia	489	25
Belgium-Luxembg.	9 171	70	Turkey	51	11
Netherlands	77 892	458	USSR	195	15
United Kingdom	16 937	108	Czechoslovakia	153	20
Norway	48 563	337	Romania	437	52
Sweden	467 531	5 643	Rep. of South Africa	24 024	2 865
Finland	170 023	1 878	USA	2 554	154
Denmark	20 816	111	Peru	239	47
Switzerland	10 858	53	Brazil	84	10
Austria	36 721	385	Paraguay	64	10
USSR	3 200	32	Uruguay	4 812	658
Czechoslovakia	2 094	22	Argentina	4 732	578
Morocco	2 027	26	Iran	334	20
USA	139 820	2 115	Pakistan	383	17
Canada	15 369	196	Rep. India	969	63
Exports	144 333	1 495	Mongol. Peop. Rep.	648	98
France	45 271	480	Peop. Rep. of China	2 193	178
Belgium-Luxembg.	8 700	112	Japan	170	29
Netherlands	27 375	324	Australia	41 898	5 588
Italy	8 308	64	New Zealand	14 065	1 864
United Kingdom	10 023	128	Exports	9 580	1 367
Switzerland	11 468	98	France	474	106
Austria	30 474	256	Belgium-Luxembourg	3 545	402
Spain	2 185	28	Netherlands	401	27
261 Silk			Italy	838	143
Imports	380	359	United Kingdom	1 099	114
France	17	28	Norway	133	25
Italy	122	110	Sweden	131	15
Switzerland	43	22	Finland	143	20
Peop. Rep. of China	43	44	Denmark	204	29
Japan	149	148	Switzerland	620	107
			Austria	858	201
			Yugoslavia	52	10
			Czechoslovakia	221	19
			USA	695	109
			Rep. India	84	18

Country	dz = 100 kg	1000 US-\$	Country	dz = 100 kg	1000 US-\$
<u>263 Cotton</u>			<u>264 Jute</u>		
<u>Imports</u>	<u>408 510</u>	<u>22 532</u>	<u>Imports</u>	<u>58 974</u>	<u>1 810</u>
France	1 157	28	Netherlands	857	12
Belgium-Luxembourg	909	16	United Kingdom	1 010	23
Netherlands	7 731	214	Pakistan	55 957	1 764
Italy	2 879	40	<u>Exports</u>	<u>432</u>	<u>6</u>
United Kingdom	2 266	71	<u>265 Vegetable fibres, n.e.s.</u>		
Switzerland	1 864	59	<u>Imports</u>	<u>92 603</u>	<u>2 196</u>
Austria	1 216	23	France	2 657	99
Greece	5 595	331	Belgium-Luxembg.	5 960	228
Turkey	53 532	3 285	Netherlands	3 354	114
USSR	5 105	190	Italy	1 075	58
Czechoslovakia	1 115	54	Austria	764	24
Egypt	8 293	736	Yugoslavia	758	30
The Sudan	22 485	1 914	USSR	6 084	159
Chad	226	14	Bulgaria	1 947	69
Nigeria	218	15	Egypt	1 372	33
Congo(Leopoldville)	10 348	640	Congo(Leopoldville)	301	10
Kenya, Uganda	5 520	440	Kenya, Uganda	6 488	140
Tanganyika	6 665	472	Tanganyika	6 600	153
USA	111 644	4 488	Mozambique	3 092	66
Mexico	29 970	1 792	Madagascar	815	17
El Salvador	529	34	Brazil	18 963	371
Nicaragua	524	33	Rep. India	822	20
Colombia	11 653	751	Ceylon, Maldives Is.	10 941	174
Peru	24 869	1 887	Thailand	16 796	330
Brazil	61 739	3 572	Philippines	1 812	60
Argentina	3 527	82	<u>Exports</u>	<u>2 961</u>	<u>61</u>
Syria	4 808	315	France	1 136	11
Iran	12 592	679	Switzerland	454	28
Afghanistan	1 765	120	<u>266 Synthetic & artificial fibres</u>		
Israel	3 121	86	<u>Imports</u>	<u>12 938</u>	<u>1 243</u>
Pakistan	1 074	47	France	1 191	272
Rep. India	2 461	74	Belgium-Luxembourg	551	36
Japan	557	22	Netherlands	634	181
<u>Exports</u>	<u>32 929</u>	<u>1 143</u>	Italy	1 819	71
France	4 486	186	United Kingdom	218	16
Belgium-Luxembourg	2 505	88	Sweden	1 095	48
Netherlands	7 719	251	Switzerland	427	34
Italy	3 730	126	Austria	3 967	213
United Kingdom	4 098	144	Yugoslavia	1 784	92
Sweden	474	17	USA	1 123	258
Denmark	546	20	Japan	99	19
Switzerland	2 452	85	<u>Exports</u>	<u>65 723</u>	<u>5 901</u>
Austria	2 540	108	France	6 924	583
Yugoslavia	602	18	Belgium-Luxembourg	4 056	567
Poland	1 051	35			
USA	2 272	53			

Country	dz = 100 kg	1000 US-\$	Country	dz = 100 kg	1000 US-\$
<u>266 (continued)</u>			<u>Exports</u>		
Exports			France	37 636	650
Netherlands	3 711	375	Netherlands	4 358	91
Italy	4 561	511	Italy	3 647	53
United Kingdom	370	63	United Kingdom	20 465	313
Irish Rep.	112	17	Sweden	1 664	19
Norway	266	43	Switzerland	777	26
Sweden	1 532	275	Austria	1 870	33
Finland	689	101	Spain	1 513	39
Denmark	1 425	195	USA	819	17
Switzerland	752	169	Japan	1 212	24
Austria	1 102	225		277	14
Portugal	1 041	71	<u>271 Fertilizers, crude</u>		
Spain	237	15	Imports	1 297 530	2 030
Yugoslavia	193	52	France	14 552	45
Greece	1 068	59	USSR	298 330	467
Poland	830	35	Morocco	530 887	838
Hungary	1 095	67	Senegal	56 196	103
Romania	2 006	539	Togo	6 170	11
Bulgaria	455	26	USA	384 418	547
Morocco	1 760	82	Peru	1 500	14
Egypt	109	35	Exports	59 129	124
Rhodes. & Nyasal.	998	39	Belgium-Luxembg.	27 650	31
Rep. of South Africa	3 175	142	Austria	28 779	91
USA	20 169	1 114	<u>273 Stone, sand & gravel</u>		
Canada	237	27	Imports	2 674 799	1 113
Venezuela	1 696	72	France	525 621	183
Peru	652	110	Belgium-Luxembg.	448 801	135
Bolivia	221	16	Netherlands	434 112	66
Lebanon	199	11	Italy	40 334	154
Syria	1 128	52	Norway	11 345	28
Iraq	711	31	Sweden	294 164	185
Iran	1 400	75	Denmark	805 203	178
Israel	110	16	Switzerland	11 896	20
Australia	391	60	Austria	69 709	24
<u>267 Fabrics waste materials & rags</u>			Spain	3 545	20
Imports	59 952	540	Greece	3 322	18
France	2 582	18	Rep. of South Africa	12 788	64
Belgium-Luxembourg	2 706	19	Exports	2 620 747	668
Netherlands	17 221	156	France	36 150	20
Italy	356	13	Belgium-Luxembg.	594 856	115
United Kingdom	3 966	63	Netherlands	1 313 205	327
Switzerland	1 210	13	Italy	18 870	18
Austria	1 059	12	Sweden	16 012	24
Turkey	8 241	78	Finland	10 300	13
Poland	8 965	31	Denmark	16 182	22
Czechoslovakia	4 316	17	Switzerland	569 285	77
Egypt	3 467	11	Austria	36 863	30
USA	1 633	62			
Japan	682	20			

Country	dz = 100 kg	1000 US-\$	Country	dz = 100 kg	1000 US-\$
<u>274 Sulphur & unr. iron pyrites</u>					
Imports	<u>1 112 465</u>	<u>1 838</u>	Madagascar	2 110	35
France	89 528	251	Rhodes.& Nyasal.	10 186	185
Norway	218 139	327	Rep.of South Afr.	63 294	412
Finland	109 011	127	USA	38 350	318
Portugal	45 065	53	Canada	143 802	2 438
Spain	406 534	561	Mexico	2	13
Yugoslavia	9 498	10	Brazil	47	14
Turkey	101 748	204	Israel	5 088	16
USSR	26 494	29	Rep. India	12 752	155
Poland	7 339	21	Peop.Rep.of China	4 631	31
USA	65 688	186	Exports	<u>2 729 108</u>	<u>2 099</u>
Cyprus	25 909	64	France	534 246	247
Exports	<u>11 799</u>	<u>57</u>	Belgium-Luxembg.	630 811	390
Austria	4 000	17	Netherlands	745 164	371
			Italy	112 077	206
			United Kingdom	83 455	76
			Norway	97 899	58
			Sweden	144 832	134
			Denmark	93 448	121
			Switzerland	140 417	136
			Austria	59 246	116
			Czechoslovakia	2 500	18
			Hungary	1 260	10
			Nigeria	20 163	60
			USA	36 128	60
<u>275 Natural abrasives</u>					
Imports	<u>67 137</u>	<u>611</u>	<u>281 Iron ore & concentrates</u>		
France	5 831	28	Imports	<u>28 870 040</u>	<u>31 016</u>
Belgium-Luxembourg	0	186	France	8 057 698	3 665
Netherlands	385	82	Belgium-Luxembg.	275 514	250
United Kingdom	0	65	Netherlands	81 846	92
Denmark	46 979	52	Italy	45 673	50
Switzerland	0	33	Norway	1 082 056	1 234
Yugoslavia	5 406	16	Sweden	7 234 291	9 949
Rep.of South Africa	0	54	Finland	117 650	160
USA	6 098	75	Denmark	104 501	83
Exports	<u>276 756</u>	<u>154</u>	Switzerland	96 542	108
France	17 699	15	Portugal	49 500	51
Belgium-Luxembg.	67 373	43	Spain	1 293 612	1 372
Netherlands	184 701	56	Greece	152 161	153
Switzerland	5 539	16	Morocco	116 841	173
			Algeria	329 028	364
			Tunisia	100 000	104
			Rep. Guinea	267 800	247
			Sierra Leone	910 901	1 014
			Liberia	931 259	1 160
			Angola	264 420	446
			Canada	844 257	1 046
			Venezuela	1 505 385	2 321
			Peru	822 629	1 160
			Brazil	2 495 181	3 677
			Chile	482 316	612
<u>276 Other crude minerals</u>					
Imports	<u>2 436 460</u>	<u>7 328</u>			
France	606 479	700			
Belgium-Luxembg.	482 988	176			
Netherlands	150 769	108			
Italy	20 603	82			
United Kingdom	230 585	458			
Norway	20 944	72			
Sweden	37 179	71			
Denmark	91 231	33			
Austria	286 649	713			
Spain	20 456	32			
Yugoslavia	6 870	33			
Greece	25 662	121			
USSR	52 696	823			
Czechoslovakia	108 463	247			

Country	dz = 100 kg	1000 US-\$	Country	dz = 100 kg	1000 US-\$
<u>281 (continued)</u>					
<u>Imports</u>					
Rep. India	101 990	157	Nigeria	366	55
Port. India	1 087 975	1 341	Mozambique	156	48
<u>Exports</u>	227 657	194	Rhodes.& Nyasal.	9 083	45
Austria	206 700	175	Rep.of South Afr.	178 419	320
			USA	6 530	1 110
			Canada	98 190	658
			Mexico	14 194	81
			Brit. Guiana	23 410	81
			Peru	37 068	310
			Brazil	550	31
			Chile	17 023	553
			Bolivia	23 862	503
			Iran	32 959	156
			Rep. India	6 497	22
			Port. India	35 833	65
			Peop.Rep.of China	2 231	161
			Australia	36 361	276
			<u>Exports</u>	31 747	379
			Belgium-Luxembg.	14 689	65
			Netherlands	10 742	38
			Sweden	876	58
			Denmark	1 652	24
			Austria	917	18
			Turkey	1 016	18
			USA	332	140
<u>282 Iron & steel scrap</u>					
<u>Imports</u>	309 508	2 133			
France	16 972	97			
Belgium-Luxembg.	47 206	208			
Netherlands	84 971	294			
United Kingdom	1 315	32			
Norway	2 823	20			
Sweden	5 950	25			
Denmark	3 809	19			
Turkey	2 496	12			
Rep.of South Africa	306	10			
USA	108 739	1 215			
Neth. Antilles	4 081	20			
Australia	13 642	80			
New Zealand	9 687	59			
<u>Exports</u>	984 010	3 652			
France	74 270	253			
Belgium-Luxembg.	7 394	24			
Italy	860 899	3 180			
Sweden	2 155	30			
Switzerland	29 614	115			
Austria	8 294	42			
<u>283 NF base metal ores & concentr.</u>					
<u>Imports</u>	1 647 687	8 547			
France	15 647	64			
Italy	44 800	210			
United Kingdom	2 770	36			
Norway	172 595	726			
Sweden	8 775	92			
Austria	904	56			
Portugal	167	23			
Spain	16 270	79			
Yugoslavia	217 051	303			
Greece	230 442	569			
Turkey	98 063	426			
USSR	89 316	506			
Czechoslovakia	3 367	75			
Hungary	57 062	80			
Morocco	73 773	477			
Algeria	6 000	66			
Ivory Coast	87 250	269			
<u>284 NF base metal scrap</u>					
			<u>Imports</u>	107 804	3 428
			France	6 306	122
			Belgium-Luxembg.	3 162	84
			Netherlands	9 952	348
			Italy	4 283	24
			United Kingdom	11 753	590
			Irish Rep.	306	147
			Norway	1 269	37
			Sweden	1 260	37
			Finland	6 177	21
			Denmark	3 245	142
			Switzerland	4 045	72
			Austria	2 238	54
			Czechoslovakia	1 579	12
			Bulgaria	12 226	257
			Kenya, Uganda	137	37
			Rhodes.& Nyasal.	495	29
			Rep.of South Africa	256	14
			USA	32 953	1 182
			Canada	2 563	81
			Syria	371	21
			Rep. India	396	34
			Australia	1 376	21

Country	dz = 100 kg	1000 US-\$	Country	dz = 100 kg	1000 US-\$
<u>284 (continued)</u>			USA	4 754	402
Exports	<u>59 856</u>	<u>1 111</u>	Canada	517	47
France	1 098	34	Brazil	1 328	41
Belgium-Luxembourg	16 319	186	Argentina	3 622	125
Netherlands	23 404	171	Lebanon	2 066	102
Italy	11 928	395	Syria	15	23
United Kingdom	2 018	118	Iran	325	294
Austria	719	15	Afghanistan	31	29
Spain	1 541	96	Aden	77	10
Japan	1 704	82	Pakistan	532	44
			Rep. India	3 586	126
			Thailand	107	30
			South Viet-Nam	630	127
<u>285 Silver & platinum ores</u>			Fed. of Malaya	77	12
Imports	<u>8</u>	<u>312</u>	Singapore	263	35
Netherlands	1	141	Indonesia	241	36
Sweden	7	31	Peop. Rep. of China	1 601	597
Switzerland	0	11	Japan	212	35
Austria	0	11	Taiwan	287	68
Hungary	0	64	Hong Kong	213	34
Bulgaria	0	38	Australia	587	98
Exports	-	-	New Zealand	253	117
			French Oceania	82	21
			Exports	<u>28 137</u>	<u>1 086</u>
<u>286 Uranium & thorium ores & conc.</u>			France	5 123	114
Imports	-	-	Belgium-Luxembourg	853	19
Exports	-	-	Netherlands	6 610	55
			Italy	877	67
			United Kingdom	2 459	75
<u>291 Crude animal materials, n.e.s.</u>			Sweden	2 501	23
Imports	<u>90 466</u>	<u>6 344</u>	Denmark	5 206	37
France	4 832	830	Switzerland	2 148	86
Belgium-Luxembourg	2 438	86	Austria	696	87
Netherlands	29 840	494	USA	818	467
Italy	8 287	173			
United Kingdom	1 196	143	<u>292 Crude veget. materials, n.e.s.</u>		
Irish Rep.	741	26	Imports	<u>192 983</u>	<u>9 312</u>
Sweden	861	109	France	16 778	1 015
Denmark	6 255	697	Belgium-Luxembg.	5 029	416
Switzerland	532	30	Netherlands	19 621	1 883
Austria	1 615	12	Italy	13 289	2 360
Spain	24	21	United Kingdom	5 766	212
Yugoslavia	3 320	395	Norway	2 193	15
Greece	23	48	Denmark	5 560	366
Turkey	458	81	Switzerland	67	20
USSR	64	52	Austria	3 654	35
Poland	2 135	112	Portugal	1 339	30
Czechoslovakia	1 216	92	Spain	4 485	408
Hungary	999	211	Yugoslavia	3 701	102
Romania	835	166	Turkey	3 636	82
Bulgaria	241	13	Poland	2 982	79
Morocco	15	13	Czechoslovakia	3 245	210
Nigeria	1 282	13			

62

1) See Methodical Introduction, cipher 3.

Country	dz = 100 kg	1000 US-\$	Country	dz = 100 kg	1000 US-\$
<u>411 (continued)</u>					
<u>Imports</u>			Netherlands	33 852	902
Peru	13 263	174	Nigeria	715	18
Chile	4 019	65	Span. Guinea	1 214	26
Argentina	349	11	Congo(Leopoldville)	29 323	678
Japan	18 564	328	USA	1 216	44
Australia	628	15	Brazil	2 903	93
<u>Exports</u>	<u>53 207</u>	<u>795</u>	Paraguay	1 062	69
France	887	20	Uruguay	3 890	103
Belgium-Luxembourg	3 459	54	Argentina	21 191	640
Netherlands	15 212	187	Ceylon, Maldive Is.	660	16
Italy	5 914	85	Indonesia	24 471	522
United Kingdom	862	19	Peop. Rep. of China	488	29
Sweden	8 298	130	Brit. Oceania	1 242	29
Switzerland	3 531	52	<u>Exports</u>	<u>11 418</u>	<u>398</u>
Portugal	683	10	Italy	401	12
Spain	615	10	Sweden	1 223	40
Czechoslovakia	1 415	18	Switzerland	901	31
Hungary	2 859	41	Austria	1 455	48
Bulgaria	1 005	16	Hungary	1 001	26
Egypt	7 015	118	USA	6 101	223
			<u>431 Oils & fats proc., & waxes</u>		
<u>421 Vegetable oils, soft</u>			<u>Imports</u>	<u>10 665</u>	<u>377</u>
<u>Imports</u>	<u>191 861</u>	<u>5 642</u>	Netherlands	1 912	29
France	2 491	94	United Kingdom	293	20
Netherlands	2 000	64	Norway	564	11
Italy	998	76	Finland	2 064	35
Sweden	482	11	Denmark	942	23
Finland	1 194	30	Switzerland	1 030	52
Spain	1 380	75	Turkey	113	12
USSR	4 000	121	USSR	168	15
Hungary	2 091	65	Angola	111	12
Romania	22 188	667	Brazil	674	92
Bulgaria	7 508	215	<u>Exports</u>	<u>48 924</u>	<u>940</u>
Nigeria	305	11	France	2 806	49
USA	145 327	4 151	Belgium-Luxembourg	2 701	62
Argentina	930	30	Netherlands	6 557	108
Rep. India	710	22	Italy	2 933	54
<u>Exports</u>	<u>12 948</u>	<u>400</u>	United Kingdom	1 321	25
Italy	3 448	97	Sweden	1 810	38
Switzerland	5 235	167	Finland	1 002	17
Austria	749	24	Switzerland	2 464	59
Zanzibar	1 047	32	Austria	4 796	112
Cyprus	1 443	47	Turkey	708	12
New Zealand	549	17	Hungary	2 175	44
			Algeria	5 809	103
<u>422 Other vegetable oils</u>			The Sudan	1 219	24
<u>Imports</u>	<u>124 353</u>	<u>3 243</u>	Nicaragua	1 421	23
Belgium-Luxembg.	1 764	55	Rep. Haiti	2 249	45
			Lebanon	1 388	24
			Iraq	700	12

Country	dz = 100 kg	1000 US-\$	Country	dz = 100 kg	1000 US-\$
<u>431 (continued)</u>					
Exports			Morocco	223	10
Iran	1 016	19	Egypt	251	36
Israel	2 975	46	The Sudan	536	30
			Congo(Leopoldville)	510	24
			Rep. of South Africa	8 323	186
			USA	24 729	1 289
			Canada	2 069	103
			Mexico	2 199	250
			Rep. Honduras	13 598	95
			Cuba	525	26
			Colombia	1 329	143
			Venezuela	1 019	118
			Peru	1 302	57
			Brazil	3 712	446
			Chile	582	116
			Uruguay	335	16
			Argentina	6 038	315
			Iran	10 193	179
			Israel	4 587	177
			Pakistan	1 631	80
			Rep. India	7 516	462
			Thailand	303	45
			Singapore	1 050	24
			Indonesia	1 688	407
			Philippines	13 063	153
			Peop. Rep. of China	1 022	34
			South Korea	450	45
			Japan	10 179	921
			Taiwan	2 596	119
			Hong Kong	3 111	167
			Australia	6 990	352
			New Zealand	789	30
<u>512 Organic chemicals</u>					
Imports	467 131	9 772			
France	36 141	1 014			
Belgium-Luxembg.	12 867	339			
Netherlands	44 952	967			
Italy	35 252	846			
United Kingdom	5 366	354			
Sweden	2 528	185			
Finland	6 358	60			
Denmark	1 340	108			
Switzerland	3 679	467			
Austria	1 976	42			
USSR	17 579	179			
Poland	4 350	87			
Czechoslovakia	11 281	135			
Hungary	2 204	70			
Romania	460	11			
Congo(Leopoldville)	1 001	29			
USA	276 114	4 362			
Canada	1 074	36			
Mexico	18	173			
Japan	2 109	275			
Exports	507 211	22 829			
France	69 780	2 124			
Belgium-Luxembg.	34 331	957			
Netherlands	62 332	2 409			
Italy	38 195	2 332			
United Kingdom	30 472	1 974			
Irish Rep.	505	35			
Norway	10 873	245			
Sweden	18 290	710			
Finland	1 974	187			
Denmark	14 834	609			
Switzerland	45 120	2 510			
Austria	14 767	769			
Portugal	1 241	50			
Spain	5 212	469			
Yugoslavia	2 079	75			
Greece	590	45			
Turkey	3 175	123			
USSR	7 450	146			
Poland	5 046	147			
Czechoslovakia	1 414	42			
Hungary	2 561	203			
Romania	275	51			
Bulgaria	995	55			
			<u>513 Inorg. elements, oxid., hal. salts</u>		
			Imports	292 189	3 101
			France	69 179	587
			Belgium-Luxembg.	112 521	327
			Netherlands	31 076	156
			Italy	21 678	512
			United Kingdom	5 768	309
			Sweden	1 618	75
			Switzerland	13 821	68
			Austria	2 234	38
			Yugoslavia	125	58
			USSR	526	15
			Poland	2 204	24
			Czechoslovakia	1 573	12
			Romania	7 382	60
			Rep. of South Africa	408	85
			USA	18 510	567
			Mexico	1 594	47
			Peru	815	36
			Chile	120	27

Country	dz = 100 kg	1000 US-\$	Country	dz = 100 kg	1000 US-\$
<u>513 (continued)</u>					
<u>Imports</u>					
Philippines	21	10	Australia	2 544	66
Peop. Rep. of China	97	44	New Zealand	419	14
Japan	37	18	<u>514 Other inorganic chemicals</u>		
<u>Exports</u>			<u>Imports</u>		
France	423 743	6 851		162 985	1 899
Belgium-Luxembg.	22 499	678	France	40 100	591
Netherlands	20 126	375	Belgium-Luxembg.	57 059	482
Italy	52 421	732	Netherlands	2 231	58
United Kingdom	19 861	563	Italy	1 204	28
Norway	11 210	255	United Kingdom	4 270	130
Sweden	19 363	214	Norway	1 929	46
Finland	66 776	558	Sweden	900	20
Denmark	2 146	53	Switzerland	17 954	132
Switzerland	19 231	187	Austria	9 450	78
Austria	15 138	335	Poland	6 929	40
Portugal	90 930	902	Czechoslovakia	1 363	12
Spain	1 382	31	USA	15 643	231
Yugoslavia	3 025	73	Canada	3 165	46
Greece	3 880	29	<u>Exports</u>		
Turkey	1 867	43		509 394	4 603
USSR	7 712	26	France	15 860	238
Poland	5 004	120	Belgium-Luxembg.	39 228	283
Czechoslovakia	7 816	196	Netherlands	62 118	567
Hungary	558	48	Italy	26 343	349
Romania	2 218	65	United Kingdom	28 405	187
Bulgaria	149	16	Norway	10 215	87
Morocco	400	12	Sweden	74 687	326
Egypt	1 461	18	Finland	14 112	102
Senegal	278	10	Denmark	25 068	197
Ivory Coast	1 213	10	Switzerland	26 193	301
Congo(Leopoldville)	202	10	Austria	10 542	219
Rep. of South Africa	2 295	14	Portugal	6 756	42
USA	3 090	66	Spain	1 471	60
Guatemala	4 065	255	Yugoslavia	903	16
Colombia	291	12	Greece	1 852	33
Venezuela	1 452	56	Turkey	3 311	36
Peru	1 614	58	USSR	7 500	77
Brazil	1 372	31	Poland	2 484	90
Chile	2 981	86	Czechoslovakia	150	16
Uruguay	1 034	24	Hungary	2 567	62
Argentina	696	20	Morocco	4 504	25
Iran	2 455	60	Egypt	596	14
Israel	1 264	30	Rep. of South Africa	6 019	38
Pakistan	342	16	USA	60 627	428
Rep. India	3 055	62	Canada	1 715	22
Thailand	8 897	102	Mexico	1 465	18
Fed. of Malaya	285	13	Colombia	2 034	30
Indonesia	488	14	Venezuela	3 282	37
Philippines	2 948	45	Ecuador	5 892	26
Japan	224	10	Peru	2 157	14
Hong Kong	564	88	Brazil	5 356	83
	959	28	Chile	672	15
			Argentina	1 929	31

Country	dz = 100 kg	1000 US-\$	Country	dz = 100 kg	1000 US-\$
<u>514 (continued)</u>			<u>531 Synth. org. dyestuffs, nat. indigo</u>		
<u>Exports</u>			<u>Imports</u>	<u>4 129</u>	<u>1 565</u>
Lebanon	446	16	France	207	38
Iraq	1 829	11	Belgium-Luxembourg	64	12
Iran	2 349	44	Netherlands	281	37
Israel	1 111	23	Italy	89	20
Pakistan	1 555	26	United Kingdom	674	184
Rep. India	4 357	66	Switzerland	2 520	1 109
Thailand	1 793	18	USA	258	155
Fed. of Malaya	1 970	29	<u>Exports</u>	<u>24 459</u>	<u>7 885</u>
Indonesia	4 224	29	France	2 173	567
Philippines	2 261	23	Belgium-Luxembourg	1 558	374
Japan	103	24	Netherlands	1 074	316
Taiwan	660	11	Italy	2 462	761
Hong Kong	1 328	15	United Kingdom	789	341
Australia	4 064	36	Irish Rep.	59	16
New Zealand	6 032	29	Norway	237	59
<u>515 Radioactive & assoc. materials</u>			Sweden	1 128	313
<u>Imports</u>	<u>1 866</u>	<u>194</u>	Finland	423	151
France	43	15	Denmark	306	105
United Kingdom	75	22	Switzerland	1 673	524
Austria	165	50	Austria	821	261
USA	67	51	Portugal	242	68
Rep. India	1 516	54	Spain	227	139
<u>Exports</u>	<u>6</u>	<u>10</u>	Yugoslavia	179	85
<u>521 Mineral tar & distill. products</u>			Greece	153	68
<u>Imports</u>	<u>151 178</u>	<u>1 024</u>	Turkey	475	111
France	20 366	142	Poland	243	100
Belgium-Luxembg.	25 671	128	Czechoslovakia	148	122
Netherlands	12 644	29	Hungary	133	56
Austria	3 643	16	Romania	250	126
USSR	773	33	Bulgaria	37	11
Poland	15 721	150	Egypt	123	40
Czechoslovakia	21 513	142	Senegal	138	19
USA	42 346	378	Nigeria	191	41
<u>Exports</u>	<u>71 882</u>	<u>489</u>	Congo(Leopoldville)	45	16
France	35 794	179	Ethiopia	32	11
Belgium-Luxembourg	2 273	38	Rep. of South Africa	107	38
Netherlands	19 272	73	USA	1 011	300
Italy	1 348	16	Canada	338	123
Switzerland	4 692	42	Mexico	196	65
Austria	1 666	29	Guatemala	52	14
Hungary	400	14	Colombia	272	97
Argentina	4 000	64	Venezuela	156	54
			Peru	170	42
			Brazil	529	219
			Chile	99	42
			Uruguay	58	26
			Argentina	428	143
			Syria	70	36
			Iran	638	135

Country	dz = 100 kg	1000 US-\$	Country	dz = 100 kg	1000 US-\$
<u>531 (continued)</u>					
<u>Exports</u>					
Israel	69	27	Norway	383	28
Pakistan	650	216	Sweden	959	59
Rep. India	773	413	Switzerland	573	65
Ceylon, Maldives Is.	16	13	USA	1 294	230
Burma	21	12	<u>Exports</u>	70 274	3 654
Thailand	276	31	France	11 242	415
South Viet-Nam	186	45	Belgium-Luxembourg	5 666	342
Indonesia	762	151	Netherlands	5 151	332
Philippines	109	46	Italy	5 405	406
Peop. Rep. of China	65	26	United Kingdom	2 405	135
South Korea	56	21	Norway	275	31
Japan	593	309	Sweden	5 479	316
Hong Kong	560	205	Finland	2 616	83
Australia	342	117	Denmark	1 629	124
New Zealand	26	11	Switzerland	4 912	259
			Austria	2 317	144
			Portugal	3 005	93
			Spain	635	77
			Yugoslavia	349	37
			Greece	643	50
			Turkey	1 435	49
			Poland	81	13
			Czechoslovakia	172	33
			Romania	444	16
			Bulgaria	2	13
			Morocco	88	11
			Rep. of South Africa	252	20
			USA	1 302	48
			Canada	301	17
			Venezuela	395	26
			Peru	709	47
			Brazil	647	16
			Chile	230	20
			Bolivia	174	10
			Lebanon	277	27
			Syria	332	11
			Iran	918	39
			Israel	1 130	17
			Pakistan	3 704	51
			Rep. India	569	21
			Thailand	408	17
			South Viet-Nam	524	12
			Indonesia	109	12
			Philippines	526	12
			Japan	63	16
			Hong Kong	260	47
			Australia	660	29
<u>532 Dyeing & tanning extracts etc.</u>					
<u>Imports</u>	14 606	241			
France	2 880	57			
Netherlands	538	10			
Italy	2 802	43			
Paraguay	4 920	60			
Argentina	1 409	21			
<u>Exports</u>	12 936	465			
France	2 013	74			
Netherlands	859	20			
Italy	1 271	44			
United Kingdom	463	16			
Norway	356	11			
Sweden	433	20			
Finland	466	18			
Denmark	230	10			
Switzerland	788	27			
Yugoslavia	592	17			
Greece	273	12			
Venezuela	450	13			
Chile	353	13			
Iran	290	10			
Rep. India	355	18			
Indonesia	139	10			
Japan	441	19			
<u>533 Pigments, paints, varnishes etc.</u>					
<u>Imports</u>	15 540	921			
France	1 468	86			
Belgium-Luxembourg	2 117	52			
Netherlands	7 318	324			
United Kingdom	715	57			

541 Medic. & pharmaceut. products

<u>Imports</u>	2 360	3 067
France	743	487
Belgium-Luxembourg	72	24

Country	dz = 100 kg	1000 US-\$	Country	dz = 100 kg	1000 US-\$
<u>541 (continued)</u>					
<u>Imports</u>					
Netherlands	212	452	Canada	120	50
Italy	104	136	Mexico	95	96
United Kingdom	122	170	Guatemala	49	45
Irish Rep.	7	24	El Salvador	46	52
Norway	23	24	Nicaragua	63	59
Sweden	78	35	Costa Rica	58	43
Denmark	201	159	Panama excl.Can.Z.	476	551
Switzerland	513	934	Cuba	22	13
Austria	44	36	Dominican Rep.	41	20
Yugoslavia	12	24	Colombia	74	74
USA	144	447	Venezuela	473	288
Panama excl.Can.Z.	3	34	Ecuador	88	73
Japan	33	47	Peru	144	112
<u>Exports</u>			Brazil	121	73
France	187	265	Chile	89	56
Belgium-Luxembourg	575	474	Bolivia	151	75
Netherlands	374	345	Paraguay	28	17
Italy	1 063	665	Uruguay	123	76
United Kingdom	193	395	Argentina	70	91
Irish Rep.	132	72	Cyprus	23	13
Norway	91	52	Lebanon	61	44
Sweden	890	434	Syria	214	141
Finland	240	210	Iraq	95	51
Denmark	162	155	Iran	487	283
Switzerland	802	509	Afghanistan	20	15
Austria	688	428	Israel	6	25
Portugal	105	101	Jordan	106	35
Spain	53	144	Saudi Arabia	89	40
Malta, Gibraltar	27	15	Kuwait	25	17
Yugoslavia	68	94	Aden	31	12
Greece	517	237	Pakistan	476	140
Turkey	47	39	Rep. India	205	154
USSR	16	27	Ceylon, Maldive Is.	66	32
Poland	26	26	Burma	26	21
Romania	56	34	Thailand	287	167
Bulgaria	34	50	South Viet-Nam	8	12
Morocco	88	14	Fed. of Malaya	36	19
Libya	24	13	Singapore	45	40
Egypt	211	197	Indonesia	96	68
The Sudan	365	48	Philippines	21	30
Rep. Guinea	59	32	South Korea	44	48
Liberia	31	12	Japan	485	787
Ghana	103	23	Taiwan	38	21
Nigeria	115	42	Hong Kong	88	59
Congo(Leopoldville)	87	19	Australia	231	153
Angola	18	27	New Zealand	30	25
Ethiopia	103	47	<u>551 Essential oils etc.</u>		
Kenya, Uganda	57	29	<u>Imports</u>		
Mozambique	6	10	France	2 270	1 210
Rep. of South Africa	253	161	Netherlands	88	79
USA	172	161	Italy	83	68
			United Kingdom	268	133

Country	dz = 100 kg	1000 US-\$	Country	dz = 100 kg	1000 US-\$
<u>551 (continued)</u>			<u>554 Soaps, cleans. & polish. prep.</u>		
<u>Imports</u>			<u>Imports</u>	11 690	556
Irish Rep.	6	23	France	2 062	113
Switzerland	110	180	Belgium-Luxembourg	1 725	45
Austria	16	10	Netherlands	3 149	117
Spain	80	16	United Kingdom	515	31
Romania	5	10	Sweden	757	29
Bulgaria	19	20	Switzerland	837	92
USA	602	171	Austria	134	17
Brazil	157	68	USA	2 365	107
Paraguay	33	15	<u>Exports</u>	40 766	2 058
Peop. Rep. of China	59	29	France	3 234	147
Japan	31	11	Belgium-Luxembourg	4 275	169
Taiwan	221	61	Netherlands	2 985	156
<u>Exports</u>	704	371	Italy	4 694	202
France	14	10	United Kingdom	1 676	94
Belgium-Luxembourg	34	17	Irish Rep.	325	13
Netherlands	19	33	Norway	337	23
Italy	16	14	Sweden	1 858	103
United Kingdom	19	11	Finland	654	41
Norway	13	12	Denmark	1 287	61
Sweden	36	15	Switzerland	3 211	158
Switzerland	43	40	Austria	2 665	133
Austria	68	40	Portugal	365	21
USA	5	10	Spain	275	27
Mexico	19	11	Yugoslavia	589	39
Peru	37	11	Greece	223	13
Japan	48	20	Rep. of South Africa	475	26
<u>553 Perfumery & cosmetics</u>			USA	556	42
<u>Imports</u>	1 726	594	Mexico	398	18
France	380	253	Colombia	287	19
Netherlands	258	28	Venezuela	229	18
United Kingdom	570	100	Peru	216	17
Switzerland	185	96	Brazil	344	34
USA	289	105	Chile	181	17
<u>Exports</u>	2 863	535	Iraq	487	16
France	197	43	Iran	187	11
Belgium-Luxembourg	277	59	Pakistan	219	13
Netherlands	441	95	Rep. India	158	14
Italy	298	66	Thailand	467	21
United Kingdom	88	18	South Viet-Nam	135	10
Sweden	232	30	Singapore	853	25
Finland	59	17	Indonesia	840	64
Switzerland	205	44	Japan	838	37
USA	70	12	Hong Kong	726	34
Lebanon	129	20	Australia	643	37
Saudi Arabia	190	12	<u>561 Fertilizers, manufactured</u>		
			<u>Imports</u>	326 139	556
			France	7 985	49
			Belgium-Luxembg.	249 255	398

F. Imp./Exp. by Groups/Countries

January 1962

[illegible]

Country	dz = 100 kg	1000 US-\$	Country	dz = 100 kg	1000 US-\$
<u>581 (continued)</u>					
<u>Exports</u>					
Netherlands	25 652	1 709	Iraq	261	15
Italy	25 909	1 500	Iran	1 658	107
United Kingdom	15 821	1 193	Israel	780	58
Iceland	195	18	Kuwait	202	27
Irish Rep.	3 470	89	Pakistan	1 549	96
Norway	4 479	302	Rep. India	3 944	242
Sweden	20 218	1 248	Burma	543	19
Finland	6 477	330	Thailand	2 007	74
Denmark	17 830	1 066	South Viet-Nam	105	15
Switzerland	22 151	1 509	Fed. of Malaya	593	59
Austria	15 591	1 084	Singapore	128	11
Portugal	1 620	108	Indonesia	1 121	69
Spain	2 835	217	Philippines	2 987	115
Yugoslavia	4 515	250	South Korea	394	25
Greece	3 376	204	Japan	7 536	470
Turkey	774	54	Taiwan	1 467	43
USSR	3 729	488	Hong Kong	2 249	150
Poland	5 662	244	Australia	8 070	561
Czechoslovakia	319	26	New Zealand	809	61
Hungary	629	47	<u>599 Chem. mater. & products n.e.s.</u>		
Romania	628	49	<u>Imports</u>	<u>276 369</u>	<u>6 341</u>
Bulgaria	6 329	273	France	29 670	735
Morocco	356	23	Belgium-Luxembg.	5 496	131
Libya	1 023	61	Netherlands	61 613	983
Egypt	1 535	116	Italy	5 476	147
Ivory Coast	286	15	United Kingdom	30 145	869
Nigeria	144	18	Norway	667	18
Congo(Leopoldville)	567	32	Sweden	18 950	167
Angola	269	17	Denmark	281	19
Rhodes.& Nyasal.	269	15	Switzerland	6 149	486
Rep.of South Africa	3 857	202	Austria	4 035	98
USA	6 668	579	Portugal	6 172	147
Canada	1 031	110	Spain	1 581	47
Mexico	2 109	159	Yugoslavia	4 380	48
Guatemala	223	11	Greece	572	13
El Salvador	116	10	USSR	3 805	76
Costa Rica	131	10	Poland	17 873	170
The West Indies	228	17	Bulgaria	843	27
Colombia	2 984	246	USA	61 619	1 696
Venezuela	2 222	160	Mexico	10 959	249
Surinam	1 201	23	Guatemala	15	16
Ecuador	108	10	Argentina	1 552	64
Peru	2 122	197	Peop.Rep.of China	1 099	48
Brazil	3 716	274	New Zealand	1 011	51
Chile	1 551	100	<u>Exports</u>	<u>356 536</u>	<u>12 588</u>
Bolivia	257	10	France	31 516	1 730
Uruguay	1 197	63	Belgium-Luxembg.	30 989	632
Argentina	3 373	207	Netherlands	29 030	657
Cyprus	149	12	Italy	34 939	1 418
Lebanon	713	61	United Kingdom	43 025	872
Syria	1 066	55			

Country	dz = 100 kg	1000 US-\$	Country	dz = 100 kg	1000 US-\$
<u>599 (continued)</u>			Aden	1 594	15
<u>Exports</u>			Pakistan	1 981	45
Irish Rep.	1 705	29	Rep. India	4 789	192
Norway	3 479	134	Thailand	3 088	79
Sweden	16 515	509	Cambodia	112	10
Finland	4 395	244	Fed. of Malaya	956	23
Denmark	22 952	365	Singapore	524	20
Switzerland	19 728	522	Indonesia	4 611	93
Austria	16 077	495	Philippines	1 503	62
Portugal	3 654	120	Japan	8 784	270
Spain	2 708	174	Taiwan	384	48
Yugoslavia	1 477	76	Hong Kong	5 322	143
Greece	3 120	200	Australia	1 866	150
Turkey	2 967	50	New Zealand	200	11
Poland	462	56			
Czechoslovakia	571	45			
Hungary	415	55			
Romania	3 959	133			
Bulgaria	389	13			
Canary Is. etc.	100	11			
Morocco	1 528	45			
Algeria	321	31			
Egypt	4 641	671			
Mali	34	10			
Nigeria	578	17			
Congo(Leopoldville)	1 114	39			
Angola	78	10			
Kenya, Uganda	885	28			
Zanzibar	91	12			
Mozambique	822	17			
Rep. of South Africa	1 645	86			
USA	5 574	346			
Canada	839	44			
Mexico	1 903	121			
Guatemala	222	17			
Nicaragua	190	12			
Cuba	743	50			
Colombia	2 624	192			
Venezuela	2 434	156			
Ecuador	230	17			
Peru	3 161	96			
Brazil	2 691	201			
Chile	1 126	53			
Bolivia	483	10			
Paraguay	224	12			
Uruguay	1 039	187			
Argentina	1 093	60			
Lebanon	1 255	47			
Syria	243	13			
Iraq	499	15			
Iran	3 748	102			
Israel	1 164	34			
Kuwait	544	18			

Country	dz = 100 kg	1000 US-\$	Country	dz = 100 kg	1000 US-\$
<u>611 Leather</u>					
<u>Imports</u>	<u>13 476</u>	<u>6 363</u>	Netherlands	69	13
France	4 166	2 181	Italy	208	48
Belgium-Luxembourg	932	538	Sweden	54	11
Netherlands	1 928	594	Austria	134	35
Italy	791	327	Spain	34	70
United Kingdom	1 631	735	Morocco	52	20
Sweden	65	32	<u>Exports</u>	<u>2 777</u>	<u>799</u>
Denmark	39	34	France	170	72
Switzerland	480	147	Belgium-Luxembourg	166	35
Austria	287	198	Netherlands	513	99
Spain	66	73	Italy	103	39
Yugoslavia	80	24	United Kingdom	87	22
USA	906	707	Irish Rep.	108	15
Argentina	144	17	Norway	280	62
Pakistan	126	20	Sweden	244	64
Rep. India	1 635	709	Finland	123	38
<u>Exports</u>	<u>10 914</u>	<u>3 001</u>	Denmark	185	55
France	293	208	Switzerland	287	112
Belgium-Luxembourg	736	76	Austria	121	55
Netherlands	1 389	193	Portugal	13	10
Italy	1 046	296	USA	102	54
United Kingdom	576	75	<u>613 Furs, dressed etc.</u>		
Norway	271	81	<u>Imports</u>	<u>594</u>	<u>965</u>
Sweden	512	124	France	72	57
Finland	83	74	Netherlands	8	10
Denmark	856	179	Italy	37	48
Switzerland	985	289	United Kingdom	87	218
Austria	896	329	Norway	22	82
Yugoslavia	24	11	Sweden	29	19
Greece	172	18	Spain	25	21
Rep. of South Africa	536	142	Greece	109	140
USA	1 138	447	Hungary	23	21
Canada	13	18	USA	46	283
Mexico	133	32	Argentina	3	11
Panama excl.Can.Z.	32	47	Peop.Rep.of China	21	25
Venezuela	238	69	<u>Exports</u>	<u>336</u>	<u>762</u>
Peru	17	29	France	24	15
Brazil	24	37	Belgium-Luxembourg	14	55
Cyprus	247	57	Netherlands	14	35
Iraq	194	32	Italy	6	23
Israel	19	11	United Kingdom	11	28
Japan	71	12	Sweden	14	14
Hong Kong	57	52	Denmark	11	35
Australia	207	13	Switzerland	36	228
<u>612 Manufactures of leather etc.</u>			Austria	27	129
<u>Imports</u>	<u>929</u>	<u>330</u>	Greece	102	25
France	67	13	Rep. of South Africa	1	11
Belgium-Luxembourg	126	84	USA	65	139

Country	dz = 100 kg	1000 US-\$	Country	dz = 100 kg	1000 US-\$
<u>621 Rubber fabricated materials</u>					
<u>Imports</u>	<u>10 522</u>	<u>995</u>	Belgium-Luxembourg	1 645	163
France	6 494	329	Netherlands	4 117	468
Belgium-Luxembourg	276	25	Italy	1 965	280
Netherlands	490	20	United Kingdom	2 593	204
Italy	309	80	Sweden	2 584	321
United Kingdom	673	92	Denmark	195	34
Sweden	141	18	Switzerland	2 677	292
Denmark	134	29	Austria	6 614	711
Switzerland	219	50	Portugal	116	16
Austria	392	40	Czechoslovakia	1 793	99
Czechoslovakia	266	13	USA	1 031	261
USA	992	271	Fed. of Malaya	222	14
Fed. of Malaya	124	25	Japan	261	25
<u>Exports</u>	<u>22 112</u>	<u>2 517</u>	<u>Exports</u>	<u>36 073</u>	<u>4 952</u>
France	2 108	236	France	3 137	393
Belgium-Luxembourg	1 700	175	Belgium-Luxembourg	2 348	304
Netherlands	3 315	315	Netherlands	4 126	554
Italy	1 206	161	Italy	1 371	188
United Kingdom	1 876	217	United Kingdom	307	49
Irish Rep.	146	11	Norway	725	87
Norway	965	95	Sweden	2 887	370
Sweden	1 203	158	Finland	1 000	128
Finland	325	44	Denmark	1 530	210
Denmark	729	101	Switzerland	3 815	503
Switzerland	1 825	251	Austria	993	145
Austria	554	92	Portugal	35	13
Portugal	147	12	Spain	12	13
Greece	72	15	Yugoslavia	223	24
Turkey	134	14	Greece	503	77
Bulgaria	253	13	Turkey	968	133
Nigeria	130	13	USSR	1 588	257
Rep. of South Africa	523	53	Poland	57	25
USA	1 071	140	Romania	13	12
Canada	44	14	Morocco	375	45
Venezuela	112	25	Libya	288	42
Peru	186	27	The Sudan	128	16
Cyprus	284	19	Nigeria	335	40
Lebanon	259	19	Congo (Leopoldville)	349	48
Syria	269	19	Kenya, Uganda	127	13
Iran	225	23	Rep. of South Africa	58	12
Rep. India	99	18	USA	1 071	173
Thailand	144	10	Canada	328	58
Fed. of Malaya	209	18	Mexico	51	18
Hong Kong	171	14	Dominican Rep.	251	34
Australia	232	16	The West Indies	210	28
New Zealand	176	17	Colombia	63	11
			Venezuela	147	28
			Ecuador	97	18
			Peru	38	10
			Argentina	222	31
			Cyprus	146	13
			Lebanon	187	26
			Syria	205	28
<u>629 Rubber manufactures, n.e.s.</u>					
<u>Imports</u>	<u>33 300</u>	<u>3 795</u>			
France	7 401	897			

Country	dz = 100 kg	1000 US-\$	Country	dz = 100 kg	1000 US-\$
<u>629 (continued)</u>			<u>632 Wood manufactures, n.e.s.</u>		
<u>Exports</u>			<u>Imports</u>	<u>26 483</u>	<u>888</u>
Iraq	382	63	France	3 299	90
Iran	234	33	Belgium-Luxembourg	294	27
Kuwait	164	21	Netherlands	6 592	181
Pakistan	114	13	Italy	287	54
Rep. India	138	24	Sweden	4 040	150
Ceylon, Maldiva Is.	159	20	Finland	763	21
Burma	124	12	Denmark	1 207	84
Thailand	908	106	Switzerland	391	16
South Viet-Nam	292	34	Austria	6 013	125
Fed. of Malaya	611	64	Yugoslavia	1 516	61
Singapore	155	16	Japan	513	28
Indonesia	82	22	<u>Exports</u>	<u>20 891</u>	<u>1 074</u>
Australia	887	127	France	4 179	123
Brit. Oceania	101	10	Belgium-Luxembourg	1 386	81
			Netherlands	4 692	148
<u>631 Wood worked, n.e.s.</u>			Italy	69	16
<u>Imports</u>	<u>85 028</u>	<u>2 450</u>	United Kingdom	2 202	111
France	11 222	925	Sweden	854	29
Belgium-Luxembourg	33 232	364	Finland	53	12
Netherlands	7 951	49	Denmark	530	23
Italy	731	123	Switzerland	3 713	207
United Kingdom	837	168	Austria	577	40
Sweden	8 154	165	Rep. of South Africa	78	16
Finland	14 270	260	USA	813	104
Denmark	1 721	13	Canada	84	11
Switzerland	1 026	156	Venezuela	87	13
Austria	805	52	Chile	520	35
Ghana	1 526	11	Afghanistan	209	26
Gabun	578	17	Philippines	55	10
Congo (Leopoldville)	608	10			
USA	385	11	<u>633 Cork manufactures</u>		
Canada	549	44	<u>Imports</u>	<u>7 451</u>	<u>496</u>
Brazil	354	35	Netherlands	1 824	35
Argentina	88	14	Italy	757	36
<u>Exports</u>	<u>76 333</u>	<u>2 090</u>	Portugal	3 575	298
France	14 790	243	Spain	726	101
Belgium-Luxembourg	3 423	114	<u>Exports</u>	<u>242</u>	<u>22</u>
Netherlands	19 460	294			
Italy	1 660	72	<u>641 Paper and paperboard</u>		
United Kingdom	11 688	351	<u>Imports</u>	<u>1 017 671</u>	<u>16 700</u>
Norway	1 331	118	France	29 305	685
Sweden	3 068	143	Belgium-Luxembourg	25 276	615
Finland	485	35	Netherlands	96 841	1 450
Denmark	4 174	141	Italy	1 301	65
Switzerland	10 098	293	United Kingdom	4 565	390
Austria	434	33	Norway	48 483	791
USA	1 402	78	Sweden	281 582	4 289
Canada	1 327	49			
Venezuela	920	21			
Rep. India	355	28			
Australia	98	22			

Country	dz = 100 kg	1000 US-\$	Country	dz = 100 kg	1000 US-\$
<u>641 (continued)</u>			<u>642 Articl. of pulp, paper, board</u>		
<u>Imports</u>			<u>Imports</u>	<u>30 639</u>	<u>1 413</u>
Finland	348 922	4 924	France	4 293	171
Denmark	3 128	94	Belgium-Luxembourg	973	120
Switzerland	1 499	75	Netherlands	7 887	212
Austria	90 584	1 714	Italy	238	19
Portugal	888	16	United Kingdom	2 254	132
Poland	1 139	15	Sweden	2 658	73
Czechoslovakia	1 336	34	Finland	557	10
Morocco	940	17	Denmark	5 636	133
USA	74 621	1 350	Switzerland	294	41
Japan	6 624	166	Austria	2 802	111
<u>Exports</u>	<u>108 142</u>	<u>4 226</u>	USA	2 434	360
France	21 991	501	Japan	294	22
Belgium-Luxembourg	6 954	298	<u>Exports</u>	<u>24 016</u>	<u>2 185</u>
Netherlands	18 452	619	France	2 280	177
Italy	4 226	256	Belgium-Luxembourg	2 518	174
United Kingdom	10 261	330	Netherlands	6 929	357
Irish Rep.	532	19	Italy	1 285	135
Norway	1 094	51	United Kingdom	865	90
Sweden	3 965	172	Norway	165	31
Finland	341	27	Sweden	928	152
Denmark	5 712	232	Finland	142	21
Switzerland	11 698	476	Denmark	491	79
Austria	5 614	314	Switzerland	1 815	202
Portugal	538	23	Austria	1 730	150
Spain	588	48	Portugal	61	14
Yugoslavia	195	16	Spain	69	17
Greece	591	20	Greece	143	23
Poland	464	43	Egypt	302	22
Romania	527	15	The Sudan	169	10
Morocco	340	10	Rep. of South Africa	233	40
Nigeria	443	13	USA	493	92
Kenya, Uganda	267	13	Canada	144	25
Rep. of South Africa	1 439	60	Mexico	113	26
USA	2 129	184	Venezuela	198	24
Mexico	114	10	Peru	112	16
Colombia	528	28	Brazil	53	12
Venezuela	289	23	Chile	89	13
Brazil	836	51	Lebanon	205	16
Argentina	205	13	Iraq	184	19
Iran	727	28	Israel	83	12
Kuwait	734	25	Saudi Arabia	187	11
Pakistan	538	26	Pakistan	125	14
Rep. India	719	38	Rep. India	66	16
Thailand	181	10	Thailand	82	12
South Korea	410	33	Hong Kong	142	15
Japan	191	15	Australia	91	18
Australia	805	42			

Country	dz = 100 kg	1000 US-\$	Country	dz = 100 kg	1000 US-\$
<u>651 Textile yarn & thread</u>					
Imports	<u>93 237</u>	<u>20 800</u>	Iraq	72	22
France	19 607	6 262	Iran	221	110
Belgium-Luxembourg	18 210	3 709	Israel	242	34
Netherlands	12 831	2 314	Jordan	27	14
Italy	9 134	2 276	Kuwait	2	12
United Kingdom	4 115	1 273	Pakistan	459	68
Norway	273	26	Rep. India	2 622	405
Sweden	226	42	Burma	74	22
Denmark	180	29	Singapore	33	11
Switzerland	5 378	1 859	Philippines	31	16
Austria	5 024	816	Hong Kong	574	164
Portugal	341	53	<u>652 Cotton fabrics of stand. type</u>		
Spain	180	48	Imports	<u>18 657</u>	<u>5 806</u>
Yugoslavia	54	11	France	5 557	1 421
Egypt	3 496	350	Belgium-Luxembourg	1 830	483
USA	3 397	1 200	Netherlands	4 430	1 332
Rep. India	10 172	330	Italy	638	384
Peop. Rep. of China	15	13	United Kingdom	186	125
Japan	491	173	Sweden	146	74
Exports	<u>29 910</u>	<u>7 764</u>	Denmark	52	15
France	1 390	353	Switzerland	1 559	1 042
Belgium-Luxembourg	1 710	431	Austria	501	229
Netherlands	4 318	1 040	Portugal	340	77
Italy	1 113	290	Spain	993	209
United Kingdom	753	147	Yugoslavia	296	46
Norway	728	228	Poland	72	13
Sweden	1 711	577	Czechoslovakia	136	40
Finland	962	309	Bulgaria	227	23
Denmark	1 463	401	USA	132	53
Switzerland	1 704	447	Rep. India	260	25
Austria	5 122	1 445	Japan	1 154	192
Portugal	705	87	Exports	<u>22 109</u>	<u>8 164</u>
Spain	38	26	France	1 361	399
Yugoslavia	83	48	Belgium-Luxembourg	809	363
Greece	171	40	Netherlands	2 418	857
Turkey	164	96	Italy	516	247
Poland	310	42	United Kingdom	1 751	709
Hungary	70	20	Irish Rep.	89	40
Romania	206	37	Norway	957	315
Bulgaria	235	40	Sweden	1 296	560
Ethiopia	40	16	Finland	725	309
Rep. of South Africa	924	237	Denmark	1 834	579
USA	305	132	Switzerland	1 852	788
Canada	37	16	Austria	2 726	1 006
Guatemala	31	13	Portugal	56	31
Costa Rica	26	13	Yugoslavia	44	20
Venezuela	27	12	Greece	249	76
Peru	79	37	Morocco	348	85
Chile	71	44	Tunisia	193	13
Argentina	75	30	The Sudan	59	21
Lebanon	145	23	Senegal	650	203
Syria	525	106			

Country	dz = 100 kg	1000 US-\$	Country	dz = 100 kg	1000 US-\$
<u>652 (continued)</u>			<u>Exports</u>	<u>23 800</u>	<u>11 617</u>
Exports			France	1 557	529
Rep. Guinea	28	12	Belgium-Luxembourg	2 117	1 360
Sierra Leona	21	12	Netherlands	3 710	1 913
Ivory Coast	482	129	Italy	482	308
Nigeria	77	44	United Kingdom	1 031	537
Congo (Leopoldville)	287	95	Irish Rep.	49	34
Kenya, Uganda	96	29	Norway	888	403
Madagascar	31	10	Sweden	1 887	884
Rhodes.& Nyasal.	127	43	Finland	480	317
Rep. of South Africa	382	148	Denmark	1 136	597
USA	306	121	Switzerland	2 290	1 169
Canada	270	111	Austria	2 043	1 131
Venezuela	31	18	Portugal	19	10
Peru	143	40	Spain	90	54
Cyprus	73	21	Yugoslavia	40	20
Lebanon	185	61	Greece	91	55
Syria	78	24	USSR	419	329
Iraq	125	60	Morocco	326	61
Israel	173	66	Algeria	55	13
Jordan	54	17	Tunisia	91	11
Aden	19	10	Egypt	505	78
Ceylon, Maldiva Is.	51	17	Mali	76	14
Fed. of Malaya	34	20	Senegal	389	81
Singapore	28	11	Rep. Guinea	47	14
Japan	24	20	Ivory Coast	369	66
Hong Kong	51	21	Nigeria	31	17
Australia	562	229	Cameroon	183	34
New Zealand	74	28	Congo (Leopoldville)	166	69
			Madagascar	126	32
			Rhodes.& Nyasal.	259	66
			Rep. of South Africa	665	276
			USA	320	138
			Canada	234	117
			French Antilles	55	12
			Cyprus	42	16
			Lebanon	113	65
			Iraq	72	72
			Iran	345	122
			Israel	17	10
			Jordan	35	12
			Kuwait	16	12
			Fed. of Malaya	35	25
			Singapore	129	87
			Japan	34	31
			Hong Kong	66	58
			Australia	296	187
			New Zealand	114	48
<u>653 Oth. text. fabrics stand. type</u>			<u>654 Textile small wares</u>		
Imports	<u>50 827</u>	<u>23 468</u>	Imports	<u>1 716</u>	<u>1 888</u>
France	5 232	3 451	France	524	775
Belgium-Luxembourg	6 332	2 447	Belgium-Luxembourg	60	31
Netherlands	5 219	2 457			
Italy	16 346	7 945			
United Kingdom	2 630	2 403			
Irish Rep.	88	77			
Norway	47	24			
Sweden	281	171			
Denmark	180	108			
Switzerland	2 231	1 748			
Austria	2 128	613			
Spain	519	285			
Greece	9	19			
Czechoslovakia	238	39			
USA	888	518			
Canada	23	17			
Pakistan	1 223	54			
Rep. India	4 267	204			
Peop. Rep. of China	54	60			
Japan	2 827	809			

80

Country	dz = 100 kg	1000 US-\$	Country	dz = 100 kg	1000 US-\$
<u>656 (continued)</u>					
<u>Exports</u>					
Netherlands	5 235	250	Switzerland	1 931	208
Italy	103	27	Austria	2 941	86
United Kingdom	86	27	Yugoslavia	2 049	107
Norway	234	57	Greece	814	19
Sweden	293	82	USA	967	86
Denmark	353	65	Canada	241	64
Switzerland	261	78	Lebanon	141	14
Austria	1 368	78	<u>661 Lime, cement etc.</u>		
Senegal	107	18			
USA	351	36	<u>Imports</u>	<u>364 933</u>	<u>1 229</u>
<u>657 Floor coverings, tapestries etc.</u>			France	146 235	293
<u>Imports</u>	<u>30 871</u>	<u>6 902</u>	Belgium-Luxembourg	25 271	178
France	8 975	654	Netherlands	1 745	22
Belgium-Luxembourg	7 105	1 356	Italy	24 746	256
Netherlands	3 894	357	United Kingdom	3 180	38
Italy	1 272	234	Sweden	19 790	110
United Kingdom	820	197	Denmark	16 251	44
Denmark	186	56	Switzerland	9 368	36
Switzerland	66	22	Austria	70 771	133
Austria	807	38	Portugal	29 804	46
Spain	6	13	Spain	778	13
Yugoslavia	75	35	Yugoslavia	3 092	16
Turkey	18	17	Czechoslovakia	3 811	11
USSR	39	59	<u>Exports</u>	<u>609 788</u>	<u>1 035</u>
Czechoslovakia	864	36	France	16 275	21
Hungary	36	13	Belgium-Luxembourg	31 462	84
Romania	28	12	Netherlands	505 029	753
Algeria	62	23	Sweden	2 295	13
Tunisia	21	21	Switzerland	3 180	32
Egypt	50	19	Austria	3 497	19
Madagascar	96	22	USA	1 088	15
Iran	4 070	3 303	Costa Rica	14 875	23
Afghanistan	363	234	Ceylon, Maldive Is.	5 000	10
Pakistan	33	42	<u>662 Clay & refract. constr. mater.</u>		
Rep. India	615	48	<u>Imports</u>	<u>470 812</u>	<u>1 909</u>
Peop. Rep. of China	79	19	France	66 385	188
Japan	165	26	Belgium-Luxembourg	41 441	140
<u>Exports</u>	<u>23 309</u>	<u>1 381</u>	Netherlands	252 531	583
France	3 443	161	Italy	12 348	170
Belgium-Luxembourg	1 430	75	United Kingdom	6 821	114
Netherlands	114	10	Norway	3 879	31
Italy	1 212	103	Denmark	27 054	66
Iceland	252	14	Switzerland	11 306	57
Norway	1 414	66	Austria	27 144	331
Sweden	1 164	88	Spain	1 450	18
Finland	2 106	108	Yugoslavia	4 320	46
Denmark	1 897	114	Czechoslovakia	6 861	39
			Hungary	1 800	18

Country	dz = 100 kg	1000 US-\$	Country	dz = 100 kg	1000 US-\$
<u>662 (continued)</u>					
<u>Imports</u>					
USA	621	12	Netherlands	94 845	237
Japan	4 900	84	Italy	14 194	99
<u>Exports</u>			United Kingdom	1 876	131
France	400 733	4 168	Irish Rep.	3 927	29
Belgium-Luxembourg	36 250	284	Norway	238	13
Netherlands	34 059	307	Sweden	5 193	52
Italy	50 324	314	Denmark	7 767	52
United Kingdom	4 352	59	Switzerland	2 562	102
Norway	8 952	102	Austria	27 096	449
Sweden	11 716	98	Czechoslovakia	1 795	11
Finland	6 475	69	USA	2 398	218
Denmark	20 338	195	Israel	96	10
Switzerland	30 777	342	<u>Exports</u>		
Austria	22 925	171	France	140 188	3 850
Spain	2 217	25	Belgium-Luxembourg	30 249	382
Yugoslavia	1 465	16	Netherlands	36 416	289
Greece	3 764	41	Italy	16 141	316
Turkey	4 428	48	United Kingdom	10 969	657
Czechoslovakia	1 516	41	Norway	1 284	180
Hungary	828	13	Sweden	1 570	52
Romania	1 437	19	Finland	2 844	184
Algeria	2 145	40	Denmark	552	65
Tunisia	603	12	Switzerland	1 716	112
Mauritania	496	11	Austria	11 833	346
Chad	570	10	Portugal	9 183	196
Senegal	1 359	26	Spain	877	37
Ivory Coast	1 205	21	Yugoslavia	483	63
Congo (Brazzaville)	543	12	Greece	1 305	61
Mozambique	848	11	Turkey	149	21
Reunion	874	13	USSR	360	30
Rep. of South Africa	2 141	29	Poland	568	25
Canada	1 281	17	Czechoslovakia	181	19
French Antilles	3 384	40	Romania	474	17
Venezuela	731	11	Egypt	3 035	28
Peru	2 059	25	Congo (Leopoldville)	246	30
Chile	1 852	38	Rep. of South Africa	57	24
Argentina	1 557	16	USA	144	23
Lebanon	3 226	29	Canada	356	95
Israel	815	14	Mexico	57	18
Rep. India	7 755	177	Colombia	128	13
Japan	281	15	Venezuela	232	20
Australia	2 609	32	Peru	187	28
French Oceania	2 665	25	Brazil	171	17
<u>663 Mineral manufactures, n.e.s.</u>			Chile	382	23
<u>Imports</u>			Argentina	281	39
France	185 711	1 828	Syria	248	22
Belgium-Luxembourg	15 702	246	Iran	666	16
	7 746	170	Pakistan	252	37
			Rep. India	601	50
			Thailand	3 393	95
			Indonesia	168	10
			Australia	778	51
				252	42

Country	dz = 100 kg	1000 US-\$	Country	dz = 100 kg	1000 US-\$
<u>664 Glass</u>			<u>Exports</u>		
Imports	34 200	724	France	2 384	197
France	16 976	312	Belgium-Luxembourg	6 785	135
Belgium-Luxembourg	3 820	61	Netherlands	23 900	470
Netherlands	7 604	127	Italy	2 306	233
Italy	1 472	30	United Kingdom	712	100
United Kingdom	384	41	Norway	409	40
Austria	1 256	41	Sweden	355	79
USA	1 529	92	Finland	45	10
Exports	138 017	3 384	Denmark	947	79
France	5 184	137	Switzerland	3 239	231
Belgium-Luxembourg	14 906	144	Austria	1 013	84
Netherlands	12 246	309	Spain	172	22
Italy	25 617	504	Greece	189	27
United Kingdom	6 371	159	Poland	1	22
Norway	1 928	70	Ghana	1 430	16
Sweden	4 735	255	Nigeria	1 858	23
Finland	322	16	Rep. of South Africa	294	29
Denmark	2 286	69	USA	767	277
Switzerland	7 075	263	Canada	393	78
Austria	6 878	167	Mexico	30	13
Spain	353	20	The West Indies	1 510	21
Greece	541	17	Venezuela	546	25
Turkey	1 112	49	Brazil	32	31
Hungary	137	20	Chile	82	10
USA	25 753	705	Argentina	29	16
Canada	11 487	180	Iraq	11 416	121
Colombia	384	16	Iran	445	25
Venezuela	2 699	51	Israel	87	15
Peru	387	13	Kuwait	1 154	11
Argentina	215	13	Thailand	109	11
Japan	421	20	Indonesia	44	12
Australia	2 157	49	Australia	158	34

666 Pottery

<u>665 Glassware</u>			<u>Imports</u>		
Imports	30 086	1 213	France	4 086	372
France	8 510	230	Belgium-Luxembourg	253	12
Belgium-Luxembourg	4 614	172	Netherlands	233	20
Netherlands	699	47	Italy	733	52
Italy	3 651	191	United Kingdom	629	74
United Kingdom	213	66	Sweden	281	52
Sweden	451	51	Denmark	73	12
Switzerland	329	23	Austria	42	11
Austria	570	145	Japan	534	17
Yugoslavia	1 930	172	Exports	1 200	112
Czechoslovakia	7 710	54	France	27 369	3 137
Romania	320	10	Belgium-Luxembourg	1 994	187
USA	919	34	Netherlands	2 014	201
				3 906	386

Country	dz = 100 kg	1000 US-\$	Country	dz = 100 kg	1000 US-\$
<u>666 (continued)</u>					
<u>Exports</u>					
Italy	8 349	776	Austria	0	25
United Kingdom	433	87	Spain	0	41
Norway	437	60	USA	8	828
Sweden	1 224	158	Canada	0	26
Denmark	966	117	<u>671 Pig iron etc. & ferro-alloys</u>		
Switzerland	1 890	218	<u>Imports</u>	510 831	5 260
Austria	1 944	180	France	95 371	1 106
Yugoslavia	128	19	Belgium-Luxembourg	16 745	128
Greece	165	12	Netherlands	35 079	221
Rep.of South Africa	179	22	Italy	3 605	70
USA	2 112	460	United Kingdom	94 028	520
Canada	213	42	Irish Rep.	806	21
Mexico	20	12	Norway	85 409	1 014
Chile	143	26	Sweden	23 044	307
Argentina	79	28	Switzerland	3 998	67
Lebanon	223	20	Austria	604	128
Israel	191	30	Spain	31 940	210
Australia	156	15	Yugoslavia	2 811	59
<u>667 Precious etc. stones & pearls</u>			USSR	12 609	140
<u>Imports</u>	581	4 304	Poland	571	17
France	5	40	Rep.of South Africa	38 856	515
Netherlands	0	435	USA	1 009	87
United Kingdom	18	250	Japan	10 634	321
Switzerland	19	373	<u>Exports</u>	728 680	4 695
Sierra Leone	0	20	France	73 446	427
Rep.of South Africa	22	25	Belgium-Luxembourg	36 143	313
USA	45	528	Netherlands	6 898	86
Brazil	446	449	Italy	120 439	715
Israel	0	270	United Kingdom	8 324	148
Rep.India	0	181	Sweden	2 316	47
Ceylon,Maldives Is.	0	13	Finland	373	11
Thailand	0	19	Switzerland	31 486	258
Peop.Rep.of China	2	26	Austria	8 386	109
Japan	4	370	Yugoslavia	804	13
Hong Kong	0	29	Greece	12 700	69
Australia	0	41	Hungary	803	22
<u>Exports</u>	19	2 285	Nigeria	1 600	13
France	2	46	USA	14 891	306
Netherlands	0	138	Mexico	2 653	43
Italy	2	32	Argentina	3 021	20
United Kingdom	1	224	Peop.Rep.of China	333	125
Sweden	0	25	Japan	398 097	1 902
Finland	0	13	<u>672 Ingots & other primary forms</u>		
Denmark	0	11	<u>Imports</u>	424 502	4 040
Switzerland	2	240	France	13 868	147
			Belgium-Luxembourg	209 723	1 736

Country	dz = 100 kg	1000 US-\$	Country	dz = 100 kg	1000 US-\$
<u>672 (continued)</u>					
<u>Imports</u>					
United Kingdom	7 821	80	Sweden	52 746	628
Sweden	995	24	Finland	22 357	294
Austria	116 047	1 235	Denmark	72 121	853
USSR	59 088	535	Switzerland	193 173	2 808
Czechoslovakia	3 959	67	Austria	35 228	502
Romania	4 743	39	Portugal	20 705	241
USA	2 573	162	Spain	10 114	157
<u>Exports</u>					
France	968 863	8 468	Yugoslavia	10 672	164
Belgium-Luxembourg	362 967	3 450	Greece	15 351	190
Netherlands	39 496	308	Turkey	6 090	83
Italy	9 909	108	Poland	1 594	52
Sweden	81 056	695	Czechoslovakia	2 557	119
Finland	4 470	47	Hungary	597	15
Switzerland	16 500	119	Romania	1 967	118
Austria	124 959	1 026	Bulgaria	11 030	255
Spain	2 614	43	Morocco	16 524	169
Greece	25 200	215	Egypt	2 112	54
Egypt	41 461	359	The Sudan	1 242	15
USA	3 222	89	Liberia	1 494	14
Panama excl.Can.Z.	2 269	10	Ghana	6 363	55
Argentina	4 997	36	Nigeria	2 982	25
Israel	203 500	1 570	Ethiopia	971	11
Pakistan	27 890	239	Rep. of South Africa	97	10
Rep. India	17 296	125	USA	244 494	2 437
	2 039	16	Canada	11 930	129
			Mexico	1 387	41
			Guatemala	2 468	25
			The West Indies	1 581	14
			Colombia	766	17
			Venezuela	14 465	153
			Ecuador	7 593	67
			Peru	2 064	33
			Brazil	2 846	68
			Chile	5 157	53
			Uruguay	2 612	30
			Argentina	19 786	309
			Cyprus	1 470	17
			Lebanon	3 610	34
			Syria	2 729	28
			Iraq	3 114	33
			Iran	63 298	610
			Israel	18 438	217
			Jordan	1 399	14
			Saudi Arabia	5 344	62
			Pakistan	1 081	16
			Rep. India	18 967	357
			Ceylon, Maldives Is.	3 154	31
			Thailand	1 161	12
			South Viet-Nam	1 141	11
			Fed. of Malaya	2 457	24
			Singapore	2 342	24
			Indonesia	15 390	199
			Philippines	2 394	22
<u>673 Steel bars, rods, angles etc.</u>					
<u>Imports</u>					
France	1 037 004	11 953			
Belgium-Luxembourg	539 501	5 643			
Netherlands	357 897	3 686			
Italy	19 879	237			
United Kingdom	7 157	64			
Norway	13 214	192			
Sweden	2 470	31			
Austria	48 214	1 081			
Poland	20 814	759			
Czechoslovakia	6 345	51			
Hungary	13 066	122			
	7 636	68			
<u>Exports</u>					
France	2 170 393	26 368			
Belgium-Luxembourg	607 215	6 799			
Netherlands	55 318	872			
Italy	257 034	3 324			
United Kingdom	233 951	2 682			
Irish Rep.	1 552	86			
Norway	17 178	167			
	24 423	274			

Country	dz = 100 kg	1000 US-\$	Country	dz = 100 kg	1000 US-\$
<u>673 (continued)</u>					
<u>Exports</u>					
Japan	61	14	Kenya, Uganda	1 742	18
Taiwan	3 605	38	Rep. of South Africa	134	13
Hong Kong	7 975	84	USA	13 230	141
			Canada	6 269	136
			Mexico	164	12
			El Salvador	1 000	14
			Nicaragua	1 019	11
			Dominican Rep.	2 244	22
			Colombia	13 205	161
			Venezuela	17 218	216
			Ecuador	933	13
			Peru	1 499	22
			Brazil	31 438	674
			Chile	656	23
			Uruguay	5 503	72
			Argentina	110 254	1 378
			Iraq	1 576	17
			Iran	2 116	31
			Israel	10 678	212
			Kuwait	1 465	28
			Rep. India	6 290	187
			Thailand	1 904	60
			Fed. of Malaya	2 164	19
			Singapore	1 237	18
			Indonesia	4 857	61
			Peop. Rep. of China	3 492	40
			Japan	3 601	22
			Taiwan	11 049	204
<u>674 Universals, plates & sheets</u>					
<u>Imports</u>					
France	1 152 805	18 276			
Belgium-Luxembourg	410 959	6 760			
Netherlands	324 535	4 530			
Italy	73 066	1 034			
United Kingdom	9 826	190			
Norway	75 111	1 086			
Sweden	1 641	19			
Austria	26 774	827			
Poland	97 209	1 577			
Czechoslovakia	15 279	146			
Hungary	35 575	290			
USA	3 933	36			
Canada	69 063	1 581			
Japan	9 256	157			
	460	41			
<u>Exports</u>					
France	1 462 342	20 925			
Belgium-Luxembourg	319 201	4 421			
Netherlands	36 393	555			
Italy	129 990	2 023			
United Kingdom	185 824	2 499			
Irish Rep.	24 688	384			
Norway	2 534	25			
Sweden	62 410	716			
Finland	50 587	678			
Denmark	33 508	546			
Switzerland	73 757	937			
Austria	94 858	1 473			
Portugal	5 159	129			
Spain	13 876	186			
Yugoslavia	23 651	398			
Greece	56 339	683			
Turkey	15 862	197			
USSR	8 946	106			
Poland	28 574	460			
Czechoslovakia	515	13			
Hungary	10 278	162			
Romania	2 203	46			
Bulgaria	8 871	215			
Morocco	3 778	71			
Egypt	884	21			
The Sudan	826	18			
Ghana	1 352	16			
	1 644	20			
			<u>675 Hoop & strip</u>		
			<u>Imports</u>		
			185 895	2 435	
			France	41 749	504
			Belgium-Luxembourg	113 112	1 227
			Netherlands	18 331	258
			United Kingdom	1 200	67
			Sweden	4 414	224
			Switzerland	58	10
			Austria	225	10
			Czechoslovakia	5 701	50
			USA	678	64
			Japan	147	14
			<u>Exports</u>		
			221 203	4 094	
			France	74 005	1 037
			Belgium-Luxembourg	2 571	85
			Netherlands	21 133	548
			Italy	12 330	284
			United Kingdom	723	48
			Iceland	1 999	21
			Norway	5 779	73
			Sweden	5 434	98
			Finland	4 009	80

87

Country	dz = 100 kg	1000 US-\$	Country	dz = 100 kg	1000 US-\$
<u>677 (continued)</u>					
<u>Exports</u>					
Rep. India	4 412	116	Hungary	3 389	99
South Viet-Nam	5 200	66	Romania	15 685	401
Cambodia	1 800	19	Bulgaria	9 841	222
Fed. of Malaya	2 451	26	Canary Is. etc.	865	25
Singapore	800	10	Libya	5 839	139
Indonesia	912	22	Egypt	3 556	184
Philippines	1 422	23	The Sudan	679	29
			Sierra Leone	651	13
			Congo (Leopoldville)	654	19
			Rep. of South Africa	814	34
			USA	85 594	1 418
			Canada	1 588	66
			Mexico	1 079	110
			Guatemala	283	10
			El Salvador	7 151	106
			Nicaragua	1 085	21
			Neth. Antilles	605	22
			Colombia	664	12
			Venezuela	10 307	195
			Peru	643	15
			Brazil	1 050	90
			Chile	8 899	141
			Bolivia	643	14
			Argentina	6 601	224
			Syria	8 456	119
			Iraq	1 637	40
			Iran	19 335	804
			Israeli	1 083	70
			Saudi Arabia	1 239	34
			Kuwait	5 606	140
			Pakistan	3 965	88
			Rep. India	5 156	372
			Thailand	703	24
			Fed. of Malaya	1 111	25
			Indonesia	7 957	136
			Philippines	900	29
			Peop. Rep. of China	9 881	220
			South Korea	1 406	53
			Japan	299	34
			Hong Kong	844	24
			Australia	804	24
<u>678 Tubes, pipes & fittings</u>					
<u>Imports</u>					
France	2 444	110			
Belgium-Luxembourg	30 145	505			
Netherlands	9 918	315			
Italy	918	55			
United Kingdom	1 311	92			
Norway	925	14			
Sweden	16 420	831			
Denmark	1 053	29			
Switzerland	458	31			
Austria	2 412	136			
Spain	710	37			
Yugoslavia	3 867	66			
Czechoslovakia	700	13			
Hungary	1 891	30			
USA	1 115	197			
Israel	1 995	46			
Japan	3 385	181			
<u>Exports</u>					
France	118 713	2 443			
Belgium-Luxembourg	10 062	386			
Netherlands	57 351	1 584			
Italy	17 369	573			
United Kingdom	1 836	104			
Iceland	722	11			
Norway	19 305	417			
Sweden	47 641	1 046			
Finland	14 086	416			
Denmark	26 831	780			
Switzerland	68 180	1 932			
Austria	30 183	816			
Portugal	1 537	61			
Spain	4 380	130			
Yugoslavia	6 011	190			
Greece	6 021	144			
Turkey	1 362	51			
USSR	92 529	2 975			
Poland	4 316	278			
Czechoslovakia	14 297	893			
			<u>679 Iron and steel castings forgings</u>		
			<u>Imports</u>		
			France	1 609	70
			Belgium-Luxembourg	1 907	72
			Switzerland	390	30
			Austria	733	32
			<u>Exports</u>		
			France	919	47
			Belgium-Luxembourg	1 192	25

Country	dz = 100 kg	1000 US-\$	Country	dz = 100 kg	1000 US-\$
<u>679 (continued)</u>					
<u>Exports</u>					
Netherlands	2 133	84	Netherlands	8 273	517
Italy	599	28	Italy	571	50
Denmark	2 301	45	United Kingdom	23 062	1 514
Switzerland	4 578	169	Irish Rep.	79	10
Austria	1 251	23	Norway	6 773	428
Canada	607	13	Sweden	4 174	317
Dominican Rep.	655	12	Denmark	113	17
Venezuela	2 820	50	Switzerland	983	90
Peru	700	11	Austria	881	76
Rep. India	1 130	57	Yugoslavia	121	10
			Czechoslovakia	335	12
			Kenya, Uganda	9 276	566
			Rhodes.& Nyasal.	32 624	2 070
			Rep. of South Africa	5 167	289
			USA	79 421	5 186
			Canada	17 517	1 120
			Nicaragua	925	46
			Peru	67 746	4 298
			Chile	146 728	9 300
			<u>Exports</u>	<u>131 765</u>	<u>10 375</u>
			France	10 438	775
			Belgium-Luxembourg	3 443	291
			Netherlands	27 197	1 898
			Italy	11 075	857
			United Kingdom	175	27
			Norway	773	83
			Sweden	1 298	166
			Finland	3 517	259
			Denmark	1 038	119
			Switzerland	11 129	922
			Austria	12 256	920
			Portugal	1 804	126
			Spain	684	59
			USSR	17 274	1 116
			Poland	4 330	286
			Rep. of South Africa	518	59
			USA	11 503	1 324
			Mexico	62	11
			Colombia	193	20
			Venezuela	232	25
			Brazil	6 977	492
			Argentina	679	59
			Syria	452	45
			Iraq	279	24
			Iran	261	21
			Israel	1 850	131
			Saudi Arabia	23	12
			Pakistan	344	23
			Rep. India	443	52
			Indonesia	430	38
			Japan	75	15
			Australia	79	13
<u>681 Silver & platinum group metals</u>					
<u>Imports</u>					
Belgium-Luxembourg	1 652	6 257			
Netherlands	237	787			
Italy	7	21			
United Kingdom	0	27			
Switzerland	23	456			
Austria	5	144			
Yugoslavia	5	21			
USSR	110	353			
USA	2	164			
Mexico	192	883			
Peru	271	900			
Peop. Rep. of. China	294	962			
	503	1 533			
<u>Exports</u>	<u>849</u>	<u>2 681</u>			
France	11	21			
Belgium-Luxembourg	135	434			
Netherlands	23	111			
Italy	416	1 412			
Norway	13	39			
Sweden	26	57			
Finland	9	18			
Denmark	26	66			
Switzerland	133	310			
Austria	16	53			
Greece	3	10			
Libya	4	12			
Canada	16	51			
Chile	4	11			
Lebanon	5	17			
Hong Kong	0	22			
<u>682 Copper</u>					
<u>Imports</u>					
France	453 522	29 132			
Belgium-Luxembourg	6 859	439			
	41 750	2 768			

Country	dz = 100 kg	1000 US-\$	Country	dz = 100 kg	1000 US-\$
<u>683 Nickel</u>					
<u>Imports</u>	<u>18 568</u>	<u>3 501</u>	Finland	764	82
France	471	91	Denmark	1 144	133
United Kingdom	5 666	1 100	Switzerland	7 345	510
Norway	5 267	951	Austria	705	94
Sweden	31	11	Portugal	646	60
Finland	725	130	Spain	122	18
Switzerland	265	47	Yugoslavia	37	12
USA	72	50	Greece	111	13
Canada	6 053	1 110	Turkey	298	45
<u>Exports</u>	<u>8 477</u>	<u>1 602</u>	Canary Is. etc.	172	12
France	62	17	Algeria	172	12
Belgium-Luxembourg	121	33	Egypt	622	84
Netherlands	502	123	The Sudan	73	13
Italy	157	50	Nigeria	250	16
United Kingdom	6 028	912	Rep. of South Africa	533	61
Switzerland	171	45	USA	3 116	348
Austria	365	69	Colombia	283	29
Spain	165	35	Brazil	90	23
Poland	85	28	Chile	209	36
Hungary	86	21	Argentina	79	15
USA	36	11	Iran	108	12
Peop. Rep. of China	0	10	Israel	179	22
Japan	449	185	Jordan	151	13
			Rep. India	356	44
			Thailand	433	31
			Singapore	110	12
			Indonesia	423	38
			Hong Kong	178	14
			Australia	165	22
			New Zealand	256	28
<u>684 Aluminium</u>			<u>685 Lead</u>		
<u>Imports</u>	<u>84 864</u>	<u>4 630</u>	<u>Imports</u>	<u>48 212</u>	<u>851</u>
France	9 349	607	France	478	17
Belgium-Luxembourg	2 421	176	Belgium-Luxembourg	6 086	106
Netherlands	2 126	193	Netherlands	6 251	109
Italy	35	18	United Kingdom	11 542	248
United Kingdom	788	67	Sweden	2 771	14
Norway	21 969	1 094	Denmark	400	16
Sweden	321	41	Yugoslavia	16 961	280
Denmark	66	10	Czechoslovakia	1 705	24
Switzerland	3 013	176	Mexico	1 016	19
Austria	8 529	413	<u>Exports</u>	<u>22 138</u>	<u>474</u>
Czechoslovakia	1 791	55	France	5 380	95
USA	15 517	815	Belgium-Luxembourg	1 083	24
Canada	18 800	960	Netherlands	1 933	34
<u>Exports</u>	<u>37 114</u>	<u>3 632</u>	Finland	2 064	40
France	1 919	240	Switzerland	2 974	57
Belgium-Luxembourg	5 724	414	Austria	3 718	70
Netherlands	4 415	487	Greece	2 030	37
Italy	2 204	185			
United Kingdom	686	126			
Norway	411	53			
Sweden	1 572	164			

Country	dz = 100 kg	1000 US-\$	Country	dz = 100 kg	1000 US-\$
<u>685 (continued)</u>			<u>689 NF base metals, n.e.s.</u>		
<u>Exports</u>			<u>Imports</u>	15 692	1 749
USA	333	42	France	86	82
Venezuela	515	11	Belgium-Luxembourg	854	218
Indonesia	1 017	20	Netherlands	145	139
			Italy	2 630	167
			United Kingdom	750	65
			Norway	2 264	154
			Sweden	144	50
			Switzerland	8	18
			Austria	112	91
			Yugoslavia	70	33
			USSR	931	158
			Czechoslovakia	2 033	85
			Rep. of South Africa	209	10
			USA	4 923	430
			Canada	19	10
			Japan	174	22
			<u>Exports</u>	1 963	627
			France	231	69
			Belgium-Luxembourg	80	21
			Netherlands	4	14
			Italy	262	43
			United Kingdom	129	12
			Sweden	21	21
			Switzerland	65	51
			Austria	77	50
			USA	621	219
			Canada	79	25
			Brazil	12	10
			Japan	136	54
<u>686 Zinc</u>			<u>691 Finish. struct. parts & constr.</u>		
<u>Imports</u>	99 063	2 108	<u>Imports</u>	35 970	1 330
France	1 669	58	France	8 872	292
Belgium-Luxembourg	47 029	1 029	Belgium-Luxembourg	5 438	168
Netherlands	11 490	229	Netherlands	3 003	120
Norway	4 320	91	Italy	5 698	135
Spain	3 560	73	United Kingdom	5 641	180
Yugoslavia	2 000	41	Norway	661	35
USSR	13 945	274	Denmark	388	40
Poland	3 907	80	Switzerland	210	35
Romania	1 604	33	Spain	861	23
Canada	3 090	70	USA	4 612	285
Peru	5 789	119	<u>Exports</u>	81 261	3 761
<u>Exports</u>	15 242	374	France	14 964	496
France	1 425	32	Belgium-Luxembourg	4 551	255
Belgium-Luxembourg	1 487	30	Netherlands	9 932	396
Netherlands	608	20	Italy	2 638	133
Italy	1 292	26	United Kingdom	5 893	334
Sweden	512	16			
Denmark	669	18			
Switzerland	5 946	132			
Austria	1 360	34			
Greece	570	13			
<u>687 Tin</u>			<u>698 Uranium & thorium</u>		
<u>Imports</u>	6 865	1 781	<u>Imports</u>	-	-
Belgium-Luxembourg	733	187	<u>Exports</u>	1	3
Netherlands	2 108	548			
United Kingdom	102	27			
Portugal	92	12			
Fed. of Malaya	1 608	426			
Indonesia	2 017	535			
Peop. Rep. of China	142	34			
<u>Exports</u>	713	189			
Netherlands	354	91			
Switzerland	87	22			
Austria	155	42			

Country	dz = 100 kg	1000 US-\$	Country	dz = 100 kg	1000 US-\$
<u>691 (continued)</u>					
<u>Exports</u>					
Norway	625	102	Denmark	969	122
Sweden	2 364	160	Switzerland	1 465	84
Finland	675	29	Austria	751	74
Denmark	351	19	Spain	224	40
Switzerland	2 782	133	Yugoslavia	806	60
Austria	3 185	157	Hungary	82	12
Spain	514	40	USA	245	28
Turkey	1 035	40	Nicaragua	249	14
Romania	929	26	Venezuela	219	59
Egypt	154	15	Brazil	2 702	179
Mali	132	11	Lebanon	197	16
Congo (Leopoldville)	197	13	Iran	69	23
Rhodes.& Nyasal.	1 184	32	Rep. India	3 314	438
USA	2 022	84	Thailand	295	12
Canada	330	23	Indonesia	497	66
Mexico	37	11	<u>693 Wire products</u>		
Panama Canal Zone	5 013	192	<u>Imports</u>		
Colombia	73	16	France	4 744	278
Brazil	3 859	194	Belgium-Luxembourg	1 235	66
Chile	2 314	154	Italy	2 330	95
Cyprus	567	55	<u>Exports</u>		
Iraq	2 784	119	France	61 577	2 618
Israel	5 390	137	Belgium-Luxembourg	6 873	229
Pakistan	87	10	Netherlands	549	58
Indonesia	5 015	282	Italy	966	106
<u>692 Metal containers</u>			United Kingdom	1 873	155
<u>Imports</u>			Norway	427	32
France	13 912	585	Sweden	526	54
Belgium-Luxembourg	3 981	239	Finland	2 071	150
Netherlands	1 156	31	Denmark	443	193
Italy	1 588	58	Switzerland	749	24
United Kingdom	399	38	Austria	972	123
Sweden	1 023	74	Greece	221	37
Denmark	930	21	USSR	438	26
Switzerland	469	10	Poland	41	13
Austria	578	11	Czechoslovakia	316	11
USA	1 444	51	Hungary	1 230	47
<u>Exports</u>			Romania	202	16
France	26 681	2 382	Bulgaria	23	19
Belgium-Luxembourg	3 718	210	Nigeria	283	10
Netherlands	464	50	Rep. of South Africa	522	23
Italy	4 806	424	USA	433	24
United Kingdom	1 757	110	Canada	17 513	566
Irish Rep.	123	15	Mexico	673	41
Norway	633	109	Venezuela	183	17
Sweden	175	17	Peru	1 980	44
Finland	1 520	102	Brazil	758	29
	211	23	Chile	13 514	199
			Argentina	495	30
			Iran	77	30
				517	24

Country	dz = 100 kg	1000 US-\$	Country	dz = 100 kg	1000 US-\$
<u>693 (continued)</u>			<u>695 Tools for hand & machine use</u>		
<u>Exports</u>			<u>Imports</u>	<u>6 916</u>	<u>2 451</u>
Israel	120	11	France	1 320	278
Pakistan	206	14	Belgium-Luxembourg	1 674	77
Rep. India	313	15	Netherlands	233	150
Thailand	378	12	Italy	71	83
Fed. of Malaya	237	10	United Kingdom	666	307
Singapore	523	15	Sweden	447	211
Indonesia	394	32	Denmark	171	28
Philippines	360	14	Switzerland	234	254
South Korea	586	21	Austria	920	202
			Portugal	68	10
			Spain	83	19
			Poland	257	64
			USA	370	418
			Canada	280	330
<u>Imports</u>	<u>6 330</u>	<u>726</u>	<u>Exports</u>	<u>50 325</u>	<u>10 353</u>
France	1 923	102	France	2 537	586
Belgium-Luxembourg	311	12	Belgium-Luxembourg	2 836	555
Netherlands	1 449	85	Netherlands	4 572	927
Italy	771	45	Italy	5 284	1 117
United Kingdom	553	96	United Kingdom	1 623	476
Sweden	360	35	Iceland	51	10
Switzerland	501	256	Irish Rep.	164	31
USA	214	82	Norway	407	124
<u>Exports</u>	<u>50 605</u>	<u>2 984</u>	Sweden	1 557	370
France	11 030	473	Finland	428	136
Belgium-Luxembourg	1 922	181	Denmark	1 442	329
Netherlands	4 755	448	Switzerland	2 759	782
Italy	595	118	Austria	1 075	329
United Kingdom	405	72	Portugal	156	45
Norway	1 041	57	Spain	105	63
Sweden	1 655	249	Yugoslavia	2 855	507
Finland	441	55	Greece	437	63
Denmark	1 481	150	Turkey	653	150
Switzerland	3 422	361	Poland	6	14
Austria	2 428	98	Hungary	15	15
Turkey	191	13	Romania	25	32
Nigeria	434	12	Libya	80	24
Rep. of South Africa	100	18	Egypt	135	57
USA	13 527	288	The Sudan	199	22
Canada	171	12	Liberia	224	28
Colombia	467	21	Ghana	166	14
Venezuela	589	40	Nigeria	436	49
Peru	310	17	Congo (Leopoldville)	159	16
Rep. India	164	15	Kenya, Uganda	428	27
Thailand	181	11	Tanganyika	201	13
Indonesia	613	23			
Philippines	259	12			

Country	dz = 100 kg	1000 US-\$	Country	dz = 100 kg	1000 US-\$
<u>695 (continued)</u>					
<u>Exports</u>			<u>Exports</u>		
Mozambique	154	13	Japan	276	60
Rhodes.& Nyasal.	141	17	France	5 381	2 466
Rep. of South Africa	922	164	Belgium-Luxembourg	208	86
USA	3 216	677	Netherlands	217	118
Canada	533	99	Italy	374	179
Mexico	603	135	United Kingdom	239	131
Guatemala	116	20	Irish Rep.	203	113
Nicaragua	112	12	Norway	41	18
Costa Rica	136	22	Sweden	49	38
Panama excl.Can.Z.	89	13	Finland	88	52
Dominican Rep.	132	13	Denmark	39	26
Colombia	671	91	Switzerland	104	73
Venezuela	894	164	Austria	234	177
Ecuador	200	32	Portugal	204	103
Peru	579	76	Yugoslavia	17	14
Brazil	3 340	392	Greece	34	23
Chile	494	94	Turkey	25	19
Bolivia	59	73	Sierra Leone	90	32
Paraguay	250	22	Nigeria	107	15
Uruguay	252	49	Congo (Leopoldville)	298	47
Argentina	1 127	217	Kenya, Uganda	92	19
Lebanon	89	13	Rhodes.& Nyasal.	56	10
Iraq	117	18	Rep. of South Africa	54	10
Iran	196	40	USA	93	39
Israel	124	27	Canada	427	316
Saudi Arabia	117	20	Mexico	113	82
Pakistan	583	76	Colombia	28	22
Rep. India	672	162	Venezuela	28	14
Thailand	1 381	131	Peru	129	63
South Viet-Nam	46	13	Brasil	51	18
Fed. of Malaya	223	32	Chile	39	20
Singapore	241	27	Paraguay	51	29
Indonesia	562	72	Argentina	43	17
Philippines	205	28	Lebanon	99	56
South Korea	94	41	Syria	18	13
Japan	25	27	Iran	45	13
Hong Kong	173	16	Kuwait	170	42
Australia	699	118	Ceylon, Maldiva Is.	14	13
New Zealand	136	31	Thailand	44	15
			South Viet-Nam	46	27
			Fed. of Malaya	72	16
			Singapore	78	17
			Indonesia	71	17
			Japan	19	10
			Australia	76	45
			New Zealand	99	41
				31	16
<u>696 Cutlery</u>			<u>697 Household equipment</u>		
<u>Imports</u>			<u>Imports</u>		
France	988	456	France	3 266	421
Netherlands	83	46			
Italy	57	131			
United Kingdom	235	77			
Sweden	126	48			
Austria	26	18			
USA	62	18			
	79	42			

Country	dz = 100 kg	1000 US-\$	Country	dz = 100 kg	1000 US-\$
<u>697 (continued)</u>					
<u>Imports</u>			Netherlands	16 580	1 814
Belgium-Luxembourg	312	29	Italy	3 974	499
Netherlands	565	67	United Kingdom	2 172	439
Italy	142	26	Irish Rep.	161	22
Sweden	240	44	Norway	3 277	309
Switzerland	178	47	Sweden	6 791	968
Austria	107	16	Finland	2 147	232
Egypt	45	15	Denmark	5 541	575
USA	194	20	Switzerland	12 245	1 243
Rep. India	77	22	Austria	5 271	662
Japan	138	26	Portugal	1 374	152
			Spain	125	36
<u>Exports</u>	15 622	1 583	Yugoslavia	1 396	60
France	1 621	174	Greece	1 151	108
Belgium-Luxembourg	3 324	273	Hungary	335	13
Netherlands	2 117	224	Morocco	437	32
Italy	345	36	Libya	270	19
United Kingdom	110	20	Egypt	109	20
Norway	57	10	The Sudan	277	18
Sweden	277	43	Liberia	86	10
Finland	806	94	Ghana	205	18
Denmark	571	53	Nigeria	943	72
Switzerland	1 105	145	Congo (Leopoldville)	284	30
Austria	2 053	122	Angola	421	16
Greece	92	16	Ethiopia	237	14
Ivory Coast	142	12	Kenya, Uganda	347	21
USA	344	71	Rhodes & Nyasal.	187	18
Venezuela	141	20	Rep. of South Africa	1 075	159
Peru	161	15	USA	6 165	692
Chile	284	27	Canada	777	148
Iraq	225	45	Mexico	315	60
Saudi Arabia	78	16	Guatemala	250	21
			Nicaragua	154	10
			Costa Rica	259	17
			Panama excl. Can.Z.	99	10
			The West Indies	178	10
			Colombia	636	65
			Venezuela	2 878	223
			Ecuador	165	18
			Peru	821	104
			Brazil	232	26
			Chile	230	28
			Bolivia	188	25
			Paraguay	159	11
			Uruguay	508	20
			Argentina	629	69
			Cyprus	121	12
			Lebanon	407	46
			Syria	227	26
			Iraq	397	29
			Iran	1 509	124
			Israel	306	44
			Jordan	326	25
			Saudi Arabia	229	15
<u>698 Other metal manufact., n.e.s.</u>					
<u>Imports</u>	23 427	2 127			
France	5 918	295			
Belgium-Luxembourg	2 468	155			
Netherlands	3 101	244			
Italy	2 467	278			
United Kingdom	2 495	268			
Sweden	695	114			
Denmark	973	163			
Switzerland	934	206			
Austria	2 004	98			
Yugoslavia	1 189	18			
USA	998	265			
Hong Kong	23	11			
<u>Exports</u>	111 984	11 951			
France	10 567	850			
Belgium-Luxembourg	7 521	960			

Country	in m 100 kg	1000 US-\$	Country	in m 100 kg	1000 US-\$
---------	----------------	------------	---------	----------------	------------

698 (continued)Exports

Kuwait	89	10
Pakistan	487	41
Rep. India	2 464	136
Ceylon, Maldives Is.	250	23
Thailand	314	36
South Viet-Nam	176	24
Fed. of Malaya	335	28
Singapore	276	32
Indonesia	650	33
Philippines	401	31
Japan	17	10
Hong Kong	266	59
Australia	343	59
New Zealand	68	12

Country	dz = 100 kg	1000 US-\$	Country	dz = 100 kg	1000 US-\$
<u>711 Power generating machinery</u>					
Imports	27 085	5 401	USA	1 052	218
France	2 068	495	Canada	267	51
Belgium-Luxembourg	378	114	Mexico	466	122
Netherlands	876	242	Guatemala	66	15
Italy	4 741	962	Costa Rica	58	11
United Kingdom	7 961	1 827	Rep. Haiti	44	26
Norway	130	11	Colombia	376	145
Sweden	4 399	517	Venezuela	665	140
Denmark	602	56	Ecuador	37	13
Switzerland	1 605	262	Peru	1 366	245
Austria	1 719	171	Brazil	405	179
Poland	190	34	Chile	260	109
USA	1 730	666	Paraguay	50	19
Pakistan	8	14	Uruguay	67	27
Exports	121 990	20 452	Argentina	8 402	1 517
France	10 201	1 321	Lebanon	178	52
Belgium-Luxembourg	4 961	1 622	Syria	1 011	91
Netherlands	11 964	2 342	Iraq	38	20
Italy	5 582	1 172	Iran	2 601	496
United Kingdom	840	293	Afghanistan	172	15
Irish Rep.	2 128	127	Israel	163	44
Norway	1 006	252	Jordan	60	20
Sweden	7 880	1 265	Saudi Arabia	28	13
Finland	3 535	608	Kuwait	44	14
Denmark	1 442	308	Aden	61	13
Switzerland	5 930	796	Pakistan	271	73
Austria	3 952	613	Rep. India	1 514	322
Portugal	334	87	Ceylon, Maldiva Is.	91	30
Spain	2 252	317	Burma	312	54
Yugoslavia	3 844	492	Thailand	1 227	220
Greece	340	104	South Viet-Nam	110	18
Turkey	1 263	216	Fed. of Malaya	465	118
USSR	21 482	1 858	Singapore	51	15
Poland	1 825	272	Indonesia	2 909	553
Czechoslovakia	26	11	Philippines	346	20
Hungary	135	46	South Korea	56	17
Romania	53	14	Japan	31	24
Canary Is. etc.	627	132	Taiwan	124	52
Morocco	505	93	Australia	375	76
Tunisia	149	70	French Oceania	664	121
Egypt	516	124			
The Sudan	212	37	<u>712 Agricultural machinery & impl.</u>		
Ghana	112	27	Imports	36 548	3 223
Nigeria	42	11	France	7 361	530
Congo (Leopoldville)	351	63	Belgium-Luxembourg	4 552	420
Angola	52	21	Netherlands	2 374	290
Ethiopia	156	33	Italy	2 640	269
Kenya, Uganda	36	17	United Kingdom	12 612	1 237
Zanzibar	231	12	Norway	630	45
Mozambique	103	25	Sweden	99	17
Rep. of South Africa	921	183	Denmark	3 363	190
			Austria	180	24
			USA	2 691	200

Country	dz = 100 kg	1000 US-\$	Country	dz = 100 kg	1000 US-\$
<u>712 (continued)</u>					
<u>Exports</u>	<u>119 059</u>	<u>12 669</u>	Denmark	75	41
France	20 525	2 300	Switzerland	165	255
Belgium-Luxembourg	8 692	828	Austria	176	12
Netherlands	18 209	1 734	Czechoslovakia	148	52
Italy	6 828	707	USA	1 391	2 006
United Kingdom	2 494	244	Canada	159	387
Irish Rep.	1 308	115	<u>Exports</u>	<u>10 144</u>	<u>9 950</u>
Norway	555	94	France	1 476	1 749
Sweden	2 470	269	Belgium-Luxembourg	658	499
Finland	2 867	368	Netherlands	1 122	873
Denmark	6 934	747	Italy	498	621
Switzerland	8 637	813	United Kingdom	1 131	1 162
Austria	21 751	2 158	Norway	177	162
Portugal	1 143	154	Sweden	465	591
Spain	2 544	329	Finland	211	163
Greece	773	70	Denmark	323	261
USSR	61	15	Switzerland	607	635
Romania	11	13	Austria	461	386
Morocco	137	16	Portugal	36	16
Libya	103	16	Spain	19	29
The Sudan	143	22	Yugoslavia	9	19
Rhodes. & Nyasal.	182	18	Greece	33	24
Rep. of South Africa	1 072	101	Poland	5	18
USA	355	77	Hungary	5	23
Canada	2 214	240	Romania	12	23
Mexico	123	14	Canary Is. etc.	16	11
Colombia	648	62	Mali	16	11
Brazil	405	49	Nigeria	16	18
Chile	1 018	127	Angola	21	14
Uruguay	343	41	Rep. of South Africa	55	50
Argentina	1 793	320	USA	956	771
Iran	1 383	197	Canada	110	71
Israel	150	20	Mexico	51	47
Jordan	55	11	The West Indies	13	10
Pakistan	460	47	Colombia	33	27
Indonesia	219	31	Venezuela	19	12
Japan	815	118	Peru	78	56
Hong Kong	132	21	Brazil	107	79
Australia	384	47	Chile	139	117
New Zealand	38	14	Bolivia	21	15
			Argentina	45	55
			Lebanon	14	16
			Israel	17	23
			Saudi Arabia	16	10
			Kuwait	10	11
			Pakistan	11	12
			Rep. India	25	18
			Ceylon, Maldives Is.	21	18
			Thailand	35	21
			Singapore	22	15
			Japan	440	782
			Hong Kong	131	89
			Australia	172	117
<u>714 Office machines</u>					
<u>Imports</u>	<u>5 678</u>	<u>6 439</u>			
France	554	582			
Belgium-Luxembourg	157	21			
Netherlands	414	754			
Italy	1 235	1 332			
United Kingdom	546	472			
Norway	92	57			
Sweden	547	461			

Country	dz = 100 kg	1000 US-\$	Country	dz = 100 kg	1000 US-\$
<u>715 Metalworking machinery</u>					
Imports	47 381	9 531	Chile	2 154	364
France	11 068	1 033	Argentina	5 078	1 322
Belgium-Luxembourg	6 592	650	Cyprus	106	24
Netherlands	1 790	262	Lebanon	280	44
Italy	4 991	733	Iran	2 653	890
United Kingdom	2 985	687	Israel	405	79
Norway	25	11	Jordan	47	10
Sweden	1 206	273	Pakistan	419	79
Denmark	129	32	Rep. India	4 473	1 041
Switzerland	1 872	852	Burma	36	18
Austria	1 733	435	Thailand	207	78
Spain	1 137	135	Cambodia	39	11
Yugoslavia	196	48	Indonesia	593	120
USSR	662	110	Philippines	129	28
Czechoslovakia	1 852	253	Peop. Rep. of China	163	86
USA	11 049	4 000	South Korea	126	28
Exports	159 839	31 363	Japan	22 424	5 252
France	19 271	2 999	Hong Kong	658	141
Belgium-Luxembourg	12 733	1 798	Australia	1 139	313
Netherlands	7 611	1 309	New Zealand	79	27
Italy	17 685	2 502			
United Kingdom	6 982	1 732	<u>717 Textile & leather machinery</u>		
Irish Rep.	788	130	Imports	22 065	6 890
Norway	1 256	162	France	2 128	630
Sweden	9 463	1 363	Belgium-Luxembourg	805	241
Finland	1 005	167	Netherlands	2 206	459
Denmark	3 159	550	Italy	2 770	1 114
Switzerland	10 587	2 025	United Kingdom	3 293	1 025
Austria	2 934	528	Irish Rep.	543	149
Portugal	478	187	Norway	37	11
Spain	3 052	631	Sweden	371	77
Yugoslavia	206	82	Denmark	144	64
Greece	328	41	Switzerland	6 838	1 533
Turkey	1 151	196	Austria	425	55
USSR	4 611	1 379	Spain	62	10
Poland	613	220	USA	2 076	1 462
Czechoslovakia	585	176	Canada	1	10
Hungary	722	263	Japan	272	40
Romania	3 587	829	Exports	79 045	24 528
Bulgaria	111	36	France	6 993	2 416
Egypt	896	182	Belgium-Luxembourg	3 213	956
The Sudan	57	22	Netherlands	5 753	1 559
Ghana	43	17	Italy	7 992	2 423
Nigeria	98	20	United Kingdom	5 017	1 604
Rep. of South Africa	1 547	258	Iceland	25	13
USA	1 984	483	Irish Rep.	170	51
Canada	383	86	Norway	355	160
Mexico	495	116	Sweden	2 648	934
Colombia	424	72	Finland	765	220
Venezuela	202	49	Denmark	1 393	470
Brazil	3 078	699	Switzerland	4 422	1 205

717 (continued)Exports

Country	dz = 100 kg	1000 US-\$
Austria	4 621	1 126
Portugal	1 127	322
Spain	1 969	706
Yugoslavia	2 861	765
Greece	705	181
Turkey	335	145
Poland	593	222
Czechoslovakia	10	32
Hungary	183	65
Romania	877	235
Bulgaria	30	25
Morocco	121	44
Tunisia	19	11
Egypt	118	47
The Sudan	71	36
Ghana	105	36
Congo (Leopoldville)	27	12
Kenya, Uganda	112	31
Rep. of South Africa	842	198
USA	3 335	1 218
Canada	172	85
Mexico	537	216
Guatemala	104	40
Rep. Honduras	24	10
El Salvador	53	27
Costa Rica	84	38
Panama excl. Can. Z.	21	11
The West Indies	23	21
Colombia	51	27
Venezuela	565	253
Ecuador	440	80
Peru	537	186
Brazil	1 868	536
Chile	1 369	407
Uruguay	214	82
Argentina	1 869	799
Lebanon	78	16
Syria	309	85
Iraq	84	22
Iran	679	178
Israel	621	172
Pakistan	1 891	291
Rep. India	4 432	1 249
Ceylon, Maldives Is.	53	24
Burma	81	26
Thailand	229	66
South Viet-Nam	373	72
Indonesia	144	59
Philippines	237	73
Port. India	82	19
Peop. Rep. of China	39	14

Country	dz = 100 kg	1000 US-\$
South Korea	114	49
Japan	2 115	898
Taiwan	212	67
Hong Kong	1 215	306
Australia	914	444
New Zealand	66	20

718 Machines f. special industries

Imports	37 349	6 088
France	3 992	597
Belgium-Luxembourg	2 639	296
Netherlands	2 337	303
Italy	1 895	272
United Kingdom	6 040	1 108
Norway	60	16
Sweden	2 137	407
Denmark	995	115
Switzerland	3 498	625
Austria	3 403	354
Spain	85	13
Czechoslovakia	178	49
USA	9 997	1 928
Exports	182 498	31 395
France	15 522	2 574
Belgium-Luxembourg	14 708	1 574
Netherlands	18 789	3 036
Italy	12 403	2 237
United Kingdom	9 672	2 008
Iceland	55	24
Irish Rep.	367	83
Norway	1 999	426
Sweden	10 716	1 275
Finland	2 319	545
Denmark	3 814	736
Switzerland	16 240	2 715
Austria	11 969	1 651
Portugal	1 209	177
Spain	3 949	967
Yugoslavia	971	161
Greece	1 319	243
Turkey	692	139
USSR	6 726	979
Poland	126	44
Czechoslovakia	81	30
Hungary	195	25
Romania	1 061	113
Canary Is. etc.	429	50
Morocco	198	36
Libya	279	45
Egypt	3 767	429
The Sudan	467	110

718 (continued)

719 Machinery & applianc., n.e.s.

Country	dz = 100 kg	1000 US-\$	Country	dz = 100 kg	1000 US-\$
<u>Exports</u>			<u>Imports</u>		
Sierra Leone	16	10	France	17 556	2 476
Nigeria	279	38	Belgium-Luxembg.	10 632	1 064
Congo (Brazzaville)	318	35	Netherlands	12 883	1 814
Angola	192	17	Italy	8 552	1 545
Ethiopia	92	14	United Kingdom	13 614	2 965
Somalia	109	21	Norway	1 616	219
Tanganyika	185	34	Sweden	11 639	1 452
Mozambique	168	32	Finland	123	15
Madagascar	176	27	Denmark	6 695	1 094
Rhodes. & Nyasal.	370	73	Switzerland	6 710	2 491
Rep. of South Africa	1 186	247	Austria	8 572	1 110
USA	6 602	1 709	Spain	393	35
Canada	1 067	287	Yugoslavia	351	13
Mexico	598	125	Poland	536	38
Guatemala	135	33	Czechoslovakia	1 528	185
Costa Rica	67	16	Rep. of South Africa	302	47
Cuba	216	34	USA	16 289	6 266
The West Indies	65	11	Canada	245	72
Colombia	752	173	Japan	864	247
Venezuela	1 032	243	<u>Exports</u>	<u>473 786</u>	<u>87 244</u>
Peru	1 024	231	France	49 641	8 641
Brazil	841	168	Belgium-Luxembg.	29 325	4 930
Chile	1 700	364	Netherlands	51 199	8 665
Bolivia	72	17	Italy	39 965	8 149
Uruguay	251	37	United Kingdom	12 883	3 596
Argentina	2 998	864	Iceland	275	67
Lebanon	514	95	Irish Rep.	794	213
Iraq	170	55	Norway	7 675	1 469
Iran	496	130	Sweden	21 989	3 997
Israel	1 324	236	Finland	8 088	1 684
Saudi Arabia	150	20	Denmark	13 141	2 268
Kuwait	112	41	Switzerland	40 444	6 819
Pakistan	2 895	372	Austria	22 562	4 684
Rep. India	5 725	796	Portugal	2 015	551
Ceylon, Maldive Is.	180	26	Spain	4 032	1 124
Burma	76	11	Malta, Gibraltar	45	12
Thailand	180	25	Yugoslavia	4 475	763
Fed. of Malaya	590	80	Greece	10 646	1 577
Singapore	223	40	Turkey	1 794	553
Indonesia	1 389	276	USSR	10 584	2 131
Philippines	694	149	Poland	1 829	547
South Korea	80	30	Czechoslovakia	2 627	285
Japan	2 373	963	Hungary	2 166	575
Taiwan	54	20	Romania	5 766	1 340
Hong Kong	320	51	Bulgaria	350	121
Australia	3 606	529	Canary Is. etc.	510	167
New Zealand	193	41	Morocco	451	120
French Oceania	117	14			

Country	dz = 100 kg	1000 US-\$	Country	dz = 100 kg	1000 US-\$
<u>719 (continued)</u>					
<u>Exports</u>					
Algeria	92	23	Jordan	2 743	242
Tunisia	172	36	Saudi Arabia	1 218	152
Libya	230	35	Kuwait	378	43
Egypt	3 009	610	Bahrain	72	10
The Sudan	480	105	Aden	69	11
Senegal	189	42	Pakistan	1 665	412
Rep. Guinea	648	108	Rep. India	14 310	3 214
Liberia	327	37	Ceylon, Maldives Is.	39	17
Ivory Coast	70	26	Burma	1 032	239
Ghana	284	47	Thailand	1 888	655
Togo	245	15	South Viet-Nam	279	38
Nigeria	428	82	Fed. of Malaya	626	133
Cameroon	40	15	Singapore	488	75
Gabun	54	22	Indonesia	1 485	429
Congo (Brazzaville)	35	13	Philippines	717	157
Congo (Leopoldville)	242	36	South Korea	688	92
Angola	102	33	Japan	7 072	2 020
Kenya, Uganda	122	27	Taiwan	329	56
Zanzibar	114	19	Hong Kong	464	86
Mozambique	353	85	Australia	30 696	1 459
Madagascar	211	23	New Zealand	143	38
Rhodes. & Nyasal.	142	17	Brit. Oceania	68	13
Rep. of South Africa	3 880	813	French Oceania	103	23
USA	6 328	2 008	<u>722 El. power machry & switch gear</u>		
Canada	2 633	473	<u>Imports</u>		
Mexico	7 366	1 043	France	19 420	5 189
Guatemala	298	66	Belgium-Luxembourg	2 195	642
El Salvador	58	19	Netherlands	1 631	157
Nicaragua	225	33	Italy	3 796	1 099
Costa Rica	100	39	United Kingdom	1 033	168
Panama excl. Can. Z.	149	45	Sweden	1 732	669
Cuba	156	58	Denmark	351	114
Dominican Rep.	105	17	Switzerland	545	182
The West Indies	76	26	Austria	2 801	809
Colombia	2 723	709	Spain	1 522	371
Venezuela	1 779	298	USA	2 802	309
Surinam	108	10	Japan	779	594
Ecuador	296	44		67	43
Peru	1 481	278	<u>Exports</u>		
Brazil	7 138	1 471	France	88 981	24 357
Chile	1 732	437	Belgium-Luxembg.	2 371	803
Bolivia	165	33	Netherlands	4 687	1 357
Paraguay	131	19	Italy	10 290	2 766
Uruguay	495	197	United Kingdom	8 770	2 507
Argentina	4 634	1 009	Iceland	1 639	663
Cyprus	261	46	Switzerland	113	25
Lebanon	1 997	209	Irish Rep.	274	68
Syria	1 960	280	Norway	2 805	679
Iraq	809	164	Sweden	6 980	1 999
Iran	4 518	838	Finland	3 590	919
Israel	2 337	378	Denmark	4 081	1 077
			Switzerland	5 783	1 747

Country	dz = 100 kg	1000 US-\$	Country	dz = 100 kg	1000 US-\$
<u>722 (continued)</u>					
<u>Exports</u>					
Austria	3 515	1 266	Burma	32	18
Portugal	540	212	Thailand	1 004	372
Spain	336	189	South Viet-Nam	222	64
Yugoslavia	1 234	341	Fed. of Malaya	91	22
Greece	1 317	503	Indonesia	974	249
Turkey	600	151	Philippines	299	60
USSR	502	193	South Korea	52	13
Poland	442	176	Japan	67	62
Czechoslovakia	33	16	Taiwan	195	49
Hungary	211	91	Hong Kong	315	52
Romania	983	312	Australia	235	106
Bulgaria	18	13	<u>723 Equipment f. distrib. electric.</u>		
Canary Is. etc.	32	12	<u>Imports</u>	13 319	1 266
Morocco	41	14	France	6 035	508
Algeria	42	10	Belgium-Luxembourg	733	92
Tunisia	97	31	Netherlands	485	88
Egypt	746	209	Italy	927	117
The Sudan	1 415	320	United Kingdom	303	47
Rep. Guinea	47	13	Sweden	865	63
Nigeria	47	13	Switzerland	295	68
Congo (Leopoldville)	195	58	Austria	3 348	226
Angola	37	15	USA	86	44
Mozambique	77	14	<u>Exports</u>	47 534	4 764
Rhodes. & Nyasal.	39	10	France	1 438	197
Rep. of South Africa	479	206	Belgium-Luxembourg	3 454	351
USA	603	352	Netherlands	8 205	854
Canada	95	45	Italy	710	123
Mexico	636	160	United Kingdom	371	68
Guatemala	48	13	Irish Rep.	616	39
Nicaragua	165	44	Norway	758	72
Costa Rica	189	50	Sweden	2 869	265
Colombia	1 849	354	Finland	75	13
Venezuela	340	71	Denmark	267	50
Ecuador	50	18	Switzerland	2 507	290
Peru	391	79	Austria	833	133
Brazil	11 053	1 521	Portugal	306	22
Chile	724	200	Spain	365	29
Bolivia	38	11	Yugoslavia	212	17
Paraguay	417	73	Greece	1 895	154
Uruguay	45	10	Poland	14	12
Argentina	427	198	Czechoslovakia	121	15
Cyprus	67	10	Tunisia	188	18
Lebanon	145	31	Libya	360	53
Syria	67	21	Egypt	218	22
Iraq	182	39	The Sudan	474	39
Iran	1 019	216	Liberia	281	20
Afghanistan	87	17	Ghana	528	34
Israel	304	88	Rep. of South Africa	152	22
Saudi Arabia	201	67	USA	33	11
Pakistan	636	183	Guatemala	114	10
Rep. India	937	315			

Country	dz = 100 kg	1000 US-\$	Country	dz = 100 kg	1000 US-\$
<u>723 (continued)</u>					
<u>Exports</u>					
Nicaragua	106	12	Norway	617	234
Colombia	296	22	Sweden	1 280	932
Venezuela	140	17	Finland	1 581	825
Peru	811	45	Denmark	326	381
Brazil	937	145	Switzerland	1 963	991
Uruguay	205	21	Austria	438	290
Argentina	2 430	404	Portugal	81	54
Lebanon	437	29	Spain	404	196
Syria	130	19	Malta, Gibraltar	52	22
Iraq	2 474	113	Yugoslavia	242	204
Iran	1 268	111	Greece	545	307
Saudi Arabia	463	46	Turkey	223	117
Pakistan	2 109	142	USSR	14	22
Rep. India	3 205	276	Poland	14	57
Thailand	631	56	Czechoslovakia	5	10
South Viet-Nam	133	18	Canary Is. etc.	63	29
Fed. of Malaya	154	13	Morocco	64	34
Singapore	587	29	Libya	89	49
Indonesia	1 652	114	Egypt	41	45
Philippines	294	18	The Sudan	70	33
South Korea	141	36	Senegal	24	50
Hong Kong	91	11	Nigeria	178	69
Australia	75	12	Cameroon	18	11
			Congo (Leopoldville)	34	24
			Ruanda-Urundi	7	12
			Zanzibar	29	12
			Madagascar	27	20
			Rhodes. & Nyasal.	70	36
			Rep. of South Africa	391	453
			USA	3 665	2 041
			Canada	1 327	428
			Porto	146	204
			Guatemala	83	29
			Panama excl. Can. Z.	37	12
			The West Indies	48	25
			Neth. Antilles	55	20
			Colombia	52	81
			Venezuela	301	184
			Ecuador	68	48
			Peru	105	63
			Brazil	176	201
			Chile	289	209
			Bolivia	26	16
			Uruguay	88	63
			Argentina	393	396
			Cyprus	27	11
			Lebanon	430	159
			Syria	11	22
			Iraq	315	144
			Iran	129	152
			Israel	63	45
			Saudi Arabia	317	456
			Kuwait	466	191
			Bahrain	23	11
<u>724 Telecommunications apparatus</u>					
<u>Imports</u>					
France	2 612	2 407			
Belgium-Luxembourg	78	205			
Netherlands	1 226	773			
Italy	405	169			
United Kingdom	159	267			
Norway	34	47			
Sweden	88	45			
Denmark	29	56			
Switzerland	56	32			
Austria	104	93			
Yugoslavia	12	25			
USA	111	234			
Canada	6	142			
Japan	231	229			
<u>Exports</u>					
France	30 034	18 093			
Belgium-Luxembourg	1 261	660			
Netherlands	1 240	645			
Italy	6 943	3 577			
United Kingdom	1 354	1 058			
Iceland	315	227			
Irish Rep.	33	18			
	26	22			

Country	dz = 100 kg	1000 US-\$	Country	dz = 100 kg	1000 US-\$
<u>724 (continued)</u>			Mexico	59	30
Exports			Venezuela	161	37
Qatar	24	10	Peru	123	32
Aden	15	14	Chile	353	85
Pakistan	108	78	Uruguay	40	14
Rep. India	81	115	Argentina	10	15
Ceylon, Maldiva Is.	98	49	Cyprus	76	15
Thailand	84	44	Lebanon	148	29
Cambodia	82	45	Iran	104	33
Fed. of Malaya	100	48	Israel	55	25
Singapore	71	25	Kuwait	45	12
Indonesia	181	194	Aden	24	11
Peop. Rep. of China	3	13	Thailand	68	17
Hong Kong	103	48	Fed. of Malaya	167	34
Australia	106	242	Singapore	101	23
			Japan	30	25
			Hong Kong	175	54
			Australia	41	16
<u>725 Domestic electric equipment</u>			<u>726 El. med. & radiolog. apparatus</u>		
Imports	15 030	2 299	Imports	348	280
France	4 564	599	France	14	13
Belgium-Luxembourg	383	99	Netherlands	123	61
Netherlands	957	269	Italy	30	17
Italy	6 439	653	Sweden	81	107
United Kingdom	1 281	336	Switzerland	14	28
Sweden	91	18	Austria	47	18
Switzerland	301	111	Bulgaria	11	12
Austria	165	52	USA	7	18
USA	549	106	Exports	2 012	2 177
Japan	277	52	France	102	130
Exports	37 041	7 174	Belgium-Luxembourg	64	78
France	4 540	707	Netherlands	103	88
Belgium-Luxembourg	2 673	555	Italy	171	180
Netherlands	6 132	1 103	United Kingdom	160	147
Italy	2 689	455	Norway	43	51
United Kingdom	106	63	Sweden	64	91
Irish Rep.	220	34	Finland	41	65
Norway	384	129	Denmark	108	99
Sweden	2 627	596	Switzerland	148	150
Finland	727	151	Austria	78	68
Denmark	1 955	337	Portugal	22	18
Switzerland	5 211	953	Spain	19	24
Austria	4 945	931	Yugoslavia	4	13
Portugal	572	93	Greece	40	32
Spain	22	14	Turkey	40	66
Yugoslavia	129	32	Hungary	8	19
Greece	685	104	Romania	87	95
Turkey	80	25	Canary Is. etc.	11	10
Canary Is. etc.	55	16	Algeria	11	10
Kenya, Uganda	82	13	Egypt	9	19
Rep. of South Africa	137	45			
USA	276	115			
Canada	52	21			

Country	dz = 100 kg	1000 US-\$	Country	dz = 100 kg	1000 US-\$
<u>726 (continued)</u>					
<u>Exports</u>					
Rep. of South Africa	15	15	Greece	405	131
USA	139	133	Turkey	1 671	418
Canada	50	32	USSR	235	187
Mexico	87	87	Poland	272	199
Venezuela	69	59	Czechoslovakia	256	80
Argentina	62	62	Hungary	96	94
Iran	26	26	Romania	1 219	374
Israel	6	10	Bulgaria	27	10
Pakistan	7	14	Canary Is. etc.	78	23
Rep. India	53	67	Morocco	74	16
Thailand	25	27	Tunisia	32	14
South Viet-Nam	10	14	Libya	153	15
Peop. Rep. of China	12	21	Egypt	857	190
Japan	62	64	The Sudan	412	45
			Ghana	503	59
			Nigeria	149	20
			Congo (Leopoldville)	210	42
			Angola	23	10
			Kenya, Uganda	121	15
			Mozambique	117	13
			Rhodes. & Nyasal.	391	38
			Rep. of South Africa	1 071	291
			USA	593	842
			Canada	132	96
			Mexico	1 397	391
			El Salvador	246	16
			Colombia	164	91
			Venezuela	172	77
			Peru	86	34
			Brazil	1 272	419
			Chile	740	250
			Ecuador	84	11
			Paraguay	460	57
			Uruguay	75	31
			Argentina	960	457
			Lebanon	161	21
			Syria	509	53
			Iraq	261	47
			Iran	3 068	1 078
			Israel	77	57
			Kuwait	190	18
			Pakistan	380	138
			Rep. India	2 346	689
			Thailand	316	130
			South Viet-Nam	24	16
			Cambodia	151	14
			Fed. of Malaya	176	36
			Singapore	221	34
			Indonesia	156	56
			Philippines	93	32
			Peop. Rep. of China	41	26
			South Korea	103	20
			Japan	537	348
			Hong Kong	80	16
<u>729 Other el. machry. & apparatus</u>					
<u>Imports</u>	<u>27 491</u>	<u>8 632</u>			
France	4 762	692			
Belgium-Luxembourg	847	83			
Netherlands	5 282	2 199			
Italy	5 567	380			
United Kingdom	2 945	871			
Sweden	1 182	244			
Finland	260	69			
Denmark	56	47			
Switzerland	1 119	913			
Austria	1 203	257			
Czechoslovakia	276	10			
Hungary	178	156			
USA	3 224	2 582			
Japan	502	110			
<u>Exports</u>	<u>82 670</u>	<u>23 431</u>			
France	5 611	1 521			
Belgium-Luxembourg	4 486	1 031			
Netherlands	7 087	2 388			
Italy	10 044	2 005			
United Kingdom	1 018	536			
Iceland	49	18			
Irish Rep.	53	16			
Norway	3 871	631			
Sweden	9 787	2 165			
Finland	1 356	530			
Denmark	1 280	644			
Switzerland	7 625	1 743			
Austria	2 217	997			
Portugal	1 061	245			
Spain	1 636	384			
Yugoslavia	217	173			

Country	dz = 100 kg	1000 US-\$	Country	dz = 100 kg	1000 US-\$
<u>729 (continued)</u>					
<u>Exports</u>			Netherlands	5 776	635
Australia	663	358	Italy	52 973	6 318
New Zealand	16	11	United Kingdom	4 405	693
			Sweden	2 240	329
			Finland	137	20
			Denmark	141	19
			Switzerland	1 407	161
			Austria	4 177	183
			Yugoslavia	255	12
			Czechoslovakia	313	25
			USA	8 529	764
			Canada	121	14
<u>Imports</u>	8 834	359	<u>Exports</u>	808 138	108 596
France	3 065	45	France	42 666	5 401
Belgium-Luxembourg	218	17	Belgium-Luxembourg	85 264	9 920
Netherlands	3 905	172	Netherlands	53 211	5 141
Austria	724	71	Italy	44 389	6 066
USA	598	29	United Kingdom	15 897	2 115
<u>Exports</u>	77 945	5 476	Iceland	531	67
France	2 753	179	Irish Rep.	2 608	314
Belgium-Luxembourg	912	117	Norway	14 223	1 722
Netherlands	29 200	993	Sweden	53 418	7 071
Italy	4 212	91	Finland	15 817	2 073
United Kingdom	81	15	Denmark	34 432	4 089
Irish Rep.	881	104	Switzerland	55 514	7 475
Norway	303	23	Austria	33 457	4 515
Sweden	2 362	230	Portugal	3 954	634
Finland	404	81	Spain	2 669	398
Denmark	2 293	109	Malta, Gibraltar	367	54
Switzerland	5 616	267	Yugoslavia	5 736	513
Austria	14 798	993	Greece	10 305	712
Portugal	55	18	Turkey	4 445	787
Yugoslavia	612	88	Poland	475	73
Greece	105	30	Czechoslovakia	535	113
Turkey	769	23	Hungary	531	35
USSR	2 737	742	Canary Is. etc.	2 346	374
Poland	426	63	Morocco	2 047	278
Romania	162	49	Algeria	1 088	155
Egypt	297	35	Tunisia	146	37
The Sudan	180	18	Libya	1 940	311
Liberia	2 640	165	Egypt	1 537	355
Mexico	492	16	The Sudan	1 229	228
Cuba	32	22	Mali	1 424	280
Chile	216	31	Niger	124	16
Argentina	572	61	Senegal	667	85
Pakistan	1 302	59	Rep. Guinea	186	39
Rep. India	704	72	Sierra Leone	409	70
Ceylon, Maldives Is.	1 406	411	Liberia	700	111
Indonesia	1 084	318	Ivory Coast	927	134
			Ghana	689	151
			Togo	182	25
			Dahomey	84	15
			Nigeria	6 353	890
<u>732 Road motor vehicles</u>					
<u>Imports</u>	129 103	15 230			
France	45 683	5 708			
Belgium-Luxembourg	2 836	341			

Country	dz = 100 kg	1000 US-\$	Country	dz = 100 kg	1000 US-\$
<u>732 (continued)</u>					
<u>Exports</u>					
Cameroon	1 265	179	Israel	831	158
Central Afr. Rep.	127	17	Jordan	796	73
Span. Guinea	66	15	Saudi Arabia	3 247	481
Gabun	210	30	Kuwait	2 174	359
Congo (Brazzaville)	804	119	Bahrain	252	45
Congo (Leopoldville)	3 166	671	Qatar	288	39
Ruanda-Urundi	179	26	Aden	694	104
Angola	1 422	232	Pakistan	2 302	325
Ethiopia	932	158	Rep. India	11 108	1 328
Kenya, Uganda	2 958	451	Ceylon, Maldives Is.	159	43
Tanganyika	558	76	Burma	224	30
Zanzibar	83	11	Thailand	3 406	402
Mozambique	2 039	303	Laos	142	27
Madagascar	221	34	South Viet-Nam	196	49
Reunion	116	21	Cambodia	648	113
Rhodes. & Nyasal.	1 473	226	Fed. of Malaya	1 322	201
Rep. of South Africa	13 698	1 917	Singapore	2 710	404
USA	129 053	17 873	Indonesia	3 119	772
Canada	20 918	2 819	Philippines	3 219	452
Mexico	12 133	1 604	South Korea	42	13
Guatemala	417	75	Japan	809	203
Brit. Honduras etc.	489	68	Taiwan	198	52
Rep. Honduras	407	59	Hong Kong	900	159
El Salvador	625	90	Australia	3 159	540
Nicaragua	340	72	New Zealand	936	127
Costa Rica	339	52	Amer. Oceania	121	17
Panama excl. Can. Z.	1 356	203	French Oceania	128	21
Cuba	63	14	<u>733 Road vehicles oth. th. motor.</u>		
Rep. Haiti	212	33			
Dominican Rep.	236	37	<u>Imports</u>	<u>10 221</u>	<u>724</u>
French Antilles	283	44	France	1 792	159
The West Indies	739	106	Belgium-Luxembourg	327	30
Neth. Antilles	385	61	Netherlands	3 913	233
Colombia	1 523	222	Italy	1 262	114
Venezuela	2 170	458	United Kingdom	1 387	139
Brit. Guiana	131	16	Sweden	194	27
Surinam	347	54	Denmark	479	27
Ecuador	407	62	Austria	366	18
Peru	2 836	420	USA	441	39
Brazil	3 996	913	<u>Exports</u>	<u>25 456</u>	<u>2 588</u>
Chile	6 239	1 086	France	375	43
Bolivia	363	53	Belgium-Luxembourg	1 322	128
Paraguay	820	108	Netherlands	6 481	648
Uruguay	8 292	1 529	Italy	363	42
Argentina	27 819	5 162	United Kingdom	283	23
Cyprus	365	57	Irish Rep.	90	18
Lebanon	3 594	556	Norway	341	43
Syria	637	87	Sweden	1 381	127
Iraq	3 281	263	Finland	1 057	112
Iran	1 663	391	Denmark	1 987	195
Afghanistan	63	11	Switzerland	2 128	218

733 (continued)

Country	dz = 100 kg	1000 US-\$
<u>Exports</u>		
Austria	1 483	133
Portugal	69	12
Greece	108	12
Libya	203	17
The Sudan	410	46
Nigeria	324	27
Cameroon	109	12
Congo (Leopoldville)	584	53
Angola	96	11
Rep. of South Africa	154	10
USA	2 697	346
Canada	177	19
Venezuela	194	11
Peru	301	27
Chile	381	48
Iran	99	11
Pakistan	290	25
Thailand	105	11
Singapore	177	17
Indonesia	326	24

734 Aircraft

<u>Imports</u>	480	2 593
France	34	69
Italy	9	19
United Kingdom	239	1 675
Austria	7	38
USA	182	776
<u>Exports</u>	174	169
France	16	21
Netherlands	19	40
Sweden	75	34
Switzerland	12	11
Austria	24	40

735 Ships & boats

<u>Imports</u>	number	511	495
Netherlands	"	68 ¹⁾	302
Italy	"	15	11
United Kingdom	"	67 ²⁾	40
Norway	"	32	47

Country	dz = 100 kg	1000 US-\$
Denmark	number	33
Switzerland	"	7
USA	"	17
<u>Exports</u>	"	285
Netherlands	"	45
Italy	"	14
United Kingdom	"	44
Norway	"	7
Denmark	"	2
Switzerland	"	123 ³⁾
Greece	"	1
Japan	"	1 ⁴⁾

812 Sanitary eq. fixt. & fitt.

<u>Imports</u>	26 033	1 323
France	9 372	232
Belgium-Luxembourg	4 597	142
Netherlands	3 467	183
Italy	501	31
United Kingdom	32	10
Sweden	3 764	307
Denmark	1 531	66
Switzerland	807	133
Austria	647	64
Yugoslavia	231	13
USA	250	49
Hong Kong	455	73
<u>Exports</u>	47 768	3 527
France	14 416	496
Belgium-Luxembourg	3 852	282
Netherlands	5 272	335
Italy	2 652	352
United Kingdom	1 785	191
Iceland	138	10
Norway	411	63
Sweden	605	131
Denmark	611	52
Switzerland	5 149	300
Austria	2 310	138
Portugal	93	23
Yugoslavia	88	14
Greece	776	46
The Sudan	85	11
Ivory Coast	481	31
Nigeria	549	44

1) Incl. 14 ships and floating appliances with 435 dz. - 2) Incl. 48 floating appliances with 36 dz. - 3) Incl. 1 ship with 130 dz. - 4) 1 ship with 36 070 dz.

Country	dz = 100 kg	1000 US-\$	Country	dz = 100 kg	1000 US-\$
<u>812 (continued)</u>			<u>Exports</u>		
Cameroon	235	13	France	7 326	612
Congo (Leopoldville)	165	21	Belgium-Luxembourg	3 770	361
Mozambique	679	48	Netherlands	5 360	505
Madagascar	158	10	Italy	1 360	141
Rep. of South Africa	164	38	United Kingdom	863	83
USA	690	137	Norway	111	18
Canada	489	51	Sweden	437	52
Colombia	77	19	Finland	248	63
Venezuela	52	12	Denmark	203	31
Ecuador	141	11	Switzerland	4 864	569
Peru	136	21	Austria	1 190	137
Chile	100	25	Niger	228	23
Cyprus	144	12	Rep. Guinea	306	12
Lebanon	194	27	Liberia	182	22
Iraq	190	33	USA	910	106
Iran	272	46	Canada	327	37
Saudi Arabia	187	23	Chile	178	37
Kuwait	254	28	Saudi Arabia	387	47
Qatar	126	12	Kuwait	596	83
Aden	171	18	<u>831 Travel goods, handbags etc.</u>		
Pakistan	92	26	<u>Imports</u>		
Ceylon, Maldiva Is.	44	14	France	876	260
Burma	25	19	Netherlands	33	18
Thailand	200	35	Italy	451	101
Cambodia	59	19	United Kingdom	236	93
Singapore	208	14	Morocco	39	10
Indonesia	43	15	<u>Exports</u>		
Hong Kong	504	35	France	2 748	1 093
Australia	72	12	Belgium-Luxembourg	84	53
<u>821 Furniture & fixtures</u>			Netherlands	117	57
<u>Imports</u>			Italy	553	104
France	15 949	1 620	United Kingdom	44	29
Belgium-Luxembourg	1 221	115	Norway	97	66
Netherlands	2 786	110	Sweden	21	13
Italy	785	125	Finland	100	89
United Kingdom	523	84	Denmark	26	11
Norway	89	18	Switzerland	61	37
Sweden	1 152	134	Austria	323	214
Finland	121	19	Spain	18	15
Denmark	1 644	297	USA	9	11
Switzerland	667	80	Canada	778	221
Austria	139	10	Venezuela	18	11
Spain	145	33	Japan	58	20
Yugoslavia	4 313	169	Australia	5	11
Czechoslovakia	466	19		10	10
USA	86	21			
Hong Kong	996	71			

Country	dz = 100 kg	1000 US-\$	Country	dz = 100 kg	1000 US-\$
<u>841 Clothing</u>					
<u>Imports</u>	<u>15 724</u>	<u>12 357</u>	Venezuela	13	11
France	1 291	1 625	Peru	17	11
Belgium-Luxembourg	709	643	Chile	47	57
Netherlands	1 485	1 093	Bolivia	12	10
Italy	3 594	3 667	Lebanon	37	51
United Kingdom	490	417	Iraq	20	26
Irish Rep.	29	38	Iran	42	33
Norway	65	27	Afghanistan	16	18
Sweden	95	111	Jordan	15	13
Denmark	88	81	Kuwait	35	35
Switzerland	301	587	Australia	25	51
Austria	1 136	965	New Zealand	13	21
Portugal	50	22	<u>842 Fur clothing etc.</u>		
Spain	239	112	<u>Imports</u>	<u>83</u>	<u>84</u>
Yugoslavia	448	199	France	27	33
Greece	59	41	Spain	9	12
Czechoslovakia	19	19	Hungary	14	18
Hungary	17	17	Bulgaria	10	11
USA	681	474	<u>Exports</u>	<u>16</u>	<u>44</u>
The West Indies	25	17	Switzerland	2	24
Israel	99	98	<u>851 Footwear</u>		
Peop.Rep.of China	10	11	<u>Imports</u>	<u>12 433</u>	<u>4 476</u>
Japan	1 019	653	France	2 219	636
Hong Kong	3 723	1 417	Belgium-Luxembourg	233	68
Australia	40	13	Netherlands	648	165
<u>Exports</u>	<u>5 595</u>	<u>6 716</u>	Italy	3 963	2 472
France	385	421	United Kingdom	127	78
Belgium-Luxembourg	261	361	Sweden	120	24
Netherlands	967	1 332	Switzerland	299	259
Italy	345	321	Austria	1 383	184
United Kingdom	209	226	Spain	40	19
Irish Rep.	21	11	Yugoslavia	315	112
Norway	199	238	Czechoslovakia	500	71
Sweden	640	688	Hungary	409	58
Finland	51	83	USA	41	20
Denmark	185	236	Peop.Rep.of China	117	17
Switzerland	836	1 245	Japan	1 048	172
Austria	259	190	Hong Kong	836	97
Portugal	16	16	<u>Exports</u>	<u>1 942</u>	<u>1 176</u>
Spain	34	21	France	69	37
Malta, Gibraltar	31	34	Belgium-Luxembourg	513	267
Greece	14	11	Netherlands	297	168
Poland	27	18	United Kingdom	39	28
Ghana	168	123	Norway	85	69
Nigeria	17	17	Sweden	195	162
Ethiopia	30	27	Denmark	90	99
Kenya, Uganda	26	32			
Rhodes. & Nyasal.	9	13			
Rep. of South Africa	23	41			
USA	373	448			
Canada	49	109			

Country	dz = 100 kg	1000 US-\$	Country	dz = 100 kg	1000 US-\$
<u>851 (continued)</u>					
<u>Exports</u>					
Switzerland	272	146	Tunisia	23	22
Nigeria	31	14	Egypt	185	154
Rep. of South Africa	15	11	The Sudan	11	10
USA	53	39	Ghana	30	18
Canada	12	12	Nigeria	21	12
Kuwait	30	26	Congo (Leopoldville)	62	33
New Zealand	27	18	Angola	13	15
			Kenya, Uganda	17	28
			Madagascar	5	10
			Rhodes. & Nyasal.	20	22
			Rep. of South Africa	283	300
			USA	1 160	2 637
			Canada	310	315
			Mexico	168	180
<u>861 Scientif. etc. instruments</u>			Guatemala	27	24
<u>Imports</u>			El Salvador	20	12
France	3 606	4 260	Costa Rica	5	12
Belgium-Luxembourg	21	15	Panama excl. Can. Z.	19	41
Netherlands	250	339	The West Indies	10	14
Italy	252	154	Neth. Antilles	8	23
United Kingdom	297	314	Colombia	83	103
Sweden	120	147	Venezuela	114	144
Finland	4	32	Ecuador	87	64
Denmark	300	176	Peru	77	77
Switzerland	283	463	Brazil	169	194
Austria	107	127	Chile	224	199
Czechoslovakia	87	34	Bolivia	16	15
USA	1 037	1 577	Paraguay	9	13
Japan	467	344	Uruguay	45	49
<u>Exports</u>			Argentina	312	324
France	1 141	1 682	Cyprus	29	18
Belgium-Luxembourg	910	777	Lebanon	37	32
Netherlands	1 719	1 480	Syria	32	24
Italy	1 150	1 334	Iraq	57	37
United Kingdom	1 082	1 193	Iran	90	82
Irish Rep.	55	61	Israel	79	146
Norway	348	397	Jordan	14	10
Sweden	1 415	1 493	Saudi Arabia	11	11
Finland	433	369	Kuwait	10	14
Denmark	720	724	Aden	51	58
Switzerland	1 426	1 482	Pakistan	96	118
Austria	758	786	Rep. India	297	248
Portugal	85	90	Burma	22	15
Spain	270	379	Thailand	83	81
Yugoslavia	108	130	South Viet-Nam	11	12
Greece	125	105	Fed. of Malaya	18	27
Turkey	128	130	Singapore	87	89
USSR	26	53	Indonesia	96	88
Poland	58	115	Philippines	39	41
Czechoslovakia	16	45	Peop. Rep. of China	8	12
Hungary	33	40	South Korea	7	19
Romania	70	78	Japan	172	358
Canary Is. etc.	14	26	Taiwan	8	14
Morocco	23	19	Hong Kong	165	194
Algeria	38	30	Australia	305	335
			New Zealand	26	36

Country	dz = 100 kg	1000 US-\$	Country	dz = 100 kg	1000 US-\$
<u>862 Photogr. & cinem. supplies</u>			<u>863 Exposed cine. films, developed</u>		
Imports	4 168	2 029	Imports	56	213
France	546	355	France	2	13
Belgium-Luxembourg	2 332	870	Italy	18	46
Netherlands	107	20	United Kingdom	26	78
Italy	479	285	USSR	4	29
United Kingdom	237	125	USA	6	20
USA	443	346	Exports	55	184
Exports	9 237	3 084	Belgium-Luxembourg	6	18
France	557	177	Netherlands	3	14
Belgium-Luxembourg	269	119	Switzerland	7	19
Netherlands	965	331	Austria	23	57
Italy	1 438	385	USSR	2	12
United Kingdom	127	117			
Norway	146	37	<u>864 Watches & clocks</u>		
Sweden	692	205	Imports	166	1 687
Finland	198	70	France	14	157
Denmark	248	120	Italy	16	94
Switzerland	399	166	United Kingdom	27	12
Austria	322	125	Switzerland	89	1 396
Portugal	47	16	USA	8	10
Greece	187	50	Exports	5 763	4 528
Romania	45	15	France	289	203
Tunisia	83	29	Belgium-Luxembourg	345	249
Nigeria	160	39	Netherlands	449	457
Angola	42	18	Italy	569	347
Kenya, Uganda	27	17	United Kingdom	291	222
Rep. of South Africa	215	86	Irish Rep.	21	12
USA	577	198	Norway	98	65
Canada	72	26	Sweden	248	186
Mexico	122	26	Finland	114	81
Colombia	115	29	Denmark	331	204
Venezuela	44	25	Switzerland	287	455
Peru	128	27	Austria	176	199
Brazil	247	64	Portugal	46	30
Chile	82	40	Spain	18	19
Argentina	23	30	Malta, Gibraltar	49	38
Lebanon	33	10	Greece	45	22
Iran	53	17	Turkey	6	10
Israel	73	37	Canary Is. etc.	19	12
Aden	11	18	Rhodes. & Nyasal.	8	11
Pakistan	61	15	Rep. of South Africa	52	56
Rep. India	114	31	USA	1 001	780
Thailand	121	22	Canada	90	83
South Viet-Nam	114	29	Mexico	72	51
Fed. of Malaya	65	14	Colombia	23	21
Philippines	135	29	Venezuela	29	15
South Korea	71	33	Peru	30	11
Japan	23	20			
Hong Kong	143	40			
Australia	42	39			
New Zealand	69	12			

114

Country	dz = 100 kg	1000 US-\$	Country	dz = 100 kg	1000 US-\$
<u>892 (continued)</u>					
<u>Exports</u>			Nigeria	193	30
Portugal	67	13	Rep. of South Africa	59	18
Spain	383	63	USA	295	137
Yugoslavia	38	36	Canada	66	27
Greece	60	23	Venezuela	26	14
Turkey	153	27	Ecuador	61	11
USSR	20	25	Peru	55	16
Czechoslovakia	40	34	Chile	34	11
Hungary	19	19	Rep. India	16	10
Rep. of South Africa	212	58	Australia	131	26
USA	1 469	571	<u>894 Toys, games, sporting goods etc.</u>		
Canada	449	65	<u>Imports</u>	9 281	1 729
Mexico	57	16	France	712	124
Venezuela	377	78	Belgium-Luxembourg	295	52
Brazil	471	51	Netherlands	1 112	122
Chile	84	15	Italy	1 462	223
Argentina	278	37	United Kingdom	836	179
Iraq	73	17	Sweden	102	16
Israel	192	33	Denmark	2 142	472
Japan	146	112	Switzerland	20	12
Australia	372	47	Austria	287	128
<u>893 Articl.of plastic mat., n.e.s.</u>			Spain	26	11
<u>Imports</u>	5 209	924	USA	481	118
France	1 314	215	Canada	58	14
Belgium-Luxembourg	313	33	Pakistan	53	13
Netherlands	878	124	Japan	1 276	172
Italy	1 244	128	Hong Kong	263	43
United Kingdom	97	32	<u>Exports</u>	8 754	2 205
Sweden	125	46	France	435	138
Denmark	215	41	Belgium-Luxembourg	363	91
Switzerland	269	72	Netherlands	1 216	246
Austria	378	48	Italy	460	124
USA	92	130	United Kingdom	355	86
Japan	107	21	Norway	142	47
Hong Kong	127	24	Sweden	513	140
<u>Exports</u>	8 612	2 330	Finland	34	14
France	816	212	Denmark	856	108
Belgium-Luxembourg	706	176	Switzerland	975	291
Netherlands	1 442	337	Austria	544	125
Italy	559	152	Rep. of South Africa	66	30
United Kingdom	553	145	USA	1 938	504
Norway	125	44	Canada	109	49
Sweden	629	202	Mexico	16	12
Finland	156	54	Venezuela	25	11
Denmark	217	63	Peru	50	12
Switzerland	1 326	386	Chile	26	15
Austria	264	90	Iran	62	10
Greece	79	15	Kuwait	77	18

Country	dz = 100 kg	1000 US-\$	Country	dz = 100 kg	1000 US-\$
<u>895 Office & stat. supplies, n.e.s.</u>			<u>896 Works of art, antiques etc.</u>		
<u>Imports</u>	<u>1 262</u>	<u>332</u>	<u>Imports</u>	<u>601</u>	<u>1 026</u>
France	77	24	France	19	93
Netherlands	83	13	Belgium-Luxembourg	33	44
Italy	84	25	Netherlands	250	83
United Kingdom	67	11	Italy	83	36
Sweden	82	17	United Kingdom	60	164
Switzerland	63	46	Irish Rep.	0	11
Austria	215	56	Sweden	5	10
USA	167	89	Switzerland	26	179
Israel	316	26	Austria	39	101
Japan	88	21	Czechoslovakia	2	11
<u>Exports</u>	<u>6 487</u>	<u>2 293</u>	Hungary	7	17
France	383	168	USA	6	186
Belgium-Luxembourg	419	126	Iran	3	21
Netherlands	490	191	<u>Exports</u>	<u>253</u>	<u>431</u>
Italy	424	159	Belgium-Luxembourg	7	19
United Kingdom	285	72	Netherlands	105	18
Norway	118	58	Italy	15	50
Sweden	357	115	United Kingdom	13	110
Finland	135	60	Sweden	10	20
Denmark	250	74	Denmark	8	10
Switzerland	403	152	Switzerland	56	67
Austria	129	44	Austria	6	15
Portugal	102	35	USA	25	99
Spain	31	54			
Yugoslavia	6	29	<u>897 Jewellery, goldsm. wares etc.</u>		
Greece	95	39	<u>Imports</u>	<u>141</u>	<u>279</u>
Turkey	16	10	France	5	54
Poland	10	10	Italy	15	745
Rep. of South Africa	90	20	Denmark	1	11
USA	225	70	Switzerland	0	32
Canada	48	14	Austria	30	34
Colombia	92	13	USA	2	12
Venezuela	121	37	Peop. Rep. of China	1	13
Peru	126	51	Japan	44	21
Brazil	19	27	Hong Kong	33	24
Uruguay	52	16	<u>Exports</u>	<u>1 225</u>	<u>3 062</u>
Argentina	156	67	France	69	129
Lebanon	45	12	Belgium-Luxembourg	29	120
Syria	57	36	Netherlands	72	325
Iraq	119	23	Italy	18	91
Iran	179	68	United Kingdom	146	241
Israel	44	15	Irish Rep.	3	12
Pakistan	24	14	Norway	5	25
Rep. India	24	14	Sweden	57	171
Burma	117	36	Finland	4	16
Thailand	66	22	Denmark	24	49
Fed. of Malaya	105	45			
Singapore	54	25			
Hong Kong	90	39			
Australia	185	60			

Country	dz = 100 kg	1000 US-\$	Country	dz = 100 kg	1000 US-\$
<u>897 (continued)</u>					
<u>Exports</u>			Irish Rep.	36	24
Switzerland	38	664	Norway	216	107
Austria	10	81	Sweden	635	342
Malta, Gibraltar	3	26	Finland	149	62
Poland	0	16	Denmark	433	144
Ghana	8	10	Switzerland	681	371
Nigeria	81	83	Austria	250	94
Rep. of South Africa	23	44	Portugal	25	30
USA	412	398	Yugoslavia	36	37
Canada	25	49	Greece	35	19
Neth. Antilles	0	11	Rep. of South Africa	76	38
Venezuela	7	17	USA	893	391
Peru	5	28	Canada	73	71
Chile	3	13	Mexico	35	20
Uruguay	3	10	Venezuela	54	24
Argentina	8	16	Peru	49	17
Lebanon	3	18	Chile	35	19
Iraq	6	10	Argentina	8	10
Israel	5	17	Iran	55	16
Saudi Arabia	9	15	Saudi Arabia	29	11
Singapore	3	14	Rep. India	20	11
Hong Kong	1	14	Indonesia	152	20
Australia	54	68	Japan	14	28
			Hong Kong	66	15
			Australia	43	47
<u>899 Manufactured articles, n.e.s.</u>					
<u>Imports</u>	<u>5 531</u>	<u>1 390</u>	<u>911 Postal packages</u> ¹⁾		
France	181	140	<u>Imports</u>	.	.
Belgium-Luxembourg	160	15	<u>Exports</u>	.	.
Netherlands	286	137	<u>931 Special transactions</u>		
Italy	1 474	327	<u>Imports</u>	<u>112 469</u>	<u>20 239</u>
United Kingdom	78	43	<u>Exports</u>	<u>112 551</u>	<u>8 176</u>
Norway	35	13	<u>941 Zoo animals, dogs, cats etc.</u> ¹⁾		
Denmark	124	32	<u>Imports</u>	.	.
Switzerland	56	51	<u>Exports</u>	.	.
Austria	134	66	<u>951 Firearms of war & ammunition</u>		
Spain	132	27	<u>Imports</u>	<u>7</u>	<u>9</u>
Yugoslavia	757	60	<u>Exports</u>	<u>31</u>	<u>52</u>
Hungary	416	17	Rep. of South Africa	6	11
Romania	162	13	USA	14	17
USA	50	84	<u>961 Unissued coin</u>		
Peop. Rep. of China	77	16	<u>Imports</u>	<u>1</u>	<u>5</u>
Japan	783	248	<u>Exports</u>	<u>1</u>	<u>4</u>
Hong Kong	323	66			
<u>Exports</u>	<u>7 050</u>	<u>3 237</u>			
France	437	171			
Belgium-Luxembourg	437	196			
Netherlands	861	387			
Italy	289	141			
United Kingdom	245	199			

1) See Methodical Introduction, cipher 3.

Country	dz = 100 kg	1000 US-\$	Country	dz = 100 kg	1000 US-\$
<u>971 = X00 Gold</u>					
Imports	72	6 870			
France	0	34			
Belgium-Luxembourg.	0	17			
United Kingdom	6	552			
Switzerland	16	1 790			
Austria	0	27			
USSR	35	4 011			
Rep.of South Africa	2	256			
USA	1	134			
Japan	0	23			
Exports	24	713			
France	5	29			
Netherlands	2	122			
Italy	8	31			
Norway	0	11			
Sweden	0	12			
Denmark	0	36			
Switzerland	1	137			
Austria	4	121			
Poland	0	34			
Chile	1	120			
Hong Kong	0	14			
<u>981 = X10 Current notes & coin</u> ¹⁾					
Imports	.	.			
Exports	.	.			

1) See Methodical Introduction, cipher 3.

ANNEX

Classification of Countries for Foreign Trade Statistics of the Federal Republic of Germany

EUROPE

	European Economic Community	024	Iceland	044	Malta, Gibraltar
		026	Irish Republic	046	Yugoslavia
001	France (incl. Monaco), Andorra	028	Norway (incl. Svalbard, Jan Mayen)	048	Greece
002	Belgium-Luxembourg	030	Sweden	050	Turkey
003	Netherlands	032	Finland	052	Eastern Territories of the former German Reich, at present under foreign administration
005	Italy (incl. San Marino), Vatican City	034	Denmark, Faroe Islands, Greenland	056	Union of Soviet Socialist Republics
	The Rest of Europe	036	Switzerland (incl. customs exclaves of Baden, Liechtenstein)	060	Poland
022	United Kingdom (Great Britain and Northern Ireland incl. the Isle of Man, the British Channel Islands)	038	Austria (except Jungholz and Mittelberg)	062	Czechoslovakia
		040	Portugal (incl. Azores Is. and Madeira)	064	Hungary
		042	Spain	066	Romania
				068	Bulgaria
				070	Albania

AFRICA

	North Africa	131	Chad	163	Gabon
102	Canary Islands, Ceuta and Melilla	134	Senegal	165	Congo (Brazzaville)
104	Ifni, Spanish Sahara (Rio de Oro, Sekia el Hamra)	136	Gambia	167	Congo (Léopoldville)
106	Morocco	139	Portuguese Guinea, Cape Verde Is., São Tomé and Príncipe	169	Ruanda-Urundi
108	Algeria	141	Republic of Guinea	171	Angola
112	French Sahara	143	Sierra Leone	173	Ethiopia
114	Tunisia	145	Liberia	175	French Somaliland
117	Libya	147	Ivory Coast	178	Somalia (former British and Italian Somaliland)
119	Egypt (incl. Gaza strip)	149	Ghana	180	Kenya, Uganda
121	The Soudan	151	Togo	182	Tanganyika
	West Africa	153	Dahomey	184	Zanzibar and Pemba, Mauritius, Seychelles, St. Helena
123	Mauritania	155	Nigeria (incl. former British North Cameroon)	186	Mozambique
125	Mali		Central, East and South Africa	188	Madagascar
127	Upper Volta	157	Cameroon (incl. former British South Cameroon)	190	Réunion, Comoro Is.
129	Niger	159	Central African Republic	192	Rhodesia and Nyasaland
		161	Spanish Guinea	194	Republic of South Africa (incl. South West Africa, Basuto-, Bechuana-, Swaziland)

AMERICA

	North America	224	Republic of Honduras	268	Colombia
212	United States (incl. Puerto Rico, American Virgin Is.)	228	El Salvador	270	Venezuela
214	Canada	232	Nicaragua	272	British Guiana, Falkland Is.
216	St. Pierre and Miquelon	234	Costa Rica	274	Surinam (Netherlands Guiana)
	Central and South America	236	Panama (excl. Canal Zone)	276	French Guiana
218	Mexico	238	Panama Canal Zone	278	Ecuador
220	Guatemala	244	Cuba	280	Peru
222	British Honduras, Bahamas, Bermuda	246	Republic of Haiti	282	Brazil
		248	Dominican Republic	284	Chile
		252	French Antilles (Guadeloupe, Martinique)	286	Bolivia
		254	The West Indies (Federation)	288	Paraguay
		266	Netherlands Antilles	290	Uruguay
				292	Argentina

ASIA

West Asia		330	Yemen	364	Federation of Malaya
302	Cyprus	332	Aden (Colony and Protectorate)	368	Singapore
304	Lebanon			376	Indonesia
306	Syria		The Rest of Asia	378	Brunei, North Borneo, Sarawak
308	Iraq	334	Pakistan	380	Philippines
310	Iran	336	Republic of India, Sikkim	382	Portuguese India, Macao, Portuguese Timor
312	Afghanistan	338	Ceylon, Maldives Islands	384	Mongolian People's Republic
314	Israel	346	Nepal, Bhutan	386	People's Republic of China, Tibet
316	Jordan	352	Burma	388	North Korea
318	Saudi Arabia	354	Thailand (Siam)	390	South Korea
320	Kuwait	356	Laos	392	Japan
322	Bahrain	358	North Viet-Nam	394	Taiwan (Formosa)
324	Qatar	360	South Viet-Nam	396	Hong Kong
326	Muscat and Oman, Trucial Oman	362	Cambodia		

AUSTRALIA AND OCEANIA

412	Commonwealth of Australia, Nauru, Papua, Australian New Guinea, Norfolk Is., Cocos Is.	418	Netherlands New Guinea	422	British Oceania (Territories under the Western Pacific High Commission)
414	New Zealand, Cook Is., Niue Is., Tokelau Is., Western Samoa	420	American Oceania (Pacific Islands under U.S. administration)	424	French Oceania (French Polynesia, New Caledonia, Wallis and Futuna Is.)

SHIP'S AND AIRCRAFT STORES, ARCTIC AND ANTARCTIC REGIONS AND UNIDENTIFIED COUNTRIES

512	Ship's and aircraft stores (imports for German and exports and transit for foreign vessels and aircraft)
514	Arctic and antarctic regions
516	Unidentified countries