

Beiträge zur Statistik

**Bevölkerungs-
entwicklung im
Land Brandenburg
1991 - 1999
nach Gemeinden**

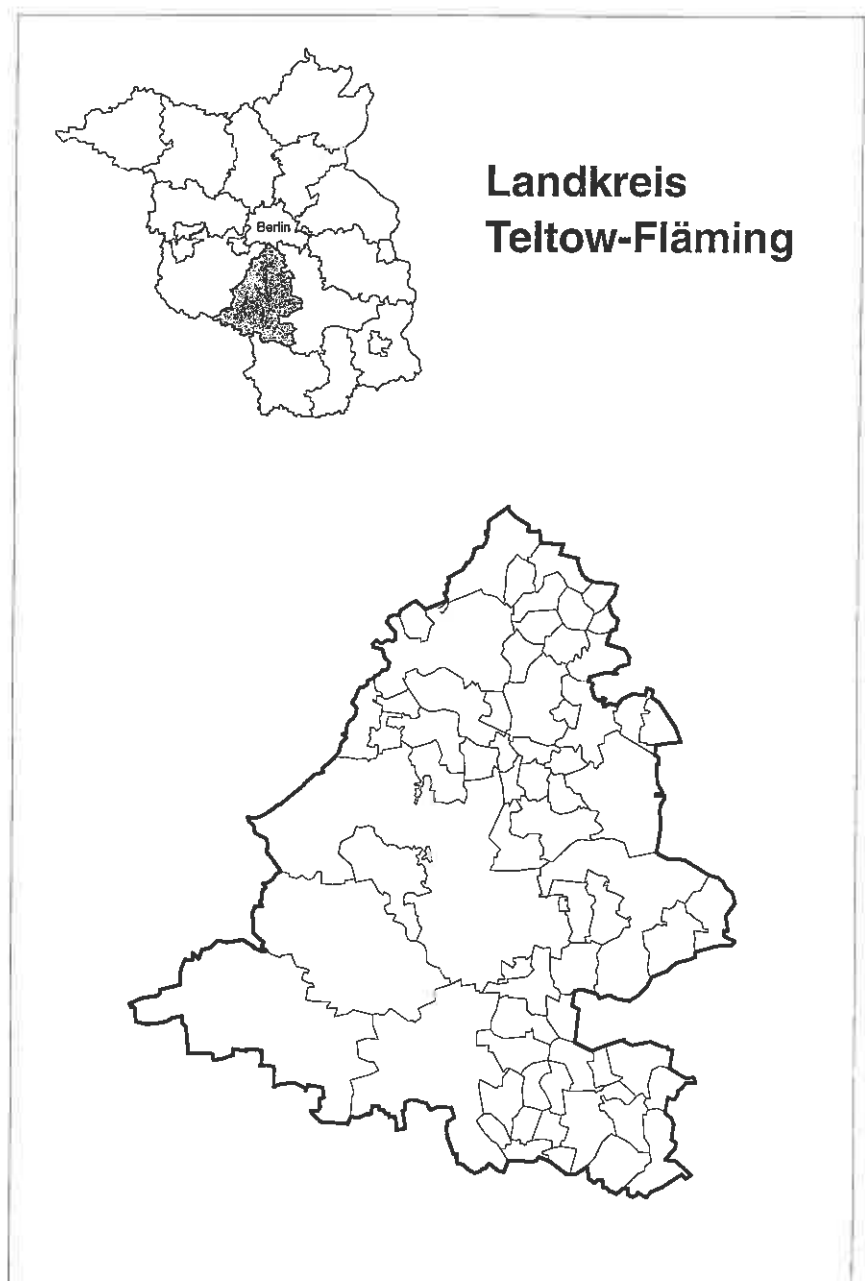

Erarbeitet:

Landesamt für Datenverarbeitung und Statistik Brandenburg
Dezernat Bevölkerung

Herausgeber:

Landesamt für Datenverarbeitung und Statistik Brandenburg
Dezernat Öffentlichkeitsarbeit
Postfach 60 10 52, 14410 Potsdam

Dortustraße 46, 14467 Potsdam

Telefon: (0331) 39 403 - 405

Fax: (0331) 39 418

Internet: <http://www.brandenburg.de/lds/>

E-Mail: Info@lds.brandenburg.de

Erschienen im Dezember 2000

Preis: 9,00 DM

© Landesamt für Datenverarbeitung und Statistik Brandenburg, Potsdam, 2000

Für nichtgewerbliche Zwecke sind Vervielfältigung und unentgeltliche Verbreitung, auch auszugsweise, mit Quellenangabe gestattet. Die Verbreitung, auch auszugsweise, über elektronische Systeme/Datenträger bedarf der vorherigen Zustimmung. Alle übrigen Rechte bleiben vorbehalten.

Vorbemerkung

In dieser Veröffentlichung werden für den Landkreis Teltow-Fläming, seine amtsfreien Gemeinden, Ämter und deren amtsangehörigen Gemeinden die Bevölkerungsbewegung und somit die Entwicklung des Bevölkerungsbestandes in den letzten neun Jahren dargestellt.

Ausgehend vom Bevölkerungsbestand zum Stichtag 31.12.1990 werden für die einzelnen Jahre bis 1999 die Lebendgeburten und Sterbefälle sowie die Zu- und Fortzüge über die Gemeindegrenzen nachgewiesen und ergeben den Bevölkerungsbestand am 31.12.1999.

Bei den Betrachtungen wurde generell vom Gebietsstand am 31.12.1999 ausgegangen. Damit wird in allen in die Auswertung einbezogenen Jahren die vergleichbare Gebietsstruktur unterstellt, d.h. sämtliche Gemeindegebietsveränderungen in dem Zeitraum 1991 bis 1999 sind in der Veröffentlichung umgesetzt.

Infolge der Gemeindegebietsveränderungen bis zur Kreisgebietsreform am 05./06.12.1993 gab es mitunter, vor allem durch Aus- und Eingliederungen, insbesondere bei denen nur Gemeindeteile betroffen waren, Schwierigkeiten bei der Darstellung der Bewegungsdaten, so dass die Durchrechenbarkeit zum Bevölkerungsbestand des Jahres 1990 nicht in jedem Falle rekonstruierbar ist.

Die Gemeindegebietsveränderungen von 1991 bis 1999 können Sie dem vom Landesamt für Datenverarbeitung und Statistik Brandenburg herausgegebenen Statistischen Bericht (AV 1 – S / 99) entnehmen.

Bezogen auf den Gebietsstand vom 31.12.1999 gliedert sich das Land Brandenburg in 4 kreisfreie Städte und 14 Landkreise mit 1 475 Gemeinden.

Zum Landkreis Teltow-Fläming gehören 61 Gemeinden (4,1 Prozent). Der Landkreis besteht aus den Städten Jüterbog, Ludwigsfelde und Luckenwalde sowie den Gemeinden Niedergörsdorf und Nuthe-Urstromtal als amtsfreie Gemeinden und 9 Ämtern mit 56 amtsangehörigen Gemeinden. 23 Gemeinden (37,7 Prozent) des Landkreises Teltow-Fläming, die durch ihre Nähe zur Hauptstadt Berlin zum engeren Verflechtungsraum Brandenburg-Berlin (eVr) gehören, sind in der Veröffentlichung gesondert gekennzeichnet.

Im Landkreis Teltow-Fläming befinden sich die wenigsten Gemeinden im Vergleich der Landkreise des Landes Brandenburg. Das resultiert aus den Gemeindegebietsveränderungen der letzten Jahre, insbesondere im Jahr 1997, wodurch sich die Anzahl der Gemeinden um mehr als die Hälfte reduzierte.

Die kontinuierliche Entwicklung der Anzahl der Lebendgeborenen des Landes Brandenburg trifft auch im Landkreis Teltow-Fläming ab 1994 zu. Diese Entwicklung reicht jedoch noch nicht aus, die Anzahl der Gestorbenen auszugleichen. Die Anzahl der Sterbefälle verlief seit 1991 annähernd jährlich in der gleichen Größenordnung. In diesem Zeitraum starben durchschnittlich jährlich 1 700 Personen. Die Sterbefälle waren im Jahr 1999 jedoch um 284 geringer als im Jahr 1991. Der Gestorbenenüberschuss betrug im Jahr 1999 noch 416 Personen. Obwohl dieser im Jahr 1999 am geringsten war, reicht die Anzahl der Geburten noch nicht aus, um die sogenannte einfache Reproduktion der Bevölkerung des Landkreises abzusichern.

Der Gestorbenenüberschuss wurde allerdings durch einen positiven Wanderungssaldo ausgeglichen, so dass im Landkreis Teltow-Fläming seit 1994 eine Bevölkerungszunahme zu verzeichnen war.

Während seit dem Jahr 1991 78 576 Menschen in den Gemeinden des Landkreises Teltow-Fläming eine neue Heimat fanden, zogen 62 370 Personen in andere Gemeinden des Landkreises Teltow-Fläming oder des Landes Brandenburg, in die alten oder neuen Bundesländer, nach Berlin oder in das Ausland.

Insgesamt ergab sich in den Jahren 1991 bis 1999 ein positiver Wanderungssaldo von 16 206 Personen.

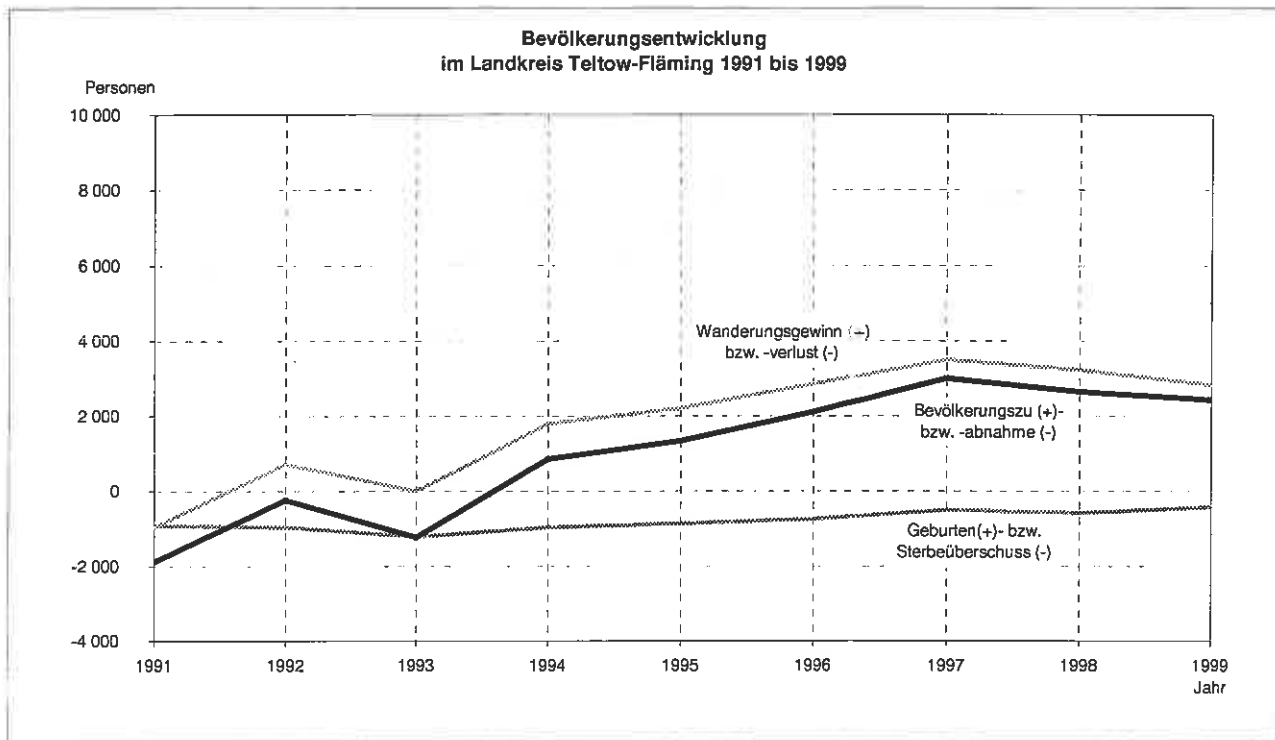

Der Wanderungsgewinn war im abgelaufenen Zeitraum im Jahr 1997 mit 3 501 Personen am höchsten. Im Jahr 1999 war er um 654 Personen (fast 20 Prozent) niedriger. Dies ist einmal durch 547 weniger Zuzüge, aber auch durch 107 mehr Fortzüge bedingt. Es war jedoch im Jahr 1999 noch ein Wanderungsgewinn von 2 847 Personen zu verzeichnen.

Der Wanderungszuwachs ist vorrangig durch die Zuzüge in die Gemeinden des engeren Verflechtungsraumes Brandenburg-Berlin bedingt. Ca. 60 Prozent der Zuzüge von 1991 bis 1999 erfolgten in die Gemeinden des engeren Verflechtungsraumes des Landkreises Teltow-Fläming. Hier war in den letzten 9 Jahren ein positiver Wanderungssaldo von 15 894 Personen festzustellen. Das entspricht etwa der Bevölkerung der Gemeinden Niedergörsdorf und Nuthe-Urstromtal.

Der Bevölkerungsbestand im Landkreis Teltow-Fläming erhöhte sich in den letzten 9 Jahren um 9 058 Personen, im eVr des Landkreises um 14 581 Personen. Somit reduzierte sich die Bevölkerungszahl im äußeren Entwicklungsraum um 5 523 Personen. An dieser Zahl wird ersichtlich, dass im äußeren Entwicklungsraum des Landkreises die Entwicklung nicht so positiv verlaufen ist. Dies kommt in den einzelnen Ergebnissen der Gemeinden des äußeren Entwicklungsraumes jeweils deutlich zum Ausdruck. Besonders in den Gemeinden Saalow, Kemnitz, Petkus sowie in den Städten Luckenwalde, Dahme/Mark und Jüterbog ist ein Bevölkerungsverlust zu verzeichnen. Dagegen sind u.a. die Gemeinden des äußeren Entwicklungsraumes Niedergörsdorf, Rehagen, Nuthe-Urstromtal und die Stadt Baruth/Mark mit einer Bevölkerungszunahme zu nennen. Diese Zunahme ist vorrangig durch einen Wanderungsgewinn bedingt.

Im engeren Verflechtungsraum ist ein besonders hoher Bevölkerungszuwachs in den Gemeinden Diedersdorf, Groß Machnow, Großbeeren, Ahrensdorf und der Stadt Zossen festzustellen.

Diese Veröffentlichung ist für das Land Brandenburg nach kreisfreien Städten und Landkreisen (einschl. engerer Verflechtungsraum Brandenburg-Berlin und Planungsregionen) sowie für jeden einzelnen Landkreis nach Gemeinden erhältlich.

Zeichenerklärung/Abkürzungen

- nichts vorhanden (genau null)
- eVr engerer Verflechtungsraum Brandenburg Berlin

1. Verwaltungsgliederung im Land Brandenburg
Gebietsstand 31.12.1999

| Schlüssel- Nr. | Verwaltungsbezirk | Gemeinden | und zwar | | | | Ämter |
|-------------------|--------------------------|--------------|------------|--------------------|-----------|----------------------|------------|
| | | | Städte | amts- angehörig | amtsfrei | im eVr ¹⁾ | |
| 12 0 00 000 | Land Brandenburg | 1 479 | 117 | 1 413 | 66 | 248 | 152 |
| | Kreisfreie Städte | 4 | 4 | - | 4 | 1 | - |
| 12 0 51 000 | Brandenburg an der Havel | 1 | 1 | - | 1 | - | - |
| 12 0 52 000 | Cottbus | 1 | 1 | - | 1 | - | - |
| 12 0 53 000 | Frankfurt (Oder) | 1 | 1 | - | 1 | - | - |
| 12 0 54 000 | Potsdam | 1 | 1 | - | 1 | 1 | - |
| | Landkreise | 1 475 | 113 | 1 413 | 62 | 247 | 152 |
| 12 0 60 000 | Barnim | 62 | 6 | 59 | 3 | 29 | 9 |
| 12 0 61 000 | Dahme-Spreewald | 127 | 8 | 120 | 7 | 39 | 12 |
| 12 0 62 000 | Elbe-Elster | 106 | 12 | 102 | 4 | - | 12 |
| 12 0 63 000 | Havelland | 93 | 7 | 90 | 3 | 35 | 11 |
| 12 0 64 000 | Märkisch-Oderland | 107 | 8 | 101 | 6 | 16 | 13 |
| 12 0 65 000 | Oberhavel | 71 | 9 | 63 | 8 | 34 | 8 |
| 12 0 66 000 | Oberspreewald-Lausitz | 81 | 9 | 78 | 3 | - | 9 |
| 12 0 67 000 | Oder-Spree | 136 | 7 | 130 | 6 | 17 | 12 |
| 12 0 68 000 | Ostprignitz-Ruppin | 105 | 8 | 103 | 2 | - | 9 |
| 12 0 69 000 | Potsdam-Mittelmark | 174 | 9 | 170 | 4 | 54 | 18 |
| 12 0 70 000 | Prignitz | 108 | 7 | 105 | 3 | - | 9 |
| 12 0 71 000 | Spree-Neiße | 91 | 7 | 87 | 4 | - | 9 |
| 12 0 72 000 | Teltow-Fläming | 61 | 7 | 56 | 5 | 23 | 9 |
| 12 0 73 000 | Uckermark | 153 | 9 | 149 | 4 | - | 12 |

1) engerer Verflechtungsraum Brandenburg-Berlin

2. Bevölkerungsbilanz des Landkreises

| Schlüssel-Nr. | Amts-Nr. | Verwaltungsbezirk | eVr | Jahr | Natürliche Bevölkerungsbewegung | | | |
|---------------|----------|--------------------------|-----|------|---------------------------------|------------|--|-------|
| | | | | | Lebend-geborene | Gestorbene | Überschuss der Lebend-geborenen (+) bzw. Gestorbenen (-) | |
| 12 0 72 000 | | Landkreis Teltow-Fläming | | 1991 | 952 | 1 872 | - | 920 |
| | | | | 1992 | 773 | 1 730 | - | 957 |
| | | | | 1993 | 654 | 1 874 | - | 1 220 |
| | | | | 1994 | 716 | 1 672 | - | 956 |
| | | | | 1995 | 839 | 1 698 | - | 859 |
| | | | | 1996 | 925 | 1 669 | - | 744 |
| | | | | 1997 | 1 048 | 1 546 | - | 498 |
| | | | | 1998 | 1 099 | 1 677 | - | 578 |
| | | | | 1999 | 1 172 | 1 588 | - | 416 |
| | | dar.: Gemeinden des eVr | | 1991 | 431 | 617 | - | 186 |
| | | | | 1992 | 343 | 602 | - | 259 |
| | | | | 1993 | 289 | 648 | - | 359 |
| | | | | 1994 | 325 | 640 | - | 315 |
| | | | | 1995 | 434 | 571 | - | 137 |
| | | | | 1996 | 500 | 610 | - | 110 |
| | | | | 1997 | 571 | 588 | - | 17 |
| | | | | 1998 | 625 | 635 | - | 10 |
| | | | | 1999 | 681 | 601 | + | 80 |
| 12 0 72 004 | 06 | Ahrensdorf | eVr | 1991 | 2 | 3 | - | 1 |
| | | | | 1992 | - | 6 | - | 6 |
| | | | | 1993 | - | 4 | - | 4 |
| | | | | 1994 | 1 | 12 | - | 11 |
| | | | | 1995 | 5 | 4 | + | 1 |
| | | | | 1996 | 4 | 7 | - | 3 |
| | | | | 1997 | 8 | 5 | + | 3 |
| | | | | 1998 | 5 | 3 | + | 2 |
| | | | | 1999 | 10 | 1 | + | 9 |
| 12 0 72 013 | 02 | Baruth/Mark, Stadt | | 1991 | 24 | 30 | - | 6 |
| | | | | 1992 | 15 | 32 | - | 17 |
| | | | | 1993 | 10 | 27 | - | 17 |
| | | | | 1994 | 7 | 28 | - | 21 |
| | | | | 1995 | 6 | 30 | - | 24 |
| | | | | 1996 | 12 | 38 | - | 26 |
| | | | | 1997 | 24 | 28 | - | 4 |
| | | | | 1998 | 21 | 31 | - | 10 |
| | | | | 1999 | 18 | 38 | - | 20 |
| 12 0 72 016 | 03 | Blankenfelde | eVr | 1991 | 54 | 67 | - | 13 |
| | | | | 1992 | 42 | 61 | - | 19 |
| | | | | 1993 | 38 | 57 | - | 19 |
| | | | | 1994 | 38 | 58 | - | 20 |
| | | | | 1995 | 44 | 51 | - | 7 |
| | | | | 1996 | 47 | 64 | - | 17 |
| | | | | 1997 | 48 | 63 | - | 15 |
| | | | | 1998 | 58 | 73 | - | 15 |
| | | | | 1999 | 84 | 60 | + | 24 |

Teltow-Fläming im Zeitraum 1991 bis 1999 (Gebietsstand 31.12.1999)

| Wanderungen über die Gemeindegrenzen | | | | | Bevölkerungs- zunahme (+) bzw. -abnahme (-) | Bevölkerung am 31.12. | Jahr | Schlüssel- Nr. | Amts- Nr. |
|--------------------------------------|----------|--|-------|---|--|-----------------------------|------|-------------------|--------------|
| Zuzüge | Fortzüge | Überschuss der Zuzüge (+) bzw. Fortzüge (-) | | | | | | | |
| 4 007 | 4 967 | - | 960 | - | 1 880 | 147 388 | 1991 | 12 0 72 000 | |
| 4 854 | 4 125 | + | 729 | - | 228 | 147 160 | 1992 | | |
| 5 469 | 5 477 | - | 8 | - | 1 228 | 145 932 | 1993 | | |
| 7 771 | 5 962 | + | 1 809 | + | 853 | 146 785 | 1994 | | |
| 8 811 | 6 604 | + | 2 207 | + | 1 348 | 148 133 | 1995 | | |
| 10 659 | 7 807 | + | 2 852 | + | 2 108 | 150 241 | 1996 | | |
| 12 600 | 9 099 | + | 3 501 | + | 3 003 | 153 244 | 1997 | | |
| 12 352 | 9 123 | + | 3 229 | + | 2 651 | 155 895 | 1998 | | |
| 12 053 | 9 206 | + | 2 847 | + | 2 431 | 158 326 | 1999 | | |
| 1 902 | 2 273 | - | 371 | - | 557 | 67 913 | 1991 | | |
| 2 498 | 1 915 | + | 583 | + | 324 | 68 237 | 1992 | | |
| 2 488 | 2 727 | - | 239 | - | 598 | 67 639 | 1993 | | |
| 4 336 | 2 949 | + | 1 387 | + | 1 072 | 68 711 | 1994 | | |
| 5 406 | 3 247 | + | 2 159 | + | 2 022 | 70 733 | 1995 | | |
| 6 721 | 4 183 | + | 2 538 | + | 2 428 | 73 161 | 1996 | | |
| 8 401 | 5 161 | + | 3 240 | + | 3 223 | 76 384 | 1997 | | |
| 8 550 | 4 899 | + | 3 651 | + | 3 641 | 80 025 | 1998 | | |
| 8 018 | 5 072 | + | 2 946 | + | 3 026 | 83 051 | 1999 | | |
| 15 | 15 | - | - | - | 1 | 376 | 1991 | 12 0 72 004 | 06 |
| 12 | 16 | - | 4 | - | 10 | 366 | 1992 | | |
| 21 | 6 | + | 15 | + | 11 | 377 | 1993 | | |
| 39 | 25 | + | 14 | + | 3 | 380 | 1994 | | |
| 85 | 45 | + | 40 | + | 41 | 421 | 1995 | | |
| 135 | 19 | + | 116 | + | 113 | 534 | 1996 | | |
| 119 | 23 | + | 96 | + | 99 | 633 | 1997 | | |
| 63 | 35 | + | 28 | + | 30 | 663 | 1998 | | |
| 52 | 53 | - | 1 | + | 8 | 671 | 1999 | | |
| 64 | 97 | - | 33 | - | 39 | 2 781 | 1991 | 12 0 72 013 | 02 |
| 64 | 72 | - | 8 | - | 25 | 2 756 | 1992 | | |
| 93 | 83 | + | 10 | - | 7 | 2 749 | 1993 | | |
| 99 | 98 | + | 1 | - | 20 | 2 729 | 1994 | | |
| 141 | 148 | - | 7 | - | 31 | 2 698 | 1995 | | |
| 244 | 100 | + | 144 | + | 118 | 2 816 | 1996 | | |
| 253 | 164 | + | 89 | + | 85 | 2 901 | 1997 | | |
| 163 | 125 | + | 38 | + | 28 | 2 929 | 1998 | | |
| 112 | 177 | - | 65 | - | 85 | 2 844 | 1999 | | |
| 198 | 221 | - | 23 | - | 36 | 7 798 | 1991 | 12 0 72 016 | 03 |
| 415 | 219 | + | 196 | + | 177 | 7 975 | 1992 | | |
| 288 | 297 | - | 9 | - | 28 | 7 947 | 1993 | | |
| 340 | 436 | - | 96 | - | 116 | 7 831 | 1994 | | |
| 429 | 354 | + | 75 | + | 68 | 7 899 | 1995 | | |
| 680 | 413 | + | 267 | + | 250 | 8 149 | 1996 | | |
| 1 000 | 431 | + | 569 | + | 554 | 8 703 | 1997 | | |
| 1 103 | 442 | + | 661 | + | 646 | 9 349 | 1998 | | |
| 1 101 | 531 | + | 570 | + | 594 | 9 943 | 1999 | | |

| Schlüssel-Nr. | Amts-Nr. | Verwaltungsbezirk | eVr | Jahr | Natürliche Bevölkerungsbewegung | | |
|---------------|----------|-------------------|-----|------|---------------------------------|------------|--|
| | | | | | Lebend-geborene | Gestorbene | Überschuss der Lebend-geborenen (+) bzw. Gestorbenen (-) |
| 12 0 72 032 | 04 | Bollensdorf | | 1991 | 1 | 4 | - 3 |
| | | | | 1992 | 1 | 2 | + 1 |
| | | | | 1993 | - | 1 | - 1 |
| | | | | 1994 | - | 2 | - 2 |
| | | | | 1995 | - | 4 | - 4 |
| | | | | 1996 | - | 2 | - 2 |
| | | | | 1997 | 2 | 1 | + 1 |
| | | | | 1998 | 2 | 2 | - |
| | | | | 1999 | 2 | 2 | - |
| 12 0 72 040 | 04 | Buckow | | 1991 | - | - | - |
| | | | | 1992 | - | - | - |
| | | | | 1993 | 1 | 3 | - 2 |
| | | | | 1994 | 1 | 2 | + 1 |
| | | | | 1995 | - | 2 | - 2 |
| | | | | 1996 | - | 1 | - 1 |
| | | | | 1997 | 1 | 2 | - 1 |
| | | | | 1998 | 1 | 3 | - 2 |
| | | | | 1999 | 3 | 3 | - |
| 12 0 72 048 | 09 | Dahlewitz | eVr | 1991 | 10 | 19 | - 9 |
| | | | | 1992 | 8 | 22 | - 14 |
| | | | | 1993 | 8 | 13 | - 5 |
| | | | | 1994 | 8 | 24 | - 16 |
| | | | | 1995 | 5 | 16 | - 11 |
| | | | | 1996 | 13 | 17 | - 4 |
| | | | | 1997 | 9 | 13 | - 4 |
| | | | | 1998 | 5 | 19 | - 14 |
| | | | | 1999 | 11 | 7 | + 4 |
| 12 0 72 052 | 04 | Dahme/Mark, Stadt | | 1991 | 27 | 55 | - 28 |
| | | | | 1992 | 26 | 71 | - 45 |
| | | | | 1993 | 26 | 70 | - 44 |
| | | | | 1994 | 15 | 75 | - 60 |
| | | | | 1995 | 21 | 83 | - 62 |
| | | | | 1996 | 16 | 84 | - 68 |
| | | | | 1997 | 30 | 72 | - 42 |
| | | | | 1998 | 25 | 76 | - 51 |
| | | | | 1999 | 20 | 76 | - 56 |
| 12 0 72 064 | 03 | Diedersdorf | eVr | 1991 | 2 | 4 | - 2 |
| | | | | 1992 | 5 | - | + 5 |
| | | | | 1993 | 2 | 4 | - 2 |
| | | | | 1994 | 3 | 5 | - 2 |
| | | | | 1995 | 2 | 3 | - 1 |
| | | | | 1996 | 9 | 1 | + 8 |
| | | | | 1997 | 8 | 5 | + 3 |
| | | | | 1998 | 7 | 3 | + 4 |
| | | | | 1999 | 7 | 4 | + 3 |

| Wanderungen über die Gemeindegrenzen | | | | | | Bevölkerungs- zunahme (+) bzw. -abnahme (-) | Bevölkerung am 31.12. | Jahr | Schlüssel- Nr. | Amts- Nr. |
|--------------------------------------|----------|--|-----|---|-----|--|-----------------------------|-------------|-------------------|--------------|
| Zuzüge | Fortzüge | Überschuss der Zuzüge (+) bzw. Fortzüge (-) | | | | | | | | |
| 2 | 4 | - | 2 | - | 5 | 133 | 1991 | 12 0 72 032 | 04 | |
| 8 | 3 | + | 5 | + | 6 | 139 | 1992 | | | |
| 3 | 4 | - | 1 | - | 2 | 137 | 1993 | | | |
| - | 4 | - | 4 | - | 6 | 131 | 1994 | | | |
| 1 | 3 | - | 2 | - | 6 | 125 | 1995 | | | |
| 3 | 3 | - | - | - | 2 | 123 | 1996 | | | |
| 1 | 2 | - | 1 | - | - | 123 | 1997 | | | |
| 2 | 1 | + | 1 | + | 1 | 124 | 1998 | | | |
| 4 | 1 | + | 3 | + | 3 | 127 | 1999 | | | |
| 1 | 4 | - | 3 | - | 3 | 149 | 1991 | 12 0 72 040 | 04 | |
| 3 | 4 | - | 1 | - | 1 | 148 | 1992 | | | |
| 1 | 6 | - | 5 | - | 7 | 141 | 1993 | | | |
| 6 | 7 | - | 1 | - | - | 141 | 1994 | | | |
| 11 | 5 | + | 6 | + | 4 | 145 | 1995 | | | |
| 5 | 12 | - | 7 | - | 8 | 137 | 1996 | | | |
| - | - | - | - | - | 1 | 136 | 1997 | | | |
| 6 | 4 | + | 2 | - | - | 136 | 1998 | | | |
| 4 | 5 | - | 1 | - | 1 | 135 | 1999 | | | |
| 53 | 77 | - | 24 | - | 33 | 1 673 | 1991 | 12 0 72 048 | 09 | |
| 64 | 45 | + | 19 | + | 5 | 1 678 | 1992 | | | |
| 64 | 60 | + | 4 | - | 1 | 1 677 | 1993 | | | |
| 97 | 83 | + | 14 | - | 2 | 1 675 | 1994 | | | |
| 111 | 113 | - | 2 | - | 13 | 1 662 | 1995 | | | |
| 88 | 142 | - | 54 | - | 58 | 1 604 | 1996 | | | |
| 140 | 98 | + | 42 | + | 38 | 1 642 | 1997 | | | |
| 192 | 137 | + | 55 | + | 41 | 1 683 | 1998 | | | |
| 183 | 106 | + | 77 | + | 81 | 1 764 | 1999 | | | |
| 82 | 139 | - | 57 | - | 85 | 4 416 | 1991 | 12 0 72 052 | 04 | |
| 38 | 108 | - | 70 | - | 115 | 4 301 | 1992 | | | |
| 67 | 117 | - | 50 | - | 94 | 4 207 | 1993 | | | |
| 181 | 122 | + | 59 | - | 1 | 4 206 | 1994 | | | |
| 180 | 144 | + | 36 | - | 26 | 4 180 | 1995 | | | |
| 111 | 179 | - | 68 | - | 136 | 4 044 | 1996 | | | |
| 155 | 125 | + | 30 | - | 12 | 4 032 | 1997 | | | |
| 104 | 128 | - | 24 | - | 75 | 3 957 | 1998 | | | |
| 126 | 124 | + | 2 | - | 54 | 3 903 | 1999 | | | |
| 11 | 20 | - | 9 | - | 11 | 280 | 1991 | 12 0 72 064 | 03 | |
| 6 | 6 | - | - | + | 5 | 285 | 1992 | | | |
| 73 | 7 | + | 66 | + | 64 | 349 | 1993 | | | |
| 98 | 20 | + | 78 | + | 76 | 425 | 1994 | | | |
| 82 | 18 | + | 64 | + | 63 | 488 | 1995 | | | |
| 194 | 41 | + | 153 | + | 161 | 649 | 1996 | | | |
| 85 | 60 | + | 25 | + | 28 | 677 | 1997 | | | |
| 97 | 78 | + | 19 | + | 23 | 700 | 1998 | | | |
| 99 | 68 | + | 31 | + | 34 | 734 | 1999 | | | |

| Schlüssel-Nr. | Amts-Nr. | Verwaltungsbezirk | eVr | Jahr | Natürliche Bevölkerungsbewegung | | |
|---------------|----------|-------------------|-----|------|---------------------------------|------------|--|
| | | | | | Lebend-geborene | Gestorbene | Überschuss der Lebend-geborenen (+) bzw. Gestorbenen (-) |
| 12 0 72 068 | 02 | Dornswalde | | 1991 | - | 1 | - 1 |
| | | | | 1992 | - | - | - |
| | | | | 1993 | - | 2 | - 2 |
| | | | | 1994 | 1 | 4 | - 3 |
| | | | | 1995 | 1 | 1 | - |
| | | | | 1996 | - | 2 | - 2 |
| | | | | 1997 | 1 | 1 | - |
| | | | | 1998 | 2 | 1 | + 1 |
| | | | | 1999 | - | 3 | - 3 |
| 12 0 72 072 | 01 | Gadsdorf | | 1991 | 2 | 2 | - |
| | | | | 1992 | 1 | 3 | - 2 |
| | | | | 1993 | - | 2 | - 2 |
| | | | | 1994 | - | - | - |
| | | | | 1995 | 2 | 1 | + 1 |
| | | | | 1996 | - | 1 | - 1 |
| | | | | 1997 | 3 | 3 | - |
| | | | | 1998 | 2 | 2 | - |
| | | | | 1999 | 2 | 1 | + 1 |
| 12 0 72 076 | 04 | Gebersdorf | | 1991 | - | 2 | - 2 |
| | | | | 1992 | - | 3 | - 3 |
| | | | | 1993 | 4 | 6 | - 2 |
| | | | | 1994 | - | 6 | - 6 |
| | | | | 1995 | - | - | - |
| | | | | 1996 | 2 | 3 | - 1 |
| | | | | 1997 | - | 2 | - 2 |
| | | | | 1998 | - | 3 | - 3 |
| | | | | 1999 | 2 | 3 | - 1 |
| 12 0 72 089 | 11 | Glienick | eVr | 1991 | 11 | 17 | - 6 |
| | | | | 1992 | 6 | 10 | - 4 |
| | | | | 1993 | 1 | 15 | - 14 |
| | | | | 1994 | 5 | 14 | - 9 |
| | | | | 1995 | 7 | 11 | - 4 |
| | | | | 1996 | 7 | 11 | - 4 |
| | | | | 1997 | 10 | 7 | + 3 |
| | | | | 1998 | 15 | 17 | - 2 |
| | | | | 1999 | 8 | 12 | - 4 |
| 12 0 72 092 | 04 | Görsdorf | | 1991 | 5 | 5 | - |
| | | | | 1992 | 1 | 7 | - 6 |
| | | | | 1993 | 3 | 7 | - 4 |
| | | | | 1994 | 2 | 3 | - 1 |
| | | | | 1995 | 2 | 3 | - 1 |
| | | | | 1996 | 2 | 1 | + 1 |
| | | | | 1997 | 4 | 4 | - |
| | | | | 1998 | 4 | 1 | + 3 |
| | | | | 1999 | 1 | 4 | - 3 |

| Wanderungen über die Gemeindegrenzen | | | | | | Bevölkerungs- zunahme (+) bzw. -abnahme (-) | Bevölkerung am 31.12. | Jahr | Schlüssel- Nr. | Amts- Nr. |
|--------------------------------------|----------|--|-----|---|-----|--|-----------------------------|-------------|-------------------|--------------|
| Zuzüge | Fortzüge | Überschuss der Zuzüge (+) bzw. Fortzüge (-) | | | | | | | | |
| 2 | 5 | - | 3 | - | 4 | 170 | 1991 | 12 0 72 068 | 02 | |
| - | 4 | - | 4 | - | 4 | 166 | 1992 | | | |
| 1 | 8 | - | 7 | - | 9 | 157 | 1993 | | | |
| 5 | 5 | - | - | - | 3 | 154 | 1994 | | | |
| - | 3 | - | 3 | - | 3 | 151 | 1995 | | | |
| 18 | 16 | + | 2 | - | - | 151 | 1996 | | | |
| 8 | 5 | + | 3 | + | 3 | 154 | 1997 | | | |
| 21 | 14 | + | 7 | + | 8 | 162 | 1998 | | | |
| 2 | 3 | - | 1 | - | 4 | 158 | 1999 | | | |
| 2 | 8 | - | 6 | - | 6 | 152 | 1991 | 12 0 72 072 | 01 | |
| 3 | 4 | - | 1 | - | 3 | 149 | 1992 | | | |
| 7 | 4 | + | 3 | + | 1 | 150 | 1993 | | | |
| 8 | 3 | + | 5 | + | 5 | 155 | 1994 | | | |
| 5 | 6 | - | 1 | - | - | 155 | 1995 | | | |
| 7 | 8 | - | 1 | - | 2 | 153 | 1996 | | | |
| 8 | 4 | + | 4 | + | 4 | 157 | 1997 | | | |
| 8 | 15 | - | 7 | - | 7 | 150 | 1998 | | | |
| 28 | 6 | + | 22 | + | 23 | 173 | 1999 | | | |
| 8 | 15 | - | 7 | - | 9 | 311 | 1991 | 12 0 72 076 | 04 | |
| 1 | 2 | - | 1 | - | 4 | 307 | 1992 | | | |
| 3 | 5 | - | 2 | - | 4 | 303 | 1993 | | | |
| - | 5 | - | 5 | - | 11 | 292 | 1994 | | | |
| 5 | 6 | - | 1 | - | 1 | 291 | 1995 | | | |
| 9 | 17 | - | 8 | - | 9 | 282 | 1996 | | | |
| 9 | 6 | + | 3 | + | 1 | 283 | 1997 | | | |
| 12 | 10 | + | 2 | - | 1 | 282 | 1998 | | | |
| 12 | 15 | - | 3 | - | 4 | 278 | 1999 | | | |
| 42 | 32 | + | 10 | + | 4 | 1 382 | 1991 | 12 0 72 089 | 11 | |
| 46 | 30 | + | 16 | + | 12 | 1 394 | 1992 | | | |
| 63 | 27 | + | 36 | + | 22 | 1 416 | 1993 | | | |
| 97 | 33 | + | 64 | + | 55 | 1 471 | 1994 | | | |
| 121 | 63 | + | 58 | + | 54 | 1 525 | 1995 | | | |
| 149 | 99 | + | 50 | + | 46 | 1 571 | 1996 | | | |
| 212 | 58 | + | 154 | + | 157 | 1 728 | 1997 | | | |
| 194 | 79 | + | 115 | + | 113 | 1 841 | 1998 | | | |
| 103 | 94 | + | 9 | + | 5 | 1 846 | 1999 | | | |
| 11 | 9 | + | 2 | + | 2 | 297 | 1991 | 12 0 72 092 | 04 | |
| 6 | 7 | - | 1 | - | 7 | 290 | 1992 | | | |
| 10 | 11 | - | 1 | - | 5 | 285 | 1993 | | | |
| 5 | 7 | - | 2 | - | 3 | 282 | 1994 | | | |
| 15 | 6 | + | 9 | + | 8 | 290 | 1995 | | | |
| 2 | 9 | - | 7 | - | 6 | 284 | 1996 | | | |
| 16 | 1 | + | 15 | + | 15 | 299 | 1997 | | | |
| 5 | 6 | - | 1 | + | 2 | 301 | 1998 | | | |
| 13 | 5 | + | 8 | + | 5 | 306 | 1999 | | | |

| Schlüssel-Nr. | Amts-Nr. | Verwaltungsbezirk | eVr | Jahr | Natürliche Bevölkerungsbewegung | | | |
|---------------|----------|-------------------|-----|------|---------------------------------|------------|--|----|
| | | | | | Lebend-geborene | Gestorbene | Überschuss der Lebend-geborenen (+) bzw. Gestorbenen (-) | |
| 12 0 72 104 | 03 | Groß Kienitz | eVr | 1991 | 3 | 1 | + | 2 |
| | | | | 1992 | - | 5 | - | 5 |
| | | | | 1993 | - | 3 | - | 3 |
| | | | | 1994 | - | 2 | - | 2 |
| | | | | 1995 | 5 | 3 | + | 2 |
| | | | | 1996 | 3 | 2 | + | 1 |
| | | | | 1997 | 5 | - | + | 5 |
| | | | | 1998 | 3 | 1 | + | 2 |
| | | | | 1999 | 4 | - | + | 4 |
| 12 0 72 108 | 09 | Groß Machnow | eVr | 1991 | 7 | 6 | + | 1 |
| | | | | 1992 | 7 | 9 | - | 2 |
| | | | | 1993 | 5 | 5 | - | - |
| | | | | 1994 | 5 | 9 | - | 4 |
| | | | | 1995 | 10 | 5 | + | 5 |
| | | | | 1996 | 22 | 3 | + | 19 |
| | | | | 1997 | 19 | 9 | + | 10 |
| | | | | 1998 | 23 | 7 | + | 16 |
| | | | | 1999 | 13 | 8 | + | 5 |
| 12 0 72 112 | 11 | Groß Schulzendorf | eVr | 1991 | 7 | 3 | + | 4 |
| | | | | 1992 | 4 | 6 | - | 2 |
| | | | | 1993 | - | 6 | - | 6 |
| | | | | 1994 | 6 | 5 | + | 1 |
| | | | | 1995 | 1 | 4 | - | 3 |
| | | | | 1996 | - | 7 | - | 7 |
| | | | | 1997 | 2 | 2 | - | - |
| | | | | 1998 | 2 | 6 | - | 4 |
| | | | | 1999 | 3 | 5 | - | 2 |
| 12 0 72 120 | 06 | Großbeeren | eVr | 1991 | 17 | 31 | - | 14 |
| | | | | 1992 | 10 | 27 | - | 17 |
| | | | | 1993 | 14 | 28 | - | 14 |
| | | | | 1994 | 12 | 37 | - | 25 |
| | | | | 1995 | 25 | 26 | - | 1 |
| | | | | 1996 | 30 | 22 | + | 8 |
| | | | | 1997 | 39 | 29 | + | 10 |
| | | | | 1998 | 62 | 26 | + | 36 |
| | | | | 1999 | 44 | 34 | + | 10 |
| 12 0 72 132 | 07 | Herbersdorf | | 1991 | - | 2 | - | 2 |
| | | | | 1992 | - | 1 | - | 1 |
| | | | | 1993 | - | 1 | - | 1 |
| | | | | 1994 | 1 | 2 | - | 1 |
| | | | | 1995 | - | 1 | - | 1 |
| | | | | 1996 | - | 1 | - | 1 |
| | | | | 1997 | 1 | 4 | - | 3 |
| | | | | 1998 | - | 4 | - | 4 |
| | | | | 1999 | 2 | 3 | - | 1 |

| Wanderungen über die Gemeindegrenzen | | | | | Bevölkerungs- zunahme (+) bzw. -abnahme (-) | Bevölkerung am 31.12. | Jahr | Schlüssel- Nr. | Amts- Nr. |
|--------------------------------------|----------|--|-----|---|--|-----------------------------|------|-------------------|--------------|
| Zuzüge | Fortzüge | Überschuss der Zuzüge (+) bzw. Fortzüge (-) | | | | | | | |
| 4 | 3 | + | 1 | + | 3 | 130 | 1991 | 12 0 72 104 | 03 |
| 7 | 4 | + | 3 | - | 2 | 128 | 1992 | | |
| 6 | 4 | + | 2 | - | 1 | 127 | 1993 | | |
| 59 | 6 | + | 53 | + | 51 | 178 | 1994 | | |
| 37 | 13 | + | 24 | + | 26 | 204 | 1995 | | |
| 75 | 36 | + | 39 | + | 40 | 244 | 1996 | | |
| 41 | 56 | - | 15 | - | 10 | 234 | 1997 | | |
| 55 | 79 | - | 24 | - | 22 | 212 | 1998 | | |
| 46 | 67 | - | 21 | - | 17 | 195 | 1999 | | |
| 12 | 39 | - | 27 | - | 26 | 625 | 1991 | 12 0 72 108 | 09 |
| 41 | 13 | + | 28 | + | 26 | 651 | 1992 | | |
| 50 | 20 | + | 30 | + | 30 | 681 | 1993 | | |
| 119 | 54 | + | 65 | + | 61 | 742 | 1994 | | |
| 201 | 17 | + | 184 | + | 189 | 931 | 1995 | | |
| 160 | 52 | + | 108 | + | 127 | 1 058 | 1996 | | |
| 138 | 90 | + | 48 | + | 58 | 1 116 | 1997 | | |
| 145 | 114 | + | 31 | + | 47 | 1 163 | 1998 | | |
| 89 | 108 | - | 19 | - | 14 | 1 149 | 1999 | | |
| 6 | 9 | - | 3 | + | 1 | 395 | 1991 | 12 0 72 112 | 11 |
| 6 | 10 | - | 4 | - | 6 | 389 | 1992 | | |
| 22 | 8 | + | 14 | + | 8 | 397 | 1993 | | |
| 49 | 19 | + | 30 | + | 31 | 428 | 1994 | | |
| 30 | 35 | - | 5 | - | 8 | 420 | 1995 | | |
| 37 | 32 | + | 5 | - | 2 | 418 | 1996 | | |
| 37 | 28 | + | 9 | + | 9 | 427 | 1997 | | |
| 35 | 13 | + | 22 | + | 18 | 445 | 1998 | | |
| 36 | 31 | + | 5 | + | 3 | 448 | 1999 | | |
| 53 | 82 | - | 29 | - | 43 | 2 832 | 1991 | 12 0 72 120 | 06 |
| 95 | 61 | + | 34 | + | 17 | 2 849 | 1992 | | |
| 127 | 81 | + | 46 | + | 32 | 2 881 | 1993 | | |
| 297 | 98 | + | 199 | + | 174 | 3 055 | 1994 | | |
| 395 | 159 | + | 236 | + | 235 | 3 290 | 1995 | | |
| 605 | 229 | + | 376 | + | 384 | 3 674 | 1996 | | |
| 748 | 235 | + | 513 | + | 523 | 4 197 | 1997 | | |
| 794 | 313 | + | 481 | + | 517 | 4 714 | 1998 | | |
| 713 | 338 | + | 375 | + | 385 | 5 099 | 1999 | | |
| - | - | - | - | - | 2 | 118 | 1991 | 12 0 72 132 | 07 |
| 4 | 2 | + | 2 | + | 1 | 119 | 1992 | | |
| 3 | 1 | + | 2 | + | 1 | 120 | 1993 | | |
| - | 2 | - | 2 | - | 3 | 117 | 1994 | | |
| - | 2 | - | 2 | - | 3 | 114 | 1995 | | |
| 6 | - | + | 6 | + | 5 | 119 | 1996 | | |
| 5 | 5 | - | - | - | 3 | 116 | 1997 | | |
| 2 | 2 | - | - | - | 4 | 112 | 1998 | | |
| 12 | 12 | - | - | - | 1 | 111 | 1999 | | |

| Schlüssel-Nr. | Amts-Nr. | Verwaltungsbezirk | eVr | Jahr | Natürliche Bevölkerungsbewegung | | |
|---------------|----------|-------------------|-----|------|---------------------------------|------------|--|
| | | | | | Lebend-geborene | Gestorbene | Überschuss der Lebend-geborenen (+) bzw. Gestorbenen (-) |
| 12 0 72 144 | 07 | Hohenseefeld | | 1991 | 4 | 7 | - 3 |
| | | | | 1992 | 2 | 4 | - 2 |
| | | | | 1993 | 2 | 2 | - |
| | | | | 1994 | 2 | 5 | - 3 |
| | | | | 1995 | 6 | 6 | - |
| | | | | 1996 | 5 | 8 | - 3 |
| | | | | 1997 | - | 6 | - 6 |
| | | | | 1998 | 1 | 6 | - 5 |
| | | | | 1999 | 2 | 9 | - 7 |
| 12 0 72 156 | 07 | Ihlow | | 1991 | - | 5 | - 5 |
| | | | | 1992 | 1 | 3 | - 2 |
| | | | | 1993 | 2 | 6 | - 4 |
| | | | | 1994 | 3 | 1 | + 2 |
| | | | | 1995 | 1 | 5 | - 4 |
| | | | | 1996 | - | 2 | - 2 |
| | | | | 1997 | 2 | 5 | - 3 |
| | | | | 1998 | 2 | - | + 2 |
| | | | | 1999 | 1 | 3 | - 2 |
| 12 0 72 160 | 04 | Illmersdorf | | 1991 | - | 3 | - 3 |
| | | | | 1992 | - | 2 | - 2 |
| | | | | 1993 | 1 | 3 | - 2 |
| | | | | 1994 | 3 | 2 | + 1 |
| | | | | 1995 | - | 1 | - 1 |
| | | | | 1996 | - | 6 | - 6 |
| | | | | 1997 | 2 | 1 | + 1 |
| | | | | 1998 | 2 | - | + 2 |
| | | | | 1999 | 1 | 2 | - 1 |
| 12 0 72 164 | 03 | Jühnsdorf | eVr | 1991 | 2 | 1 | + 1 |
| | | | | 1992 | 2 | - | + 2 |
| | | | | 1993 | - | - | - |
| | | | | 1994 | 2 | - | + 2 |
| | | | | 1995 | 3 | 2 | + 1 |
| | | | | 1996 | 4 | 5 | - 1 |
| | | | | 1997 | 4 | 2 | + 2 |
| | | | | 1998 | 3 | 1 | + 2 |
| | | | | 1999 | 1 | 1 | - |
| 12 0 72 169 | 00 | Jüterbog, Stadt | | 1991 | 82 | 211 | - 129 |
| | | | | 1992 | 76 | 216 | - 140 |
| | | | | 1993 | 67 | 217 | - 150 |
| | | | | 1994 | 78 | 189 | - 111 |
| | | | | 1995 | 78 | 209 | - 131 |
| | | | | 1996 | 79 | 210 | - 131 |
| | | | | 1997 | 91 | 168 | - 77 |
| | | | | 1998 | 92 | 177 | - 85 |
| | | | | 1999 | 85 | 169 | - 84 |

| Wanderungen über die Gemeindegrenzen | | | | | | Bevölkerungs- zunahme (+) bzw. -abnahme (-) | Bevölkerung am 31.12. | Jahr | Schlüssel- Nr. | Amts- Nr. |
|--------------------------------------|----------|--|-----|---|-----|--|-----------------------------|-------------|-------------------|--------------|
| Zuzüge | Fortzüge | Überschuss der Zuzüge (+) bzw. Fortzüge (-) | | | | | | | | |
| 15 | 29 | - | 14 | - | 17 | 608 | 1991 | 12 0 72 144 | 07 | |
| 82 | 33 | + | 49 | + | 47 | 655 | 1992 | | | |
| 20 | 43 | - | 23 | - | 23 | 632 | 1993 | | | |
| 23 | 20 | + | 3 | - | - | 632 | 1994 | | | |
| 13 | 29 | - | 16 | - | 16 | 616 | 1995 | | | |
| 28 | 28 | - | - | - | 3 | 613 | 1996 | | | |
| 30 | 32 | - | 2 | - | 8 | 605 | 1997 | | | |
| 52 | 79 | - | 27 | - | 32 | 573 | 1998 | | | |
| 25 | 29 | - | 4 | - | 11 | 562 | 1999 | | | |
| 18 | 6 | + | 12 | + | 7 | 223 | 1991 | 12 0 72 156 | 07 | |
| - | 3 | - | 3 | - | 5 | 218 | 1992 | | | |
| 7 | 4 | + | 3 | - | 1 | 217 | 1993 | | | |
| 6 | 4 | + | 2 | + | 4 | 221 | 1994 | | | |
| 8 | 1 | + | 7 | + | 3 | 224 | 1995 | | | |
| 6 | 5 | + | 1 | - | 1 | 223 | 1996 | | | |
| 4 | - | + | 4 | + | 1 | 224 | 1997 | | | |
| 7 | 7 | - | - | + | 2 | 226 | 1998 | | | |
| 2 | 3 | - | 1 | - | 3 | 223 | 1999 | | | |
| 5 | 5 | - | - | - | 3 | 150 | 1991 | 12 0 72 160 | 04 | |
| 5 | 4 | + | 1 | - | 1 | 149 | 1992 | | | |
| 2 | 3 | - | 1 | - | 3 | 146 | 1993 | | | |
| 2 | 2 | - | - | + | 1 | 147 | 1994 | | | |
| 8 | 10 | - | 2 | - | 3 | 144 | 1995 | | | |
| 2 | 6 | - | 4 | - | 10 | 134 | 1996 | | | |
| 9 | 4 | + | 5 | + | 6 | 140 | 1997 | | | |
| 5 | - | + | 5 | + | 7 | 147 | 1998 | | | |
| 6 | 13 | - | 7 | - | 8 | 139 | 1999 | | | |
| 1 | 15 | - | 14 | - | 13 | 165 | 1991 | 12 0 72 164 | 03 | |
| 20 | 7 | + | 13 | + | 15 | 180 | 1992 | | | |
| 4 | 8 | - | 4 | - | 4 | 176 | 1993 | | | |
| 86 | 19 | + | 67 | + | 69 | 245 | 1994 | | | |
| 77 | 61 | + | 16 | + | 17 | 262 | 1995 | | | |
| 142 | 125 | + | 17 | + | 16 | 278 | 1996 | | | |
| 45 | 62 | - | 17 | - | 15 | 263 | 1997 | | | |
| 37 | 48 | - | 11 | - | 9 | 254 | 1998 | | | |
| 50 | 41 | + | 9 | + | 9 | 263 | 1999 | | | |
| 429 | 526 | - | 97 | - | 226 | 14 802 | 1991 | 12 0 72 169 | 00 | |
| 550 | 455 | + | 95 | - | 45 | 14 757 | 1992 | | | |
| 632 | 579 | + | 53 | - | 97 | 14 660 | 1993 | | | |
| 613 | 830 | - | 217 | - | 328 | 14 332 | 1994 | | | |
| 567 | 629 | - | 62 | - | 193 | 14 139 | 1995 | | | |
| 699 | 697 | + | 2 | - | 129 | 14 010 | 1996 | | | |
| 856 | 768 | + | 88 | + | 11 | 14 021 | 1997 | | | |
| 677 | 748 | - | 71 | - | 156 | 13 865 | 1998 | | | |
| 904 | 768 | + | 136 | + | 52 | 13 917 | 1999 | | | |

| Schlüssel-Nr. | Amts-Nr. | Verwaltungsbezirk | eVr | Jahr | Natürliche Bevölkerungsbewegung | | | |
|---------------|----------|---------------------------|-----|------|---------------------------------|------------|--|----|
| | | | | | Lebend-geborene | Gestorbene | Überschuss der Lebend-geborenen (+) bzw. Gestorbenen (-) | |
| 12 0 72 172 | 11 | Kallinchen | eVr | 1991 | 2 | 1 | + | 1 |
| | | | | 1992 | 1 | 6 | - | 5 |
| | | | | 1993 | 1 | 6 | - | 5 |
| | | | | 1994 | 1 | 4 | - | 3 |
| | | | | 1995 | 2 | 7 | - | 5 |
| | | | | 1996 | 2 | 8 | - | 6 |
| | | | | 1997 | 2 | 2 | - | - |
| | | | | 1998 | 3 | 4 | - | 1 |
| | | | | 1999 | 1 | 4 | - | 3 |
| 12 0 72 176 | 04 | Kemnitz | | 1991 | 4 | 8 | - | 4 |
| | | | | 1992 | 4 | 2 | + | 2 |
| | | | | 1993 | 1 | 4 | - | 3 |
| | | | | 1994 | - | 6 | - | 6 |
| | | | | 1995 | 2 | 6 | - | 4 |
| | | | | 1996 | 2 | 9 | - | 7 |
| | | | | 1997 | 3 | 1 | + | 2 |
| | | | | 1998 | 3 | 5 | - | 2 |
| | | | | 1999 | 1 | 3 | - | 2 |
| 12 0 72 184 | 02 | Klasdorf | | 1991 | 1 | 4 | - | 3 |
| | | | | 1992 | - | 4 | - | 4 |
| | | | | 1993 | - | 6 | - | 6 |
| | | | | 1994 | 1 | 4 | - | 3 |
| | | | | 1995 | 3 | 3 | - | - |
| | | | | 1996 | 1 | 1 | - | - |
| | | | | 1997 | 3 | 2 | + | 1 |
| | | | | 1998 | 2 | 4 | - | 2 |
| | | | | 1999 | - | 2 | - | 2 |
| 12 0 72 188 | 01 | Klausdorf | | 1991 | 8 | 15 | - | 7 |
| | | | | 1992 | 7 | 17 | - | 10 |
| | | | | 1993 | 4 | 14 | - | 10 |
| | | | | 1994 | 2 | 11 | - | 9 |
| | | | | 1995 | 5 | 8 | - | 3 |
| | | | | 1996 | 10 | 19 | - | 9 |
| | | | | 1997 | 9 | 11 | - | 2 |
| | | | | 1998 | 5 | 8 | - | 3 |
| | | | | 1999 | 4 | 10 | - | 6 |
| 12 0 72 204 | 01 | Kummersdorf-Alexanderdorf | | 1991 | 3 | 6 | - | 3 |
| | | | | 1992 | 1 | 12 | - | 11 |
| | | | | 1993 | 2 | 10 | - | 8 |
| | | | | 1994 | 2 | 8 | - | 6 |
| | | | | 1995 | 3 | 8 | - | 5 |
| | | | | 1996 | 3 | 6 | - | 3 |
| | | | | 1997 | 2 | 8 | - | 6 |
| | | | | 1998 | 3 | 10 | - | 7 |
| | | | | 1999 | 3 | 10 | - | 7 |

| Wanderungen über die Gemeindegrenzen | | | | | Bevölkerungs- zunahme (+) bzw. -abnahme (-) | Bevölkerung am 31.12. | Jahr | Schlüssel- Nr. | Amts- Nr. |
|--------------------------------------|----------|--|----|---|--|-----------------------------|------|-------------------|--------------|
| Zuzüge | Fortzüge | Überschuss der Zuzüge (+) bzw. Fortzüge (-) | | | | | | | |
| 19 | 23 | - | 4 | - | 3 | 453 | 1991 | 12 0 72 172 | 11 |
| 16 | 8 | + | 8 | + | 3 | 456 | 1992 | | |
| 13 | 15 | - | 2 | - | 7 | 449 | 1993 | | |
| 19 | 12 | + | 7 | + | 4 | 453 | 1994 | | |
| 14 | 17 | - | 3 | - | 8 | 445 | 1995 | | |
| 18 | 7 | + | 11 | + | 5 | 450 | 1996 | | |
| 34 | 29 | + | 5 | + | 5 | 455 | 1997 | | |
| 35 | 22 | + | 13 | + | 12 | 467 | 1998 | | |
| 26 | 19 | + | 7 | + | 4 | 471 | 1999 | | |
| 18 | 15 | + | 3 | - | 1 | 418 | 1991 | 12 0 72 176 | 04 |
| 8 | 14 | - | 6 | - | 4 | 414 | 1992 | | |
| 8 | 13 | - | 5 | - | 8 | 406 | 1993 | | |
| 10 | 14 | - | 4 | - | 10 | 396 | 1994 | | |
| 18 | 26 | - | 8 | - | 12 | 384 | 1995 | | |
| 22 | 23 | - | 1 | - | 8 | 376 | 1996 | | |
| 11 | 21 | - | 10 | - | 8 | 368 | 1997 | | |
| 11 | 12 | - | 1 | - | 3 | 365 | 1998 | | |
| 12 | 42 | - | 30 | - | 32 | 333 | 1999 | | |
| 6 | 3 | + | 3 | - | - | 288 | 1991 | 12 0 72 184 | 02 |
| 5 | 7 | - | 2 | - | 6 | 282 | 1992 | | |
| 20 | 16 | + | 4 | - | 2 | 280 | 1993 | | |
| 16 | 4 | + | 12 | + | 9 | 289 | 1994 | | |
| 12 | 12 | - | - | - | - | 289 | 1995 | | |
| 19 | 26 | - | 7 | - | 7 | 282 | 1996 | | |
| 12 | 13 | - | 1 | - | - | 282 | 1997 | | |
| 11 | 7 | + | 4 | + | 2 | 284 | 1998 | | |
| 16 | 16 | - | - | - | 2 | 282 | 1999 | | |
| 40 | 58 | - | 18 | - | 25 | 1 397 | 1991 | 12 0 72 188 | 01 |
| 44 | 36 | + | 8 | - | 2 | 1 395 | 1992 | | |
| 59 | 56 | + | 3 | - | 7 | 1 388 | 1993 | | |
| 51 | 48 | + | 3 | - | 6 | 1 382 | 1994 | | |
| 74 | 38 | + | 36 | + | 33 | 1 415 | 1995 | | |
| 68 | 71 | - | 3 | - | 12 | 1 403 | 1996 | | |
| 97 | 120 | - | 23 | - | 25 | 1 378 | 1997 | | |
| 87 | 92 | - | 5 | - | 8 | 1 370 | 1998 | | |
| 83 | 99 | - | 16 | - | 22 | 1 348 | 1999 | | |
| 21 | 24 | - | 3 | - | 6 | 600 | 1991 | 12 0 72 204 | 01 |
| 21 | 18 | + | 3 | - | 8 | 592 | 1992 | | |
| 20 | 12 | + | 8 | - | - | 592 | 1993 | | |
| 33 | 14 | + | 19 | + | 13 | 605 | 1994 | | |
| 17 | 18 | - | 1 | - | 6 | 599 | 1995 | | |
| 40 | 21 | + | 19 | + | 16 | 615 | 1996 | | |
| 47 | 20 | + | 27 | + | 21 | 636 | 1997 | | |
| 36 | 25 | + | 11 | + | 4 | 640 | 1998 | | |
| 37 | 34 | + | 3 | - | 4 | 636 | 1999 | | |

| Schlüssel-Nr. | Amts-Nr. | Verwaltungsbezirk | eVr | Jahr | Natürliche Bevölkerungsbewegung | | |
|---------------|----------|---------------------|-----|------|---------------------------------|------------|--|
| | | | | | Lebend-geborene | Gestorbene | Überschuss der Lebend-geborenen (+) bzw. Gestorbenen (-) |
| 12 0 72 208 | 01 | Kummersdorf-Gut | | 1991 | 5 | 10 | - 5 |
| | | | | 1992 | 3 | 6 | - 3 |
| | | | | 1993 | 3 | 7 | - 4 |
| | | | | 1994 | 2 | 5 | - 3 |
| | | | | 1995 | 5 | 4 | + 1 |
| | | | | 1996 | 1 | 4 | - 3 |
| | | | | 1997 | 3 | 5 | - 2 |
| | | | | 1998 | 1 | 5 | - 4 |
| | | | | 1999 | 1 | 2 | - 1 |
| 12 0 72 232 | 00 | Luckenwalde, Stadt | | 1991 | 169 | 362 | - 193 |
| | | | | 1992 | 154 | 314 | - 160 |
| | | | | 1993 | 120 | 373 | - 253 |
| | | | | 1994 | 123 | 317 | - 194 |
| | | | | 1995 | 130 | 339 | - 209 |
| | | | | 1996 | 132 | 297 | - 165 |
| | | | | 1997 | 141 | 290 | - 149 |
| | | | | 1998 | 115 | 322 | - 207 |
| | | | | 1999 | 159 | 313 | - 154 |
| 12 0 72 236 | 10 | Lüdersdorf | eVr | 1991 | 2 | 1 | + 1 |
| | | | | 1992 | 3 | 3 | - |
| | | | | 1993 | 1 | 3 | - 2 |
| | | | | 1994 | 1 | 3 | - 2 |
| | | | | 1995 | 4 | 5 | - 1 |
| | | | | 1996 | 2 | 2 | - |
| | | | | 1997 | 2 | 6 | - 4 |
| | | | | 1998 | 3 | 3 | - |
| | | | | 1999 | 5 | 4 | + 1 |
| 12 0 72 240 | 00 | Ludwigsfelde, Stadt | eVr | 1991 | 147 | 162 | - 15 |
| | | | | 1992 | 128 | 157 | - 29 |
| | | | | 1993 | 98 | 192 | - 94 |
| | | | | 1994 | 110 | 177 | - 67 |
| | | | | 1995 | 131 | 157 | - 26 |
| | | | | 1996 | 140 | 156 | - 16 |
| | | | | 1997 | 161 | 165 | - 4 |
| | | | | 1998 | 154 | 188 | - 34 |
| | | | | 1999 | 179 | 182 | - 3 |
| 12 0 72 244 | 03 | Mahlow | eVr | 1991 | 27 | 53 | - 26 |
| | | | | 1992 | 24 | 53 | - 29 |
| | | | | 1993 | 21 | 37 | - 16 |
| | | | | 1994 | 21 | 49 | - 28 |
| | | | | 1995 | 33 | 43 | - 10 |
| | | | | 1996 | 42 | 51 | - 9 |
| | | | | 1997 | 62 | 43 | + 19 |
| | | | | 1998 | 83 | 43 | + 40 |
| | | | | 1999 | 80 | 56 | + 24 |

| Wanderungen über die Gemeindegrenzen | | | Bevölkerungs- zunahme (+) bzw. -abnahme (-) | Bevölkerung am 31.12. | Jahr | Schlüssel- Nr. | Amts- Nr. |
|--------------------------------------|----------|--|--|-----------------------------|--------|-------------------|--------------|
| Zuzüge | Fortzüge | Überschuss der Zuzüge (+) bzw. Fortzüge (-) | | | | | |
| 5 | 12 | 7 | - | 12 | 469 | 12 0 72 208 | 01 |
| 11 | 6 | 5 | + | 2 | 471 | | |
| 8 | 11 | 3 | - | 7 | 464 | | |
| 13 | 15 | 2 | - | 5 | 459 | | |
| 33 | 17 | 16 | + | 17 | 476 | | |
| 15 | 13 | 2 | - | 1 | 475 | | |
| 20 | 29 | 9 | - | 11 | 464 | | |
| 17 | 19 | 2 | - | 6 | 458 | | |
| 27 | 40 | 13 | - | 14 | 444 | | |
| 449 | 784 | 335 | - | 528 | 25 688 | 12 0 72 232 | 00 |
| 349 | 571 | 222 | - | 382 | 25 306 | | |
| 691 | 761 | 70 | - | 323 | 24 983 | | |
| 706 | 820 | 114 | - | 308 | 24 675 | | |
| 607 | 888 | 281 | - | 490 | 24 185 | | |
| 757 | 974 | 217 | - | 382 | 23 803 | | |
| 805 | 1 076 | 271 | - | 420 | 23 383 | | |
| 1 008 | 1 132 | 124 | - | 331 | 23 052 | | |
| 802 | 1 017 | 215 | - | 369 | 22 683 | | |
| 14 | 17 | 3 | - | 2 | 424 | 12 0 72 236 | 10 |
| 99 | 10 | 89 | + | 89 | 513 | | |
| 62 | 17 | 45 | + | 43 | 556 | | |
| 18 | 24 | 6 | - | 8 | 548 | | |
| 21 | 55 | 34 | - | 35 | 513 | | |
| 18 | 9 | 9 | + | 9 | 522 | | |
| 39 | 28 | 11 | + | 7 | 529 | | |
| 58 | 31 | 27 | + | 27 | 556 | | |
| 33 | 19 | 14 | + | 15 | 571 | | |
| 662 | 796 | 134 | - | 149 | 23 557 | 12 0 72 240 | 00 |
| 740 | 683 | 57 | + | 28 | 23 585 | | |
| 556 | 1 212 | 656 | - | 750 | 22 835 | | |
| 970 | 995 | 25 | - | 92 | 22 743 | | |
| 916 | 884 | 32 | + | 6 | 22 749 | | |
| 1 328 | 1 339 | 11 | - | 27 | 22 722 | | |
| 1 389 | 1 473 | 84 | - | 88 | 22 634 | | |
| 1 214 | 1 088 | 126 | + | 92 | 22 726 | | |
| 1 234 | 1 015 | 219 | + | 216 | 22 942 | | |
| 113 | 178 | 65 | - | 91 | 4 683 | 12 0 72 244 | 03 |
| 192 | 177 | 15 | - | 14 | 4 669 | | |
| 205 | 213 | 8 | - | 24 | 4 645 | | |
| 642 | 305 | 337 | + | 309 | 4 954 | | |
| 1 087 | 437 | 650 | + | 640 | 5 594 | | |
| 1 041 | 494 | 547 | + | 538 | 6 132 | | |
| 1 296 | 671 | 625 | + | 644 | 6 776 | | |
| 1 549 | 741 | 808 | + | 848 | 7 624 | | |
| 1 309 | 844 | 465 | + | 489 | 8 113 | | |

| Schlüssel-Nr. | Amts-Nr. | Verwaltungsbezirk | eVr | Jahr | Natürliche Bevölkerungsbewegung | | |
|---------------|----------|----------------------|-----|------|---------------------------------|------------|--|
| | | | | | Lebend-geborene | Gestorbene | Überschuss der Lebend-geborenen (+) bzw. Gestorbenen (-) |
| 12 0 72 260 | 04 | Mehlsdorf | | 1991 | - | 3 | - 3 |
| | | | | 1992 | 2 | 2 | - |
| | | | | 1993 | 1 | 4 | - 3 |
| | | | | 1994 | 1 | 5 | - 4 |
| | | | | 1995 | 1 | 3 | - 2 |
| | | | | 1996 | 1 | 4 | - 3 |
| | | | | 1997 | 1 | 1 | - |
| | | | | 1998 | 2 | 1 | + 1 |
| | | | | 1999 | 2 | 1 | + 1 |
| 12 0 72 268 | 01 | Mellensee | | 1991 | 9 | 13 | - 4 |
| | | | | 1992 | 4 | 12 | - 8 |
| | | | | 1993 | 5 | 9 | - 4 |
| | | | | 1994 | 5 | 5 | - |
| | | | | 1995 | 4 | 12 | - 8 |
| | | | | 1996 | 4 | 11 | - 7 |
| | | | | 1997 | 3 | 8 | - 5 |
| | | | | 1998 | 8 | 9 | - 1 |
| | | | | 1999 | 8 | 8 | - |
| 12 0 72 280 | 11 | Nächst Neuendorf | eVr | 1991 | 2 | 1 | + 1 |
| | | | | 1992 | - | 4 | - 4 |
| | | | | 1993 | 1 | 3 | - 2 |
| | | | | 1994 | 1 | 3 | - 2 |
| | | | | 1995 | 2 | 5 | - 3 |
| | | | | 1996 | 9 | 5 | + 4 |
| | | | | 1997 | 3 | 3 | - |
| | | | | 1998 | 4 | 5 | - 1 |
| | | | | 1999 | 3 | 2 | + 1 |
| 12 0 72 292 | 04 | Niebendorf-Heinsdorf | | 1991 | 3 | 9 | - 6 |
| | | | | 1992 | 6 | 9 | - 3 |
| | | | | 1993 | 4 | 6 | - 2 |
| | | | | 1994 | 3 | 7 | - 4 |
| | | | | 1995 | 3 | 6 | - 3 |
| | | | | 1996 | - | 6 | - 6 |
| | | | | 1997 | 4 | 7 | - 3 |
| | | | | 1998 | 5 | 9 | - 4 |
| | | | | 1999 | 4 | 3 | + 1 |
| 12 0 72 297 | 00 | Niedergörsdorf | | 1991 | 42 | 96 | - 54 |
| | | | | 1992 | 35 | 72 | - 37 |
| | | | | 1993 | 27 | 89 | - 62 |
| | | | | 1994 | 51 | 74 | - 23 |
| | | | | 1995 | 40 | 96 | - 56 |
| | | | | 1996 | 66 | 68 | - 2 |
| | | | | 1997 | 60 | 84 | - 24 |
| | | | | 1998 | 63 | 81 | - 18 |
| | | | | 1999 | 72 | 70 | + 2 |

| Wanderungen über die Gemeindegrenzen | | | | | Bevölkerungs- zunahme (+) bzw. -abnahme (-) | Bevölkerung am 31.12. | Jahr | Schlüssel- Nr. | Amts- Nr. |
|--------------------------------------|----------|--|-----|---|--|-----------------------------|------|-------------------|--------------|
| Zuzüge | Fortzüge | Überschuss der Zuzüge (+) bzw. Fortzüge (-) | | | | | | | |
| 1 | 4 | - | 3 | - | 6 | 159 | 1991 | 12 0 72 260 | 04 |
| 1 | 2 | - | 1 | - | 1 | 158 | 1992 | | |
| 5 | 10 | - | 5 | - | 8 | 150 | 1993 | | |
| 3 | 8 | - | 5 | - | 9 | 141 | 1994 | | |
| 4 | 3 | + | 1 | - | 1 | 140 | 1995 | | |
| 9 | 6 | + | 3 | - | 3 | 140 | 1996 | | |
| 10 | 5 | + | 5 | + | 5 | 145 | 1997 | | |
| 3 | 6 | - | 3 | - | 2 | 143 | 1998 | | |
| 10 | 6 | + | 4 | + | 5 | 148 | 1999 | | |
| 52 | 31 | + | 21 | + | 17 | 1 155 | 1991 | 12 0 72 268 | 01 |
| 23 | 34 | - | 11 | - | 19 | 1 136 | 1992 | | |
| 43 | 33 | + | 10 | + | 6 | 1 142 | 1993 | | |
| 54 | 30 | + | 24 | + | 24 | 1 166 | 1994 | | |
| 49 | 57 | - | 8 | - | 16 | 1 150 | 1995 | | |
| 72 | 57 | + | 15 | + | 8 | 1 158 | 1996 | | |
| 54 | 74 | - | 20 | - | 25 | 1 133 | 1997 | | |
| 74 | 73 | + | 1 | - | 1 | 1 133 | 1998 | | |
| 72 | 61 | + | 11 | + | 11 | 1 144 | 1999 | | |
| 5 | 14 | - | 9 | - | 8 | 367 | 1991 | 12 0 72 280 | 11 |
| 8 | 11 | - | 3 | - | 7 | 360 | 1992 | | |
| 8 | 15 | - | 7 | - | 9 | 351 | 1993 | | |
| 58 | 10 | + | 48 | + | 46 | 397 | 1994 | | |
| 111 | 35 | + | 76 | + | 73 | 470 | 1995 | | |
| 108 | 33 | + | 75 | + | 79 | 549 | 1996 | | |
| 99 | 94 | + | 5 | + | 5 | 554 | 1997 | | |
| 70 | 48 | + | 22 | + | 21 | 575 | 1998 | | |
| 55 | 28 | + | 27 | + | 28 | 603 | 1999 | | |
| 10 | 28 | - | 18 | - | 24 | 484 | 1991 | 12 0 72 292 | 04 |
| 3 | 19 | - | 16 | - | 19 | 465 | 1992 | | |
| 19 | 9 | + | 10 | + | 8 | 473 | 1993 | | |
| 12 | 12 | - | - | - | 4 | 469 | 1994 | | |
| 28 | 24 | + | 4 | + | 1 | 470 | 1995 | | |
| 10 | 16 | - | 6 | - | 12 | 458 | 1996 | | |
| 8 | 17 | - | 9 | - | 12 | 446 | 1997 | | |
| 31 | 31 | - | - | - | 4 | 442 | 1998 | | |
| 17 | 26 | - | 9 | - | 8 | 434 | 1999 | | |
| 179 | 253 | - | 74 | - | 128 | 6 689 | 1991 | 12 0 72 297 | 00 |
| 361 | 227 | + | 134 | + | 97 | 6 786 | 1992 | | |
| 397 | 238 | + | 159 | + | 97 | 6 883 | 1993 | | |
| 842 | 393 | + | 449 | + | 426 | 7 309 | 1994 | | |
| 822 | 625 | + | 197 | + | 141 | 7 450 | 1995 | | |
| 923 | 566 | + | 357 | + | 355 | 7 805 | 1996 | | |
| 742 | 568 | + | 174 | + | 150 | 7 955 | 1997 | | |
| 443 | 701 | - | 258 | - | 276 | 7 679 | 1998 | | |
| 711 | 671 | + | 40 | + | 42 | 7 721 | 1999 | | |

| Schlüssel-Nr. | Amts-Nr. | Verwaltungsbezirk | eVr | Jahr | Natürliche Bevölkerungsbewegung | | |
|---------------|----------|-------------------|-----|------|---------------------------------|------------|--|
| | | | | | Lebend-geborene | Gestorbene | Überschuss der Lebend-geborenen (+) bzw. Gestorbenen (-) |
| 12 0 72 298 | 07 | Niederer Fläming | | 1991 | 30 | 62 | - 32 |
| | | | | 1992 | 24 | 59 | - 35 |
| | | | | 1993 | 18 | 60 | - 42 |
| | | | | 1994 | 18 | 64 | - 46 |
| | | | | 1995 | 19 | 55 | - 36 |
| | | | | 1996 | 18 | 51 | - 33 |
| | | | | 1997 | 11 | 43 | - 32 |
| | | | | 1998 | 25 | 42 | - 17 |
| | | | | 1999 | 19 | 51 | - 32 |
| 12 0 72 300 | 04 | Niendorf | | 1991 | - | 3 | - 3 |
| | | | | 1992 | - | - | - |
| | | | | 1993 | - | 1 | - 1 |
| | | | | 1994 | - | 1 | - 1 |
| | | | | 1995 | 1 | 1 | - |
| | | | | 1996 | - | 2 | - 2 |
| | | | | 1997 | - | - | - |
| | | | | 1998 | 1 | 1 | - |
| | | | | 1999 | 2 | 2 | - |
| 12 0 72 308 | 11 | Nunsdorf | eVr | 1991 | 3 | 4 | - 1 |
| | | | | 1992 | 3 | 1 | + 2 |
| | | | | 1993 | 3 | 4 | - 1 |
| | | | | 1994 | 4 | 1 | + 3 |
| | | | | 1995 | 1 | 2 | - 1 |
| | | | | 1996 | 4 | 3 | + 1 |
| | | | | 1997 | 2 | 5 | - 3 |
| | | | | 1998 | 3 | 2 | + 1 |
| | | | | 1999 | 3 | 6 | - 3 |
| 12 0 72 312 | 00 | Nuthe-Urstromtal | | 1991 | 48 | 102 | - 54 |
| | | | | 1992 | 41 | 105 | - 64 |
| | | | | 1993 | 37 | 102 | - 65 |
| | | | | 1994 | 38 | 81 | - 43 |
| | | | | 1995 | 36 | 97 | - 61 |
| | | | | 1996 | 39 | 84 | - 45 |
| | | | | 1997 | 38 | 84 | - 46 |
| | | | | 1998 | 51 | 84 | - 33 |
| | | | | 1999 | 30 | 82 | - 52 |
| 12 0 72 324 | 02 | Paplit | | 1991 | 3 | 3 | - |
| | | | | 1992 | 2 | 1 | + 1 |
| | | | | 1993 | 3 | 7 | - 4 |
| | | | | 1994 | 1 | 5 | - 4 |
| | | | | 1995 | 3 | 4 | - 1 |
| | | | | 1996 | 2 | 5 | - 3 |
| | | | | 1997 | 3 | 4 | - 1 |
| | | | | 1998 | 3 | 5 | - 2 |
| | | | | 1999 | 1 | 1 | - |

| Wanderungen über die Gemeindegrenzen | | | | | Bevölkerungs- zunahme (+) bzw. -abnahme (-) | Bevölkerung am 31.12. | Jahr | Schlüssel- Nr. | Amts- Nr. |
|--------------------------------------|----------|--|-----|---|--|-----------------------------|------|-------------------|--------------|
| Zuzüge | Fortzüge | Überschuss der Zuzüge (+) bzw. Fortzüge (-) | | | | | | | |
| 108 | 127 | - | 19 | - | 51 | 3 713 | 1991 | 12 0 72 298 | 07 |
| 219 | 129 | + | 90 | + | 55 | 3 768 | 1992 | | |
| 202 | 193 | + | 9 | - | 33 | 3 735 | 1993 | | |
| 227 | 200 | + | 27 | - | 19 | 3 716 | 1994 | | |
| 145 | 155 | - | 10 | - | 46 | 3 670 | 1995 | | |
| 203 | 199 | + | 4 | - | 29 | 3 641 | 1996 | | |
| 239 | 262 | - | 23 | - | 55 | 3 586 | 1997 | | |
| 259 | 318 | - | 59 | - | 76 | 3 510 | 1998 | | |
| 202 | 265 | - | 63 | - | 95 | 3 415 | 1999 | | |
| 5 | 2 | + | 3 | - | - | 104 | 1991 | 12 0 72 300 | 04 |
| 1 | 3 | - | 2 | - | 2 | 102 | 1992 | | |
| 5 | 4 | - | 4 | - | 5 | 97 | 1993 | | |
| 1 | - | + | 1 | - | - | 97 | 1994 | | |
| 3 | 1 | + | 2 | + | 2 | 99 | 1995 | | |
| 1 | 1 | - | - | - | 2 | 97 | 1996 | | |
| 2 | 2 | - | - | - | - | 97 | 1997 | | |
| 2 | - | - | - | - | - | 97 | 1998 | | |
| 3 | 3 | - | - | - | - | 97 | 1999 | | |
| 11 | 17 | - | 6 | - | 7 | 329 | 1991 | 12 0 72 308 | 11 |
| 1 | 4 | - | 3 | - | 1 | 328 | 1992 | | |
| 4 | 11 | - | 7 | - | 8 | 320 | 1993 | | |
| 5 | 19 | - | 14 | - | 11 | 309 | 1994 | | |
| 7 | 7 | - | - | - | 1 | 308 | 1995 | | |
| 3 | 5 | - | 2 | - | 1 | 307 | 1996 | | |
| 10 | 7 | + | 3 | - | - | 307 | 1997 | | |
| 4 | 5 | - | 1 | - | - | 307 | 1998 | | |
| 9 | 20 | - | 11 | - | 14 | 293 | 1999 | | |
| 250 | 266 | - | 16 | - | 70 | 6 990 | 1991 | 12 0 72 312 | 00 |
| 326 | 247 | + | 79 | + | 15 | 7 005 | 1992 | | |
| 365 | 317 | + | 48 | - | 17 | 6 988 | 1993 | | |
| 284 | 162 | + | 122 | + | 79 | 7 067 | 1994 | | |
| 361 | 219 | + | 142 | + | 81 | 7 148 | 1995 | | |
| 415 | 268 | + | 147 | + | 102 | 7 250 | 1996 | | |
| 379 | 271 | + | 108 | + | 62 | 7 312 | 1997 | | |
| 420 | 302 | + | 118 | + | 85 | 7 397 | 1998 | | |
| 399 | 382 | + | 17 | - | 35 | 7 362 | 1999 | | |
| 22 | 5 | + | 17 | + | 17 | 355 | 1991 | 12 0 72 324 | 02 |
| 11 | 5 | + | 6 | + | 7 | 362 | 1992 | | |
| 11 | 17 | - | 6 | - | 10 | 352 | 1993 | | |
| 23 | 9 | + | 14 | + | 10 | 362 | 1994 | | |
| 11 | 8 | + | 3 | + | 2 | 364 | 1995 | | |
| 9 | 12 | - | 3 | - | 6 | 358 | 1996 | | |
| 24 | 10 | + | 14 | + | 13 | 371 | 1997 | | |
| 6 | 17 | - | 11 | - | 13 | 358 | 1998 | | |
| 14 | 6 | + | 8 | + | 8 | 366 | 1999 | | |

| Schlüssel-Nr. | Amts-Nr. | Verwaltungsbezirk | eVr | Jahr | Natürliche Bevölkerungsbewegung | | |
|---------------|----------|-------------------|-----|------|---------------------------------|------------|--|
| | | | | | Lebend-geborene | Gestorbene | Überschuss der Lebend-geborenen (+) bzw. Gestorbenen (-) |
| 12 0 72 329 | 02 | Petkus | | 1991 | 14 | 14 | - |
| | | | | 1992 | 5 | 7 | - 2 |
| | | | | 1993 | 4 | 3 | + 1 |
| | | | | 1994 | 5 | 6 | - 1 |
| | | | | 1995 | 9 | 11 | - 2 |
| | | | | 1996 | 6 | 10 | - 4 |
| | | | | 1997 | 8 | 9 | - 1 |
| | | | | 1998 | 11 | 11 | - |
| | | | | 1999 | 6 | 5 | + 1 |
| 12 0 72 332 | 04 | Prensdorf | | 1991 | 2 | 6 | - 4 |
| | | | | 1992 | 1 | 2 | - 1 |
| | | | | 1993 | 1 | 1 | - |
| | | | | 1994 | 1 | 1 | - |
| | | | | 1995 | - | 3 | - 3 |
| | | | | 1996 | - | 2 | - 2 |
| | | | | 1997 | - | 3 | - 3 |
| | | | | 1998 | - | - | - |
| | | | | 1999 | 1 | 3 | - 2 |
| 12 0 72 340 | 09 | Rangsdorf | eVr | 1991 | 30 | 52 | - 22 |
| | | | | 1992 | 20 | 59 | - 39 |
| | | | | 1993 | 23 | 59 | - 36 |
| | | | | 1994 | 24 | 55 | - 31 |
| | | | | 1995 | 23 | 56 | - 33 |
| | | | | 1996 | 25 | 53 | - 28 |
| | | | | 1997 | 38 | 49 | - 11 |
| | | | | 1998 | 31 | 51 | - 20 |
| | | | | 1999 | 47 | 47 | - |
| 12 0 72 344 | 01 | Rehagen | | 1991 | 7 | 6 | + 1 |
| | | | | 1992 | 2 | 8 | - 6 |
| | | | | 1993 | 6 | 7 | - 1 |
| | | | | 1994 | 4 | 9 | - 5 |
| | | | | 1995 | 3 | 10 | - 7 |
| | | | | 1996 | - | 2 | - 2 |
| | | | | 1997 | 3 | 7 | - 4 |
| | | | | 1998 | 2 | 7 | - 5 |
| | | | | 1999 | 6 | 5 | + 1 |
| 12 0 72 356 | 04 | Rietdorf | | 1991 | 1 | 1 | - |
| | | | | 1992 | 1 | 2 | - 1 |
| | | | | 1993 | - | 3 | - 3 |
| | | | | 1994 | 1 | 2 | - 1 |
| | | | | 1995 | - | - | - |
| | | | | 1996 | - | - | - |
| | | | | 1997 | - | - | - |
| | | | | 1998 | 1 | - | + 1 |
| | | | | 1999 | 1 | 3 | - 2 |

| Wanderungen über die Gemeindegrenzen | | | | | | Bevölkerung am 31.12. | Jahr | Schlüssel- Nr. | Amts- Nr. |
|--------------------------------------|----------|--|--|---|-----|-----------------------------|------|-------------------|--------------|
| Zuzüge | Fortzüge | Überschuss der Zuzüge (+) bzw. Fortzüge (-) | Bevölkerungs- zunahme (+) bzw. -abnahme (-) | | | | | | |
| 20 | 45 | - | 25 | - | 25 | 1 064 | 1991 | 12 0 72 329 | 02 |
| 27 | 39 | - | 12 | - | 14 | 1 050 | 1992 | | |
| 38 | 51 | - | 13 | - | 12 | 1 038 | 1993 | | |
| 38 | 53 | - | 15 | - | 16 | 1 022 | 1994 | | |
| 41 | 68 | - | 27 | - | 29 | 993 | 1995 | | |
| 45 | 68 | - | 23 | - | 27 | 966 | 1996 | | |
| 66 | 82 | - | 16 | - | 17 | 949 | 1997 | | |
| 36 | 86 | - | 50 | - | 50 | 899 | 1998 | | |
| 49 | 49 | - | - | + | 1 | 900 | 1999 | | |
| 3 | 4 | - | 1 | - | 5 | 127 | 1991 | 12 0 72 332 | 04 |
| - | 3 | - | 3 | - | 4 | 123 | 1992 | | |
| 10 | 1 | + | 9 | + | 9 | 132 | 1993 | | |
| - | 7 | - | 7 | - | 7 | 125 | 1994 | | |
| 4 | 9 | - | 5 | - | 8 | 117 | 1995 | | |
| 1 | 2 | - | 1 | - | 3 | 114 | 1996 | | |
| - | 4 | - | 4 | - | 7 | 107 | 1997 | | |
| 2 | 7 | - | 5 | - | 5 | 102 | 1998 | | |
| 3 | 7 | - | 4 | - | 6 | 96 | 1999 | | |
| 132 | 170 | - | 38 | - | 60 | 5 183 | 1991 | 12 0 72 340 | 09 |
| 220 | 152 | + | 68 | + | 29 | 5 212 | 1992 | | |
| 270 | 166 | + | 104 | + | 68 | 5 280 | 1993 | | |
| 222 | 163 | + | 59 | + | 28 | 5 308 | 1994 | | |
| 297 | 206 | + | 91 | + | 58 | 5 366 | 1995 | | |
| 417 | 281 | + | 136 | + | 108 | 5 474 | 1996 | | |
| 737 | 264 | + | 473 | + | 462 | 5 936 | 1997 | | |
| 754 | 353 | + | 401 | + | 381 | 6 317 | 1998 | | |
| 777 | 331 | + | 446 | + | 446 | 6 763 | 1999 | | |
| 15 | 27 | - | 12 | - | 11 | 632 | 1991 | 12 0 72 344 | 01 |
| 27 | 9 | + | 18 | + | 12 | 644 | 1992 | | |
| 69 | 9 | + | 60 | + | 59 | 703 | 1993 | | |
| 26 | 12 | + | 14 | + | 9 | 712 | 1994 | | |
| 36 | 40 | - | 4 | - | 11 | 701 | 1995 | | |
| 32 | 37 | - | 5 | - | 7 | 694 | 1996 | | |
| 42 | 34 | + | 8 | + | 4 | 698 | 1997 | | |
| 58 | 32 | + | 26 | + | 21 | 719 | 1998 | | |
| 42 | 44 | - | 2 | - | 1 | 718 | 1999 | | |
| 5 | 8 | - | 3 | - | 3 | 124 | 1991 | 12 0 72 356 | 04 |
| - | 2 | - | 2 | - | 3 | 121 | 1992 | | |
| 1 | 7 | - | 6 | - | 9 | 112 | 1993 | | |
| 6 | 3 | + | 3 | + | 2 | 114 | 1994 | | |
| 8 | 7 | + | 1 | + | 1 | 115 | 1995 | | |
| 2 | 3 | - | 1 | - | 1 | 114 | 1996 | | |
| 4 | 2 | + | 2 | + | 2 | 116 | 1997 | | |
| 9 | 2 | + | 7 | + | 8 | 124 | 1998 | | |
| 1 | - | + | 1 | - | 1 | 123 | 1999 | | |

| Schlüssel-Nr. | Amts-Nr. | Verwaltungsbezirk | eVr | Jahr | Natürliche Bevölkerungsbewegung | | |
|---------------|----------|-------------------|-----|------|---------------------------------|------------|--|
| | | | | | Lebend-geborene | Gestorbene | Überschuss der Lebend-geborenen (+) bzw. Gestorbenen (-) |
| 12 0 72 364 | 04 | Rosenthal | | 1991 | 2 | 3 | - 1 |
| | | | | 1992 | 1 | 4 | - 3 |
| | | | | 1993 | 2 | 3 | - 1 |
| | | | | 1994 | 8 | 9 | - 1 |
| | | | | 1995 | 4 | 5 | - 1 |
| | | | | 1996 | - | 6 | - 6 |
| | | | | 1997 | 6 | 2 | + 4 |
| | | | | 1998 | 3 | 6 | - 3 |
| | | | | 1999 | 3 | 6 | - 3 |
| 12 0 72 368 | 01 | Saalow | | 1991 | 4 | 160 | - 156 |
| | | | | 1992 | 5 | 108 | - 103 |
| | | | | 1993 | 1 | 126 | - 125 |
| | | | | 1994 | 2 | 63 | - 61 |
| | | | | 1995 | - | 79 | - 79 |
| | | | | 1996 | 3 | 80 | - 77 |
| | | | | 1997 | 7 | 67 | - 60 |
| | | | | 1998 | 2 | 77 | - 75 |
| | | | | 1999 | 6 | 71 | - 65 |
| 12 0 72 376 | 02 | Schöbendorf | | 1991 | 1 | - | + 1 |
| | | | | 1992 | 1 | 5 | - 4 |
| | | | | 1993 | 1 | 1 | - |
| | | | | 1994 | - | 1 | - 1 |
| | | | | 1995 | - | 1 | - 1 |
| | | | | 1996 | 1 | 2 | - 1 |
| | | | | 1997 | - | 3 | - 3 |
| | | | | 1998 | 2 | 4 | - 2 |
| | | | | 1999 | - | 1 | - 1 |
| 12 0 72 380 | 04 | Schöna-Kolpien | | 1991 | 3 | 4 | - 1 |
| | | | | 1992 | 2 | 8 | - 6 |
| | | | | 1993 | 1 | 7 | - 6 |
| | | | | 1994 | 1 | 2 | - 1 |
| | | | | 1995 | 2 | 3 | - 1 |
| | | | | 1996 | - | 3 | - 3 |
| | | | | 1997 | 1 | 2 | - 1 |
| | | | | 1998 | 3 | 5 | - 2 |
| | | | | 1999 | 1 | 1 | - |
| 12 0 72 388 | 11 | Schöneiche | eVr | 1991 | 4 | 1 | + 3 |
| | | | | 1992 | - | 8 | - 8 |
| | | | | 1993 | - | 13 | - 13 |
| | | | | 1994 | 3 | 10 | - 7 |
| | | | | 1995 | 6 | 8 | - 2 |
| | | | | 1996 | 7 | 4 | + 3 |
| | | | | 1997 | 7 | 5 | + 2 |
| | | | | 1998 | 6 | 2 | + 4 |
| | | | | 1999 | 9 | 10 | - 1 |

| Wanderungen über die Gemeindegrenzen | | | | | Bevölkerungs- zunahme (+) bzw. -abnahme (-) | Bevölkerung am 31.12. | Jahr | Schlüssel- Nr. | Amts- Nr. |
|--------------------------------------|----------|--|-----|---|--|-----------------------------|------|-------------------|--------------|
| Zuzüge | Fortzüge | Überschuss der Zuzüge (+) bzw. Fortzüge (-) | | | | | | | |
| 10 | 10 | | | | 1 | 427 | 1991 | 12 0 72 364 | 04 |
| 1 | 10 | - | 9 | | 12 | 415 | 1992 | | |
| 6 | 2 | + | 4 | + | 3 | 418 | 1993 | | |
| 2 | 2 | | - | - | 1 | 417 | 1994 | | |
| 14 | 6 | + | 8 | + | 7 | 424 | 1995 | | |
| 4 | 4 | | - | - | 6 | 418 | 1996 | | |
| 32 | 4 | + | 28 | + | 32 | 450 | 1997 | | |
| 4 | 11 | - | 7 | - | 10 | 440 | 1998 | | |
| 7 | 13 | - | 6 | - | 9 | 431 | 1999 | | |
| 149 | 52 | + | 97 | - | 59 | 1 200 | 1991 | 12 0 72 368 | 01 |
| 90 | 36 | + | 54 | - | 49 | 1 151 | 1992 | | |
| 79 | 35 | + | 44 | - | 81 | 1 070 | 1993 | | |
| 64 | 24 | + | 40 | - | 21 | 1 049 | 1994 | | |
| 54 | 29 | + | 25 | - | 54 | 995 | 1995 | | |
| 59 | 64 | - | 5 | - | 82 | 913 | 1996 | | |
| 91 | 44 | + | 47 | - | 13 | 900 | 1997 | | |
| 102 | 42 | + | 60 | - | 15 | 885 | 1998 | | |
| 144 | 41 | + | 103 | + | 38 | 923 | 1999 | | |
| 15 | 16 | - | 1 | - | | 208 | 1991 | 12 0 72 376 | 02 |
| 7 | 4 | + | 3 | - | 1 | 207 | 1992 | | |
| 9 | 6 | + | 3 | + | 3 | 210 | 1993 | | |
| 10 | 12 | - | 2 | - | 3 | 207 | 1994 | | |
| 17 | 19 | - | 2 | - | 3 | 204 | 1995 | | |
| 5 | 15 | - | 10 | - | 11 | 193 | 1996 | | |
| 12 | 16 | - | 4 | - | 7 | 186 | 1997 | | |
| 15 | 22 | - | 7 | - | 9 | 177 | 1998 | | |
| 9 | 8 | + | 1 | - | | 177 | 1999 | | |
| 34 | 4 | + | 30 | + | 29 | 408 | 1991 | 12 0 72 380 | 04 |
| 9 | 43 | - | 34 | - | 40 | 368 | 1992 | | |
| 16 | 7 | + | 9 | + | 3 | 371 | 1993 | | |
| 2 | 15 | - | 13 | - | 14 | 357 | 1994 | | |
| 16 | 11 | + | 5 | + | 4 | 361 | 1995 | | |
| 14 | 5 | + | 9 | + | 6 | 367 | 1996 | | |
| 13 | 9 | + | 4 | + | 3 | 370 | 1997 | | |
| 6 | 6 | | - | - | 2 | 368 | 1998 | | |
| 15 | 14 | + | 1 | + | 1 | 369 | 1999 | | |
| 16 | 14 | + | 2 | + | 5 | 590 | 1991 | 12 0 72 388 | 11 |
| 10 | 17 | - | 7 | - | 15 | 575 | 1992 | | |
| 5 | 11 | - | 6 | - | 19 | 556 | 1993 | | |
| 11 | 17 | - | 6 | - | 13 | 543 | 1994 | | |
| 15 | 19 | - | 4 | - | 6 | 537 | 1995 | | |
| 37 | 40 | - | 3 | - | | 537 | 1996 | | |
| 28 | 25 | + | 3 | + | 5 | 542 | 1997 | | |
| 26 | 27 | - | 1 | + | 3 | 545 | 1998 | | |
| 27 | 32 | - | 5 | - | 6 | 539 | 1999 | | |

| Schlüssel-Nr. | Amts-Nr. | Verwaltungsbezirk | eVr | Jahr | Natürliche Bevölkerungsbewegung | | | |
|---------------|----------|-------------------|-----|------|---------------------------------|------------|--|----|
| | | | | | Lebend-geborene | Gestorbene | Überschuss der Lebend-geborenen (+) bzw. Gestorbenen (-) | |
| 12 0 72 392 | 10 | Schönhagen | eVr | 1991 | 3 | 2 | + | 1 |
| | | | | 1992 | 1 | 4 | - | 3 |
| | | | | 1993 | 1 | 1 | - | - |
| | | | | 1994 | - | 1 | - | 1 |
| | | | | 1995 | 1 | 2 | - | 1 |
| | | | | 1996 | 2 | 3 | - | 1 |
| | | | | 1997 | 1 | - | + | 1 |
| | | | | 1998 | 3 | 4 | - | 1 |
| | | | | 1999 | 2 | 3 | - | 1 |
| 12 0 72 412 | 01 | Sperenberg | | 1991 | 13 | 27 | - | 14 |
| | | | | 1992 | 4 | 25 | - | 21 |
| | | | | 1993 | 7 | 32 | - | 25 |
| | | | | 1994 | 6 | 26 | - | 20 |
| | | | | 1995 | 12 | 22 | - | 10 |
| | | | | 1996 | 17 | 22 | - | 5 |
| | | | | 1997 | 8 | 14 | - | 6 |
| | | | | 1998 | 7 | 27 | - | 20 |
| | | | | 1999 | 15 | 14 | + | 1 |
| 12 0 72 421 | 10 | Thyrow | eVr | 1991 | 8 | 11 | - | 3 |
| | | | | 1992 | 5 | 12 | - | 7 |
| | | | | 1993 | 9 | 17 | - | 8 |
| | | | | 1994 | 7 | 10 | - | 3 |
| | | | | 1995 | 19 | 23 | - | 4 |
| | | | | 1996 | 14 | 17 | - | 3 |
| | | | | 1997 | 14 | 21 | - | 7 |
| | | | | 1998 | 11 | 13 | - | 2 |
| | | | | 1999 | 10 | 17 | - | 7 |
| 12 0 72 426 | 10 | Trebbin, Stadt | eVr | 1991 | 33 | 63 | - | 30 |
| | | | | 1992 | 20 | 49 | - | 29 |
| | | | | 1993 | 26 | 55 | - | 29 |
| | | | | 1994 | 34 | 59 | - | 25 |
| | | | | 1995 | 43 | 47 | - | 4 |
| | | | | 1996 | 42 | 72 | - | 30 |
| | | | | 1997 | 39 | 59 | - | 20 |
| | | | | 1998 | 44 | 57 | - | 13 |
| | | | | 1999 | 57 | 55 | + | 2 |
| 12 0 72 428 | 04 | Wahlsdorf | | 1991 | 4 | 7 | - | 3 |
| | | | | 1992 | 2 | 1 | + | 1 |
| | | | | 1993 | 1 | - | + | 1 |
| | | | | 1994 | 3 | - | + | 3 |
| | | | | 1995 | 3 | 3 | - | - |
| | | | | 1996 | 2 | 3 | - | 1 |
| | | | | 1997 | 2 | 5 | - | 3 |
| | | | | 1998 | 2 | 9 | - | 7 |
| | | | | 1999 | 4 | 3 | + | 1 |

| Wanderungen über die Gemeindegrenzen | | | | Bevölkerungs- zunahme (+) bzw. -abnahme (-) | Bevölkerung am 31.12. | Jahr | Schlüssel- Nr. | Amts- Nr. | |
|--------------------------------------|----------|--|-----|--|-----------------------------|-------|-------------------|--------------|------|
| Zuzüge | Fortzüge | Überschuss der Zuzüge (+) bzw. Fortzüge (-) | | | | | | | |
| 5 | 6 | - | 1 | - | 324 | 1991 | 12 0 72 392 | 10 | |
| 10 | 8 | + | 2 | - | 323 | 1992 | | | |
| 5 | 2 | + | 3 | + | 326 | 1993 | | | |
| 13 | 19 | - | 6 | - | 319 | 1994 | | | |
| 5 | 19 | - | 14 | - | 304 | 1995 | | | |
| 10 | 4 | + | 6 | + | 309 | 1996 | | | |
| 17 | 16 | + | 1 | + | 311 | 1997 | | | |
| 11 | 7 | + | 4 | + | 314 | 1998 | | | |
| 26 | 20 | + | 6 | + | 319 | 1999 | | | |
| 37 | 48 | - | 11 | - | 25 | 1 881 | 12 0 72 412 | 01 | |
| 40 | 28 | + | 12 | - | 9 | 1 872 | | | 1992 |
| 44 | 65 | - | 21 | - | 46 | 1 826 | | | 1993 |
| 57 | 34 | + | 23 | + | 3 | 1 829 | | | 1994 |
| 58 | 72 | - | 14 | - | 24 | 1 805 | | | 1995 |
| 62 | 79 | - | 17 | - | 22 | 1 783 | | | 1996 |
| 105 | 107 | - | 2 | - | 8 | 1 775 | | | 1997 |
| 69 | 109 | - | 40 | - | 60 | 1 715 | | | 1998 |
| 84 | 95 | - | 11 | - | 10 | 1 705 | | | 1999 |
| 71 | 73 | - | 2 | - | 5 | 1 304 | 12 0 72 421 | 10 | |
| 53 | 45 | + | 8 | + | 1 | 1 305 | | | 1992 |
| 46 | 54 | - | 8 | - | 16 | 1 289 | | | 1993 |
| 249 | 43 | + | 206 | + | 203 | 1 492 | | | 1994 |
| 139 | 80 | + | 59 | + | 55 | 1 547 | | | 1995 |
| 184 | 82 | + | 102 | + | 99 | 1 646 | | | 1996 |
| 256 | 143 | + | 113 | + | 106 | 1 752 | | | 1997 |
| 182 | 132 | + | 50 | + | 48 | 1 800 | | | 1998 |
| 206 | 137 | + | 69 | + | 62 | 1 862 | | | 1999 |
| 161 | 216 | - | 55 | - | 85 | 5 923 | 12 0 72 426 | 10 | |
| 192 | 150 | + | 42 | + | 13 | 5 936 | | | 1992 |
| 248 | 167 | + | 81 | + | 52 | 5 988 | | | 1993 |
| 233 | 249 | - | 16 | - | 41 | 5 947 | | | 1994 |
| 314 | 261 | + | 53 | + | 49 | 5 996 | | | 1995 |
| 369 | 199 | + | 170 | + | 140 | 6 136 | | | 1996 |
| 471 | 322 | + | 149 | + | 129 | 6 265 | | | 1997 |
| 474 | 329 | + | 145 | + | 132 | 6 397 | | | 1998 |
| 358 | 292 | + | 66 | + | 68 | 6 465 | | | 1999 |
| 9 | 19 | - | 10 | - | 13 | 423 | 12 0 72 428 | 04 | |
| 7 | 10 | - | 3 | - | 2 | 421 | | | 1992 |
| 11 | 7 | + | 4 | + | 5 | 426 | | | 1993 |
| 2 | 11 | - | 9 | - | 6 | 420 | | | 1994 |
| 16 | 11 | + | 5 | + | 5 | 425 | | | 1995 |
| 10 | 10 | - | - | - | 1 | 424 | | | 1996 |
| 19 | 29 | - | 10 | - | 13 | 411 | | | 1997 |
| 24 | 19 | + | 5 | + | 2 | 409 | | | 1998 |
| 17 | 31 | - | 14 | - | 13 | 396 | | | 1999 |

| Schlüssel-Nr. | Amts-Nr. | Verwaltungsbezirk | eVr | Jahr | Natürliche Bevölkerungsbewegung | | |
|---------------|----------|-------------------|-----|------|---------------------------------|------------|--|
| | | | | | Lebend-geborene | Gestorbene | Überschuss der Lebend-geborenen (+) bzw. Gestorbenen (-) |
| 12 0 72 464 | 04 | Wildau-Wentdorf | | 1991 | - | 4 | - 4 |
| | | | | 1992 | - | 1 | - 1 |
| | | | | 1993 | - | 4 | - 4 |
| | | | | 1994 | - | 3 | - 3 |
| | | | | 1995 | - | 2 | - 2 |
| | | | | 1996 | 1 | 3 | - 2 |
| | | | | 1997 | - | 1 | - 1 |
| | | | | 1998 | - | 4 | - 4 |
| | | | | 1999 | 3 | 1 | + 2 |
| 12 0 72 468 | 11 | Wünsdorf | eVr | 1991 | 17 | 29 | - 12 |
| | | | | 1992 | 18 | 29 | - 11 |
| | | | | 1993 | 9 | 40 | - 31 |
| | | | | 1994 | 18 | 30 | - 12 |
| | | | | 1995 | 15 | 33 | - 18 |
| | | | | 1996 | 20 | 30 | - 10 |
| | | | | 1997 | 20 | 23 | - 3 |
| | | | | 1998 | 41 | 43 | - 2 |
| | | | | 1999 | 49 | 30 | + 19 |
| 12 0 72 476 | 11 | Zossen, Stadt | eVr | 1991 | 38 | 85 | - 47 |
| | | | | 1992 | 36 | 71 | - 35 |
| | | | | 1993 | 28 | 83 | - 55 |
| | | | | 1994 | 21 | 72 | - 51 |
| | | | | 1995 | 47 | 58 | - 11 |
| | | | | 1996 | 52 | 67 | - 15 |
| | | | | 1997 | 68 | 72 | - 4 |
| | | | | 1998 | 56 | 64 | - 8 |
| | | | | 1999 | 51 | 53 | - 2 |

| Wanderungen über die Gemeindegrenzen | | | | | Bevölkerungs- zunahme (+) bzw. -abnahme (-) | Bevölkerung am 31.12. | Jahr | Schlüssel- Nr. | Amts- Nr. |
|--------------------------------------|----------|--|-----|---|--|-----------------------------|------|-------------------|--------------|
| Zuzüge | Fortzüge | Überschuss der Zuzüge (+) bzw. Fortzüge (-) | | | | | | | |
| 3 | 2 | + | 1 | - | 3 | 162 | 1991 | 12 0 72 464 | 04 |
| 1 | 7 | - | 6 | - | 7 | 155 | 1992 | | |
| 1 | 2 | - | 1 | - | 5 | 150 | 1993 | | |
| 5 | 2 | + | 3 | - | 5 | 150 | 1994 | | |
| 3 | 2 | + | 1 | - | 1 | 149 | 1995 | | |
| 1 | 4 | - | 3 | - | 5 | 144 | 1996 | | |
| 11 | 3 | + | 8 | + | 7 | 151 | 1997 | | |
| 7 | 14 | - | 7 | - | 11 | 140 | 1998 | | |
| 9 | 3 | + | 6 | + | 8 | 148 | 1999 | | |
| 89 | 65 | + | 24 | + | 12 | 3 087 | 1991 | 12 0 72 468 | 11 |
| 100 | 73 | + | 27 | + | 16 | 3 103 | 1992 | | |
| 87 | 100 | - | 13 | - | 44 | 3 059 | 1993 | | |
| 78 | 86 | - | 8 | - | 20 | 3 039 | 1994 | | |
| 117 | 97 | + | 20 | + | 2 | 3 041 | 1995 | | |
| 298 | 117 | + | 181 | + | 171 | 3 212 | 1996 | | |
| 894 | 259 | + | 635 | + | 632 | 3 844 | 1997 | | |
| 862 | 205 | + | 657 | + | 655 | 4 499 | 1998 | | |
| 885 | 295 | + | 590 | + | 609 | 5 108 | 1999 | | |
| 209 | 171 | + | 38 | - | 9 | 6 033 | 1991 | 12 0 72 476 | 11 |
| 145 | 166 | - | 21 | - | 56 | 5 977 | 1992 | | |
| 261 | 226 | + | 35 | - | 20 | 5 957 | 1993 | | |
| 537 | 214 | + | 323 | + | 272 | 6 229 | 1994 | | |
| 795 | 252 | + | 543 | + | 532 | 6 761 | 1995 | | |
| 625 | 385 | + | 240 | + | 225 | 6 986 | 1996 | | |
| 566 | 689 | - | 123 | - | 127 | 6 859 | 1997 | | |
| 596 | 573 | + | 23 | + | 15 | 6 874 | 1998 | | |
| 601 | 583 | + | 18 | + | 16 | 6 890 | 1999 | | |

| Schlüssel-Nr. | Amts-Nr. | Verwaltungsbezirk | eVr | Jahr | Natürliche Bevölkerungsbewegung | | | | | |
|---------------|----------|--|------|--------------------------------------|---------------------------------|------------|--|-----|-----|----|
| | | | | | Lebend-geborene | Gestorbene | Überschuss der Lebend-geborenen (+) bzw. Gestorbenen (-) | | | |
| 12 0 72 000 | 01 | Amtsfreie Gemeinden des Landkreises Teltow-Fläming | | 1991 | 488 | 933 | - | 445 | | |
| | | | | 1992 | 434 | 864 | - | 430 | | |
| | | | | 1993 | 349 | 973 | - | 624 | | |
| | | | | 1994 | 400 | 838 | - | 438 | | |
| | | | | 1995 | 415 | 898 | - | 483 | | |
| | | | | 1996 | 456 | 815 | - | 359 | | |
| | | | | 1997 | 491 | 791 | - | 300 | | |
| | | | | 1998 | 475 | 852 | - | 377 | | |
| | | | | 1999 | 525 | 816 | - | 291 | | |
| | | | | Ämter des Landkreises Teltow-Fläming | 1991 | 464 | 939 | - | 475 | |
| | | | | | 1992 | 339 | 866 | - | 527 | |
| | | | | | 1993 | 305 | 901 | - | 596 | |
| | | | | | 1994 | 316 | 834 | - | 518 | |
| | | | | | 1995 | 424 | 800 | - | 376 | |
| | | | | | 1996 | 469 | 854 | - | 385 | |
| | | | | | 1997 | 557 | 755 | - | 198 | |
| | | | | | 1998 | 624 | 825 | - | 201 | |
| | | | | | 1999 | 647 | 772 | - | 125 | |
| | | Amt Am Mellensee | | 1991 | 51 | 239 | - | 188 | | |
| | | | | 1992 | 27 | 191 | - | 164 | | |
| | | | | 1993 | 28 | 207 | - | 179 | | |
| | | | | 1994 | 23 | 127 | - | 104 | | |
| | | | | 1995 | 34 | 144 | - | 110 | | |
| | | | | 1996 | 38 | 145 | - | 107 | | |
| | | | | 1997 | 38 | 123 | - | 85 | | |
| | | | | 1998 | 30 | 145 | - | 115 | | |
| | | | | 1999 | 45 | 121 | - | 76 | | |
| | | 12 0 72 000 | | 02 | Amt Baruth/Mark | 1991 | 43 | 52 | - | 9 |
| | | | | | | 1992 | 23 | 49 | - | 26 |
| | | | | | | 1993 | 18 | 46 | - | 28 |
| | | | | | | 1994 | 15 | 48 | - | 33 |
| | | | | | | 1995 | 22 | 50 | - | 28 |
| | | | | | | 1996 | 22 | 58 | - | 36 |
| | | | | | | 1997 | 39 | 47 | - | 8 |
| | | | | | | 1998 | 41 | 56 | - | 15 |
| | | | | | | 1999 | 25 | 50 | - | 25 |
| 12 0 72 000 | 03 | Amt Blankenfelde-Mahlow | 1991 | 88 | 126 | - | 38 | | | |
| | | | 1992 | 73 | 119 | - | 46 | | | |
| | | | 1993 | 61 | 101 | - | 40 | | | |
| | | | 1994 | 64 | 114 | - | 50 | | | |
| | | | 1995 | 87 | 102 | - | 15 | | | |
| | | | 1996 | 105 | 123 | - | 18 | | | |
| | | | 1997 | 127 | 113 | + | 14 | | | |
| | | | 1998 | 154 | 121 | + | 33 | | | |
| | | | 1999 | 176 | 121 | + | 55 | | | |

| Wanderungen über die Gemeindegrenzen | | | | | Bevölkerungs- zunahme (+) bzw. -abnahme (-) | Bevölkerung am 31.12. | Jahr | Schlüssel- Nr. | Amts- Nr. |
|--------------------------------------|----------|--|-------|---|--|-----------------------------|------|-------------------|--------------|
| Zuzüge | Fortzüge | Überschuss der Zuzüge (+) bzw. Fortzüge (-) | | | | | | | |
| 1 969 | 2 625 | - | 656 | - | 1 101 | 77 726 | 1991 | | |
| 2 326 | 2 183 | + | 143 | - | 287 | 77 439 | 1992 | | |
| 2 641 | 3 107 | - | 466 | - | 1 090 | 76 349 | 1993 | | |
| 3 415 | 3 200 | + | 215 | - | 223 | 76 126 | 1994 | | |
| 3 273 | 3 245 | + | 28 | - | 455 | 75 671 | 1995 | | |
| 4 122 | 3 844 | + | 278 | - | 81 | 75 590 | 1996 | | |
| 4 171 | 4 156 | + | 15 | - | 285 | 75 305 | 1997 | | |
| 3 762 | 3 971 | - | 209 | - | 586 | 74 719 | 1998 | | |
| 4 050 | 3 853 | + | 197 | - | 94 | 74 625 | 1999 | | |
| 2 038 | 2 342 | - | 304 | - | 779 | 69 662 | 1991 | | |
| 2 528 | 1 942 | + | 586 | + | 59 | 69 721 | 1992 | | |
| 2 828 | 2 370 | + | 458 | - | 138 | 69 583 | 1993 | | |
| 4 356 | 2 762 | + | 1 594 | + | 1 076 | 70 659 | 1994 | | |
| 5 538 | 3 359 | + | 2 179 | + | 1 803 | 72 462 | 1995 | | |
| 6 537 | 3 963 | + | 2 574 | + | 2 189 | 74 651 | 1996 | | |
| 8 429 | 4 943 | + | 3 486 | + | 3 288 | 77 939 | 1997 | | |
| 8 590 | 5 152 | + | 3 438 | + | 3 237 | 81 176 | 1998 | | |
| 8 003 | 5 353 | + | 2 650 | + | 2 525 | 83 701 | 1999 | | |
| 321 | 260 | + | 61 | - | 127 | 7 486 | 1991 | 12 0 72 000 | 01 |
| 259 | 171 | + | 88 | - | 76 | 7 410 | 1992 | | |
| 329 | 225 | + | 104 | - | 75 | 7 335 | 1993 | | |
| 306 | 180 | + | 126 | + | 22 | 7 357 | 1994 | | |
| 326 | 277 | + | 49 | - | 61 | 7 296 | 1995 | | |
| 355 | 350 | + | 5 | - | 102 | 7 194 | 1996 | | |
| 464 | 432 | + | 32 | - | 53 | 7 141 | 1997 | | |
| 451 | 407 | + | 44 | - | 71 | 7 070 | 1998 | | |
| 517 | 420 | + | 97 | + | 21 | 7 091 | 1999 | | |
| 129 | 171 | - | 42 | - | 51 | 4 866 | 1991 | 12 0 72 000 | 02 |
| 114 | 131 | - | 17 | - | 43 | 4 823 | 1992 | | |
| 172 | 181 | - | 9 | - | 37 | 4 786 | 1993 | | |
| 191 | 181 | + | 10 | - | 23 | 4 763 | 1994 | | |
| 222 | 258 | - | 36 | - | 64 | 4 699 | 1995 | | |
| 340 | 237 | + | 103 | + | 67 | 4 766 | 1996 | | |
| 375 | 290 | + | 85 | + | 77 | 4 843 | 1997 | | |
| 252 | 271 | - | 19 | - | 34 | 4 809 | 1998 | | |
| 202 | 259 | - | 57 | - | 82 | 4 727 | 1999 | | |
| 327 | 437 | - | 110 | - | 148 | 13 056 | 1991 | 12 0 72 000 | 03 |
| 640 | 413 | + | 227 | + | 181 | 13 237 | 1992 | | |
| 576 | 529 | + | 47 | + | 7 | 13 244 | 1993 | | |
| 1 225 | 786 | + | 439 | + | 389 | 13 633 | 1994 | | |
| 1 712 | 883 | + | 829 | + | 814 | 14 447 | 1995 | | |
| 2 132 | 1 109 | + | 1 023 | + | 1 005 | 15 452 | 1996 | | |
| 2 467 | 1 280 | + | 1 187 | + | 1 201 | 16 653 | 1997 | | |
| 2 841 | 1 388 | + | 1 453 | + | 1 486 | 18 139 | 1998 | | |
| 2 605 | 1 551 | + | 1 054 | + | 1 109 | 19 248 | 1999 | | |

| Schlüssel-Nr. | Amts-Nr. | Verwaltungsbezirk | eVr | Jahr | Natürliche Bevölkerungsbewegung | | |
|---------------|----------|-----------------------|-----|------|---------------------------------|------------|--|
| | | | | | Lebend-geborene | Gestorbene | Überschuss der Lebend-geborenen (+) bzw. Gestorbenen (-) |
| 12 0 72 000 | 04 | Amt Dahme/Mark | | 1991 | 52 | 117 | - 65 |
| | | | | 1992 | 47 | 114 | - 67 |
| | | | | 1993 | 46 | 123 | - 77 |
| | | | | 1994 | 39 | 124 | - 85 |
| | | | | 1995 | 39 | 125 | - 86 |
| | | | | 1996 | 26 | 135 | - 109 |
| | | | | 1997 | 56 | 104 | - 48 |
| | | | | 1998 | 54 | 125 | - 71 |
| | | | | 1999 | 51 | 116 | - 65 |
| 12 0 72 000 | 06 | Amt Ludwigsfelde-Land | | 1991 | 19 | 34 | - 15 |
| | | | | 1992 | 10 | 33 | - 23 |
| | | | | 1993 | 14 | 32 | - 18 |
| | | | | 1994 | 13 | 49 | - 36 |
| | | | | 1995 | 30 | 30 | - |
| | | | | 1996 | 34 | 29 | + 5 |
| | | | | 1997 | 47 | 34 | + 13 |
| | | | | 1998 | 67 | 29 | + 38 |
| | | | | 1999 | 54 | 35 | + 19 |
| 12 0 72 000 | 07 | Amt Niederer Fläming | | 1991 | 34 | 76 | - 42 |
| | | | | 1992 | 27 | 67 | - 40 |
| | | | | 1993 | 22 | 69 | - 47 |
| | | | | 1994 | 24 | 72 | - 48 |
| | | | | 1995 | 26 | 67 | - 41 |
| | | | | 1996 | 23 | 62 | - 39 |
| | | | | 1997 | 14 | 58 | - 44 |
| | | | | 1998 | 28 | 52 | - 24 |
| | | | | 1999 | 24 | 66 | - 42 |
| 12 0 72 000 | 09 | Amt Rangsdorf | | 1991 | 47 | 77 | - 30 |
| | | | | 1992 | 35 | 90 | - 55 |
| | | | | 1993 | 36 | 77 | - 41 |
| | | | | 1994 | 37 | 88 | - 51 |
| | | | | 1995 | 38 | 77 | - 39 |
| | | | | 1996 | 60 | 73 | - 13 |
| | | | | 1997 | 66 | 71 | - 5 |
| | | | | 1998 | 59 | 77 | - 18 |
| | | | | 1999 | 71 | 62 | + 9 |
| 12 0 72 000 | 10 | Amt Trebbin | | 1991 | 46 | 77 | - 31 |
| | | | | 1992 | 29 | 68 | - 39 |
| | | | | 1993 | 37 | 76 | - 39 |
| | | | | 1994 | 42 | 73 | - 31 |
| | | | | 1995 | 67 | 77 | - 10 |
| | | | | 1996 | 60 | 94 | - 34 |
| | | | | 1997 | 56 | 86 | - 30 |
| | | | | 1998 | 61 | 77 | - 16 |
| | | | | 1999 | 74 | 79 | - 5 |

| Wanderungen über die Gemeindegrenzen | | | | | Bevölkerungs- zunahme (+) bzw. -abnahme (-) | Bevölkerung am 31.12. | Jahr | Schlüssel- Nr. | Amts- Nr. |
|--------------------------------------|----------|--|-----|---|--|-----------------------------|------|-------------------|--------------|
| Zuzüge | Fortzüge | Überschuss der Zuzüge (+) bzw. Fortzüge (-) | | | | | | | |
| 207 | 272 | - | 65 | - | 130 | 8 292 | 1991 | 12 0 72 000 | 04 |
| 92 | 241 | - | 149 | - | 216 | 8 076 | 1992 | | |
| 163 | 208 | - | 45 | - | 122 | 7 954 | 1993 | | |
| 237 | 221 | + | 16 | - | 69 | 7 885 | 1994 | | |
| 334 | 274 | + | 60 | - | 26 | 7 859 | 1995 | | |
| 206 | 300 | - | 94 | - | 203 | 7 656 | 1996 | | |
| 300 | 234 | + | 66 | + | 18 | 7 674 | 1997 | | |
| 231 | 257 | - | 26 | - | 97 | 7 577 | 1998 | | |
| 259 | 308 | - | 49 | - | 114 | 7 463 | 1999 | | |
| 68 | 97 | - | 29 | - | 44 | 3 208 | 1991 | 12 0 72 000 | 06 |
| 107 | 77 | + | 30 | + | 7 | 3 215 | 1992 | | |
| 148 | 87 | + | 61 | + | 43 | 3 258 | 1993 | | |
| 336 | 123 | + | 213 | + | 177 | 3 435 | 1994 | | |
| 480 | 204 | + | 276 | + | 276 | 3 711 | 1995 | | |
| 740 | 248 | + | 492 | + | 497 | 4 208 | 1996 | | |
| 867 | 258 | + | 609 | + | 622 | 4 830 | 1997 | | |
| 857 | 348 | + | 509 | + | 547 | 5 377 | 1998 | | |
| 765 | 391 | + | 374 | + | 393 | 5 770 | 1999 | | |
| 141 | 162 | - | 21 | - | 63 | 4 662 | 1991 | 12 0 72 000 | 07 |
| 305 | 167 | + | 138 | + | 98 | 4 760 | 1992 | | |
| 232 | 241 | - | 9 | - | 56 | 4 704 | 1993 | | |
| 256 | 226 | + | 30 | - | 18 | 4 686 | 1994 | | |
| 166 | 187 | - | 21 | - | 62 | 4 624 | 1995 | | |
| 243 | 232 | + | 11 | - | 28 | 4 596 | 1996 | | |
| 278 | 299 | - | 21 | - | 65 | 4 531 | 1997 | | |
| 320 | 406 | - | 86 | - | 110 | 4 421 | 1998 | | |
| 241 | 309 | - | 68 | - | 110 | 4 311 | 1999 | | |
| 197 | 286 | - | 89 | - | 119 | 7 481 | 1991 | 12 0 72 000 | 09 |
| 325 | 210 | + | 115 | + | 60 | 7 541 | 1992 | | |
| 384 | 246 | + | 138 | + | 97 | 7 638 | 1993 | | |
| 438 | 300 | + | 138 | + | 87 | 7 725 | 1994 | | |
| 609 | 336 | + | 273 | + | 234 | 7 959 | 1995 | | |
| 665 | 475 | + | 190 | + | 177 | 8 136 | 1996 | | |
| 1 015 | 452 | + | 563 | + | 558 | 8 694 | 1997 | | |
| 1 091 | 604 | + | 487 | + | 469 | 9 163 | 1998 | | |
| 1 049 | 545 | + | 504 | + | 513 | 9 676 | 1999 | | |
| 251 | 312 | - | 61 | - | 92 | 7 975 | 1991 | 12 0 72 000 | 10 |
| 354 | 213 | + | 141 | + | 102 | 8 077 | 1992 | | |
| 361 | 240 | + | 121 | + | 82 | 8 159 | 1993 | | |
| 513 | 335 | + | 178 | + | 147 | 8 306 | 1994 | | |
| 479 | 415 | + | 64 | + | 54 | 8 360 | 1995 | | |
| 581 | 294 | + | 287 | + | 253 | 8 613 | 1996 | | |
| 783 | 509 | + | 274 | + | 244 | 8 857 | 1997 | | |
| 725 | 499 | + | 226 | + | 210 | 9 067 | 1998 | | |
| 623 | 468 | + | 155 | + | 150 | 9 217 | 1999 | | |

| Schlüssel-Nr. | Amts-Nr. | Verwaltungsbezirk | eVr | Jahr | Natürliche Bevölkerungsbewegung | | |
|---------------|----------|-------------------|-----|------|---------------------------------|------------|--|
| | | | | | Lebend-geborene | Gestorbene | Überschuss der Lebend-geborenen (+) bzw. Gestorbenen (-) |
| 12 0 72 000 | 11 | Amt Zossen | | 1991 | 84 | 141 | - 57 |
| | | | | 1992 | 68 | 135 | - 67 |
| | | | | 1993 | 43 | 170 | - 127 |
| | | | | 1994 | 59 | 139 | - 80 |
| | | | | 1995 | 81 | 128 | - 47 |
| | | | | 1996 | 101 | 135 | - 34 |
| | | | | 1997 | 114 | 119 | - 5 |
| | | | | 1998 | 130 | 143 | - 13 |
| | | | | 1999 | 127 | 122 | + 5 |

| Wanderungen über die Gemeindegrenzen | | | | | Bevölkerungs- zunahme (+) bzw. -abnahme (-) | Bevölkerung am 31.12. | Jahr | Schlüssel- Nr. | Amts- Nr. |
|--------------------------------------|----------|--|-----|---|--|-----------------------------|------|-------------------|--------------|
| Zuzüge | Fortzüge | Überschuss der Zuzüge (+) bzw. Fortzüge (-) | | | | | | | |
| 397 | 345 | + | 52 | - | 5 | 12 636 | 1991 | 12 0 72 000 | 11 |
| 332 | 319 | + | 13 | - | 54 | 12 582 | 1992 | | |
| 463 | 413 | + | 50 | - | 77 | 12 505 | 1993 | | |
| 854 | 410 | + | 444 | + | 364 | 12 869 | 1994 | | |
| 1 210 | 525 | + | 685 | + | 638 | 13 507 | 1995 | | |
| 1 275 | 718 | + | 557 | + | 523 | 14 030 | 1996 | | |
| 1 880 | 1 189 | + | 691 | + | 686 | 14 716 | 1997 | | |
| 1 822 | 972 | + | 850 | + | 837 | 15 553 | 1998 | | |
| 1 742 | 1 102 | + | 640 | + | 645 | 16 198 | 1999 | | |

