

DER AUSSENHANDEL DER BUNDESREPUBLIK DEUTSCHLAND

Foreign Trade (Special Trade)
of the Federal Republic of Germany
according to the
Standard International Trade Classification (SITC)
September 1955

Teil 5
Der Außenhandel (Spezialhandel)
nach dem Internationalen Warenverzeichnis
September 1955



Herausgeber: Statistisches Bundesamt • Wiesbaden

W. Kohlhammer-Verlag • Stuttgart-Köln

Contents

Introduction

		Page
	Alphabetical Index of Countries for Table VI	
Table I a)	Monthly development by sections - Imports -	1
b)	Monthly development by sections - Exports -	2
Table II	General summary of sections and divisions	3
Table III	Imports and Exports by groups and by items	6
Table IV a)	Imports by continents and by countries	22
b)	Exports by continents and by countries	24
Table V	Imports and Exports by groups and by countries	26
Table VI	Imports and Exports by countries and by groups	113

Date of publication December 1955

Introduction

- 1) The reports are published monthly. Annual data, which are final, are given either in the report of the month of December or in a special publication at the end of year.
- 2) Countries, the imports or exports of which amount to less than US-\$ 10 000, are not published in table V of the monthly reports. Likewise, groups which are below the exemption limit of US-\$ 10 000 are deleted in table VI. The annual data, however, also contain values of less than US-\$ 10 000.
- 3) The wording of headings and items and the designation of countries in tables IV and V are given in abbreviated form. The country data relate to countries of production or consumption.
- 4) A survey in which the SITC-items are set against the numbers of the Commodity Classification for Foreign Trade Statistics of the Federal Republic of Germany can be supplied on request.
A Classification of Countries showing the detailed areas covered, is printed on the inside cover.
- 5a) Dairy products, n.e.s. (item 02909) are contained in items 04809 and 09909.
- b) Electric energy (item 31501) cannot be shown for the time being.
- c) Postal packages (item 91101) are being treated according to their contents.
- d) Returned goods (item 93101) are not shown separately. They are contained in those groups to which they belong according to their kind of commodity.
- e) Special transactions (item 93102) are not covered by the Foreign Trade Statistics of the Federal Republic of Germany.
- f) Unrefined and partly-worked gold, not included in the SITC, is shown in group 999.
- 6) For definition of the terms "Area covered", "Special Trade", "Quantities", "Values", "Countries of Production and Consumption", refer to the introductory notes of part 2 of:
" Der Außenhandel der Bundesrepublik Deutschland ".
- 7) Data are preliminary only.

Alphabetical Index of Countries for Table VI

	Page			Page	
	Im-ports	Ex-ports		Im-ports	Ex-ports
Aden	172	172	French Cameroons (Trust Territory under French administration)	159	159
Afghanistan	163	163	French Guiana	x	196
Albania	114	114	French Morocco	157	158
Algeria	156	157	French Oceania	199	199
Anglo-Egyptian Sudan	156	156	French Somaliland	159	159
Angola	160	160	French Togoland (Trust Territory under French administration)	159	159
Antarctic regions(not British)	x	+	French West Africa	158	158
Arctic regions	x	+	French West Indies	188	188
Argentina	189	189	Gambia	152	152
Australia, Commonwealth of	197	197	German Territories under Polish administration	x	+
Austria	134	135	German Territories under Soviet administration	x	+
Bahrein; Qatar; Trucial; Oman	173	173	Gold Coast	152	152
Belgian Congo	150	150	Greece	122	122
Belgium-Luxembourg	114	115	Guatemala	184	184
Bhutan	x	163	Haiti (Republic)	184	184
Bolivia	190	190	Hawaii etc.	199	199
Brazil	190	191	Honduras (Republic)	185	185
British Borneo	173	173	Hong Kong	174	174
British Cameroons (Trust Territory under British administration)	153	153	Hungary	146	146
British Guiana	196	196	Iceland	126	126
British Honduras	188	188	India	175	175
British Oceania	199	199	Indonesia	164	165
British Somaliland	150	151	Iran	166	166
British Togoland (Trust Territory under British administration)	152	153	Iraq	165	165
British West Indies	188	188	Irish Republic	126	126
Bulgaria	116	116	Israel	167	167
Burma	163	163	Italian Somaliland (Trust Territory under Italian administration)	162	162
Cambodia	178	178	Italy	127	128
Canada	182	182	Japan	167	168
Canary Islands	161	161	Jordan	168	168
Caroline, Marianas, Marshall Islands (Trust Territory under U.S. administration)	x	199	Kenya and Uganda	151	151
Ceylon	173	173	Korea	169	169
Chile	191	191	Kuwait	176	176
China	163	164	Laos	x	178
Columbia	192	193	Lebanon	169	169
Costa Rica	183	183	Liberia	149	149
Cuba	185	185	Libya	149	149
Customs exclaves of Baden	x	113	Lithuania, Latvia, Estonia	x	+
Cyprus	174	174	Madagascar	160	160
Czechoslovakia	144	144	Maldive Islands	176	176
Denmark	117	118	Malta; Gibraltar	125	125
Dominican Republic	183	183	Mexico	186	186
Ecuador	192	192	Mongolian People's Republic	170	+
Egypt	148	148	Mozambique	161	161
Ethiopia including Eritrea	148	149	Muscat and Oman	170	170
Finland	119	119	Nauru (Trust Territory under Australian, New Zealand and British administration)	x	198
Formosa (Taiwan)	164	164			
France	120	121			
French Equatorial Africa	159	159			

	Page			Page	
	Im-ports	Ex-ports		Im-ports	Ex-ports
Netherlands	130	131	Southern Rhodesia	154	154
Netherlands Antilles	188	189	South-West Africa	155	155
Netherlands New Guinea	199	199	Spain	143	143
Nepal	x	170	Spanish Guinea	162	162
New Guinea (Trust Territory under Australian Administra- tion)	198	198	Spanish Morocco etc.	161	162
New Hebrides	199	199	St.Helena	154	+
New Zealand	198	198	St.Pierre and Miquelon	x	183
Nicaragua	187	187	Surinam	196	196
Nigeria	153	153	Sweden	139	139
Northern Rhodesia	154	154	Switzerland	141	142
Norway	133	133	Syria	171	171
Nyasaland	154	154	Tanganyika (Trust Territory under British administra- tion)	151	151
Pakistan	176	177	Tangier	162	162
Panama (excl.Canal Zone)	187	187	Thailand (Siam)	172	172
Panama Canal Zone	189	189	Tunisia	157	157
Paraguay	193	193	Turkey	145	145
Peru	194	194	Unidentified countries	x	200
Philippines	170	170	Union of South Africa incl. Bechuana-, Basuto-, Swazi- land	154	155
Poland	136	137	Union of Soviet Socialist Republics	147	147
Portugal	137	137	United Kingdom	123	124
Portuguese Guinea;Cape Verde Islands;Sao Tomé and Principe.	160	160	United States of America ..	180	181
Portuguese India	178	178	Uruguay	194	195
Puerto Rico etc.	189	189	Venezuela	195	195
Ruanda-Urundi (Trust Territory under Belgian administration).	150	150	Vietnam	178	178
Rumania	138	138	Western Samoa (Trust Territory under New Zea- land administration)	199	199
Ryukyu Islands	179	179	Yemen	168	168
Saar	113	113	Yugoslavia	129	130
Salvador	187	187	Zanzibar and Pemba	152	152
Saudi Arabia	170	171			
Ship's stores	200	200			
Sierra Leone	153	153			
Singapore and Federation of Malaya	177	177			

x) No imports in the period January-September

+) No exports in the period January-September

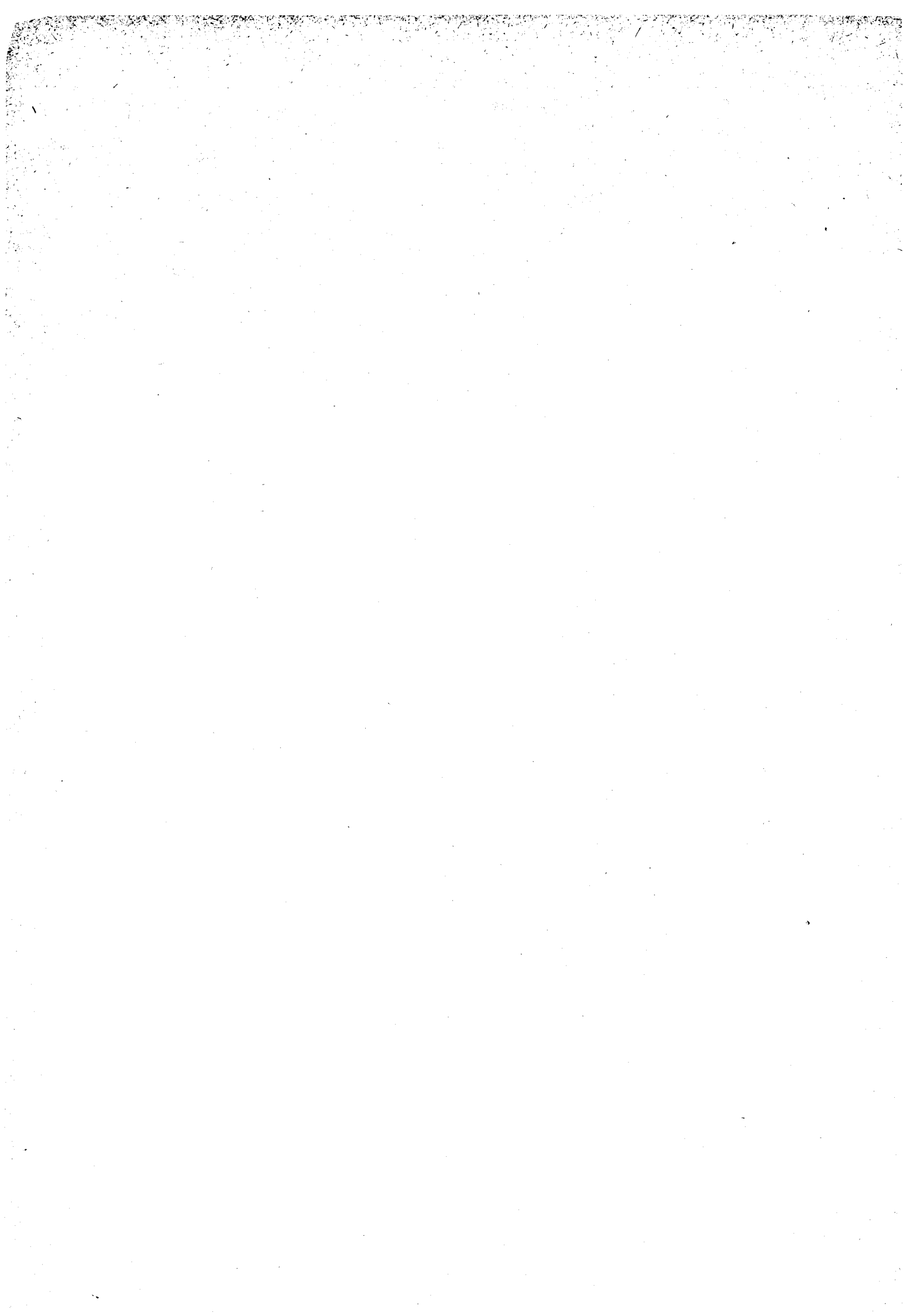

Table Ia
Imports
Development by sections

Period	Total	section									
		0 Food	1 Beverages and tobacco	2 Crude materials inedible	3 Mineral fuels lubri- cants and relat. mater.	4 Animal and vege- table oils and fats	5 Chem- icals	6 Manu- fac- tured goods	7 Machi- nery and trans- port equip- ment	8 Miscell manu- fact. artic- les, n.e.s.	9 Miscel- laneous trans- actions and comm- dities, n.e.s.
1000 US-\$											
Year 1950	2 703 694	979 852	61 820	856 266	110 486	159 171	61 800	326 884	84 139	55 065	8 211
Year 1951	3 503 000	1 074 949	71 705	1 276 643	281 087	163 381	77 659	406 929	89 353	48 552	12 742
Year 1952	3 853 873	1 155 548	86 059	1 287 876	340 931	140 498	88 418	522 663	123 157	68 470	40 253
Year 1953	3 809 538	1 076 293	95 771	1 269 789	286 396	135 021	95 208	610 536	126 261	75 235	39 028
Year 1954	4 601 017	1 344 422	104 562	1 453 865	302 219	150 101	145 271	812 522	171 992	85 213	30 850
1954 September	407 992	119 459	9 505	123 502	27 757	13 249	12 949	78 371	12 769	7 739	2 692
October	439 611	138 410	9 092	134 085	28 036	11 885	13 276	77 906	16 652	8 708	1 561
November	463 222	147 441	9 752	143 676	26 504	11 297	14 117	81 187	17 334	8 667	3 247
December	484 469	136 596	11 345	155 603	28 766	13 558	15 677	88 436	22 817	8 062	3 609
1955 January	402 658	108 062	8 831	137 769	27 764	11 427	12 535	72 363	16 067	5 994	1 846
February	432 692	111 123	7 238	145 711	28 615	13 779	13 875	85 308	18 796	6 660	1 587
March	474 816	118 096	10 416	153 080	35 482	14 154	15 641	98 567	17 639	9 179	2 562
April	480 486	124 195	10 112	150 394	35 460	16 439	15 349	95 556	22 842	8 101	2 038
May	455 211	107 072	9 540	145 048	35 735	14 845	14 982	96 851	21 284	7 224	2 630
June	463 120	101 954	9 820	156 618	36 425	16 352	15 161	96 761	21 335	6 884	1 810
July	505 514	118 098	10 307	157 071	42 928	10 991	14 974	109 107	32 066	7 566	2 406
August	483 547	112 276	9 476	158 070	48 543	13 510	13 673	99 197	19 339	7 660	1 803
September	507 625	119 078	10 900	166 254	52 392	11 038	13 222	100 687	22 070	9 385	2 599

Table 1b
Exports
Development by sections

Period	Total	section										
		0 Food	1 Beverages and tobacco	2 Crude materials inedible	3 Mineral fuels lubri- cants and relat. mater.	4 Animal and vege- table oils and fats	5 Chem- icals	6 Manu- fac- tured goods	7 Machi- nery and trans- port equip- ment	8 Miscell manu- fact. artic- les. n.e.s.	9 Miscel- laneous trans- actions and comm- odities, n.e.s.	
												1000 US-\$
Year 1950	1 980 513	32 132	4 794	149 468	322 655	4 836	220 931	661 135	472 395	105 254	6 913	
Year 1951	3 473 027	89 741	11 387	154 813	400 976	11 738	423 617	1 195 337	949 759	221 683	13 976	
Year 1952	4 037 355	67 985	12 035	111 928	465 413	5 881	358 879	1 224 125	1 459 188	291 472	40 449	
Year 1953	4 421 692	83 507	14 284	124 978	486 449	14 133	477 220	1 164 997	1 673 029	346 624	36 471	
Year 1954	5 260 629	90 296	17 124	153 901	541 469	19 914	604 857	1 340 525	2 041 191	435 179	16 173	
1954 September	439 095	5 025	1 452	11 794	50 472	1 640	50 397	111 251	165 771	40 198	1 095	
October	472 717	8 019	1 639	13 033	52 620	1 503	51 738	120 639	178 803	44 362	361	
November	483 651	9 204	1 557	14 090	50 470	1 877	54 329	122 820	184 515	44 420	369	
December	549 342	11 185	1 603	13 961	49 769	2 271	62 637	141 434	222 755	42 847	880	
1955 January	419 971	8 703	1 139	11 564	45 951	1 354	47 090	103 230	171 283	29 230	427	
February	455 745	9 070	1 168	12 372	46 587	1 683	53 811	116 862	176 787	36 956	449	
March	530 409	9 455	1 791	15 381	49 923	2 280	61 609	129 658	216 193	43 667	452	
April	480 604	11 077	1 620	14 808	42 585	1 683	53 648	120 936	194 734	39 275	238	
May	516 755	12 711	2 045	15 207	43 187	2 601	55 948	134 319	206 764	43 517	456	
June	480 690	10 002	1 636	15 080	44 174	1 827	55 674	121 495	190 466	39 978	358	
July	514 929	11 047	1 871	15 025	43 777	2 071	58 612	132 761	203 159	46 041	565	
August	477 988	10 041	1 737	14 102	43 114	2 711	51 421	129 783	179 803	44 900	376	
September	505 997	7 931	1 601	13 685	40 655	2 971	55 868	136 290	196 447	50 107	442	

Table II
General summary of sections and divisions

Division	Description	I m p o r t s		E x p o r t s	
		September	Jan./Sept.	September	Jan./Sept.
		1000 US-\$			
	<u>Section 00 Food</u>	<u>119 078</u>	<u>1 020 004</u>	<u>7 931</u>	<u>90 037</u>
00	Livestock chiefly for food	6 001	48 883	33	5 161
01	Meat and meat preparations	5 651	47 956	1 491	14 975
02	Dairy products, eggs and honey	21 899	141 083	470	4 628
03	Fish and fish preparations	1 429	13 626	791	6 828
04	Cereals and cereal preparations	25 320	251 760	1 960	21 806
05	Fruits and vegetables	30 724	254 569	352	9 331
06	Sugar and sugar preparations	275	19 195	108	1 652
07	Coffee, tea, cocoa, spices & manufact.	22 063	196 243	341	3 199
08	Feeding stuff for animals	4 663	32 793	1 843	18 886
09	Miscellaneous food preparations	1 053	13 896	542	3 571
	<u>Section 1 Beverages and tobacco</u>	<u>10 900</u>	<u>86 640</u>	<u>1 601</u>	<u>14 608</u>
11	Beverages	2 248	22 485	1 552	13 821
12	Tobacco and manuf. thereof	8 652	64 155	49	787
	<u>Section 2 Crude materials, inedible</u>	<u>166 254</u>	<u>1 369 965</u>	<u>13 685</u>	<u>127 224</u>
21	Hides, skins and fur skins	8 083	72 585	385	4 549
22	Oil seeds -nuts and -kernels	11 697	92 986	8	350
23	Crude rubber, incl. synth. & recl.	11 941	88 586	166	1 177
24	Wood, lumber and cork	28 836	192 508	1 129	7 148
25	Pulp and waste paper	5 888	59 697	613	5 956
26	Textile fibres and waste	40 654	384 359	5 282	45 867
27	Crude fertilizers and minerals	8 310	61 608	3 152	23 926
28	Metalliferous ores and metal scrap	39 467	346 048	1 757	25 727
29	Anim. & veg. crude materials, n.e.s.	11 378	71 588	1 188	12 524
	<u>Section 3 Mineral fuels, lubricants and relat. mater.</u>	<u>52 392</u>	<u>343 344</u>	<u>40 655</u>	<u>399 953</u>
31	Mineral fuels lubricants and relat. mater.	52 392	343 344	40 655	399 953
	<u>Section 4 Animal and vegetable oils and fats</u>	<u>11 038</u>	<u>122 535</u>	<u>2 971</u>	<u>19 181</u>
41	Animal and vegetable oils and fats	11 038	122 535	2 971	19 181
	<u>Section 5 Chemicals</u>	<u>13 222</u>	<u>129 412</u>	<u>55 868</u>	<u>493 681</u>
51	Chemical elements and compounds	4 917	52 137	20 334	186 822
52	Miner. tar, crude chem. from coal etc.	497	7 190	782	4 409
53	Dyeing, tanning, colouring mat.	980	10 764	6 892	68 270

II General summary of sections and divisions

Division	Description	I m p o r t s		E x p o r t s	
		September	Jan./Sept.	September	Jan./Sept.
		1000 US-\$			
<u>Section 5 Chemicals (continued)</u>					
54	Medic. and pharmaceutical products	978	9 813	4 809	38 592
55	Essential oils, toilet prep. etc.	1 184	10 276	1 418	11 269
56	Fertilizers, manufactured	338	3 819	10 092	83 072
59	Explosives and misc. chem. prod., n.e.s.	4 328	35 413	11 541	101 247
<u>Section 6 Manufactured goods</u>					
		<u>100 687</u>	<u>854 397</u>	<u>136 290</u>	<u>1 125 334</u>
61	Leather, leather manufact., n.e.s.	2 696	22 614	2 334	20 989
62	Rubber manufactures, n.e.s.	470	3 873	4 751	35 386
63	Wood and cork manufactures	1 357	12 572	1 791	15 991
64	Paper, paperboard and manufact. thereof	5 815	52 419	4 088	30 594
65	Textile yarn, fabrics and made-up artic.	26 706	187 614	25 977	216 310
66	Non-metallic mineral manufact., n.e.s.	2 550	19 468	14 429	116 035
67	Silver, platinum, gems. jewellery	5 301	39 867	6 821	54 816
68	Base metals	54 240	505 271	50 594	411 493
69	Manufactures of metals	1 532	10 699	25 505	223 720
<u>Section 7 Machinery and transport equipment</u>					
		<u>22 070</u>	<u>191 438</u>	<u>196 447</u>	<u>1 735 636</u>
71	Machinery	13 692	113 752	93 661	847 384
72	Elect. machry. apparatus and appliances	3 537	29 843	39 712	314 874
73	Transport equipment	4 841	47 843	63 074	573 378
<u>Section 8 Miscell, manufact. articles, n.e.s.</u>					
		<u>9 385</u>	<u>68 653</u>	<u>50 107</u>	<u>373 671</u>
81	Prefab. bldgs. sanitary, plumbing, heating and light. fixt. and fittings	263	1 564	3 348	25 055
82	Furniture and fixtures	121	908	1 361	10 400
83	Travel goods, handbags and sim. articles	62	498	1 684	11 373
84	Clothing	3 213	19 997	6 331	39 039
85	Footwear	484	3 170	1 136	6 973
86	Instruments, fotogr. and optic. goods etc.	2 202	17 932	19 099	154 466
89	Misc. manufact. articles, n.e.s.	3 040	24 584	17 148	126 365

II General summary of sections and divisions

Division	Description	I m p o r t s		E x p o r t s	
		September	Jan./Sept.	September	Jan./Sept.
		1000 US-\$			
	<u>Section 9 Misc. transactions</u> <u>and commodities, n.e.s.</u>	<u>2 599</u>	<u>19 281</u>	<u>442</u>	<u>3 763</u>
91	Postal packages	°	°	°	°
92	Live animals not for food	72	736	203	1 977
93	Return goods and special transactions	°	°	°	°
99	Unrefined & partly-worked gold	2 527	18 545	239	1 786
Total:		507 625	4 205 669	505 997	4 383 088

Table III
Imports and Exports
by groups and by items

Group and item	Description	I m p o r t s		E x p o r t s	
		Sept.	Jan./Sept.	Sept.	Jan./Sept.
		1000 US-\$			
001	<u>Livestock chiefly f. food</u>	<u>6 001</u>	<u>48 883</u>	<u>33</u>	<u>5 161</u>
00101	Bovine cattle	4 912	39 642	25	180
02	Sheep and lambs	-	-	3	401
03	Swine	1 049	9 034	3	4 470
04	Poultry	39	68	1	7
09	Livestock, for food, n.e.s.	1	139	1	103
011	<u>Meat, fresh, chilled, frozen</u>	<u>3 959</u>	<u>30 434</u>	<u>345</u>	<u>5 065</u>
01101	Meat of bovine cattle	486	5 353	259	3 262
02	Meat of sheep or lambs	0	58	47	569
03	Meat of swine	676	5 049	-	1 013
04	Poultry, killed or dressed	1 568	9 940	35	198
09	Other meat, fresh etc.	1 229	10 034	4	23
012	<u>Meat, dried etc. not canned</u>	<u>5</u>	<u>671</u>	<u>11</u>	<u>64</u>
01201	Bacon, ham and salted pork	0	6	6	34
02	Beef and veal, dried etc.	0	0	-	17
03	Other meat, dried etc.	5	665	5	13
013	<u>Meat, canned, & meat prep.</u>	<u>1 687</u>	<u>16 851</u>	<u>1 135</u>	<u>9 846</u>
01301	Sausages, not canned	29	109	35	286
02	Meat and prep., canned	30	720	980	8 623
09	Meat extrts. & prep. n.e.s.	1 628	16 022	120	937
021	<u>Milk and cream, fresh</u>	<u>14</u>	<u>105</u>	<u>-</u>	<u>0</u>
022	<u>Milk, evap., condens., dried</u>	<u>319</u>	<u>2 769</u>	<u>7</u>	<u>46</u>
02201	Milk & cream, evap., cond.	0	70	1	6
02	Milk and cream, dry	319	2 699	6	40
023	<u>Butter</u>	<u>3 971</u>	<u>25 622</u>	<u>1</u>	<u>11</u>
024	<u>Cheese and curd</u>	<u>3 650</u>	<u>28 258</u>	<u>451</u>	<u>4 520</u>
025	<u>Eggs</u>	<u>13 187</u>	<u>78 368</u>	<u>11</u>	<u>50</u>
02501	Eggs, in the shell	12 389	71 063	-	2
02	Eggs, not in the shell	798	7 305	11	48
026	<u>Natural honey</u>	<u>758</u>	<u>5 961</u>	<u>-</u>	<u>1</u>
029	<u>Dairy products, n.e.s.</u>	<u>.</u>	<u>.</u>	<u>.</u>	<u>.</u>
031	<u>Fish, fresh, simply pres.</u>	<u>819</u>	<u>8 578</u>	<u>498</u>	<u>4 499</u>
03101	Fish, fresh, chilled, frozen	641	6 894	402	2 952
02	Fish, salted, dried, smoked	154	1 518	77	1 126
03	Crustacea and molluscs	24	166	19	421
032	<u>Oth. pres. fish & fish prep.</u>	<u>610</u>	<u>5 048</u>	<u>293</u>	<u>2 329</u>
03201	Fish & fish prep., canned	595	4 886	268	2 218
02	Pres. fish & prep., not can.	15	162	25	111
041	<u>Wheat & spelt, unmilled</u>	<u>14 344</u>	<u>142 887</u>	<u>26</u>	<u>57</u>

III Imports and Exports

Group and item	Description	Imports		Exports	
		Sept.	Jan./Sept.	Sept.	Jan./Sept.
		1000 US-\$			
042	<u>Rice</u>	<u>1 520</u>	<u>10 740</u>	<u>38</u>	<u>593</u>
04201	Rice, in the husk	-	-	-	-
02	Rice, not in the husk	1 520	10 740	38	593
043	<u>Barley, unmilled</u>	<u>1 561</u>	<u>38 602</u>	<u>160</u>	<u>1 664</u>
044	<u>Maize, unmilled</u>	<u>2 919</u>	<u>27 962</u>	<u>89</u>	<u>642</u>
045	<u>Cereals, unmilled, n.e.s.</u>	<u>4 331</u>	<u>26 573</u>	<u>1 005</u>	<u>11 107</u>
04501	Rye, unmilled	221	8 990	820	10 844
02	Oats, unmilled	557	7 369	-	42
09	Cereals, unmilled, n.e.s.	3 553	10 214	185	221
046	<u>Flour of wheat and spelt</u>	-	<u>24</u>	<u>405</u>	<u>5 978</u>
047	<u>Cereals, exc. wheat, milled</u>	-	-	-	<u>2</u>
04701	Flour of rye	-	-	-	0
02	Flour of maize	-	-	-	-
03	Flour of cereals, n.e.s.	-	-	-	2
048	<u>Cereal preparations</u>	<u>645</u>	<u>4 972</u>	<u>237</u>	<u>1 763</u>
04801	Cereals, flaked, pearl, etc.	70	334	23	194
02	Malt	417	3 850	52	632
03	Macaroni, spaghetti etc.	7	61	14	140
04	Bakery products	151	724	93	421
09	Prep. of cereals, n.e.s.	0	3	55	376
051	<u>Fruit and nuts, fresh</u>	<u>23 777</u>	<u>151 742</u>	<u>85</u>	<u>1 832</u>
05101	Oranges, mandarines etc.	687	42 631	-	13
02	Other citrus fruits	1 076	12 724	-	8
03	Bananas, plantains, fresh	2 472	25 458	64	1 179
04	Apples	2 448	13 669	1	38
05	Grapes	6 463	11 382	-	2
06	Other fresh fruits, n.e.s.	5 767	28 041	20	583
07	Edible nuts	4 864	17 837	0	9
052	<u>Dried fruits</u>	<u>1 452</u>	<u>9 254</u>	<u>1</u>	<u>28</u>
053	<u>Fruits, pres., & fruit prep.</u>	<u>1 172</u>	<u>10 508</u>	<u>44</u>	<u>244</u>
05301	Preserved fruits	748	6 404	7	31
02	Fruits, glazed etc.	27	161	0	0
03	Jams, marmalades etc.	14	127	7	32
04	Fruit juices, unfermented	383	3 816	30	181
054	<u>Vegetables & tubers, fresh</u>	<u>3 006</u>	<u>72 079</u>	<u>116</u>	<u>6 503</u>
05401	Potatoes	17	5 128	4	1 243
02	Legumes, dry	1 593	11 128	7	284
03	Veg. used as mat. f. food	222	1 745	80	4 692
09	Vegetables, n.e.s.	1 174	54 078	25	284
055	<u>Vegetables pres. or prep.</u>	<u>1 317</u>	<u>10 986</u>	<u>106</u>	<u>724</u>
05501	Vegetables, dehydrated	125	570	38	150
02	Vegetables, canned	457	3 634	66	239
03	Veg. pres., prep., not cann.	97	415	2	28
04	Flour of veget. & fruits	638	6 367	0	307

III Imports and Exports

Group and item	Description	I m p o r t s		E x p o r t s	
		Sept.	Jan./Sept.	Sept.	Jan./Sept.
		1000 US-\$			
061	<u>Sugar</u>	<u>49</u>	<u>17 117</u>	<u>20</u>	<u>991</u>
06101	Sugar,beet,cane,unrefined	24	15 918	-	0
02	Sugar,beet,cane,refined	21	1 098	8	579
03	Molasses,unedible	-	-	3	279
04	Syrup and molasses,edible	-	-	0	5
09	Sugars and syrups,n.e.s.	4	101	9	128
062	<u>Sugar preparations</u>	<u>226</u>	<u>2 078</u>	<u>88</u>	<u>661</u>
071	<u>Coffee</u>	<u>13 638</u>	<u>129 640</u>	<u>3</u>	<u>441</u>
07101	Coffee,not roasted	13 535	128 775	2	416
02	Coffee,roast.,incl.ground	30	270	1	3
03	Coffee,preparations	73	595	-	22
072	<u>Cocoa</u>	<u>6 704</u>	<u>53 504</u>	<u>119</u>	<u>1 909</u>
07201	Cocoa beans	6 274	49 871	-	58
02	Cocoa powder	427	3 595	81	850
03	Cocoa butter and paste	3	38	38	1 001
073	<u>Chocolate and choc.prep.</u>	<u>367</u>	<u>2 041</u>	<u>192</u>	<u>618</u>
074	<u>Tea and maté</u>	<u>767</u>	<u>6 591</u>	<u>1</u>	<u>26</u>
07401	Tea	762	6 498	1	26
02	Mate	5	93	-	-
075	<u>Spices</u>	<u>587</u>	<u>4 467</u>	<u>26</u>	<u>205</u>
07501	Pepper and pimento	326	2 361	0	11
02	Other spices	261	2 106	26	194
081	<u>Feeding stuff for animals</u>	<u>4 663</u>	<u>32 793</u>	<u>1 843</u>	<u>18 886</u>
08101	Hay & fodder,green or dry	141	1 664	88	1 004
02	Bran,pollard,sharps etc.	12	79	108	1 206
03	Oil-seed cake,meal etc.	2 722	18 569	1 554	15 915
04	Meat meal and fish meal	1 610	10 847	0	0
09	Food wastes etc.,n.e.s.	178	1 634	93	761
091	<u>Margarine,lard etc.</u>	<u>476</u>	<u>9 560</u>	<u>96</u>	<u>126</u>
09101	Margarine	-	-	0	6
02	Lard and sim.edible fats	476	9 560	96	120
099	<u>Food preparations,n.e.s.</u>	<u>577</u>	<u>4 336</u>	<u>446</u>	<u>3 445</u>
111	<u>Non-alcoholic beverages</u>	<u>2</u>	<u>22</u>	<u>45</u>	<u>507</u>
112	<u>Alcoholic beverages</u>	<u>2 246</u>	<u>22 463</u>	<u>1 507</u>	<u>13 314</u>
11201	Wine,incl.grape must	2 124	21 522	520	4 352
02	Ferm.fruit juices,n.e.s.	-	3	-	0
03	Beer & oth.ferm.cer.bev.	29	223	926	8 662
04	Distilled alcoh.beverages	93	715	61	300
121	<u>Tobacco,unmanufactured</u>	<u>8 627</u>	<u>64 066</u>	<u>39</u>	<u>618</u>
122	<u>Tobacco manufactures</u>	<u>25</u>	<u>89</u>	<u>10</u>	<u>169</u>
12201	Cigars and cheroots	13	22	7	91
02	Cigarettes	6	35	2	72
03	Tobacco manuf.f.num.cons.	6	32	1	6

III Imports and Exports

Group and item	Description	I m p o r t s		E x p o r t s	
		Sept.	Jan./Sept.	Sept.	Jan./Sept.
		1000 US-\$			
211	<u>Hides and skins,undressed</u>	<u>5 405</u>	<u>50 311</u>	<u>326</u>	<u>3 306</u>
21101	Hides of cattle & horses	2 754	25 527	264	2 091
02	Calfskins and kip skins	796	6 515	36	873
03	Sheep skins & lamb skins	1 056	9 413	14	95
04	Goatskins and kidskins	588	6 645	2	138
05	Waste and used leather	39	374	7	47
09	Hides & skins,undr.,n.e.s.	172	1 837	3	62
212	<u>Fur skins,undressed</u>	<u>2 678</u>	<u>22 274</u>	<u>59</u>	<u>1 243</u>
221	<u>Oil-seeds,-nuts,-kernels</u>	<u>11 697</u>	<u>92 986</u>	<u>8</u>	<u>350</u>
22101	Groundnuts,green	285	4 602	2	30
02	Copra	5 432	35 045	-	-
03	Palm kernels	2 235	12 747	-	-
04	Soyabeans	2 984	29 858	3	60
05	Linseed (flaxseed)	63	545	1	140
06	Cottonseed	87	4 027	-	-
07	Castorseed	109	1 598	-	-
09	Oil-seeds etc.,n.e.s.	502	4 564	2	120
231	<u>Crude rubber</u>	<u>11 941</u>	<u>88 586</u>	<u>166</u>	<u>1 177</u>
23101	Natural rubber	10 273	78 602	62	311
02	Synthetic rubber	1 582	9 155	55	477
03	Reclaimed rubber	-	0	22	244
04	Waste and scrap rubber	86	829	27	145
241	<u>Fuelwood and charcoal</u>	<u>155</u>	<u>929</u>	<u>27</u>	<u>191</u>
24101	Fuelwood,incl.sawdust	128	719	6	49
02	Charcoal	27	210	21	142
242	<u>Wood in the round etc.</u>	<u>14 186</u>	<u>85 446</u>	<u>415</u>	<u>2 143</u>
24201	Pulpwood	4 700	21 438	-	0
02	Saw- & veneer logs,conifer	904	7 807	30	104
03	Saw- & veneer logs,non-con.	4 079	35 201	23	175
04	Pitprps (mine timber)	4 164	19 407	211	884
09	Other wood in the round	339	1 593	151	980
243	<u>Wood,shaped, simply worked</u>	<u>13 874</u>	<u>100 583</u>	<u>684</u>	<u>4 762</u>
24301	Railway sleepers (ties)	1 481	5 921	87	817
02	Lumber,conifer	11 503	87 317	242	1 325
03	Lumber,non-conifer	890	7 345	355	2 620
244	<u>Cork,raw and waste</u>	<u>621</u>	<u>5 550</u>	<u>3</u>	<u>52</u>
251	<u>Pulp and waste paper</u>	<u>5 888</u>	<u>59 697</u>	<u>618</u>	<u>5 956</u>
25101	Paper waste and old paper	519	5 060	26	209
02	Mechanical wood pulp	149	1 477	-	3
03	Chem.wood pulp,sulphite	2 072	22 403	533	5 236
04	Other chemical wood pulp	3 075	29 439	-	45
05	Pulp of straw,fibres,rags	73	1 318	59	463
261	<u>Silk</u>	<u>321</u>	<u>3 274</u>	<u>3</u>	<u>29</u>
26101	Silk worm cocoons	-	-	-	-
02	Silk waste,silk noils etc.	86	1 211	3	10
03	Raw silk (not thrown)	235	2 063	-	19

III Imports and Exports

Group and item	Description	I m p o r t s		E x p o r t s	
		Sept.	Jan./Sept.	Sept.	Jan./Sept.
		1000 US-\$			
262	<u>Wool and oth. anim. hair</u>	15 171	158 993	1 102	11 125
26201	Wool, greasy o. back washed	9 122	105 393	124	1 237
02	Wool, scoured	3 221	29 161	214	2 636
03	Fine hair for spinning	401	2 767	106	531
04	Fine hair not f. spinning	289	2 432	40	405
05	Horse- & other coarse hair	767	6 899	59	496
06	Wool shoddy	93	1 149	6	70
07	Wool, fine hair, card., comb.	561	3 939	259	2 721
08	Waste of animal hair	717	7 253	294	3 029
263	<u>Cotton</u>	19 735	175 815	696	5 946
26301	Raw cotton, exc. linters	18 693	163 601	106	809
02	Cotton linters	365	4 226	123	770
03	Cotton mill waste etc.	677	7 984	467	4 367
04	Cotton, carded or combed	-	4	-	-
264	<u>Jute</u>	1 746	17 332	1	382
265	<u>Vegetable fibres, n.e.s.</u>	2 461	19 242	57	630
26501	Flax, flax tow and waste	731	5 770	3	15
02	Hemp, hemp tow and waste	711	4 654	13	302
03	Ramie, ramie tow & waste	124	369	31	161
04	Agave fibres	638	6 377	3	25
05	Manila fibre, tow & waste	105	1 129	-	-
09	Veg. textile fibres, n.e.s.	152	943	7	127
266	<u>Synthetic fibres</u>	533	4 226	2 861	23 755
267	<u>Textile waste materials</u>	687	5 477	562	4 000
271	<u>Fertilizers, crude</u>	2 136	11 749	193	685
27101	Nat. anim. or. veg. fertiliz.	1	22	1	3
02	Natural sodium nitrate	-	-	-	2
03	Natural phosphates	2 135	11 727	41	352
04	Crude potash salts	-	-	151	328
272	<u>Minerals, crude, n.e.s.</u>	6 174	49 859	2 959	23 241
27201	Natural asphalt	40	278	1	12
02	Sand (incl. ground quartz)	41	334	144	1 158
03	Gravel and crushed stone	117	785	298	1 921
04	Clay	430	3 584	800	6 180
05	Salt	-	3	344	3 214
06	Sulphur	140	1 725	-	33
07	Natural abrasives	25	375	39	211
08	Building & dimens. stone	261	2 034	233	1 754
11	Stone f. industr. uses	55	562	264	2 253
12	Asbestos, crude	742	7 209	2	28
13	Mica, uncut & scrap mica	113	1 216	17	39
14	Feldspar, fluorspar etc.	115	861	89	989
15	Magnesite	4	37	-	-
16	Natural graphite	58	286	80	499
19	Minerals, crude, n.e.s.	4 033	30 570	648	4 950
281	<u>Iron ore & concentrates</u>	19 338	146 692	294	1 921

III Imports and Exports

Group and item	Description	I m p o r t s		E x p o r t s	
		Sept.	Jan./Sept.	Sept.	Jan./Sept.
		1000 US-\$			
282	<u>Iron and steel scrap</u>	<u>2 472</u>	<u>51 969</u>	<u>967</u>	<u>16 696</u>
283	<u>NF base metal ores</u>	<u>10 365</u>	<u>71 238</u>	<u>203</u>	<u>5 015</u>
28301	Copper ore	3 095	22 125	-	-
02	Nickel ore	-	4	-	-
03	Bauxite (aluminium ore)	1 111	10 039	1	1
04	Lead ore	622	6 348	-	-
05	Zinc ore	1 337	4 995	22	282
06	Tin ore	114	246	-	-
07	Manganese ore	1 663	9 400	26	235
08	Chromium ore	685	6 437	1	16
11	Tungsten ore	362	4 379	-	65
19	Base metal ore,n.e.s.	1 376	7 265	153	4 416
284	<u>NF base metal scrap</u>	<u>7 292</u>	<u>76 149</u>	<u>293</u>	<u>2 095</u>
285	<u>Silver and platinum ores</u>	-	-	-	-
28501	Ores of silver	-	-	-	-
02	Ores of platinum etc.	-	-	-	-
291	<u>Crude anim.mater.,n.e.s.</u>	<u>3 125</u>	<u>24 757</u>	<u>642</u>	<u>5 690</u>
29101	Bones ivory & sim.prod.	829	5 081	51	528
09	Animal materials,n.e.s.	2 296	19 676	591	5 162
292	<u>Crude veget.mater.,n.e.s.</u>	<u>8 253</u>	<u>46 831</u>	<u>546</u>	<u>6 834</u>
29201	Plants f.tanning & dyeing	387	1 968	0	21
02	Natural gums,resins etc.	643	4 693	231	2 102
03	Veg.materials f.plaiting	425	4 139	86	805
04	Veg.mat.medic. & perfum.	405	2 995	32	528
05	Seeds for planting	146	10 014	37	1 536
06	Bulbs,tubers,trees etc.	4 984	8 279	37	854
07	Cut flowers and foliage	271	5 783	23	82
09	Veget.materials,n.e.s.	992	8 960	100	906
311	<u>Coal,coke,briquettes</u>	<u>30 527</u>	<u>165 400</u>	<u>34 665</u>	<u>342 793</u>
31101	Coal	29 773	160 350	15 967	165 992
02	Coke of coal & of lignite	567	3 953	16 375	157 516
03	Briquettes of coal etc.	187	1 097	2 323	19 285
312	<u>Petroleum,crude etc.</u>	<u>13 717</u>	<u>114 576</u>	-	-
313	<u>Petroleum products</u>	<u>7 502</u>	<u>57 605</u>	<u>5 760</u>	<u>54 617</u>
31301	Motor spirit	1 553	5 691	1 432	15 184
02	Lamp oil & white spirit	29	1 031	22	741
03	Diesel oil & oth.fuel oil	4 584	41 723	2 583	23 863
04	Lubricating oils,greases	870	5 958	471	4 461
05	Mineral jelly and waxes	110	1 109	765	5 381
09	Pitch,resin etc.,n.e.s.	356	2 093	487	4 987
314	<u>Gas,natural & manufact.</u>	<u>646</u>	<u>5 763</u>	<u>230</u>	<u>2 543</u>
31401	Gas,natural	110	901	173	2 077
02	Gas,manufactured	536	4 862	57	466
315	<u>Electric energy</u>

III Imports and Exports

Group and item	Description	Imports		Exports	
		Sept.	Jan./Sept.	Sept.	Jan./Sept.
		1000 US-\$			
411	<u>Animal oils and fats</u>	3 047	36 046	761	2 988
41101	Fish- & marine anim.oils	1 768	26 764	656	2 000
02	Anim.oils,fats & greases	1 279	9 282	105	988
412	<u>Vegetable oils</u>	7 811	83 250	459	4 471
41201	Linseed oil	1 650	14 249	85	504
02	Soyabean oil	131	4 599	18	98
03	Cottonseed oil	950	17 843	-	5
04	Groundnut (peanut) oil	1 623	14 641	0	136
05	Olive oil	139	1 755	-	15
06	Palm oil	1 080	11 614	162	1 055
07	Coconut (copra) oil	1 328	9 648	26	153
08	Palm kernel oil	195	1 747	8	46
11	Castor oil	24	239	57	572
12	Tung oil	207	1 573	-	138
19	Vegetable oils,n.e.s.	484	5 342	103	1 749
413	<u>Oils & fats,proc. & waxes</u>	180	3 239	1 751	11 722
41301	Oils,oxid.,blown,boiled	4	20	31	188
02	Hydrogen.oils and fats	7	1 753	171	1 791
03	Acid oils,fatty acids etc.	84	603	1 532	9 584
04	Animal or vegetable waxes	85	863	17	159
511	<u>Inorganic chemicals</u>	2 839	29 102	8 163	75 469
51101	Inorganic acids & anhydr.	625	5 212	270	2 751
02	Copper sulphate	-	888	33	1 184
03	Sodium hydroxide	31	391	121	1 679
04	Sodium carbonate	-	-	35	1 165
09	Inorganic chemicals,n.e.s.	2 183	22 611	7 704	68 690
512	<u>Organic chemicals</u>	2 078	23 035	12 171	111 353
51201	Organic acids & anhydr.	406	3 336	1 925	18 511
02	Ethyl alcohol	0	0	0	6
03	Glycerine	75	2 075	153	2 233
04	Alcohols,n.e.s.	299	3 386	911	7 975
05	Spirits of turpentine	127	1 769	32	100
09	Organic compounds,n.e.s.	1 171	12 469	9 150	82 528
521	<u>Mineral tar, tar oils etc.</u>	497	7 190	782	4 409
52101	Mineral tar	28	234	2	24
02	Tar oils etc.	469	6 956	780	4 385
531	<u>Coal-tar dyestuffs etc.</u>	395	5 115	4 527	47 683
532	<u>Dyeing,tanning extracts</u>	366	3 847	268	2 484
53201	Dyeing extracts	15	116	13	58
02	Tanning extracts	350	3 720	22	790
03	Synth.tanning materials	1	11	233	1 636
533	<u>Pigments,paints etc.</u>	219	1 802	2 097	18 103
53301	Colouring materials	63	434	738	7 017
02	Printers'ink	5	40	162	1 389
03	Preparaed paints etc.	151	1 328	1 197	9 697

III Imports and Exports

Group and item	Description	I m p o r t s		E x p o r t s	
		Sept.	Jan./Sept.	Sept.	Jan./Sept.
		1000 US-\$			
541	<u>Medic. & pharmaceut. prod.</u>	<u>978</u>	<u>9 813</u>	<u>4 809</u>	<u>38 592</u>
54101	Vitamins & vitamin prep.	222	2 329	420	3 798
02	Bacteriol. products etc.	12	67	179	932
03	Antibiotics	148	2 495	623	4 588
04	Alkaloids, salts, derivativ	126	1 730	667	5 892
09	Medic., pharm. prod., n.e.s.	470	3 192	2 920	23 382
551	<u>Essential oils etc.</u>	<u>616</u>	<u>7 161</u>	<u>204</u>	<u>1 764</u>
55101	Essential vegetable oils	434	4 583	93	802
02	Synth. perfume mater. etc.	182	2 578	111	962
552	<u>Soaps, cosmetics, perf. etc.</u>	<u>568</u>	<u>3 115</u>	<u>1 214</u>	<u>9 505</u>
55201	Toilet preparations	198	1 530	347	2 136
02	Soaps & cleans. prep.	360	1 480	813	6 652
03	Prep. f. polish. & preserv.	10	105	54	717
561	<u>Fertilizers, manufactured</u>	<u>338</u>	<u>3 819</u>	<u>10 092</u>	<u>83 072</u>
56101	Nitrogenous fertilizers	-	0	4 911	48 244
02	Phosphatic fertilizers	338	3 818	672	2 484
03	Potassic fertilizers	-	-	4 047	28 714
09	Fertilizers, n.e.s.	-	1	462	3 630
591	<u>Explosives</u>	<u>50</u>	<u>213</u>	<u>882</u>	<u>6 046</u>
59101	Propellent powders etc.	48	195	371	2 263
02	Fuses, primers, detonators	0	7	411	3 454
03	Pyrotechnical articles	2	11	100	329
599	<u>Misc. chem. prod. & mater.</u>	<u>4 278</u>	<u>35 200</u>	<u>10 659</u>	<u>95 201</u>
59901	Synth. plastic materials	1 467	10 601	5 420	48 949
02	Insecticides etc.	9	443	799	11 107
03	Starches, dextrans, gluten	445	4 021	277	1 721
04	Casein, albumen, glue etc.	517	4 690	1 592	14 231
09	Chem. mater. & prod., n.e.s.	1 840	15 445	2 571	19 193
611	<u>Leather</u>	<u>2 032</u>	<u>17 445</u>	<u>1 731</u>	<u>15 513</u>
61101	Leather	2 018	17 269	1 572	14 397
02	Reconst. and artif. leather	14	176	159	1 116
612	<u>Manufact. of leather etc.</u>	<u>95</u>	<u>1 191</u>	<u>292</u>	<u>2 965</u>
61201	Leather articl. for machry.	34	184	92	918
02	Harness makers goods	0	2	6	265
03	Prep. parts of footwear	7	36	125	1 143
09	Manufact. of leather, n.e.s.	54	969	69	639
613	<u>Furs, dressed etc.</u>	<u>569</u>	<u>3 978</u>	<u>311</u>	<u>2 511</u>
621	<u>Rubber fabricated mater.</u>	<u>71</u>	<u>662</u>	<u>1 671</u>	<u>12 690</u>
629	<u>Rubber manuf. art., n.e.s.</u>	<u>399</u>	<u>3 211</u>	<u>3 080</u>	<u>22 696</u>
62901	Rubber tyres and tubes	306	2 454	2 097	14 121
02	Hyg., med., surg. rubber art.	3	14	155	1 354
09	Rubber manufact., n.e.s.	90	743	828	7 221

III Imports and Exports

Group and item	Description	I m p o r t s		E x p o r t s	
		Sept.	Jan./Sept.	Sept.	Jan./Sept.
		1000 US-\$			
631	<u>Worked wood, n.e.s.</u>	<u>911</u>	<u>8 098</u>	<u>1 085</u>	<u>10 445</u>
63101	Veneer sheets	458	4 683	211	2 225
02	Plywood	158	1 432	449	4 383
03	Fibreboards	174	1 302	187	1 977
09	Artif.wood etc.,n.e.s.	121	681	238	1 860
632	<u>Wood manufactures,n.e.s.</u>	<u>109</u>	<u>904</u>	<u>657</u>	<u>5 153</u>
63201	Boxes,cases & crates	55	341	33	120
02	Cooperage products	12	113	38	386
03	Builders'woodwork	14	134	67	558
09	Wood manufactures,n.e.s.	28	316	519	4 089
633	<u>Cork manufactures</u>	<u>337</u>	<u>3 570</u>	<u>49</u>	<u>393</u>
63301	Agglomerated cork mater.	20	231	22	188
09	Articles of cork,n.e.s.	317	3 339	27	205
641	<u>Paper and paperboard</u>	<u>5 682</u>	<u>51 301</u>	<u>2 922</u>	<u>21 352</u>
64101	Newsprint paper	1 390	12 674	-	-
02	Printing,writing papers	635	7 957	752	2 730
03	Comm.pack. & wrapp.paper	1 666	11 735	29	281
04	Paperboard	266	2 088	86	1 188
05	Building board of pulp	-	-	-	2
06	Paper bitumin.or asphalt.	5	76	7	150
07	Paper,coated,impregn.etc.	88	781	924	7 824
08	Wallpaper,incl.lincrusta	11	68	94	798
11	Cigarette paper	7	73	5	23
12	Blotting & filter paper	0	15	96	746
19	Paper & paperboard,n.e.s.	1 614	15 834	929	7 610
642	<u>Art.of pulp,paper,board</u>	<u>133</u>	<u>1 118</u>	<u>1 166</u>	<u>9 242</u>
64201	Paper & cardb.containers	13	142	250	1 817
02	Envel.,paper in boxes etc.	14	48	14	109
03	Exercise books,albums etc.	8	31	110	851
09	Art.of paper etc.,n.e.s.	98	897	792	6 465
651	<u>Textile yarn and thread</u>	<u>10 884</u>	<u>76 586</u>	<u>4 208</u>	<u>41 772</u>
65101	Silk yarn and thread	424	3 611	182	1 284
02	Yarn of wool and hair	6 344	43 127	881	8 517
03	Cotton yarn,greys	687	6 101	250	4 758
04	Cotton yarn,bleached etc.	15	113	287	2 484
05	Yarn of flax,hemp,ramie	622	5 343	86	736
06	Yarn of synth.fibres etc.	2 767	18 121	2 448	23 434
07	Yarn mixed with metal	6	60	22	134
09	Textile yarn,n.e.s.	19	110	52	425
652	<u>Cotton fabrics</u>	<u>3 723</u>	<u>29 530</u>	<u>8 739</u>	<u>59 533</u>
65201	Cotton fabrics,greys	2 106	15 647	370	4 377
02	Other cotton fabrics	1 617	13 883	8 369	55 156
653	<u>Other textile fabrics</u>	<u>8 279</u>	<u>53 793</u>	<u>8 341</u>	<u>75 343</u>
65301	Silk fabrics	237	2 834	190	1 461
02	Woollen & worsted fabrics	6 708	40 118	1 513	11 471
03	Linen,hemp,ramie fabrics	26	245	69	615
04	Fabrics of jute	79	609	216	2 486
05	Fabr.of synth.fibres etc.	1 068	8 712	5 998	56 163
06	Fabrics,mixed with metal	0	2	0	7

III Imports and Exports

Group and item	Description	I m p o r t s		E x p o r t s	
		Sept.	Jan./Sept.	Sept.	Jan./Sept.
		1000 US-\$			
653	<u>Other textile fabrics</u> <u>(continued)</u>				
65307	Knitted fabrics	159	1 264	235	2 085
09	Fabrics,n.e.s.	2	9	120	1 055
654	<u>Textile small wares</u>	996	7 993	623	5 145
65401	Tulle,lace & lace fabrics	293	2 529	76	728
02	Ribbons of silk,synth.fib.	9	78	268	2 038
03	Other ribbons,tapes etc.	21	133	247	2 135
04	Embroidery	673	5 253	32	244
655	<u>Special textile fabrics</u>	847	7 143	2 021	18 634
65501	Felts and felt articles	3	80	562	4 199
02	Hat bodies of felt	348	2 152	10	98
03	Other hat bodies	0	233	-	31
04	Impregnated fabr. & felts	60	518	561	5 766
05	Elastic fabrics etc.	44	424	207	1 725
06	Cordage,cables,ropes etc.	208	2 292	209	2 691
09	Special text.prod.,n.e.s.	184	1 444	472	4 124
656	<u>Made-up text.art.,n.e.s.</u>	680	4 004	939	7 959
65601	Bags and sacks f.packing	17	373	228	1 504
02	Made-up canvas goods	1	14	27	717
03	Blankets,trav.rugs etc.	479	2 325	191	1 260
04	Bed-linen,table-linen etc.	50	376	402	2 991
05	Made-up househ.text.,n.e.s.	23	88	4	105
09	Made-up text.art.,n.e.s.	110	828	87	1 382
657	<u>Floor cover. & tapestries</u>	1 297	8 565	1 106	7 924
65701	Carpets,mats etc.,of wool	927	5 885	324	2 152
02	Oth.text.carpets,mats etc.	214	1 731	9	69
03	Carpets of plait.mater.	58	335	53	467
04	Linoleum & sim.products	98	614	720	5 236
661	<u>Lime,cement etc.</u>	417	2 520	2 954	22 029
66101	Lime	1	16	168	1 394
02	Cement	222	757	2 198	16 786
03	Building stone,worked	46	633	223	1 603
09	Building materials,n.e.s.	148	1 114	365	2 246
662	<u>Clay & refr.constr.mater.</u>	1 112	7 888	1 334	12 009
66201	Bricks etc.of brick earth	306	1 600	37	345
02	Oth.clay constr.mater.	156	1 201	369	3 389
03	Refractory constr.mater.	650	5 087	928	8 275
663	<u>Mineral manufact.,n.e.s.</u>	301	2 675	2 387	19 537
66301	Grind. & polish.wheels etc.	94	642	278	2 594
02	Abrasive cloths & papers	19	153	358	3 086
03	Manufactures of asbestos	63	620	262	1 816
04	Manufactures of mica	6	98	30	260
05	Carbon and graphite prod.	43	865	760	6 394
06	Minerals,work.,n.e.s.	7	47	165	1 171
07	Refractory products,n.e.s.	58	202	296	2 305
09	Ceramic articles,n.e.s.	11	48	238	1 911

Imports and Exports

Group and item	Description	Imports		Exports	
		Sept.	Jan./Sept.	Sept.	Jan./Sept.
		1000 US-\$			
664	<u>Glass</u>	<u>422</u>	<u>3 944</u>	<u>1 422</u>	<u>12 589</u>
66401	Glass in the mass etc.	78	511	145	1 319
02	Opt.& spect.glass,unwork.	3	74	63	741
03	Sheet glass,unworked	15	94	352	4 721
04	Plate glass	50	170	404	1 879
05	Roll.,obscur.,wired glass	27	611	218	1 826
06	Construct.mater.of glass	3	97	31	254
07	Safety glass	1	20	90	721
08	Glass,coated with metal	-	-	4	47
09	Glass,n.e.s.	245	2 367	115	1 081
665	<u>Glassware</u>	<u>213</u>	<u>1 785</u>	<u>3 137</u>	<u>24 666</u>
66501	Bottles etc.of comm.glass	57	414	776	5 344
02	Glass tableware etc.	19	185	1 162	8 080
09	Articles of glass,n.e.s.	137	1 186	1 199	11 242
666	<u>Pottery</u>	<u>85</u>	<u>656</u>	<u>3 195</u>	<u>25 205</u>
66601	Househ.art.,ord.clay etc.	3	37	299	2 452
02	Househ.art.of faience	55	378	379	2 971
03	Househ.art.of porcelain	27	241	2 517	19 782
671	<u>Silver & plat.group met.</u>	<u>2 957</u>	<u>20 521</u>	<u>996</u>	<u>7 616</u>
67101	Silver,unworked	2 412	15 546	880	6 788
02	Plat.group met.,unworked	545	4 975	116	828
672	<u>Precious stones & pearls</u>	<u>2 263</u>	<u>18 749</u>	<u>2 077</u>	<u>18 823</u>
67201	Precious stones etc.uncut	1 634	14 271	86	394
02	Precious stones etc.,cut	577	4 001	1 976	18 322
03	Pearls,unworked	6	65	1	20
04	Pearls,worked	46	412	14	87
673	<u>Jewellery etc.</u>	<u>81</u>	<u>597</u>	<u>3 748</u>	<u>28 377</u>
67301	Jewellery of gold etc.	51	336	1 962	14 833
02	Imitation jewellery	30	261	1 786	13 544
681	<u>Iron and steel</u>	<u>30 742</u>	<u>262 031</u>	<u>37 021</u>	<u>306 882</u>
68101	Pig iron and sponge iron	815	8 264	1 505	13 274
02	Ferro-alloys	1 790	16 142	749	3 269
03	Ingots,blooms,slabs etc.	4 225	41 931	2 278	23 934
04	Joists,girders,angles etc.	9 732	78 671	7 519	57 104
05	Plates & sheets,uncoated	7 469	59 017	6 852	50 913
06	Hoop and strip	1 736	14 635	2 260	17 872
07	Plates and sheets,coated	1 285	10 220	1 097	8 431
08	Railway rails	153	2 028	1 113	11 918
11	Accessories to rails	5	64	1 202	7 176
12	Wire rods and wire	2 031	18 617	2 958	26 229
13	Steel tubes,weld.or drawn	374	3 441	8 223	73 030
14	Pipes and fittings,cast	1 077	8 289	1 014	11 576
15	Castings & forgings,n.e.s.	50	712	251	2 156
682	<u>Copper</u>	<u>15 755</u>	<u>158 894</u>	<u>8 496</u>	<u>65 905</u>
68201	Copper & alloys,unwrought	14 621	148 848	4 406	30 230
02	Copper & alloys,worked	1 134	10 046	4 090	35 675
683	<u>Nickel</u>	<u>1 109</u>	<u>13 239</u>	<u>667</u>	<u>3 286</u>
68301	Nickel & alloys,unwrought	1 083	12 381	260	268
02	Nickel & alloys,worked	26	858	407	3 018

III Imports and Exports

Group and item	Description	I m p o r t s		E x p o r t s	
		Sept.	Jan./Sept.	Sept.	Jan./Sept.
		1000 US-\$			
684	<u>Aluminium</u>	<u>1 987</u>	<u>17 048</u>	<u>1 810</u>	<u>15 869</u>
68401	Alumin.& alloys,unwrought	1 857	16 411	16	242
02	Aluminium & alloys,worked	130	637	1 794	15 627
685	<u>Lead</u>	<u>1 471</u>	<u>19 408</u>	<u>1 025</u>	<u>7 362</u>
68501	Lead & alloys,unwrought	1 471	19 407	966	6 534
02	Lead & alloys,worked	-	1	59	828
686	<u>Zinc</u>	<u>768</u>	<u>13 637</u>	<u>1 069</u>	<u>7 048</u>
68601	Zinc & alloys,unwrought	613	11 953	791	4 259
02	Zinc & alloys,worked	155	1 684	278	2 789
687	<u>Tin</u>	<u>1 575</u>	<u>12 051</u>	<u>200</u>	<u>2 014</u>
68701	Tin & alloys,unwrought	1 575	12 047	195	1 968
02	Tin & alloys,worked	-	4	5	46
689	<u>NF base metals,n.e.s.</u>	<u>833</u>	<u>8 963</u>	<u>306</u>	<u>3 127</u>
68901	NF base met.,n.e.s.,unwr.	738	8 277	235	2 595
02	NF base met.,n.e.s.,work.	95	686	71	532
691	<u>Ordnance</u>	<u>27</u>	<u>182</u>	<u>191</u>	<u>1 749</u>
69101	Firearms of war	-	-	-	-
02	Other firearms;sidearms	27	182	191	1 749
03	Projectiles & ammunition	-	-	-	-
699	<u>Metal manufactures,n.e.s.</u>	<u>1 525</u>	<u>10 517</u>	<u>25 314</u>	<u>221 971</u>
69901	Structural parts of iron	124	816	1 663	14 037
02	Struct.parts of NF met.	42	70	118	978
03	Wire cables etc.of iron	3	25	474	4 292
04	Wire cabl.etc.of NF met.	54	62	176	1 409
05	Wire netting etc.of iron	2	13	749	7 739
06	Wire nett.etc.of NF met.	6	15	398	3 460
07	Nails,bolts,nuts etc.	170	1 295	1 922	18 127
08	Needles and pins	-	4	241	2 127
11	Safes,strong boxes etc.	1	3	39	369
12	Hand tools & tools f.mach.	389	2 863	6 358	58 081
13	Househ.utensils of iron	73	581	630	5 634
14	Househ.utensils of alum.	0	13	203	1 822
15	Other household utensils	4	27	224	1 785
16	Table & kitch.knives etc.	4	38	896	6 347
17	Cutlery,n.e.s.	54	363	2 484	20 147
18	Hardware of metal	42	309	2 415	23 313
21	Metal containers	58	523	1 071	10 589
22	Stoves,grates & ranges	92	303	1 008	6 699
29	Metal manufactures,n.e.s.	407	3 189	4 245	35 016
711	<u>Power generat.machinery</u>	<u>1 118</u>	<u>8 062</u>	<u>10 927</u>	<u>99 796</u>
71101	Steam generating boilers	16	269	1 732	20 149
02	Boiler house auxiliaries	10	182	312	2 442
03	Steam engines & turbines	321	738	297	3 305
04	Aircraft and jet engines	7	274	4	261
05	Int.combustion engines	759	6 488	7 658	66 794
09	Engines,n.e.s.	5	111	924	6 845

III Imports and Exports

Group and item	Description	I m p o r t s		E x p o r t s	
		Sept.	Jan./Sept.	Sept.	Jan./Sept.
		1000 US-\$			
712	<u>Agricultural machinery</u>	294	3 524	2 405	34 810
71201	Soil-cultivating machry	39	282	839	8 440
02	Harvesting machinery	127	2 208	1 117	22 495
03	Dairy farm machinery	103	862	279	2 359
09	Oth.agricultural machines	25	172	170	1 516
713	<u>Tractors,exc.steam</u>	223	2 071	6 008	55 201
714	<u>Office machinery</u>	1 230	12 479	4 095	34 415
71401	Typewriters	143	1 447	1 623	12 935
02	Other office machines	1 087	11 032	2 472	21 480
715	<u>Metalworking machinery</u>	3 156	24 073	14 023	125 173
71501	Machine tools f.metalwork.	1 553	13 917	7 550	70 792
02	Oth.metalwork.machinery	1 603	10 156	6 473	54 381
716	<u>Machinery,n.e.s.</u>	7 671	63 543	56 203	497 989
71601	Pumps for liquids	176	1 825	1 567	12 043
02	Industrial trucks	156	1 221	251	2 718
03	Conveying,mining etc.mach.	708	6 983	7 623	64 191
04	Wood working machinery	56	534	1 612	13 800
05	Pneumatic hand-oper.tools	43	336	280	2 436
06	Paper & pulp mill machry.	340	2 024	3 154	32 896
07	Printing machinery etc.	159	1 401	4 481	37 422
08	Textile machry.& access.	2 603	21 159	7 152	67 018
11	Sewing machines	337	2 778	3 122	25 613
12	Air-condit.& fefr.equipm.	129	1 353	559	6 011
13	Machry.& applianc.,n.e.s.	2 086	16 365	21 206	187 453
14	Ball,needle,roller bear.	378	3 501	1 382	12 198
15	Machine parts,n.e.s.	500	4 063	3 814	34 190
721	<u>El.machry,appar.& appl.</u>	3 537	29 843	39 712	314 874
72101	Electric generators etc.	1 005	8 298	10 793	90 803
02	Electric batteries	12	131	147	1 017
03	Bulbs,arc lamps & tubes	192	1 638	657	4 820
04	Radio apparatus	757	7 113	7 784	52 148
05	App.f.telegr. & teleph.	9	298	2 192	18 900
06	Electrothermic apparatus	184	1 606	2 242	17 547
07	El.applianc.f.vehicl.etc.	120	834	2 164	18 135
08	App.f.measuring el.energy	153	1 425	1 480	10 039
11	El.med.& radiolog.apparat.	141	732	1 147	11 503
12	Portable electric tools	479	3 550	2 719	21 834
13	Insulated cables & wire	49	491	4 392	33 604
19	El.mach.appar.etc.,n.e.s.	436	3 727	3 995	34 524
731	<u>Railway vehicles</u>	77	911	3 657	39 912
73101	Steam locomotives	-	7	12	9 967
02	Electric locomotives	-	-	24	401
03	Other locomotives	-	172	1 060	6 183
04	Self-propelled rail cars	-	-	12	733
05	Passenger rail cars	-	-	325	3 130
06	Freight rail cars	1	75	520	9 716
07	Railw.roll.-stock parts	76	657	1 704	9 782

III Imports and Exports

Group and item	Description	I m p o r t s		E x p o r t s	
		Sept.	Jan./Sept.	Sept.	Jan./Sept.
		1000 US-\$			
732	<u>Road motor vehicles</u>	<u>3 049</u>	<u>20 973</u>	<u>45 423</u>	<u>406 315</u>
73201	Passenger motor cars	2 152	12 734	28 030	241 777
02	Motorcycles & sidecars	12	761	2 081	25 788
03	Buses, trucks, lorries etc.	90	1 199	4 963	42 168
04	Chassis for 73201	17	149	4	1 387
05	Chassis for 73203	156	2 558	5 038	52 036
06	Bodies, frames & oth. parts	609	3 340	4 978	39 456
07	Motorcycle parts	13	232	329	3 703
733	<u>Road vehicles, n.e.s.</u>	<u>104</u>	<u>1 197</u>	<u>2 384</u>	<u>22 372</u>
73301	Bicycles	5	63	760	4 965
02	Parts of bicycles	65	836	1 277	13 656
09	Road vehicles, n.e.s.	34	298	347	3 751
734	<u>Aircraft</u>	<u>296</u>	<u>5 003</u>	<u>6</u>	<u>136</u>
73401	Aircraft, heavier than air	250	4 459	2	55
02	Airships, balloons & parts	4	23	3	25
03	Parts for 73401	42	521	1	56
735	<u>Ships and boats</u>	<u>1 315</u>	<u>19 759</u>	<u>11 604</u>	<u>104 643</u>
73501	Combat vessels	-	-	-	-
02	Ships, over 250 gross tonn.	1 036	17 148	10 971	96 117
09	Ships and boats, n.e.s.	279	2 611	633	8 526
811	<u>Prefabr. buildings & parts</u>	<u>6</u>	<u>32</u>	<u>331</u>	<u>3 896</u>
812	<u>Sanitary etc. fixt. & fitt.</u>	<u>257</u>	<u>1 532</u>	<u>3 017</u>	<u>21 159</u>
81201	Central heating apparatus	101	421	685	3 841
02	Sinks etc., not of metal	17	101	276	2 233
03	Sinks, baths etc., of metal	47	733	358	3 098
04	Lighting fixtures	92	277	1 698	11 987
821	<u>Furniture and fixtures</u>	<u>121</u>	<u>908</u>	<u>1 361</u>	<u>10 400</u>
82101	Wood furniture & fixt.	65	414	764	5 788
02	Metal furniture & fixt.	46	331	478	3 521
09	Furniture & fixt., n.e.s.	10	163	119	1 091
831	<u>Travel goods & handbags</u>	<u>62</u>	<u>498</u>	<u>1 684</u>	<u>11 373</u>
83101	Travel goods	8	70	530	4 166
02	Handbags & sim. articles	54	428	1 154	7 207
841	<u>Clothing, exc. fur clothing</u>	<u>3 200</u>	<u>19 910</u>	<u>6 291</u>	<u>38 852</u>
84101	Stockings and hose	622	4 759	416	2 739
02	Underwear & nightw., knit	67	280	740	4 352
03	Outerwear, knit	517	2 597	1 143	6 685
04	Oth. underwear & nightwear	109	653	67	897
05	Other outerwear	1 104	5 891	1 844	10 532
06	Leather clothing	14	120	29	225
07	Impermeable clothing	2	24	53	440
08	Headgear of felt	150	745	142	533
11	Headgear of oth. materials	87	728	145	1 119
12	Gloves and mittens	111	605	656	4 954
19	Clothing, n.e.s.	417	3 508	1 056	6 376
842	<u>Fur clothing</u>	<u>13</u>	<u>87</u>	<u>40</u>	<u>187</u>

III Imports and Exports

Group and item	Description	I m p o r t s		E x p o r t s	
		Sept.	Jan./Sept.	Sept.	Jan./Sept.
		1000 US-\$			
851	<u>Footwear</u>	<u>484</u>	<u>3 170</u>	<u>1 136</u>	<u>6 973</u>
85101	Slippers & house footwear	8	45	277	1 220
02	Footwear of leather	428	2 580	680	4 305
03	Footwear of textiles	9	393	18	214
04	Rubber footwear	15	75	124	908
09	Footwear,n.e.s.	24	77	37	326
861	<u>Scientif.etc.instruments</u>	<u>769</u>	<u>6 740</u>	<u>12 441</u>	<u>103 702</u>
86101	Optical instruments	64	794	1 646	13 804
02	Photogr.apparatus etc.	252	1 936	5 998	50 427
03	Medical instruments etc.	34	354	1 175	9 760
09	Scientif.etc.instr.,n.e.s.	419	3 656	3 622	29 711
862	<u>Photographic supplies</u>	<u>340</u>	<u>4 120</u>	<u>1 668</u>	<u>11 839</u>
86201	Phot.film,plates & paper	223	2 446	1 486	10 526
02	Cinematogr.films,not exp.	106	1 660	96	694
03	Chemic.prod.f.photogr.	11	84	86	619
863	<u>Exposed movie films</u>	<u>9</u>	<u>81</u>	<u>144</u>	<u>808</u>
864	<u>Watches and clocks</u>	<u>1 084</u>	<u>6 921</u>	<u>4 846</u>	<u>38 117</u>
86401	Watches	1 010	6 208	1 711	12 783
02	Clocks	74	713	3 135	25 334
891	<u>Music instruments etc.</u>	<u>526</u>	<u>4 921</u>	<u>2 628</u>	<u>20 340</u>
89101	Phonographs	269	3 067	902	7 089
02	Phonograph record	128	864	339	2 539
03	Pianos etc.	8	70	427	3 401
09	Musical instruments,n.e.s.	121	920	960	7 311
892	<u>Printed matter</u>	<u>1 092</u>	<u>8 538</u>	<u>2 373</u>	<u>16 543</u>
89201	Books & pamphlets,print	690	5 062	1 008	7 191
02	Newspapers & periodicals	200	1 441	532	4 424
03	Music,printed,engrav.etc.	24	139	30	126
04	Pictures and designs	63	465	397	2 470
09	Printed matter,n.e.s.	115	1 431	406	2 332
899	<u>Manufact.articles,n.e.s.</u>	<u>1 422</u>	<u>11 125</u>	<u>12 147</u>	<u>89 482</u>
89901	Candles,tapers etc.,n.e.s.	1	5	75	319
02	Matches	-	0	0	1
03	Umbrellas,parasols etc.	17	147	226	1 905
04	Prep.ornam.feathers etc.	2	61	132	1 044
05	Buttons and studs	93	640	669	5 797
06	Fancy carved articles	33	231	32	330
07	Househ.art.of plastics	15	114	437	2 599
08	Mechanical refrigerators	36	757	756	12 228
11	Articl.of plastics,n.e.s.	102	896	1 079	8 083
12	Art.of basketware,n.e.s.	56	584	90	959
13	Brooms and brushes	22	138	367	3 033
14	Sports goods	84	582	277	2 099
15	Toys and games	145	920	4 614	24 201
16	Fountain pens etc.	17	114	918	6 711
17	Office supplies,n.e.s.	21	236	883	7 343
18	Pipes,cigar holders etc.	43	276	61	541
21	Works of art & art.f.coll.	248	2 632	219	1 752
99	Manufact.articles,n.e.s.	489	2 792	1 312	10 537

III Imports and Exports

Group and item	Description	I m p o r t s		E x p o r t s	
		Sept.	Jan./Sept.	Sept.	Jan./Sept.
		1000 US-\$			
911	<u>Postal packages</u>
921	<u>Live animals not f.food</u>	<u>72</u>	<u>736</u>	<u>203</u>	<u>1 977</u>
92101	Horses, asses and mules	23	266	160	1 659
09	Live animals, n.e.s.	49	470	43	318
931	<u>Return goods & spec.trans.</u>
93101	Returned goods ¹⁾
02	Special transactions ²⁾
999	Unref. & partly-work.gold	<u>2 527</u>	<u>18 545</u>	<u>239</u>	<u>1 786</u>
Total:		507 625	4 205 669	505 997	4 383 088
=====					

1) Classified acc. to king.

2) Not covered.

Table IVa

Imports

by continents and by countries

Country	Sept. 1000 US-\$	Jan./Sept. US-\$	Country	Sept. 1000 US-\$	Jan./Sept. US-\$
<u>I Europe total:</u>	<u>275 482</u>	<u>2 197 709</u>	Gold Coast	3 731	28 981
Cust.excl.of Bad.	-	-	Br.Togoland	-	186
Saar	13 838	119 473	Nigeria	3 019	20 630
Germ.T.Pol.adm.	°	°	Br.Cameroons	1	179
Germ.T.Soviet adm.	°	°	Sierra L.	382	3 591
Albania	7	32	St.Helena	-	2
Belgium-Luxembourg	26 910	239 716	N.Rhodesia	705	9 905
Bulgaria	539	3 139	S.Rhodesia	1 227	5 088
Denmark	14 762	118 083	Nyasaland	38	921
Finland	9 829	59 289	Un.South Afr.etc.	4 289	46 152
France	25 081	243 002	S.West Afr.	1 332	8 197
Greece	4 331	29 651	Anglo-Eg.Sud.	2 204	8 697
Untd.Kingdom	18 156	143 603	Algeria	1 731	16 966
Malta	7	43	Tunisia	232	4 208
Irish Rep.	404	3 363	Fr.Morocco	2 542	25 912
Iceland	215	1 415	Fr.West Afr.	954	12 006
Italy	25 011	180 715	Fr.Cameroons	628	4 784
Yugoslavia	3 632	27 970	Fr.Togoland	58	525
Netherlands	43 030	298 115	Fr.Equ.Afr.	1 430	10 084
Norway	5 661	66 705	Fr.Somali	0	1
Austria	14 054	121 810	Madagascar	124	1 386
Poland	3 175	17 476	Angola	1 058	8 468
Portugal	2 237	18 154	Port.Guinea etc.	161	462
Rumania	497	8 762	Mozambique	103	1 682
Sweden	24 557	187 158	Canary Is.	155	2 948
Switzerland	17 836	140 300	Span.Morocco etc.	784	5 013
Spain	5 077	68 172	Span.Guinea	41	1 269
Czechosl.	2 625	18 551	It.Somali	-	4
Turkey	7 856	50 072	Tangier	1	7
Hungary	1 333	11 684	<u>III Asia total:</u>	<u>52 181</u>	<u>451 814</u>
USSR	4 822	21 256	Afghan.	186	4 229
Lith.L.Est.	-	-	Bhutan	-	-
<u>II Africa total:</u>	<u>35 245</u>	<u>313 411</u>	Burma	877	2 434
Egypt	2 125	26 012	China	3 850	34 110
Ethiopia,Eritrea	99	1 075	Formosa	167	1 422
Liberia	201	5 838	Indonesia	8 572	59 061
Libya	13	458	Iraq	5 225	40 038
Belg.Congo	2 820	25 539	Iran	7 743	19 284
Ruanda	1	9	Israel	61	1 816
Br.Somali	2	31	Japan	1 488	15 895
Kenya	2 523	18 998	Yemen	1	9
Tanganyika	511	6 726	Jordan	-	4
Zanzibar	20	275	Korea	55	281
Gambia	-	196	Lebanon	299	1 106
			Muscat and Oman	-	1

Iva Imports

Country	Sept. 1000	Jan./Sept. US-\$	Country	Sept. 1000	Jan./Sept. US-\$
<u>III Asia (continued)</u>			Argentina	6 123	88 730
Mong.P.Rep.	53	53	Bolivia	304	1 411
Nepal	-	-	Brazil	8 736	83 233
Philippines	1 223	16 218	Chile	7 042	60 176
Saudi Arabia	4 378	47 044	Ecuador	1 398	11 395
Syria	165	7 858	Columbia	3 712	34 141
Thailand	496	3 066	Paraguay	189	1 514
Aden	134	911	Peru	3 650	19 340
Bahrein etc.	2	94	Uruguay	1 031	11 831
Br.Borneo	556	4 741	Venezuela	3 531	22 319
Ceylon	1 592	13 633	Br.Guiana	268	2 548
Cyprus	2 122	16 202	Fr.Guiana	-	-
Hong Kong	244	1 453	Surinam	14	1 222
India	6 054	48 557	<u>V Australia and</u>		
Kuwait	2 463	21 494	<u>Oceania total:</u>		
Maldive Is..	-	2	Australia	12 479	114 718
Pakistan	2 155	23 417	Tr.T.N.Guinea	9 171	77 575
Malaya	7 279	56 794	Nauru	26	1 316
Cambodia	95	623	N.Zealand	-	-
Laos	-	-	N.Zealand	2 780	32 468
Vietnam	238	454	Western Samoa	30	78
Port.India	408	9 464	Br.Oceania	7	728
Ryukyu Is.	-	46	Fr.Oceania	256	785
<u>IV America total:</u>	<u>131 651</u>	<u>1 123 858</u>	N.Hebrides	4	18
USA	66 154	543 722	Neth.N.Guinea	110	642
Canada	10 826	81 878	Hawaii etc.	95	1 108
St.Pierre	-	-	Caroline Is.etc.	-	-
Costa Rica	1 825	18 436	<u>VI Artic and</u>		
Domin.Rep.	117	1 847	<u>Antartic Regions</u>		
Guatemala	422	6 305	<u>and Unidentified</u>		
Haiti Rep.	8	226	<u>Countries total:</u>		
Hond.Rep.	627	3 677	587	4 159	
Cuba	581	18 402	Artic reg.	-	-
Mexico	9 103	61 089	Antartic reg.	-	-
Nicaragua	1 987	13 763	Unident.c.	-	-
Panama (excl.Can.Z.)	198	3 641	Ship's stores	587	4 159
Salvador	1 985	16 359			
Br.Hond.	17	120			
Br.W.Ind.	158	1 795			
Fr.W.Ind.	-	8			
Neth.Antilles	1 643	14 612			
Panama Canal Zone	1	6			
Puerto Rico etc.	1	142			
			<u>Grand total:</u>	507 625	4 205 669

Table IVa
Exports
by continents and by countries

Country	Sept. 1000 US-\$	Jan./Sept.	Country	Sept. 1000 US-\$	Jan./Sept.
<u>I Europe total:</u>	<u>339 300</u>	<u>2 929 922</u>	Gold Coast	875	7 212
Cust.excl.of Bad.	-	2	Br.Togoland	0	8
Saar	7 521	59 204	Nigeria	2 008	15 899
Germ.T.Pol.adm.	°	°	Br.Camercons	21	62
Germ.T.Soviet adm.	°	°	Sierra L.	89	751
Albania	2	39	St.Helena	-	-
Belgium-Luxembourg	34 832	299 243	N.Rhodesia	72	285
Bulgaria	658	4 090	S.Rhodesia	516	3 282
Denmark	16 193	157 952	Nyasaland	19	163
Finland	5 935	51 140	Un.South Afr.etc.	5 751	53 205
France	25 333	251 277	S.West Afr.	308	2 386
Greece	6 614	44 545	Anglo-Eg.Sud.	261	3 196
Untd.Kingdom	19 613	170 644	Algeria	285	2 957
Malta	206	1 448	Tunisia	178	1 492
Irish Rep.	1 970	19 161	Fr.Morocco	1 815	17 427
Iceland	828	6 150	Fr.West Afr.	672	6 003
Italy	27 781	246 431	Fr.Camerons	225	1 903
Yugoslavia	5 805	43 007	Fr.Togoland	29	295
Netherlands	48 076	415 300	Fr.Equ.Afr.	183	2 028
Norway	10 435	101 433	Fr.Somali	17	167
Austria	25 660	229 554	Madagascar	123	1 239
Poland	2 319	18 365	Angola	584	6 853
Portugal	4 619	42 779	Port.Guinea etc.	53	422
Rumania	792	10 886	Mozambique	705	8 732
Sweden	34 562	309 245	Canary Is.	115	2 633
Switzerland	32 207	264 531	Span.Morocco etc.	290	2 143
Spain	8 054	52 260	Span.Guinea	26	403
Czechosl.	1 371	9 830	It.Somali	17	149
Turkey	13 628	80 383	Tangier	182	1 418
Hungary	2 318	28 806	<u>III Asia total:</u>	<u>40 877</u>	<u>429 058</u>
USSR	1 968	12 217	Afghan.	58	2 871
Lith.L.Est.	-	-	Bhutan	-	1
<u>II Africa total:</u>	<u>29 218</u>	<u>252 759</u>	Burma	743	8 378
Egypt	3 784	40 119	China	1 451	22 643
Ethiopia,Eritrea	537	3 213	Formosa	435	3 139
Liberia	4 942	32 387	Indonesia	3 961	34 045
Libya	284	2 566	Iraq	1 639	14 549
Belg.Congo	1 643	14 816	Iran	2 815	32 132
Ruanda	19	450	Israel	3 654	42 292
Br.Somali	1	2	Japan	1 947	30 742
Kenya	2 025	11 814	Yemen	1	34
Tanganyika	366	2 722	Jordan	394	3 833
Zanzibar	177	1 857	Korea	466	8 062
Gambia	21	100	Lebanon	1 231	12 748
			Muscat and Oman	1	14

IVb Exports

Country	Sept. 1000 US-\$	Jan./Sept. US-\$	Country	Sept. 1000 US-\$	Jan./Sept. US-\$
<u>III Asia (continued)</u>			Argentina	7 142	62 490
Mong.P.Rep.	-	-	Bolivia	816	6 299
Nepal	2	4	Brazil	4 383	57 887
Philippines	872	8 254	Chile	2 749	22 402
Saudi Arabia	734	8 484	Ecuador	990	8 217
Syria	1 000	17 216	Columbia	6 385	43 452
Thailand	1 518	14 682	Paraguay	188	1 981
Aden	188	2 090	Peru	2 097	15 841
Bahrein etc.	69	977	Uruguay	1 437	12 438
Br.Borneo	37	363	Venezuela	6 226	53 486
Ceylon	368	3 353	Br.Guiana	105	587
Cyprus	421	3 388	Fr.Guiana	7	32
Hong Kong	1 385	13 292	Surinam	109	693
India	11 207	97 767	<u>V Australia and</u>		
Kuwait	336	2 703	<u>Oceania total:</u>		
Maldive Is.	-	3	Australia	7 482	67 665
Pakistan	1 594	22 181	Tr.T.N.Guinea	5 692	51 956
Malaya	1 738	15 304	Nauru	33	230
Cambodia	16	211	N.Zealand	-	1
Laos	-	2	N.Zealand	1 645	13 646
Vietnam	490	2 561	Western Samoa	5	59
Port.India	99	699	Br.Oceania	17	122
Ryukyu Is.	7	41	Fr.Oceania	23	309
<u>IV America total:</u>			N.Hebrides	1	6
USA	85 668	673 380	Neth.N.Guinea	43	639
Canada	36 910	269 597	Hawaii etc.	23	680
St.Pierre	5 366	37 078	Caroline Is.etc.	0	17
Costa Rica	3	23	<u>VI Arctic and</u>		
Domin.Rep.	556	6 283	<u>Antarctic Regions</u>		
Guatemala	315	2 584	<u>and Unidentified</u>		
Haiti Rep.	612	4 827	<u>Countries total:</u>		
Hond.Rep.	128	1 150	Arctic reg.	3 452	30 304
Hond.Rep.	189	7 553	Antarctic reg.	-	-
Guba	1 556	12 124	Unident.c.	-	578
Mexico	1 556	12 124	Ship's stores	3 452	29 726
Mexico	3 380	27 026	<u>Grand total:</u>		
Nicaragua	3 380	27 026	505 997	4 383 088	
Nicaragua	1 893	4 639	=====		
Panama (excl.Can.Z.)	319	2 000			
Salvador	607	4 880			
Br.Hond.	15	43			
Br.W.Ind.	654	3 906			
Fr.W.Ind.	21	237			
Neth.Antilles	383	2 065			
Panama Canal Zone	6	70			
Puerto Rico etc.	121	1 490			

Table V
Imports and Exports
by groups and by countries
January/September 1955

Country	dz = 100 kg	1000 US-\$	Country	dz = 100 kg	1000 US-\$
<u>001 Livestock chiefly f. food</u>			<u>Uruguay</u>		
<u>Imports</u>	<u>1 382 351</u>	<u>48 883</u>		<u>2 064</u>	<u>105</u>
Denmark	1 216 404	42 107	Australia	3 783	172
France	53 988	1 760	N. Zealand	4 323	153
Untd. Kingdom	308	16	<u>Exports</u>	<u>65 817</u>	<u>5 065</u>
Irish Rep.	5 571	241	Belgium	271	15
Yugoslavia	31 816	1 174	France	27 655	2 069
Netherlands	16 359	1 030	Untd. Kingdom	809	93
Austria	5 463	306	Italy	5 409	285
Sweden	23 472	950	Netherlands	147	10
Switzerland	170	14	Austria	1 624	138
Czechosl.	42	29	Sweden	189	17
Hungary	28 715	1 253	Switzerland	26 390	2 221
<u>Exports</u>	<u>91 274</u>	<u>5 161</u>	Czechosl.	2 767	172
Saar	589	53	Fr. Morocco	203	17
Belgium	536	29	USA	184	18
France	53 951	3 288	<u>012 Meat, dried etc. not canned</u>		
Greece	1 082	62	<u>Imports</u>	<u>20 266</u>	<u>671</u>
Italy	27 189	1 220	France	715	10
Netherlands	2 662	135	Netherlands	305	10
Austria	294	47	USA	19 118	629
Switzerland	4 532	250	Br. W. Ind.	14	10
Un. South Afr. etc.	77	36	<u>Exports</u>	<u>403</u>	<u>64</u>
Argentina	87	13	Denmark	100	11
<u>011 Meat, fresh chilled, frozen</u>			France	128	18
<u>Imports</u>	<u>692 327</u>	<u>30 434</u>	Switzerland	133	27
Belgium	28 679	890	<u>013 Meat, canned & meat prep.</u>		
Bulgaria	190	13	<u>Imports</u>	<u>138 025</u>	<u>16 851</u>
Denmark	144 215	5 535	Belgium	12 729	571
Finland	4 199	233	Denmark	23 557	1 516
France	100 613	3 895	Finland	259	14
Untd. Kingdom	1 982	46	France	3 713	259
Irish Rep.	15 662	717	Untd. Kingdom	14 289	616
Italy	5 793	242	Irish Rep.	704	24
Yugoslavia	6 452	293	Italy	2 294	145
Netherlands	213 782	11 465	Yugoslavia	3 335	236
Austria	1 720	110	Netherlands	19 200	1 784
Poland	5 451	298	Norway	1 370	183
Rumania	475	24	Austria	474	64
Sweden	1 114	40	Portugal	88	60
Hungary	21 583	1 351	Sweden	7 309	380
S. Rhodesia	8 677	414	Switzerland	1 233	348
China	1 280	83	Spain	50	16
USA	111 515	3 877	Czechosl.	199	25
Canada	393	15	Turkey	29	22
Br. W. Ind.	180	16	Hungary	1 226	145
Argentina	7 893	431			

Country	dz = 100 kg	1000 US-\$	Country	dz = 100 kg	1000 US-\$
<u>013 Meat, canned & meat prep. (continued)</u>					
<u>Imports</u>					
Egypt	35	22	Denmark	4 790	100
Ethiopia, Eritrea	297	17	France	2 013	82
Un. South Afr. etc.	476	24	Untd. Kingdom	21 814	621
S. West Afr.	426	25	Irish Rep.	983	30
Algeria	31	41	Netherlands	54 306	1 670
Fr. Morocco	238	118	Sweden	2 245	143
Span. Morocco etc.	54	21	Switzerland	300	24
Afghan.	72	75	USA	1 943	21
China	7 520	2 373	N. Zealand	3 076	62
Iraq	75	91	<u>Exports</u>	<u>2 049</u>	<u>46</u>
Iran	1 583	1 243	Denmark	1 518	20
Lebanon	97	96	<u>023 Butter</u>		
India	260	196	<u>Imports</u>	<u>241 471</u>	<u>25 622</u>
Pakistan	747	710	Denmark	122 464	13 090
USA	17 075	1 298	France	11 301	1 149
Canada	899	48	Netherlands	66 954	7 160
Argentina	8 668	2 236	Norway	2 833	295
Brazil	720	40	Austria	216	23
Chile	548	42	Sweden	5 430	579
Uruguay	641	66	Hungary	2 793	281
Australia	2 969	987	Australia	310	29
N. Zealand	1 845	601	N. Zealand	29 170	3 016
<u>Exports</u>	<u>80 589</u>	<u>9 846</u>	<u>Exports</u>	<u>102</u>	<u>11</u>
Belgium	589	15	<u>024 Cheese and curd</u>		
Denmark	696	103	<u>Imports</u>	<u>493 614</u>	<u>28 258</u>
France	4 075	169	Denmark	154 687	8 382
Untd. Kingdom	16 767	1 913	Finland	2 664	177
Italy	425	12	France	1 198	74
Netherlands	1 682	165	Untd. Kingdom	15 777	743
Austria	1 669	207	Italy	1 183	131
Sweden	115	46	Netherlands	282 544	16 353
Switzerland	1 826	120	Norway	273	19
Spain	483	16	Austria	1 500	105
Lebanon	102	14	Sweden	2 772	144
USA	49 893	6 782	Switzerland	13 455	1 238
Cuba	97	14	Hungary	704	35
Panama (excl. Can. Z.)	66	10	Un. South Afr. etc.	3 363	150
Br. W. Ind.	253	37	N. Zealand	13 367	701
Panama Canal Zone	72	10	<u>Exports</u>	<u>48 532</u>	<u>4 520</u>
Venezuela	628	84	Saar	733	66
<u>021 Milk and cream, fresh</u>			Belgium	6 454	531
<u>Imports</u>	<u>15 147</u>	<u>105</u>	Luxembourg	1 035	79
Netherlands	12 444	89	Denmark	144	11
Austria	2 703	16	France	5 785	517
<u>Exports</u>	<u>518</u>	<u>0</u>	Greece	308	31
<u>022 Milk, evap., condens. dried</u>			Untd. Kingdom	709	69
<u>Imports</u>	<u>92 146</u>	<u>2 769</u>	Italy	28 268	2 744
Belgium	654	15	Netherlands	105	10
			Austria	690	56
			Switzerland	450	30

V Imports and Exports

January/September 1955

Country	dz = 100 kg	1000 US-\$	Country	dz = 100 kg	1000 US-\$
<u>024 Cheese and curd (continued)</u>			<u>029 Dairy products, n.e.s.</u>		
<u>Exports</u>			<u>Imports</u>		
Algeria	324	33	<u>Exports</u>		
Fr. Morocco	1 665	168	031 <u>Fish, fresh, simply pres.</u>		
Japan	408	36	<u>Imports</u>	756 815	8 578
USA	813	70	Belgium	45 824	432
Australia	182	19	Denmark	142 086	2 215
<u>025 Eggs</u>			Untd. Kingdom	5 715	92
<u>Imports</u>			Irish Rep.	88	16
Belgium	3 475	223	Iceland	12 868	148
Bulgaria	13 940	790	Italy	37	14
Denmark	331 210	19 039	Yugoslavia	1 786	82
Finland	11 628	617	Netherlands	120 276	1 850
France	350	45	Norway	342 694	2 913
Italy	1 123	122	Austria	155	11
Yugoslavia	53 419	2 960	Poland	297	15
Netherlands	656 632	39 244	Sweden	83 289	696
Norway	2 267	131	Spain	1 073	29
Poland	80 464	4 268	Canada	267	29
Sweden	56 068	3 265	<u>Exports</u>	182 733	4 499
Hungary	28 130	1 478	Saar	3 391	98
Ethiopia, Eritrea	422	48	Belgium	4 168	45
China	47 560	5 352	Denmark	324	15
Argentina	6 347	464	France	36 854	641
Australia	4 699	264	Untd. Kingdom	440	52
N. Zealand	1 071	53	Italy	24 729	768
<u>Exports</u>	381	50	Netherlands	19 822	355
Belgium	70	11	Austria	35 266	928
Untd. Kingdom	86	14	Poland	1 292	18
<u>026 Natural honey</u>			Rumania	10 600	180
<u>Imports</u>			Sweden	319	48
Yugoslavia	3 690	122	Switzerland	5 524	230
Austria	568	18	Czechosl.	4 354	75
Spain	2 115	71	Israel	21 831	513
Hungary	7 448	243	USA	12 931	478
China	1 329	41	Cuba	565	35
USA	48 720	1 292	<u>032 Oth. pres. fish & fish prep.</u>		
Costa Rica	1 349	37	<u>Imports</u>	96 535	5 048
Domin. Rep.	2 287	60	Yugoslavia	3 046	143
Guatemala	5 788	156	Netherlands	1 638	30
Haiti Rep.	2 015	49	Norway	2 119	83
Hond. Rep.	505	13	Portugal	79 673	3 979
Cuba	20 132	489	Sweden	213	13
Mexico	20 440	540	Spain	1 467	127
Salvador	2 037	57	USSR	798	177
Argentina	27 198	769	Un. South Afr. etc.	404	60
Chile	26 953	743	Fr. Morocco	2 440	122
Surinam	517	16	Iran	6	15
Australia	45 310	1 149	Japan	3 654	203
N. Zealand	2 466	79	Canada	311	42
<u>Exports</u>	24	1	Peru	165	11

Country	dz = 100 kg	1000 US-\$	Country	dz = 100 kg	1000 US-\$
<u>032 Oth. pres. fish & fish prep.</u>			<u>Exports</u>		
<u>(continued)</u>				<u>3 632</u>	<u>57</u>
<u>Exports</u>	<u>48 239</u>	<u>2 329</u>	Luxembourg	1 642	23
Saar	1 559	69	Switzerland	1 087	20
Belgium	687	52	<u>042 Rice</u>		
Luxembourg	829	35	<u>Imports</u>		
France	1 512	80		<u>908 836</u>	<u>10 740</u>
Greece	610	32	Belgium	4 711	41
Untd. Kingdom	570	48	Italy	137 677	1 979
Malta	195	13	Netherlands	49 668	977
Irish Rep.	459	22	Spain	73 052	753
Italy	7 569	217	Egypt	317 988	3 703
Netherlands	229	14	Fr. Morocco	982	13
Austria	11 998	560	Burma	173 879	1 490
Sweden	2 566	267	Iran	3 186	25
Switzerland	1 271	54	Thailand	25 013	394
Egypt	436	10	USA	16 110	117
Belg. Congo	4 454	219	Argentina	57 958	593
Gold Coast	673	18	Uruguay	1 997	33
Nigeria	319	16	Surinam	45 645	614
Fr. West Afr.	325	18	<u>Exports</u>		
Fr. Cameroons	439	17		<u>30 623</u>	<u>593</u>
Fr. Equ. Afr.	424	18	Denmark	3 464	47
USA	1 408	76	Untd. Kingdom	2 082	29
Canada	658	36	Austria	1 242	18
Cuba	236	13	Switzerland	20 037	449
Chile	102	14	Port. Guinea etc.	2 150	28
Australia	5 466	270	<u>043 Barley, unmilled</u>		
N. Zealand	222	11	<u>Imports</u>		
Western Samoa	460	12		<u>5 204 976</u>	<u>38 602</u>
Br. Oceania	362	10	Denmark	217 329	1 858
<u>041 Wheat & spelt, unmilled</u>			France	214 316	2 009
<u>Imports</u>			Untd. Kingdom	54 818	466
	<u>18 320 718</u>	<u>142 887</u>	Netherlands	69 005	550
France	4 369 219	30 683	Czechosl.	7 495	68
Netherlands	8 804	88	Un. South Afr. etc.	15 510	118
Rumania	260 456	2 816	Algeria	305 362	2 189
Sweden	826 706	6 191	Fr. Morocco	892 875	6 438
Spain	40 885	496	Iraq	837 717	5 588
Turkey	131 063	821	Iran	60 385	365
Ethiopia, Eritrea	14 207	143	Syria	33 553	234
Algeria	33 126	315	USA	64 585	567
Tunisia	89 789	919	Canada	98 087	766
Fr. Morocco	443 856	3 945	Argentina	1 906 304	13 963
Iraq	92 110	962	Australia	426 656	3 415
Syria	123 803	1 293	<u>Exports</u>		
USA	4 639 662	34 519		<u>249 203</u>	<u>1 664</u>
Canada	3 684 215	31 426	Denmark	93 306	603
Mexico	32 036	305	Netherlands	10 578	69
Argentina	2 749 177	22 240	Austria	28 322	175
Uruguay	26 619	199	Poland	3 450	57
Australia	754 985	5 526	Sweden	111 451	726
			Switzerland	1 016	14

V Imports and Exports

January/September 1955

Country	dz = 100 kg	1000 US-\$	Country	dz = 100 kg	1000 US-\$
<u>044 Maize, unmilled</u>			Switzerland	23 770	168
Imports	3 700 697	27 962	Hungary	583 680	3 721
Italy	56 179	588	<u>046 Flour of wheat and spelt</u>		
Yugoslavia	16 821	192	Imports	2 252	24
Netherlands	1 300	12	Netherlands	2 243	24
Austria	12 590	152	Exports	743 822	5 978
Portugal	926	14	Denmark	19 257	162
Rumania	144 112	1 192	Untd. Kingdom	5 056	31
Hungary	10 462	109	Italy	1 984	17
Belg. Congo	43 165	323	Netherlands	2 474	20
Kenya	284 992	2 033	Switzerland	36 275	289
Nyasaland	64 300	506	Hungary	317 375	2 815
Un. South Afr. etc.	1 197 532	9 139	Libya	95 546	803
Angola	73 573	578	Belg. Congo	3 175	41
Burma	1 526	11	Kenya	5 957	44
USA	452 082	3 458	Tangier	2 738	19
Argentina	1 257 176	8 970	Jordan	33 348	244
Brazil	83 961	685	Lebanon	207 807	1 395
Exports	80 754	642	Syria	9 014	67
Denmark	11 346	86	Kuwait	2 093	14
Netherlands	52 669	427			
Sweden	15 703	120			

045 Cereals, unmilled, n.e.s.

Imports	4 152 972	26 573
Denmark	2 941	20
France	11 723	94
Untd. Kingdom	6 027	45
Italy	681	22
Netherlands	9 893	79
Poland	7 959	69
Sweden	14 933	99
USSR	176 344	1 198
Belg. Congo	5 511	39
Un. South Afr. etc.	73 317	546
Anglo-Eg. Sud.	7 198	43
Fr. Morocco	7 666	101
Span. Morocco etc.	1 233	12
Iraq	45 707	322
USA	2 127 861	11 748
Canada	319 696	2 102
Argentina	1 128 196	8 308
Australia	204 729	1 714
Exports	1 885 576	11 107
Belgium	348 680	1 813
Luxembourg	688	10
Denmark	298 155	1 556
Italy	79 848	416
Netherlands	132 973	689
Austria	266 947	1 890
Poland	113 102	638
Sweden	37 118	196

047 Cereals, exc. wheat, milled

Imports	-	-
Exports	112	2

048 Cereal preparations

Imports	303 777	4 972
Belgium	85 195	1 251
Denmark	12 754	203
France	7 117	115
Untd. Kingdom	39 698	781
Italy	2 206	65
Netherlands	29 158	775
Austria	11 939	172
Poland	6 694	97
Sweden	430	11
Czechosl.	101 202	1 395
Hungary	7 281	104
Exports	75 057	1 763
Saar	3 347	168
Belgium	1 621	74
Luxembourg	3 823	114
Denmark	293	13
Untd. Kingdom	606	40
Irish Rep.	1 358	19
Iceland	416	21
Italy	13 182	206
Netherlands	1 757	33
Austria	2 597	64

Country	dz = 100 kg	1000 US-\$	Country	dz = 100 kg	1000 US-\$
<u>048 Cereal preparations (continued)</u>			Guatemala	188 219	3 082
<u>Exports</u>			Hond.Rep.	154 483	2 594
Sweden	1 682	55	Cuba	1 637	23
Switzerland	23 756	364	Mexico	1 404	17
Spain	3 500	57	Br.W.Ind.	2 186	33
Korea	4 200	90	Brazil	12 551	276
Bahrein etc.	773	20	Chile	2 278	54
Ceylon	912	11	Ecuador	694 885	9 356
Hong Kong	4 473	72	Columbia	518 787	8 296
USA	1 889	136	Surinam	3 183	51
Canada	546	46	Australia	56 807	1 222
Brazil	1 504	35	N.Zealand	13 141	240
Peru	702	15	<u>Exports</u>	<u>102 703</u>	<u>1 832</u>
Australia	157	15	Saar	1 157	18
			Belgium	614	12
			Denmark	1 737	33
			France	12 138	246
			Netherlands	8 804	158
			Austria	28 188	515
			Switzerland	43 418	739
			Czechosl.	2 943	46
			USSR	2 200	39
<u>051 Fruits and nuts, fresh</u>			<u>052 Dried fruits</u>		
<u>Imports</u>	<u>10 213 465</u>	<u>151 742</u>	<u>Imports</u>	<u>415 580</u>	<u>9 254</u>
Belgium	160 918	1 107	Greece	135 042	3 367
Bulgaria	14 713	224	Italy	5 950	90
Denmark	2 829	20	Yugoslavia	69 803	1 047
France	283 180	3 873	Netherlands	413	30
Greece	38 601	665	Portugal	3 230	30
Italy	3 578 189	53 256	Turkey	18 514	392
Yugoslavia	51 482	480	Br.Camerouns	266	12
Netherlands	491 138	5 336	Un.South Afr.etc.	6 691	122
Austria	5 006	106	Algeria	1 174	10
Poland	3 013	38	Iran	123 264	2 864
Portugal	13 460	985	Cyprus	2 768	34
Rumania	1 759	12	USA	34 413	852
Sweden	917	29	Brazil	460	20
Switzerland	45 632	158	Chile	2 010	28
Spain	2 962 075	35 799	Australia	8 491	287
Czechosl.	14 330	178	<u>Exports</u>	<u>1 025</u>	<u>28</u>
Turkey	86 429	7 964			
Hungary	31 759	480	<u>053 Fruits, pres. & fruit prep.</u>		
Egypt	6 237	64	<u>Imports</u>	<u>492 198</u>	<u>10 508</u>
Libya	1 692	36	Belgium	1 795	16
Belg.Congo	43 066	778	Bulgaria	818	26
Un.South Afr.etc.	144 975	2 905	Denmark	1 959	71
Algeria	1 887	93	France	60 492	639
Tunisia	592	72	Greece	3 115	120
Fr.Morocco	16 331	765	Untd.Kingdom	7 066	229
Fr.West Afr.	6 684	102	Italy	67 768	1 749
Canary Is.	76 084	1 241	Yugoslavia	22 524	552
Span.Morocco etc.	648	72			
Indonesia	1 193	32			
Iraq	12 637	148			
Iran	14 272	929			
Israel	113 742	1 563			
Lebanon	1 649	133			
Ceylon	79 620	1 800			
Cyprus	30 646	402			
India	768	28			
USA	224 120	4 586			

Country	dz = 100 kg	1000 US-\$	Country	dz = 100 kg	1000 US-\$
<u>053 Fruits, pres. & fruit prep.</u>					
<u>(continued)</u>					
<u>Imports</u>					
Netherlands	75 737	1 509	Algeria	21 663	256
Austria	2 721	42	Tunisia	22 915	188
Rumania	2 164	46	Fr. Morocco	47 539	600
Switzerland	3 038	59	Angola	6 447	59
Spain	52 323	1 271	Canary Is.	119 979	1 706
Un. South Afr. etc.	2 823	61	China	47 505	1 005
China	502	17	Iran	19 985	432
Formosa	22 595	665	Lebanon	26 558	169
Israel	714	21	Cyprus	2 215	37
Japan	4 888	159	India	2 049	24
Hong Kong	708	51	USA	75 802	1 148
Malaya	16 927	387	Canada	6 393	81
USA	91 828	1 697	Argentina	88 869	1 528
Cuba	6 982	155	Chile	69 742	1 629
Mexico	1 027	27	Australia	4 690	68
Br. W. Ind.	1 123	35	<u>Exports</u>		
Australia	3 328	59	Saar	58 973	412
Hawaii etc.	36 386	1 051	Belgium	13 791	279
<u>Exports</u>			Luxembourg	8 506	85
Saar	4 852	244	Denmark	2 678	87
Saer	277	12	Finland	2 093	92
Italy	193	13	France	48 676	920
Austria	1 771	92	Greece	2 900	51
Sweden	322	26	Untd. Kingdom	3 292	111
Switzerland	295	14	Italy	13 726	393
USA	659	48	Yugoslavia	1 103	25
<u>054 Vegetables & tubers, fresh</u>			Netherlands	49 252	350
<u>Imports</u>			Norway	157	16
Belgium	6 889 609	72 079	Austria	27 755	474
Belgium	107 621	1 074	Poland	1 722	27
Bulgaria	79 465	802	Portugal	14 650	79
Denmark	16 428	176	Rumania	1 250	175
France	327 528	3 693	Sweden	43 535	246
Greece	4 427	71	Switzerland	16 460	236
Untd. Kingdom	1 962	58	Spain	1 621	288
Italy	2 738 080	24 474	Czechosl.	2 176	37
Yugoslavia	81 020	536	Hungary	1 461	67
Netherlands	2 306 603	26 928	Belg. Congo	182	30
Austria	12 508	287	Kenya	175	24
Poland	34 667	278	Un. South Afr. etc.	129	12
Portugal	3 618	61	Algeria	1 070	16
Rumania	2 936	29	Fr. Morocco	1 482	46
Sweden	11 152	184	Fr. West Afr.	166	28
Switzerland	22 316	114	Mozambique	60	10
Spain	52 691	849	Indonesia	350	54
Czechosl.	36 050	360	Iran	70	12
Hungary	92 775	776	Israel	112	15
Egypt	348 102	1 892	Japan	760	127
Ethiopia, Eritrea	37 808	319	Korea	175	33
Tanganyika	1 265	45	Philippines	361	60
Un. South Afr. etc.	7 053	120	Thailand	56	11
			Hong Kong	138	26
			Vietnam	150	21
			USA	3 675	447
			Hond. Rep.	70	11
			Mexico	260	42

Country	dz = 100 kg	1000 US-\$	Country	dz = 100 kg	1000 US-\$
<u>054 Vegetables & tubers, fresh</u> (continued)					
<u>Exports</u>					
Argentina	2 000	292	Netherlands	56 091	596
Brazil	19 472	506	USA	3 239	42
Columbia	483	78	Domin. Rep.	119 088	992
Paraguay	100	16	Cuba	1 686 129	14 766
Venezuela	340	33	Peru	18 332	160
			<u>Exports</u>	<u>145 856</u>	<u>991</u>
			Luxembourg	355	11
			Denmark	10 744	24
			Finland	46 546	502
			Netherlands	42 238	101
			Norway	13 961	44
			Austria	14 352	85
			Switzerland	15 142	173
<u>055 Vegetable pres. or prep.</u>			<u>062 Sugar preparations</u>		
<u>Imports</u>	<u>1 169 401</u>	<u>10 986</u>	<u>Imports</u>	<u>86 759</u>	<u>2 078</u>
Belgium	8 172	209	Belgium	21 129	226
Bulgaria	1 072	21	Denmark	289	24
France	4 421	230	Untd. Kingdom	3 909	417
Greece	716	14	Italy	82	12
Untd. Kingdom	512	22	Netherlands	57 840	1 022
Italy	70 351	1 943	USA	3 334	358
Yugoslavia	2 065	135	<u>Exports</u>	<u>10 088</u>	<u>661</u>
Netherlands	14 315	408	Saar	400	27
Austria	55	21	Belgium	602	40
Poland	4 865	49	Denmark	346	17
Portugal	1 349	27	Untd. Kingdom	921	54
Switzerland	953	42	Italy	138	10
Spain	1 185	34	Netherlands	1 313	63
Czechosl.	5 081	69	Austria	448	38
Hungary	3 292	68	Sweden	678	45
Egypt	6 103	269	Switzerland	198	17
Belg. Congo	142 597	985	Hong Kong	424	20
Tanganyika	5 655	38	Malaya	401	24
Un. South Afr. etc.	665	16	USA	2 275	173
Indonesia	847 288	5 299	Canada	936	59
Malaya	1 202	19	Australia	359	21
USA	40 239	923			
Canada	5 001	116			
<u>Exports</u>	<u>31 412</u>	<u>724</u>	<u>071 Coffee</u>		
Saar	266	10	<u>Imports</u>	<u>830 110</u>	<u>129 640</u>
France	77	15	Belgium	256	61
Untd. Kingdom	212	28	Untd. Kingdom	1 185	232
Iceland	139	24	Netherlands	154	38
Italy	562	64	Norway	20	17
Netherlands	9 117	166	Switzerland	707	334
Austria	80	13	Belg. Congo	11 463	1 861
Sweden	221	11	Kenya	56 044	9 266
Switzerland	19 245	307	Tanganyika	15 869	2 668
USA	372	32	Fr. Cameroons	129	18
Canada	371	11	Angola	3 267	455
			Indonesia	5 485	987
			Aden	73	10
<u>061 Sugar</u>					
<u>Imports</u>	<u>1 930 454</u>	<u>17 117</u>			
Belgium	16 802	177			
France	10 431	170			
Untd. Kingdom	19 771	209			

V Imports and Exports

January/September 1955

Country	dz = 100 kg	1000 US-\$	Country	dz = 100 kg	1000 US-\$
<u>071 Coffee (continued)</u>			<u>Ecuador</u> 14 819 1 555		
<u>Imports</u>			<u>Venezuela</u> 9 072 1 005		
India	27 931	4 920	<u>Western Samoa</u> 719 78		
Port. India	622	108	<u>Exports</u> 16 807 1 909		
USA	159	61	<u>Denmark</u> 78 15		
Canada	191	122	<u>Untd. Kingdom</u> 3 941 689		
Costa Rica	115 495	18 265	<u>Netherlands</u> 1 254 126		
Domin. Rep.	1 064	164	<u>Austria</u> 656 82		
Guatemala	6 073	912	<u>Switzerland</u> 944 164		
Haiti Rep.	985	153	<u>USA</u> 9 860 823		
Hond. Rep.	3 555	501	<u>073 Chocolate and choc. prep.</u>		
Mexico	56 539	9 061	<u>Imports</u> 18 573 2 041		
Nicaragua	13 920	2 259	<u>Belgium</u> 781 66		
Panama (excl. Can. Z.)	74	15	<u>Untd. Kingdom</u> 1 106 82		
Salvador	103 498	15 145	<u>Netherlands</u> 6 308 590		
Br. W. Ind.	601	99	<u>Austria</u> 149 25		
Puerto Rico etc.	829	128	<u>Sweden</u> 594 62		
Bolivia	1 397	175	<u>Switzerland</u> 8 734 1 146		
Brazil	244 040	34 932	<u>USA</u> 850 67		
Ecuador	1 777	273	<u>Exports</u> 4 093 618		
Columbia	142 506	24 198	<u>Saar</u> 366 54		
Peru	1 294	186	<u>Belgium</u> 523 63		
Venezuela	12 682	1 987	<u>Denmark</u> 163 19		
<u>Exports</u> 3 213 441			<u>Untd. Kingdom</u> 219 53		
Italy	300	45	<u>Italy</u> 158 29		
Norway	43	22	<u>Netherlands</u> 113 12		
Austria	1 269	180	<u>Austria</u> 124 27		
Switzerland	1 543	185	<u>Sweden</u> 342 54		
<u>072 Cocoa</u>			<u>USA</u> 1 196 179		
<u>Imports</u> 514 829 53 504			<u>Canada</u> 584 78		
Untd. Kingdom	1 030	89	<u>074 Tea and maté</u>		
Netherlands	33 210	3 544	<u>Imports</u> 40 650 6 591		
Liberia	232	24	<u>Belg. Congo</u> 187 35		
Belg. Congo	7 374	722	<u>Kenya</u> 68 10		
Gold Coast	227 798	23 978	<u>Mozambique</u> 794 125		
Br. Togoland	1 735	186	<u>China</u> 984 147		
Nigeria	8 038	1 036	<u>Formosa</u> 762 96		
Br. Cameroons	1 237	125	<u>Indonesia</u> 10 325 1 527		
Fr. West Afr.	74 874	7 544	<u>Iran</u> 333 33		
Fr. Cameroons	33 218	3 460	<u>Japan</u> 126 14		
Fr. Togoland	4 498	516	<u>Ceylon</u> 6 609 1 165		
Fr. Equ. Afr.	700	73	<u>India</u> 17 782 3 312		
Madagascar	100	10	<u>Pakistan</u> 64 11		
Angola	991	124	<u>Malaya</u> 132 19		
Port. Guinea etc.	888	92	<u>Brazil</u> 2 313 85		
Span. Guinea	6 332	579	<u>Exports</u> 118 26		
Indonesia	1 785	216	<u>Austria</u> 29 10		
Ceylon	651	63			
Costa Rica	635	76			
Domin. Rep.	142	15			
Br. W. Ind.	4 655	545			
Brazil	80 025	7 842			

Country	dz = 100 kg	1000 US-\$	Country	dz = 100 kg	1000 US-\$
<u>075 Spices</u>					
<u>Imports</u>	<u>53 088</u>	<u>4 467</u>	Turkey	26 309	267
France	22	96	Hungary	20 365	179
Greece	412	13	Egypt	15 746	127
Untd. Kingdom	198	15	Ethiopia, Eritrea	19 087	190
Italy	1 404	46	Belg. Congo	120 375	878
Yugoslavia	4 056	98	Un. South Afr. etc.	35 348	453
Netherlands	2 983	115	Anglo-Eg. Sud.	78 956	741
Poland	1 147	66	Algeria	15 473	115
Rumania	1 581	36	Tunisia	3 826	47
Spain	1 979	140	Fr. Morocco	54 865	587
Czechosl.	571	36	Fr. West Afr.	34 229	330
Hungary	1 405	78	Fr. Cameroons	6 893	49
Egypt	264	13	Angola	190 545	2 920
Zanzibar	1 652	163	Port. Guinea etc.	1 583	11
Nigeria	645	32	Mozambique	9 000	76
Madagascar	771	396	Span. Morocco etc.	8 357	59
China	3 642	121	Indonesia	223 992	1 723
Indonesia	7 457	556	Iran	31 102	268
Br. Borneo	14 119	1 505	Lebanon	4 940	39
Ceylon	798	134	Philippines	1 991	16
India	715	111	Syria	30 913	236
Malaya	1 375	138	Aden	1 780	16
Guatemala	49	23	Ceylon	3 544	32
Br. W. Ind.	3 617	394	India	82 586	873
Fr. Oceania	13	27	Pakistan	58 290	497
Neth. N. Guinea	920	60	Vietnam	8 525	64
<u>Exports</u>	<u>2 017</u>	<u>205</u>	USA	90 273	1 048
Saar	107	13	Mexico	4 521	43
Belgium	271	39	Argentina	283 369	2 721
Denmark	162	20	Brazil	21 754	146
France	200	15	Chile	3 946	51
Netherlands	292	36	Ecuador	5 221	23
Sweden	150	23	Paraguay	2 607	24
USA	440	12	Peru	20 606	309
			Uruguay	169 685	1 688
			<u>Exports</u>	<u>2 705 505</u>	<u>18 886</u>
<u>081 Feeding stuff for animals</u>			Belgium	170 281	1 392
<u>Imports</u>	<u>3 577 268</u>	<u>32 793</u>	Luxembourg	2 301	25
Belgium	55 527	572	Denmark	612 924	5 039
Denmark	195 963	1 013	Finland	69 248	689
France	362 293	2 468	France	132 560	861
Greece	3 510	23	Untd. Kingdom	125 213	810
Untd. Kingdom	36 163	278	Irish Rep.	6 166	47
Iceland	53 298	883	Italy	14 188	151
Italy	84 416	605	Netherlands	801 651	3 799
Netherlands	724 044	5 098	Norway	27 962	247
Norway	205 623	3 417	Austria	172 452	1 617
Austria	6 358	60	Sweden	346 366	2 860
Portugal	75 511	927	Switzerland	164 834	774
Rumania	31 579	245	Czechosl.	38 573	417
Sweden	28 460	107	Hungary	1 967	19
Switzerland	7 073	108	Israel	171	12
Spain	12 599	105	USA	15 589	71
			Brazil	1	21

V Imports and Exports

January/September 1955

Country	dz = 100 kg	1000 US-\$	Country	dz = 100 kg	1000 US-\$
<u>091 Margarine, lard etc.</u>			<u>Exports</u>		
Imports	294 042	9 560	Saar	40 422	128
Belgium	479	12	Belgium	84 996	212
Denmark	18 372	587	Luxembourg	6 146	23
France	52 111	1 470	France	7 750	26
Netherlands	16 526	490	Untd. Kingdom	3 058	21
Sweden	3 243	83	Netherlands	11 328 709	57
USA	203 283	6 915	Switzerland	1 086	10
Exports	4 925	126	<u>112 Alcoholic beverages</u>		
Untd. Kingdom	436	16	Imports	2 042 445	22 463
Netherlands	4 087	94	Saar	5 458	28
<u>099 Food preparations, n.e.s.</u>			Luxembourg	5 412	108
Imports	81 689	4 336	Bulgaria	1 141	15
Denmark	86	14	Denmark	3 301	34
France	146	36	France	1 009 843	10 957
Untd. Kingdom	2 993	176	Greece	139 317	1 517
Italy	504	108	Untd. Kingdom	1 704	138
Netherlands	495	78	Italy	458 035	5 121
Switzerland	201	20	Yugoslavia	38 518	369
USA	448	123	Netherlands	6 891	50
Ship's stores	76 630	3 766	Austria	24 747	350
Exports	2 258 922	3 445	Portugal	27 009	564
Saar	1 377	52	Switzerland	2 688	34
Belgium	5 232	146	Spain	250 029	2 081
Luxembourg	2 132	63	Czechosl.	14 591	107
Denmark	4 214	115	Turkey	9 466	90
France	11 314	225	Hungary	11 656	224
Untd. Kingdom	2 041	78	Un. South Afr. etc.	5 779	108
Italy	1 559	49	Algeria	5 358	70
Netherlands	1 419	68	Tunisia	366	11
Norway	317	10	Indonesia	196	18
Austria	910	192	Cyprus	3 827	45
Sweden	3 522	105	Canada	388	30
Switzerland	2 394	71	Br. W. Ind.	2 951	207
Turkey	186	52	Chile	12 885	171
Egypt	184	28	Exports	818 810	13 314
Indonesia	247	16	Saar	18 511	427
Iraq	24	21	Belgium	114 368	1 170
Kuwait	20	18	Luxembourg	2 869	48
USA	594	40	Denmark	3 245	91
Canada	161	10	Finland	674	38
Mexico	302	18	France	41 578	478
Argentina	60	25	Greece	503	11
Australia	199	14	Untd. Kingdom	41 200	1 487
Ship's stores	2 219 507	1 897	Malta	1 450	21
<u>111 Non-alcoholic beverages</u>			Irish Rep.	7 916	77
Imports	2 915	22	Iceland	1 089	19
Czechosl.	1 327	12	Italy	14 873	183
			Netherlands	35 770	445
			Norway	1 062	47
			Austria	3 539	46
			Portugal	1 996	32

Country	dz = 100 kg	1000 US-\$	Country	dz = 100 kg	1000 US-\$				
<u>112 Alcoholic beverages (continued)</u>									
<u>Exports</u>									
Sweden	10	114	417	Salvador	599	14			
Switzerland	12	170	290	Br.W.Ind.	15	448	206		
Spain		843	27	Puerto Rico etc.		629	12		
Egypt	2	697	32	Brazil		128	10		
Ethiopia,Eritrea		776	14	Columbia		225	14		
Liberia	5	293	62	Venezuela		811	52		
Libya	1	613	32	Australia		238	18		
Belg.Congo	9	634	132	N.Zealand	1	049	35		
Kenya	1	830	34	Western Samoa		878	10		
Zanzibar	2	915	37	Neth.N.Guinea	6	700	85		
Gold Coast	8	263	109	<u>121 Tobacco,unmanufactured</u>					
Nigeria	113	909	1	383	<u>Imports</u>	499	102	64	066
Br.Camerouns	1	317	16	Bulgaria		3	418	424	
Sierra L.	2	979	33	Greece	116	713	15	077	
S.Rhodesia		168	10	Italy		5	844	464	
Un.South Afr.etc.	4	473	104	Yugoslavia		3	433	346	
S.West Afr.		178	11	Netherlands		1	051	125	
Anglo-Eg.Sud.	7	186	83	Turkey	58	575	6	989	
Fr.Morocco	2	722	52	USSR		2	448	292	
Fr.West Afr.	1	357	17	S.Rhodesia		5	761	465	
Fr.Camerouns		378	10	Un.South Afr.etc.	1	381		120	
Fr.Equ.Afr.	1	381	21	China			313	26	
Fr.Somali	1	089	14	Indonesia	29	259	6	479	
Madagascar	1	912	28	Japan			277	26	
Angola	2	892	44	India			1	169	66
Port.Guinea etc.	2	255	32	USA	195	303	28	197	
Mozambique		813	13	Canada			515	57	
Iraq	1	494	20	Domin.Rep.	12	970		589	
Japan	25	319	393	Cuba		4	426	319	
Jordan	1	552	18	Mexico			470	73	
Korea	1	330	21	Brazil	35	337	2	781	
Lebanon		553	11	Columbia	19	672	1	105	
Philippines		412	10	<u>Exports</u>		4	855	618	
Syria	8	269	108	Saar		1	301	180	
Thailand	5	410	74	Untd.Kingdom		1	546	201	
Aden	8	908	106	Netherlands		1	388	165	
Bahrein etc.	1	580	16	Austria			233	24	
Br.Borneo	13	355	158	Switzerland			285	39	
Ceylon	8	043	98	<u>122 Tobacco manufactures</u>					
Cyprus	1	424	20	<u>Imports</u>			516	89	
Hong Kong	12	632	139	Netherlands			35	11	
India	25	959	326	Switzerland			152	11	
Kuwait	1	415	29	USA			154	30	
Pakistan	2	251	29	Cuba			4	16	
Malaya	16	918	200	Brazil			156	10	
Port.India	4	653	60	<u>Exports</u>		4	00	169	
USA	141	348	2	Italy			131	49	
Canada	2	805	121	Sweden			131	56	
Costa Rica		616	14	Australia			17	12	
Domin.Rep.	1	643	31						
Haiti Rep.	1	837	29						
Cuba	2	492	41						
Panama(excl.Can.Z.)		585	17						

Country	dz = 100 kg	1000 US-\$	Country	dz = 100 kg	1000 US-\$
<u>211 Hides and skins, undressed</u>					
<u>Imports</u>	<u>973 447</u>	<u>50 311</u>	Ecuador	137	36
Belgium	31 867	797	Columbia	794	78
Denmark	28 634	1 628	Paraguay	7 511	270
Finland	965	113	Peru	1 030	296
France	67 384	3 140	Uruguay	41 263	1 923
Greece	14 366	2 119	Venezuela	1 897	437
Untd. Kingdom	19 228	837	Surinam	47	13
Iceland	1 879	106	Australia	19 437	639
Italy	46 755	4 375	N. Zealand	24 913	1 389
Yugoslavia	3 932	161	<u>Exports</u>	<u>68 950</u>	<u>3 306</u>
Netherlands	73 048	1 817	Belgium	2 276	95
Norway	22 159	1 086	Denmark	6 037	255
Austria	9 219	265	France	3 859	78
Portugal	2 191	610	Untd. Kingdom	21 212	1 012
Sweden	23 874	786	Italy	3 267	117
Switzerland	31 779	1 629	Netherlands	13 927	679
Spain	2 354	706	Norway	589	29
Czechosl.	7 839	23	Austria	3 866	151
USSR	79	37	Poland	865	89
Egypt	2 251	225	Sweden	2 432	215
Ethiopia, Eritrea	2 014	225	Switzerland	3 016	194
Br. Somali	81	11	Japan	812	27
Kenya	5 190	328	USA	6 461	323
Tanganyika	1 981	167	Canada	181	23
Nigeria	1 344	283			
N. Rhodesia	3 020	117	<u>212 Fur skins, undressed</u>		
S. Rhodesia	20 368	828	<u>Imports</u>	<u>23 657</u>	<u>22 274</u>
Un. South Afr. etc.	10 769	739	Belgium	1 058	131
Anglo-Eg. Sud.	940	63	Denmark	197	324
Algeria	6 640	585	Finland	5	64
Tunisia	187	15	France	4 057	433
Fr. Morocco	933	78	Greece	36	12
Afghan.	558	44	Untd. Kingdom	2 814	1 708
China	7 021	704	Iceland	17	25
Indonesia	1 981	334	Italy	337	96
Iraq	1 028	111	Netherlands	1 994	432
Iran	6 598	546	Norway	575	520
Japan	317	16	Austria	187	169
Lebanon	228	23	Rumania	147	59
Syria	2 630	297	Sweden	96	740
Thailand	416	35	Switzerland	1 292	140
Aden	3 044	369	Spain	128	19
Cyprus	1 121	161	USSR	701	1 575
India	8 694	1 360	Nigeria	5	12
Kuwait	143	57	Un. South Afr. etc.	164	477
Pakistan	6 848	797	S. West Afr.	2 318	6 303
Malaya	574	542	Afghan.	1 441	3 314
USA	217 635	8 936	China	496	269
Canada	31 517	1 303	Iraq	66	61
Mexico	115	28	Iran	441	596
Panama (excl. Can. Z.)	569	19	Korea	0	10
Neth. Antilles	62	19	Aden	268	90
Argentina	136 162	5 337	India	354	825
Bolivia	726	167	Kuwait	224	230
Brazil	611	54	Pakistan	355	702

Country	dz = 100 kg	1000 US-\$	Country	dz = 100 kg	1000 US-\$
<u>212 Fur skins,undressed (continued)</u>					
<u>Imports</u>					
USA	2 748	2 333	Nyasaland	9 035	228
Canada	175	196	Un.South Afr.etc.	52 731	702
Mexico	13	55	Anglo-Eg.Sud.	198 633	2 223
Br.Hond.	12	19	Algeria	784	17
Bolivia	6	26	Fr.Morocco	3 211	75
Brazil	7	37	Angola	21 953	292
Columbia	9	31	Port.Guinea etc.	22 809	327
Peru	210	89	Mozambique	45 834	782
Br.Guiana	2	11	Span.Morocco etc.	7 113	56
Australia	522	87	China	978 750	11 366
<u>Exports</u>					
Belgium	1 063	131	Indonesia	384 408	6 800
Untd.Kingdom	278	125	Iran	15 575	254
Italy	6	21	Philippines	796 981	14 863
Yugoslavia	1	20	Syria	79 341	629
Netherlands	122	22	Aden	770	16
Austria	129	89	Br.Borneo	84 845	1 605
Sweden	7	12	Ceylon	2 213	19
Switzerland	7	14	Cyprus	2 367	48
USA	1 588	798	India	5 735	70
<u>221 Oil-seeds,-nuts,-kernels</u>					
<u>Imports</u>					
Belgium	16 991	260	Pakistan	10 037	112
Bulgaria	39 835	404	Malaya	237 542	4 461
Denmark	12 766	188	Port.India	7 966	153
France	1 925	42	USA	1 586 614	17 882
Greece	1 821	33	Canada	9 535	140
Untd.Kingdom	1 040	17	Mexico	349	10
Italy	7 139	198	Nicaragua	139 724	1 024
Yugoslavia	4 511	59	Argentina	559	23
Netherlands	23 019	535	Brazil	226 564	2 623
Poland	1 806	57	Ecuador	5 043	56
Rumania	20 575	160	Uruguay	20 197	240
Sweden	44 340	767	Australia	258 960	4 742
Spain	68 782	556	Tr.T.N.Guinea	59 306	1 174
Czechosl.	7 792	158	Br.Oceania	1 656	31
Turkey	2 363	66	Neth.N.Guinea	25 872	496
Hungary	7 604	109	<u>Exports</u>		
Egypt	11 317	337	Belgium	12 997	350
Ethiopia,Eritrea	4 881	109	Denmark	719	10
Liberia	16 674	231	Italy	681	17
Libya	11 108	375	Netherlands	542	20
Belg.Congo	183 233	2 546	Austria	931	35
Kenya	32 831	400	Poland	904	34
Tanganyika	25 581	352	Sweden	1 485	46
Zanzibar	3 769	71	Switzerland	1 309	28
Gambia	12 879	191	Czechosl.	1 564	43
Gold Coast	15 663	270	Hong Kong	3 278	76
Nigeria	774 290	10 921	USA	594	11
Br.Camerouns	960	18	<u>231 Crude rubber</u>		
			<u>Imports</u>		
			Belgium	1 455 762	88 586
			Denmark	4 699	51
			France	1 062	11
			Untd.Kingdom	11 473	81
			Italy	49 930	366
				1 331	14

Country	dz = 100 kg	1000 US-\$	Country	dz = 100 kg	1000 US-\$
<u>231 Crude rubber (continued)</u>					
<u>Imports</u>			<u>Exports</u>		
Netherlands	7 278	91	Sweden	21 284	25
Austria	947	10	Czechosl.	12 878	40
Sweden	3 349	18	<u>Imports</u>		
Switzerland	1 504	10	Belgium	1 751	15
Belg.Congo	12 537	889	France	246	10
Nigeria	38 862	2 288	Untd.Kingdom	4 642	36
Fr.Camerouns	4 569	362	Italy	576	15
Burma	322	27	Netherlands	7 481	21
Indonesia	320 693	20 990	Sweden	1 146	15
Thailand	2 736	197	Switzerland	42 762	60
Br.Borneo	6 069	410	<u>242 Wood in the round etc.</u>		
Ceylon	109 464	7 400	<u>Imports</u>		
Malaya	715 712	45 592	Saar	370 237	669
Cambodia	384	20	Belgium	589 447	2 034
Vietnam	4 734	329	Luxembourg	314 657	836
USA	106 365	6 292	Denmark	142 044	241
Canada	48 980	3 049	Finland	6 108 548	19 803
Brazil	514	35	France	1 445 200	3 728
Surinam	141	18	Untd.Kingdom	1 060	13
<u>Exports</u>			Italy	494	11
Belgium	56 998	1 177	Yugoslavia	932 966	1 467
Denmark	970	42	Netherlands	347 223	1 552
Finland	1 514	52	Norway	110 730	321
France	283	13	Austria	331 070	1 059
Greece	13 143	74	Poland	1 628 768	3 254
Untd.Kingdom	919	41	Rumania	30 520	59
Italy	451	12	Sweden	4 100 664	13 331
Yugoslavia	14 451	117	Switzerland	14 420	84
Netherlands	69	12	Czechosl.	721 788	1 612
Austria	2 546	41	Turkey	2 642	73
Portugal	6 148	248	USSR	1 321 211	3 926
Sweden	692	20	Belg.Congo	587 082	3 503
Switzerland	6 389	198	Tanganyika	1 098	12
Spain	2 639	104	Gold Coast	789 406	4 527
Hungary	790	43	Nigeria	592 174	3 454
Japan	93	15	Br.Camerouns	2 599	14
USA	145	19	Fr.West Afr.	411 407	2 418
Mexico	2 807	23	Fr.Camerouns	167 937	868
Columbia	178	12	Fr.Equ.Afr.	1 606 929	9 799
Australia	210	11	Angola	321 718	1 707
	868	22	Span.Guinea	105 693	689
			Indonesia	11 050	114
			Iran	410	15
<u>241 Fuelwood and charcoal</u>			Thailand	492	12
<u>Imports</u>			Br.Borneo	197 126	940
Saar	713 715	929	India	3 991	60
Belgium	162 196	137	USA	168 498	1 206
Luxembourg	87 993	97	Canada	400 932	1 543
Denmark	11 103	12	Domin.Rep.	1 359	25
France	44 315	44	Guatemala	2 117	24
Yugoslavia	251 959	324	Hond.Rep.	532	12
Netherlands	23 743	91	Nicaragua	1 907	25
Austria	30 909	39	Br.W.Ind.	45 271	94
	65 197	115			

Country	dz = 100 kg	1000 US-\$	Country	dz = 100 kg	1000 US-\$
<u>242 Wood in the round etc. (continued)</u>					
<u>Imports</u>					
Brazil	6 330	48	USA	499 798	4 974
Columbia	44 871	190	Canada	14 776	148
Venezuela	2 003	18	Hond. Rep.	27 038	292
Surinam	4 176	18	Nicaragua	48 345	455
<u>Exports</u>					
Saar	284 388	927	Br. Hond.	8 033	96
Luxembourg	1 046	11	Br. W. Ind.	10 705	63
Finland	2 358	13	Brazil	333 850	3 601
France	10 577	76	Ecuador	728	20
Greece	5 012	37	Australia	18 457	146
Untd. Kingdom	2 202	14	<u>Exports</u>		
Italy	99 121	468	Saar	5 301	55
Netherlands	41 684	225	Belgium	1 647	17
Austria	11 002	86	Luxembourg	9 535	69
Switzerland	54 645	199	Denmark	13 350	141
Israel	4 665	34	France	6 008	56
Cyprus	1 885	15	Untd. Kingdom	68 890	506
			Irish Rep.	1 235	13
			Italy	686	19
			Netherlands	207 104	1 662
			Norway	26 962	238
			Austria	96 150	754
			Sweden	48 586	429
			Switzerland	54 712	459
			Israel	32 487	233
			Pakistan	2 007	40
			USA	93	13
			Brazil	751	15
<u>243 Wood, shaped, simply worked</u>			<u>244 Cork, raw and waste</u>		
<u>Imports</u>			<u>Imports</u>		
Saar	13 335 713	100 583	France	366 002	5 550
Belgium	248 649	1 090	Untd. Kingdom	8 482	128
Luxembourg	18 073	251	Italy	1 909	48
Denmark	23 022	103	Italy	4 847	103
Finland	23 022	103	Portugal	92 458	2 264
Denmark	16 796	120	Switzerland	510	14
Finland	1 419 539	12 582	Spain	32 272	504
France	1 383 011	6 830	Algeria	105 328	1 173
Italy	3 695	73	Tunisia	2 000	15
Yugoslavia	337 704	2 367	Fr. Morocco	60 538	657
Netherlands	27 862	192	Span. Morocco etc.	57 109	638
Norway	15 996	99	<u>Exports</u>		
Austria	5 556 251	36 561	Austria	781	52
Poland	116 228	1 094	Canada	342	13
Rumania	271 531	1 863		45	28
Sweden	2 471 706	23 054	<u>251 Pulp and waste paper</u>		
Switzerland	35 352	256	<u>Imports</u>		
Czechosl.	113 428	674	Belgium	4 971 392	59 697
USSR	182 538	1 811	Belgium	27 878	239
Belg. Congo	21 471	272	Denmark	88 301	544
Kenya	1 642	35	Finland	708 436	8 073
Tanganyika	77	10	France	17 714	237
Gold Coast	3 327	28	Untd. Kingdom	85 639	658
Nigeria	3 972	33	Italy	1 518	23
Fr. West Afr.	6 054	91			
Fr. Equ. Afr.	1 391	17			
Angola	2 479	16			
Burma	2 091	52			
Indonesia	6 703	94			
Japan	22 611	393			
Thailand	22 781	426			
Br. Borneo	25 437	212			
Malaya	10 837	76			

Country	dz = 100 kg	1000 US-\$	Country	dz = 100 kg	1000 US-\$
<u>251 Pulp and waste paper (continued)</u>					
<u>Imports</u>					
Yugoslavia	13 359	125	Netherlands	19 195	1 561
Netherlands	513 712	3 279	Norway	201	27
Norway	393 736	4 499	Austria	3 615	275
Austria	567 334	5 861	Portugal	2 577	145
Portugal	31 880	188	Rumania	546	41
Sweden	1 842 104	24 302	Sweden	3 291	289
Switzerland	8 199	43	Switzerland	2 132	314
USSR	8 727	102	Turkey	421	51
USA	537 828	9 641	USSR	704	100
Canada	124 655	1 882	Egypt	1 342	60
<u>Exports</u>					
Saar	4 829	25	Nigeria	121	10
Belgium	47 365	588	Un.South Afr.etc.	152 758	21 279
France	127 238	1 222	S.West Afr.	1 675	120
Untd.Kingdom	16 895	215	Tunisia	452	62
Irish Rep.	2 946	39	Fr.Morocco	1 027	150
Italy	110 884	1 092	China	14 331	1 412
Netherlands	91 848	676	Iraq	1 396	143
Austria	141 611	1 440	Iran	4 224	411
Sweden	1 105	15	Japan	1 121	45
Switzerland	30 703	387	Mong.P.Rep.	201	53
Spain	5 083	81	Syria	521	50
Argentina	11 231	152	India	14 095	1 085
Uruguay	1 339	19	Pakistan	3 428	506
<u>261 Silk</u>					
<u>Imports</u>					
Belgium	79	13	USA	22 045	1 669
France	163	232	Canada	339	38
Italy	1 187	1 034	Mexico	153	28
Switzerland	268	221	Argentina	82 112	10 497
China	869	708	Brazil	6 589	786
Iran	11	10	Chile	2 666	435
Japan	996	1 049	Paraguay	521	83
<u>Exports</u>					
Italy	97	29	Peru	2 149	364
	14	17	Uruguay	34 453	6 397
<u>262 Wool and oth.anim.hair</u>					
<u>Imports</u>					
Saar	147	14	Br.Guiana	1 244	217
Belgium	65 682	13 434	Australia	314 012	51 274
Luxembourg	462	14	N.Zealand	165 397	25 298
Denmark	2 253	220	<u>Exports</u>		
France	33 605	6 284	Belgium	19 976	2 411
Greece	2 650	234	Denmark	2 428	349
Untd.Kingdom	81 603	11 661	Finland	908	323
Irish Rep.	1 520	278	France	3 917	430
Iceland	202	23	Greece	146	27
Italy	15 000	1 473	Untd.Kingdom	8 797	1 211
Yugoslavia	911	41	Irish Rep.	298	22
			Italy	1 795	371
			Yugoslavia	167	43
			Netherlands	9 004	1 208
			Norway	65	14
			Austria	4 741	1 228
			Poland	967	335
			Rumania	1 776	351
			Sweden	1 669	308
			Switzerland	6 059	1 379
			Spain	113	29
			Czechosl.	1 098	278
			Hungary	78	34
			Israel	267	71
			Japan	447	77

Country	dz = 100 kg	1000 US-\$	Country	dz = 100 kg	1000 US-\$
<u>262 Wool and oth.anim.hair (continued)</u>			France	11 627	373
<u>Exports</u>			Greece	4 796	129
India	70	19	Untd.Kingdom	36 751	1 816
USA	2 209	548	Italy	8 367	248
Venezuela	163	37	Yugoslavia	576	51
			Netherlands	44 416	1 155
			Norway	1 723	60
			Austria	3 751	292
			Sweden	8 336	267
			Switzerland	5 279	322
			Hungary	1 485	116
			USA	20 714	392
			Canada	552	15
			Bolivia	300	10
<u>263 Cotton</u>			<u>264 Jute</u>		
<u>Imports</u>			<u>Imports</u>	<u>688 442</u>	<u>17 332</u>
Belgium	2 255	88	Belgium	1 165	16
France	14 801	751	Belg.Congo	15 545	404
Greece	1 894	66	Thailand	7 669	151
Untd.Kingdom	45 670	2 283	India	3 381	52
Italy	20 292	278	Pakistan	659 291	16 689
Netherlands	19 642	780	<u>Exports</u>	<u>14 072</u>	<u>382</u>
Austria	8 055	245	Denmark	654	15
Sweden	2 475	101	Irish Rep.	5 183	152
Switzerland	15 749	830	Portugal	451	11
Turkey	102 870	8 194	Hungary	6 418	184
USSR	36 327	2 480			
Egypt	158 763	18 142	<u>265 Vegetable fibres, n.e.s.</u>		
Belg.Congo	44 436	3 684	<u>Imports</u>	<u>770 172</u>	<u>19 242</u>
Kenya	69 548	6 393	Belgium	89 773	3 631
Tanganyika	3 628	322	Bulgaria	1 003	15
Nigeria	736	60	Denmark	5 897	152
Nyasaland	764	36	France	2 422	58
Anglo-Eg.Sud.	46 504	4 555	Untd.Kingdom	1 475	27
Fr.Morocco	899	111	Irish Rep.	661	11
Fr.Equ.Afr.	2 000	167	Italy	45 004	2 737
Mozambique	1 149	64	Yugoslavia	33 717	1 168
Afghan.	9 273	706	Netherlands	89 689	1 556
Burma	4 273	269	Austria	8 197	182
China	8 239	139	Poland	1 233	49
Indonesia	353	29	Sweden	4 245	96
Iraq	2 843	237	Switzerland	1 024	21
Iran	59 529	4 759	Spain	3 094	152
Syria	60 292	5 018	Hungary	1 543	35
Aden	844	107	USSR	5 575	15
Hong Kong	3 876	67	Egypt	5 696	287
India	67 997	3 467	Kenya	13 795	242
Pakistan	44 455	3 175	Tanganyika	130 809	2 503
USA	789 471	48 308	Anglo-Eg.Sud.	399	10
Costa Rica	361	30	Angola	37 447	702
Guatemala	26 408	2 072	Mozambique	6 728	124
Mexico	243 196	19 053	China	10 421	336
Nicaragua	127 171	9 920			
Salvador	14 490	1 132			
Argentina	5 608	405			
Brazil	261 494	18 373			
Paraguay	6 634	522			
Peru	95 052	8 376			
<u>Exports</u>	<u>167 244</u>	<u>5 946</u>			
Belgium	13 151	489			
Denmark	4 152	168			
Finland	564	16			

Country	dz = 100 kg	1000 US-\$	Country	dz = 100 kg	1000 US-\$
<u>267 Textile waste materials (continued)</u>					
<u>Exports</u>					
Italy	37 453	830	Un.South Afr.etc.	176 880	1 930
Yugoslavia	2 447	54	S.West Afr.	14 915	139
Netherlands	51 473	1 258	Algeria	7 994	32
Norway	542	22	Fr.Morocco	31 157	50
Austria	1 656	38	Madagascar	2 215	107
Sweden	3 809	111	Mozambique	5 003	29
Switzerland	13 306	306	China	18 612	94
USA	9 001	75	Ceylon	711	14
Canada	490	14	Cyprus	1 943 073	4 691
			India	89 880	1 512
			USA	629 861	3 603
			Canada	579 291	4 642
			Cuba	623 417	1 661
			Mexico	74 315	281
			Br.W.Ind.	25 824	202
			Brazil	3 557	81
			Chile	58 168	230
			Australia	428	14
			<u>Exports</u>	<u>56 003 668</u>	<u>23 241</u>
			Saar	2 117 328	1 985
			Belgium	12 586 622	2 792
			Luxembourg	792 186	518
			Denmark	872 984	1 003
			Finland	220 950	349
			France	2 098 914	1 684
			Greece	14 375	47
			Untd.Kingdom	352 233	711
			Irish Rep.	45 808	54
			Iceland	83 257	55
			Italy	754 488	1 254
			Yugoslavia	12 281	66
			Netherlands	29 850 767	6 501
			Norway	570 457	407
			Austria	970 633	1 169
			Poland	21 067	79
			Portugal	3 912	30
			Sweden	1 079 418	1 019
			Switzerland	2 789 986	1 370
			Spain	3 903	28
			Czechosl.	94 250	177
			Hungary	15 766	70
			Egypt	9 084	33
			Liberia	9 090	38
			Belg.Congo	7 643	23
			Gold Coast	1 866	10
			Nigeria	129 083	321
			Un.South Afr.etc.	11 903	39
			Fr.Morocco	4 961	17
			Fr.West Afr.	5 173	21
			Fr.Camerouns	28 034	85
			Fr.Equ.Afr.	5 383	16
			Indonesia	38 320	92
			Israel	1 719	23
			Japan	21 935	82
			Lebanon	2 570	12
			Philippines	15 398	42
			Syria	1 502	17
<u>271 Fertilizers, crude</u>					
<u>Imports</u>	<u>7 229 448</u>	<u>11 749</u>			
Switzerland	9 876	11			
USSR	432 267	737			
Algeria	510 736	732			
Tunisia	673 380	908			
Fr.Morocco	3 520 651	5 999			
Fr.West Afr.	106 352	194			
USA	1 965 222	3 141			
<u>Exports</u>	<u>416 465</u>	<u>685</u>			
Belgium	130 940	128			
Netherlands	166 433	191			
Austria	99 794	315			
Switzerland	14 300	39			
<u>272 Minerals, crude, n.e.s.</u>					
<u>Imports</u>	<u>31 595 411</u>	<u>49 859</u>			
Saar	283 694	93			
Belgium	3 017 860	1 153			
Luxembourg	38 778	12			
Denmark	3 096 585	1 662			
Finland	238 569	378			
France	978 569	1 336			
Greece	203 405	865			
Untd.Kingdom	1 978 094	2 501			
Italy	375 126	1 290			
Yugoslavia	250 425	523			
Netherlands	4 810 886	1 306			
Norway	1 405 340	2 848			
Austria	4 248 398	4 038			
Poland	2 710	12			
Portugal	359 389	773			
Sweden	1 475 767	1 593			
Switzerland	135 251	196			
Spain	3 831 824	7 302			
Czechosl.	456 276	1 272			
Turkey	43 627	112			
USSR	22 882	433			
Belg.Congo	5 057	58			
Kenya	1 491	14			
S.Rhodesia	42 705	813			

Country	dz = 100 kg	1000 US-\$	Country	dz = 100 kg	1000 US-\$
<u>272 Minerals, crude, n.e.s. (continued)</u>					
<u>Exports</u>					
Thailand	904	13	Peru	309 808	522
Bahrein etc.	12 743	19	Venezuela	1 998 417	2 658
Br. Borneo	8 000	15	<u>Exports</u>	<u>2 478 240</u>	<u>1 921</u>
India	2 217	10	Saar	123 637	189
Pakistan	4 805	20	Belgium	222 933	303
Malaya	18 210	36	France	13 640	12
USA	204 813	508	Italy	13 400	29
Canada	5 809	24	Netherlands	22 910	39
Mexico	4 038	30	Austria	2 078 970	1 339
Br. W. Ind.	14 133	23	<u>282 Iron and steel scrap</u>		
Brazil	4 134	43	<u>Imports</u>	<u>10 005 029</u>	<u>51 969</u>
Chile	1 009	15	Saar	15 739	72
Ecuador	5 319	10	Belgium	962 719	4 359
Columbia	583	10	Luxembourg	12 587	72
Uruguay	4 501	21	Denmark	72 571	322
Venezuela	20 232	33	Finland	11 100	43
Australia	6 968	56	France	708 166	3 539
N. Zealand	13 983	24	Greece	4 359	16
			Untd. Kingdom	75 753	386
			Italy	1 191	33
			Yugoslavia	3 274	13
			Netherlands	812 844	3 548
			Norway	4 705	14
			Austria	18 049	53
			Sweden	22 558	93
			Switzerland	16 652	212
			Egypt	1 364	15
			Belg. Congo	10 236	54
			Kenya	3 215	13
			Tanganyika	24 663	113
			Un. South Afr. etc.	66 757	403
			Algeria	12 776	53
			Fr. Morocco	13 741	62
			Iran	2 265	10
			Israel	20 573	76
			Lebanon	5 207	17
			India	27 955	129
			USA	6 628 525	35 818
			Canada	346 406	2 098
			Neth. Antilles	10 053	51
			Surinam	3 839	17
			Australia	52 200	209
			N. Zealand	10 737	43
			<u>Exports</u>	<u>3 998 819</u>	<u>16 696</u>
			Saar	362 476	1 137
			Belgium	73 409	321
			France	138 541	486
			Untd. Kingdom	7 491	29
			Italy	3 262 108	13 766
			Netherlands	45 392	305
			Norway	13 054	53
			Austria	3 058	34
<u>281 Iron ore & concentrates</u>					
<u>Imports</u>	<u>112 617 216</u>	<u>146 692</u>			
Belgium	398 459	284			
Luxembourg	2 550 060	716			
Denmark	177 435	114			
Finland	239 645	270			
France	4 252 507	3 955			
Greece	692 322	876			
Untd. Kingdom	135 007	137			
Italy	365 786	444			
Netherlands	1 536 127	1 402			
Norway	6 670 836	7 870			
Portugal	404 428	453			
Sweden	47 914 508	60 547			
Switzerland	979 674	973			
Spain	8 891 972	11 551			
Turkey	1 009 863	1 584			
Egypt	57 250	107			
Liberia	3 014 327	5 137			
Sierra L.	2 715 750	3 524			
Un. South Afr. etc.	49 002	94			
Algeria	6 314 930	9 412			
Tunisia	995 650	1 595			
Fr. Morocco	447 243	699			
Fr. West Afr.	509 698	647			
Span. Morocco etc.	2 252 404	3 563			
Lebanon	416 878	464			
India	1 050 821	2 061			
Port. India	5 007 794	8 589			
Canada	7 206 820	8 604			
Cuba	145 560	248			
Brazil	3 203 345	6 544			
Chile	702 890	1 048			

Country	dz = 100 kg	1000 US-\$	Country	dz = 100 kg	1000 US-\$
<u>282 Iron and steel scrap (continued)</u>			Cyprus	659 540	9 303
<u>Exports</u>			Hong Kong	2 471	33
Portugal	2 128	13	India	845 372	3 295
Sweden	39 720	212	Pakistan	9 629	49
Switzerland	33 844	224	Malaya	67	12
Egypt	2 133	14	Port.India	180 483	606
Indonesia	1 352	12	USA	25 214	3 284
Iran	6 189	47	Canada	96 139	1 309
India	6 478	35	Cuba	59 888	288
			Mexico	1 709	20
			Bolivia	72 682	1 019
			Chile	526 346	4 958
			Peru	131 140	1 703
			Br.Guiana	81 564	275
			Surinam	138 416	449
			Australia	139 124	1 527
			<u>Exports</u>	<u>114 561</u>	<u>5 015</u>
			Saar	6 699	18
			Belgium	26 925	172
			Denmark	1 010	10
			France	53 419	230
			Greece	588	11
			Italy	1 730	43
			Yugoslavia	2 219	31
			Syria	1 988	33
			Austria	5 586	175
			Sweden	175	28
			Switzerland	3 360	32
			Indonesia	2 550	37
			USA	6 505	4 166
<u>283 NF base metal ores</u>			<u>284 NF base metal scrap</u>		
<u>Imports</u>	<u>22 647 237</u>	<u>71 238</u>	<u>Imports</u>	<u>1 580 618</u>	<u>76 149</u>
Belgium	1 662 786	1 638	Saar	31 725	145
Bulgaria	10 587	147	Belgium	30 587	701
Denmark	224 318	194	Denmark	31 299	1 908
Finland	661 036	909	Finland	481	22
France	2 703 822	3 267	France	83 740	1 928
Greece	1 804 381	2 732	Greece	5 516	153
Untd.Kingdom	42 618	495	Untd.Kingdom	95 781	1 869
Irish Rep.	23 323	238	Malta	382	24
Italy	181 554	1 628	Irish Rep.	11 864	761
Yugoslavia	4 299 361	4 807	Italy	7 807	180
Netherlands	1 880 377	1 893	Yugoslavia	5 854	172
Norway	1 021 929	2 554	Netherlands	119 332	4 860
Austria	66 965	134	Norway	11 698	543
Portugal	34 182	881	Austria	27 397	1 017
Sweden	160 369	1 541	Portugal	3 579	86
Spain	711 218	2 055	Sweden	38 116	2 193
Turkey	603 698	3 155	Switzerland	35 228	974
USSR	491 831	1 719	Spain	3 813	104
Egypt	98 852	326	Czechosl.	55 780	1 377
Belg.Congo	226 730	1 459	Turkey	1 016	28
Kenya	4 267	11			
Nigeria	932	278			
N.Rhodesia	8 396	63			
S.Rhodesia	131 420	466			
Un.South Afr.etc.	976 074	2 547			
S.West Afr.	60 257	631			
Anglo-Eg.Sud.	1 705	10			
Algeria	24 395	446			
Tunisia	16 632	238			
Fr.Morocco	239 326	2 221			
Fr.West Afr.	516 759	580			
Angola	25 302	79			
Span.Morocco etc.	14 339	235			
Burma	33 441	494			
China	1 250	49			
Indonesia	446 337	994			
Iran	166 843	908			
Israel	81 182	78			
Japan	2 903	180			
Korea	810	176			
Thailand	14 875	647			

Country	dz = 100 kg	1000 US-\$	Country	dz = 100 kg	1000 US-\$
<u>284 NF base metal scrap (continued)</u>			<u>285 Silver and platinum ores</u>		
<u>Imports</u>			<u>Imports</u>		
Egypt	1 218	61	<u>Exports</u>	-	-
Libya	644	40			
Kenya	1 981	101	<u>291 Crude anim.mater., n.e.s.</u>		
Tanganyika	812	49	<u>Imports</u>	648 511	24 757
Gold Coast	218	16	Belgium	13 576	257
Nigeria	1 250	71	Luxembourg	5 374	26
N.Rhodesia	766	51	Bulgaria	152	31
S.Rhodesia	1 879	145	Denmark	35 544	521
Un.South Afr.etc.	11 445	274	Finland	40	17
Anglo-Eg.Sud.	2 046	138	France	40 247	3 280
Algeria	252	12	Greece	146	277
Fr.Morocco	2 724	163	Untd.Kingdom	2 777	614
Fr.Equ.Afr.	282	19	Irish Rep.	496	112
Burma	1 352	26	Italy	73 226	1 402
Israel	286	21	Yugoslavia	7 226	526
Korea	777	38	Netherlands	154 648	1 162
Lebanon	1 546	100	Austria	8 444	132
Aden	1 145	67	Poland	12 719	626
Bahrein etc.	1 345	74	Portugal	1 192	78
Ceylon	478	38	Rumania	3 750	567
Hong Kong	10 415	719	Sweden	1 261	44
India	2 483	116	Switzerland	4 306	142
Kuwait	195	10	Spain	87	142
Malaya	5 186	382	Czechosl.	4 359	186
Ryukyu Is.	549	46	Turkey	1 566	21
USA	741 944	42 322	Hungary	7 390	912
Canada	133 751	8 760	Egypt	1 420	31
Cuba	4 659	381	Ethiopia,Eritrea	122	20
Mexico	2 081	188	Fr.Somali	102	15
Panama(excl.Can.Z.)	1 709	128	Nigeria	6 586	48
Br.W.Ind.	1 833	128	S.Rhodesia	108	35
Neth Antilles	453	28	Un.South Afr.etc.	802	58
Chile	2 902	88	Anglo-Eg.Sud.	908	86
Columbia	1 162	75	Tunisia	5 172	87
Peru	4 122	267	Fr.Morocco	17 358	107
Venezuela	20 002	1 303	China	28 563	5 734
Br.Guiana	158	10	Formosa	553	94
Surinam	480	24	Indonesia	4 326	581
Australia	5 659	184	Iran	1 864	34
Tr.F.N.Guinea	1 232	70	Israel	404	25
N.Zealand	4 293	249	Japan	2 152	295
Neth.N.Guinea	141	12	Lebanon	1 572	13
Hawaii etc.	790	48	Philippines	247	44
<u>Exports</u>	391 488	2 095	Saudi Arabia	119	18
Belgium	118 546	717	Thailand	657	72
France	23 201	104	Aden	14 908	213
Untd.Kingdom	19 660	78	Bahrein etc.	306	17
Netherlands	201 714	646	India	73 123	859
Austria	24 753	511	Pakistan	7 012	67
Switzerland	1 531	21	Malaya	2 820	364
			Vietnam	405	50
			USA	15 664	1 856

Country	dz = 100 kg	1000 US-\$	Country	dz = 100 kg	1000 US-\$
<u>291 Crude anim.mater.,n.e.s.(continued)</u>			Netherlands	161 251	9 895
<u>Imports</u>			Norway	18 573	253
Canada	539	159	Austria	100 365	483
Cuba	14	11	Poland	5 050	112
Mexico	1 564	22	Portugal	24 885	253
Argentina	32 489	361	Rumania	3 442	334
Brazil	9 908	169	Sweden	1 756	131
Columbia	1 107	11	Switzerland	766	136
Paraguay	6 798	65	Spain	28 697	475
Peru	538	92	Czechosl.	5 249	426
Uruguay	8 521	147	Turkey	6 429	269
Venezuela	1 285	11	Hungary	48 578	536
Australia	6 935	840	USSR	449	28
Tr.T.N.Guinea	776	70	Egypt	2 106	24
N.Zealand	189	22	Liberia	10 871	178
Br.Oceania	791	79	Belg.Congo	23 283	948
Fr.Oceania	4 149	669	Kenya	9 317	99
N.Hebrides	127	18	Tanganyika	17 833	379
Neth.N.Guinea	417	51	Zanzibar	308	19
<u>Exports</u>			Nigeria	5 052	173
Saar	44	15	Sierra L.	2 488	50
Belgium	1 296	88	S.Rhodesia	1 091	11
Luxembourg	62	24	Un.South Afr.etc.	142 846	1 501
Denmark	2 689	142	Anglo-Eg.Sud.	11 313	411
France	3 108	234	Algeria	108 885	900
Greece	19	13	Fr.Morocco	267 000	2 324
Untd.Kingdom	7 831	531	Madagascar	9 340	66
Italy	6 203	197	Angola	456	13
Netherlands	22 809	199	Mozambique	10 029	210
Austria	1 494	265	Span.Morocco etc.	39 721	335
Sweden	14 545	73	Burma	54	11
Switzerland	6 549	316	China	7 934	234
Un.South Afr.etc.	219	24	Indonesia	42 887	1 634
S.West Afr.	1 519	13	Iran	6 761	559
Japan	4 922	125	Japan	8 071	481
USA	36 858	3 353	Korea	162	56
Canada	27	19	Lebanon	1 286	14
Australia	20	10	Philippines	4 973	197
<u>292 Crude veget.mater.,n.e.s.</u>			Syria	4 965	36
<u>Imports</u>			Thailand	12 405	842
Belgium	25 492	1 205	Aden	477	16
Luxembourg	13 798	71	Br.Borneo	1 447	31
Bulgaria	4 396	105	Ceylon	1 747	144
Denmark	17 228	977	Hong Kong	976	51
Finland	3 153	192	India	66 052	2 629
France	18 058	1 483	Malaya	12 168	472
Greece	43 960	324	Cambodia	6 266	602
Untd.Kingdom	5 482	201	USA	46 641	3 303
Irish Rep.	4 130	128	Canada	7 055	501
Italy	59 428	4 870	Costa Rica	11	16
Yugoslavia	152 379	1 465	Mexico	21 946	1 079
			Nicaragua	45	77
			Salvador	59	17
			Br.W.Ind.	4 067	18
			Brazil	6 179	268
			Chile	3 018	117

Country	dz = 100 kg	1000 US-\$	Country	dz = 100 kg	1000 US-\$
<u>292 Crude veget.mater.,n.e.s.</u>			<u>311 Coal,coke,briquettes</u>		
<u>(continued)</u>					
<u>Imports</u>			<u>Imports</u>	<u>118 001 290</u>	<u>165 400</u>
Ecuador	1 455	20	Saar	31 980 520	43 745
Columbia	39	45	Belgium	8 206 840	11 812
Peru	2 639	182	Denmark	177 760	174
Australia	4 801	300	France	10 320 770	13 554
N.Zealand	3 090	198	Untd.Kingdom	10 347 740	12 344
Neth.N.Guinea	603	21	Netherlands	3 263 010	4 536
			Norway	731 380	977
<u>Exports</u>	<u>98 366</u>	<u>6 834</u>	Austria	331 320	273
Saar	4 816	463	Poland	4 160 340	6 248
Belgium	4 236	284	Sweden	217 970	207
Luxembourg	1 137	71	Switzerland	13 800	28
Bulgaria	186	19	Spain	13 000	18
Denmark	3 820	288	Czechosl.	7 428 030	4 953
Finland	998	76	USSR	335 370	499
France	5 167	444	USA	40 473 440	66 032
Greece	258	28	<u>Exports</u>	<u>200 900 332</u>	<u>342 793</u>
Untd.Kingdom	6 226	586	Saar	7 836 935	13 081
Irish Rep.	905	50	Belgium	11 878 978	18 156
Italy	4 656	380	Luxembourg	25 545 125	46 912
Yugoslavia	329	26	Denmark	10 280 440	17 449
Netherlands	11 926	466	Finland	765 750	1 468
Norway	649	57	France	50 005 283	87 127
Austria	12 120	641	Greece	451 640	888
Poland	2 475	264	Untd.Kingdom	1 844 588	2 538
Portugal	469	32	Italy	22 156 947	34 802
Sweden	10 052	428	Yugoslavia	410 100	688
Switzerland	12 066	425	Netherlands	25 594 302	38 462
Spain	360	44	Norway	903 410	1 582
Czechosl.	435	65	Austria	12 880 747	24 671
Turkey	2 066	226	Portugal	443 340	672
Hungary	767	71	Sweden	15 781 270	26 192
Un.South Afr.etc.	258	30	Switzerland	9 541 514	17 949
China	15	10	Hungary	1 711 500	3 813
Indonesia	203	17	Egypt	40 796	64
Iran	95	12	Fr.West Afr.	44 700	72
Israel	207	45	Israel	8 660	17
Lebanon	100	17	Lebanon	12 890	20
Philippines	161	14	Philippines	17 620	42
USA	4 469	525	Syria	6 500	13
Canada	599	71	Cyprus	3 415	10
Mexico	601	54	USA	944 103	2 805
Nicaragua	171	21	Argentina	103 790	182
Argentina	1 421	140	Bolivia	19 680	54
Bolivia	91	15	Brazil	35 410	97
Brazil	1 390	132	Uruguay	6 370	11
Chile	341	44	Australia	9 776	32
Columbia	380	31	Fr.Oceania	72 230	117
Peru	194	16	Ship's stores	1 495 070	2 752
Uruguay	187	14			
Venezuela	324	45			
Australia	162	42			

Country	dz = 100 kg	1000 US-\$	Country	dz = 100 kg	1000 US-\$
<u>312 Petroleum, crude etc.</u>					
<u>Imports</u>	<u>53 072 030</u>	<u>114 576</u>	Spain	7 683	57
Iraq	14 654 320	32 347	Czechosl.	365	21
Iran	759 950	1 729	Turkey	4 491	75
Saudi Arabia	21 342 950	47 022	Hungary	479	48
Kuwait	9 861 460	20 994	Egypt	2 667	41
Mexico	940 080	1 352	Ethiopia, Eritrea	1 816	17
Venezuela	5 513 270	11 132	Liberia	1 799	11
<u>Exports</u>	-	-	Kenya	839	13
<u>313 Petroleum products</u>			Zanzibar	7 506	29
<u>Imports</u>	<u>18 546 724</u>	<u>57 605</u>	Un. South Afr. etc.	1 801	52
Belgium	2 899 666	5 733	Anglo-Eg. Sud.	523	10
Denmark	13 678	48	Burma	4 368	47
France	458 823	1 657	Indonesia	166	10
Untd. Kingdom	833 405	3 142	Iraq	9 203	71
Italy	914 188	3 095	Iran	506	17
Yugoslavia	54 200	83	Israel	29 102	409
Netherlands	4 644 882	13 735	Japan	572	29
Austria	383 226	1 284	Syria	8 297	61
Poland	31 351	66	Thailand	1 125	10
Rumania	432 275	1 233	Aden	1 265	22
Sweden	372	20	India	9 078	59
Switzerland	3 523	22	Pakistan	1 076	26
Czechosl.	148 002	336	Malaya	342	11
Hungary	65 286	146	USA	4 200	380
USSR	213 874	603	Canada	351	24
Indonesia	22 677	356	Mexico	173	77
Kuwait	63 676	200	Argentina	224	10
USA	1 287 122	7 115	Brazil	5 843	81
Neth. Antilles	4 388 823	14 503	Chile	20 244	338
Peru	158 909	543	Peru	2 090	32
Venezuela	1 528 515	3 680	Venezuela	170	13
<u>Exports</u>	<u>15 611 180</u>	<u>54 617</u>	Australia	43 930	310
Saar	2 323	63	N. Zealand	178	22
Belgium	288 966	1 155	Ship's stores	7 967 617	22 921
Luxembourg	807	11	<u>314 Gas, natural & manufact.</u>		
Bulgaria	92	13	<u>Imports</u>	<u>1 439 830</u>	<u>5 763</u>
Denmark	2 809 198	9 186	Saar	1 327 071	4 834
Finland	34 389	259	Belgium	16 739	108
France	581 499	2 409	France	90 041	791
Greece	5 369	92	Netherlands	5 979	30
Untd. Kingdom	422 219	1 975	<u>Exports</u>	<u>514 833</u>	<u>2 543</u>
Italy	70 039	781	Belgium	45 450	203
Yugoslavia	1 572	58	Luxembourg	5 572	37
Netherlands	660 829	1 895	Denmark	190 879	1 179
Norway	1 200 930	4 821	Italy	148 881	602
Austria	117 017	1 080	Netherlands	117 672	451
Poland	15 599	249	Austria	1 492	14
Portugal	3 372	69	Switzerland	4 878	57
Rumania	411	11	<u>315 Electric energy</u>		
Sweden	563 122	2 467	<u>Imports</u>	.	.
Switzerland	688 879	2 611	<u>Exports</u>	.	.

Country	dz = 100 kg	1000 US-\$	Country	dz = 100 kg	1000 US-\$
<u>411 Animal oils and fats</u>			<u>Netherlands</u>		
<u>Imports</u>	<u>1 815 157</u>	<u>36 046</u>	Austria	3 269	45
Belgium	39 999	696	Portugal	39 916	938
Denmark	65 505	1 287	Sweden	37 760	993
France	843	15	Switzerland	1 302	67
Untd. Kingdom	34 434	689	Spain	3 030	200
Irish Rep.	809	13	Hungary	59 928	1 769
Iceland	8 638	187	Belg. Congo	258 687	5 883
Netherlands	77 389	1 432	Gold Coast	6 626	150
Norway	442 703	9 554	Nigeria	89 322	1 884
Austria	1 405	17	Un. South Afr. etc.	3 476	94
Portugal	27 017	491	Anglo-Eg. Sud.	14 462	366
Sweden	12 260	214	Algeria	6 945	226
Un. South Afr. etc.	22 842	467	Tunisia	1 037	34
Angola	53 706	1 076	Angola	11 900	289
Japan	124 840	2 534	Port. Guinea etc.	800	17
USA	591 609	10 762	Mozambique	7 156	174
Canada	15 898	331	China	40 232	1 612
Panama (excl. Can. Z.)	157 445	3 166	Indonesia	190 516	4 131
Argentina	1 083	50	Japan	11 825	363
Peru	7 724	151	Ceylon	63 006	1 642
Uruguay	1 196	24	India	539 463	14 704
Br. Guiana	91 502	2 032	Malaya	114 979	3 024
Australia	31 816	756	USA	521 207	13 365
N. Zealand	2 998	70	Canada	26 727	740
<u>Exports</u>	<u>138 346</u>	<u>2 988</u>	Argentina	335 226	7 406
Belgium	447	18	Brazil	5 852	227
Denmark	2 759	78	Ecuador	670	18
France	263	10	Paraguay	3 175	151
Untd. Kingdom	6 850	196	Uruguay	38 850	896
Italy	3 663	92	Australia	39 727	993
Yugoslavia	293	17	Br. Oceania	22 251	617
Netherlands	24 560	497	<u>Exports</u>	<u>129 447</u>	<u>4 471</u>
Norway	40 051	798	Belgium	441	13
Austria	3 047	95	Denmark	10 163	301
Rumania	1 000	24	Untd. Kingdom	10 111	994
Sweden	35 039	687	Italy	2 381	77
Switzerland	7 704	198	Yugoslavia	405	11
Hungary	2 278	62	Netherlands	2 182	60
Egypt	2 300	49	Norway	532	17
Iran	455	16	Austria	15 641	456
USA	5 778	82	Sweden	7 496	209
			Switzerland	8 652	257
			Hungary	49 109	1 545
			Libya	688	15
			Fr. Morocco	751	18
			Israel	2 300	54
			USA	17 017	386
			Chile	719	29
<u>412 Vegetable oils</u>			<u>413 Oils & fats, proc. & waxes</u>		
<u>Imports</u>	<u>3 209 372</u>	<u>83 250</u>	<u>Imports</u>	<u>144 594</u>	<u>3 259</u>
Belgium	291 388	8 836	Belgium	3 397	18
Bulgaria	5 960	92	Denmark	4 091	68
Denmark	5 154	149			
France	186	13			
Greece	402	25			
Untd. Kingdom	174 264	4 824			
Italy	4 492	336			

Country	dz = 100 kg	1000 US-\$	Country	dz = 100 kg	1000 US-\$
<u>413 Oils & fats, proc. & waxes</u>					
<u>(continued)</u>					
<u>Imports</u>					
France	543	23	Lebanon	6 393	93
Untd. Kingdom	3 292	73	Saudi Arabia	1 199	27
Netherlands	19 392	100	Syria	8 576	157
Norway	81 120	1 777	Aden	6 229	127
Portugal	81	11	Hong Kong	557	16
Sweden	9 250	77	India	1 470	29
Switzerland	737	17	Pakistan	8 620	177
Spain	102	12	USA	328	28
Anglo-Eg. Sud.	108	14	Guatemala	1 054	23
Fr. Morocco	127	16	Haiti Rep.	6 971	143
Fr. West Afr.	138	17	Nicaragua	1 387	32
Madagascar	210	26	Bolivia	3 559	72
Angola	1 050	136	Chile	2 645	81
Port. Guinea etc.	88	12	Ecuador	5 785	127
Mozambique	163	22	Columbia	7 135	168
Syria	65	10	Peru	546	14
USA	15 682	208	Australia	115	12
Guatemala	136	17	<u>511 Inorganic chemicals</u>		
Mexico	385	50	<u>Imports</u>	3 263 855	29 102
Brazil	2 105	400	Belgium	1 567 326	5 164
Chile	639	81	Denmark	2 096	30
<u>Exports</u>			Finland	8	35
Saar	690	21	France	168 765	2 399
Belgium	34 297	731	Untd. Kingdom	55 127	1 712
Denmark	3 199	73	Italy	42 742	3 812
Finland	6 356	124	Yugoslavia	1 850	555
France	23 670	405	Netherlands	271 332	1 761
Untd. Kingdom	13 116	226	Norway	8 990	355
Italy	111 882	2 739	Austria	17 818	368
Netherlands	33 546	618	Poland	12 199	39
Norway	4 641	89	Sweden	107 043	1 936
Austria	77 216	1 918	Switzerland	424 753	2 103
Portugal	350	11	Spain	3 580	726
Rumania	2 027	49	Czechosl.	79 800	395
Sweden	4 173	131	USSR	7 859	176
Switzerland	24 449	526	Belg. Congo	0	24
Spain	2 966	61	Japan	3 551	437
Hungary	211	20	India	726	50
Egypt	24 807	442	USA	186 065	4 774
Ethiopia, Eritrea	1 101	23	Canada	18 759	564
Libya	932	17	Mexico	226	191
Un. South Afr. etc.	571	18	Brazil	600	36
Anglo-Eg. Sud.	1 285	23	Chile	280 567	1 427
Algeria	23 435	454	Peru	2	10
Tunisia	1 052	21	<u>Exports</u>		
Fr. Morocco	25 184	470	Saar	48 189	291
Fr. Cameroons	719	15	Belgium	534 121	4 711
Araq	8 746	183	Luxembourg	78 293	377
Iran	1 585	38	Bulgaria	1 017	45
Israel	28 480	757	Denmark	229 192	2 953
Jordan	6 976	114	Finland	303 662	1 689
			France	287 006	3 693
			Greece	46 348	538

Country	dz = 100 kg	1000 US-\$	Country	dz = 100 kg	1000 US-\$
<u>511 Inorganic chemicals (continued)</u>					
<u>Exports</u>					
Untd. Kingdom	797 357	4 719	Vietnam	2 995	41
Irish Rep.	6 945	68	Port. India	3 138	31
Iceland	4 036	59	USA	363 360	4 573
Italy	196 507	3 015	Canada	55 742	851
Yugoslavia	11 132	268	Costa Rica	1 591	21
Netherlands	830 111	7 801	Domin. Rep.	5 938	58
Norway	246 436	2 963	Guatemala	1 875	13
Austria	728 123	7 338	Haiti Rep.	663	10
Poland	49 508	1 369	Cuba	18 909	166
Portugal	43 320	581	Mexico	23 349	439
Rumania	5 937	216	Nicaragua	555	10
Sweden	725 602	5 973	Panama (excl. Can. Z.)	1 166	10
Switzerland	273 835	3 434	Salvador	1 071	24
Spain	122 092	1 315	Puerto Rico etc.	4 383	21
Czechosl.	5 010	280	Argentina	49 938	896
Turkey	16 711	328	Bolivia	5 008	54
Hungary	117 197	1 747	Brazil	168 102	1 843
USSR	22 062	163	Chile	14 297	473
Egypt	40 839	398	Ecuador	7 117	82
Belg. Congo	12 019	135	Columbia	56 167	661
Kenya	5 754	41	Peru	20 148	270
Tanganyika	931	10	Uruguay	59 335	439
Nigeria	2 843	17	Venezuela	15 604	315
Un. South Afr. etc.	53 008	594	Australia	45 474	724
S. West Afr.	660	13	N. Zealand	24 280	245
Algeria	6 865	27	<u>512 Organic chemicals</u>		
Tunisia	5 300	45	<u>Imports</u>		
Fr. Morocco	31 516	340	Belgium	695 630	23 035
Fr. West Afr.	999	15	Luxembourg	23 224	862
Ecuador	3 548	44	Denmark	30 697	1 061
Mozambique	2 496	20	Finland	1 145	100
Span. Morocco etc.	1 642	19	France	2 137	18
Burma	6 290	87	France	30 559	849
China	9 565	456	Greece	1 764	38
Formosa	8 790	191	Untd. Kingdom	26 338	1 082
Indonesia	70 745	885	Italy	42 566	749
Iraq	6 073	86	Netherlands	43 321	1 306
Iran	8 855	195	Norway	1 724	36
Israel	25 194	440	Austria	7 434	241
Japan	4 458	208	Poland	2 546	42
Jordan	1 160	12	Portugal	20 733	498
Korea	7 269	105	Sweden	36 369	495
Lebanon	2 840	49	Switzerland	18 716	3 218
Philippines	20 970	201	Spain	252	10
Saudi Arabia	4 150	56	Czechosl.	30 648	575
Syria	5 956	77	USSR	30 022	409
Thailand	16 249	242	Egypt	2 500	124
Ceylon	5 334	51	Fr. Morocco	301	14
Hong Kong	16 195	408	China	2 245	169
India	49 394	959	Indonesia	8 252	360
Kuwait	578	10	Japan	11 973	682
Pakistan	31 121	456	Thailand	4 584	203
Malaya	15 706	285	USA	292 694	9 050
			Canada	2 214	89

Country	dz = 100 kg	1000 US-\$	Country	dz = 100 kg	1000 US-\$
<u>5.2 Organic chemicals (continued)</u>					
<u>Imports</u>					
Mexico	4 094	117	Iran	3 246	214
Br.W.Ind.	622	27	Israel	12 529	620
Argentina	10 335	477	Japan	26 957	1 988
Ecuador	505	18	Korea	4 027	174
Columbia	2 262	84	Lebanon	494	35
Uruguay	1 896	88	Philippines	903	29
			Syria	738	45
<u>Exports</u>	<u>2 360 357</u>	<u>111 353</u>	Thailand	4 181	179
Saar	3 519	119	Ceylon	2 456	65
Belgium	137 463	4 824	Cyprus	1 286	51
Luxembourg	353	23	Hong Kong	13 383	506
Bulgaria	2 061	114	India	120 696	4 093
Denmark	65 756	2 595	Pakistan	2 369	252
Finland	7 904	809	Malaya	8 509	295
France	273 212	11 448	Vietnam	780	39
Greece	15 255	553	USA	100 402	4 308
Untd.Kingdom	181 560	10 281	Canada	18 008	887
Irish Rep.	3 022	110	Costa Rica	46 823	539
Iceland	298	12	Domin.Rep.	8 280	108
Italy	137 477	7 892	Guatemala	26 805	316
Yugoslavia	17 982	1 006	Hond.Rep.	81 374	894
Netherlands	199 975	8 291	Cuba	10 862	200
Norway	32 601	1 425	Mexico	9 997	687
Austria	49 119	2 814	Nicaragua	589	20
Poland	12 877	897	Panama (excl.Can.Z.)	37 345	407
Portugal	5 569	363	Salvador	592	40
Rumania	3 601	702	Br.W.Ind.	181	13
Sweden	83 875	3 703	Argentina	15 136	1 172
Switzerland	155 496	11 833	Bolivia	585	61
Spain	7 440	1 228	Brazil	45 295	2 867
Czechosl.	10 721	924	Chile	6 950	606
Turkey	7 644	757	Ecuador	13 316	197
Hungary	17 040	910	Columbia	44 373	985
USSR	849	177	Peru	5 784	301
Egypt	3 867	337	Uruguay	7 173	264
Belg.Congo	3 837	183	Venezuela	3 446	181
Kenya	298	12	Australia	64 815	3 297
Zanzibar	2 983	149	N.Zealand	4 231	237
Nigeria	496	21	Hawaii etc.	43 291	488
S.Rhodesia	473	10			
Un.South Afr.etc.	32 020	1 262	<u>521 Mineral tar, tar oils etc.</u>		
S.West Afr.	313	12	<u>Imports</u>	<u>928 856</u>	<u>7 190</u>
Anglo-Eg.Sud.	3 132	38	Saar	17 980	79
Algeria	620	31	Belgium	38 149	157
Tunisia	502	30	Denmark	10 402	30
Fr.Morocco	6 459	371	France	21 507	87
Mozambique	5 053	320	Untd.Kingdom	14 935	187
Span.Morocco etc.	39	12	Yugoslavia	57 295	239
Burma	676	70	Syria	118 427	915
China	39 743	5 366	Austria	29 183	188
Formosa	1 560	76	Poland	17 331	150
Indonesia	24 155	1 470	Sweden	3 985	34
Iraq	1 146	30	Switzerland	1 360	40
			Czechosl.	217 361	1 511

Country	dz = 100 kg	1000 US-\$	Country	dz = 100 kg	1000 US-\$
<u>532 Dyeing, tanning extracts</u>			<u>533 Pigments, paints etc.</u>		
Imports	171 565	3 847	Imports	60 389	1 802
Belgium	446	11	Belgium	5 394	86
France	17 946	432	Denmark	524	32
Greece	11 341	185	France	1 629	86
Untd. Kingdom	267	24	Untd. Kingdom	2 054	120
Italy	32 708	671	Italy	199	17
Yugoslavia	2 300	39	Netherlands	36 559	846
Netherlands	1 892	50	Norway	94	60
Sweden	12 864	231	Austria	8 715	76
Switzerland	801	51	Sweden	375	35
Turkey	3 387	57	Switzerland	1 982	82
Un. South Afr. etc.	5 061	104	Fr. Morocco	5	18
Burma	614	20	USA	2 718	318
India	628	11	Exports	503 208	18 103
Malaya	276	13	Saar	6 075	228
Argentina	66 108	1 583	Belgium	31 166	1 394
Paraguay	14 079	340	Luxembourg	2 195	94
Australia	645	11	Bulgaria	266	19
Exports	87 569	2 484	Denmark	19 075	522
Belgium	3 244	78	Finland	9 863	301
Bulgaria	500	13	France	55 960	1 614
Denmark	1 114	35	Greece	16 122	323
Finland	2 992	88	Untd. Kingdom	17 435	399
France	1 360	30	Irish Rep.	5 674	98
Greece	471	20	Iceland	193	21
Untd. Kingdom	2 253	60	Italy	20 101	1 455
Italy	6 804	193	Yugoslavia	317	40
Yugoslavia	3 642	101	Netherlands	26 236	1 413
Netherlands	5 743	144	Norway	7 482	324
Norway	3 341	90	Austria	13 377	802
Austria	1 978	59	Poland	455	169
Portugal	2 169	55	Portugal	10 829	319
Rumania	7 673	210	Rumania	262	26
Sweden	2 343	62	Sweden	61 195	1 582
Switzerland	2 770	67	Switzerland	37 295	1 053
Spain	863	34	Spain	757	108
Egypt	667	18	Czechosl.	107	67
Iraq	363	14	Turkey	4 186	218
Iran	815	25	Hungary	936	148
Israel	15 327	392	Egypt	5 977	266
Japan	593	36	Ethiopia, Eritrea	401	11
India	2 245	68	Belg. Congo	2 037	70
Mexico	3 367	91	Kenya	727	41
Argentina	811	40	Tanganyika	2 553	38
Bolivia	517	17	Gold Coast	352	27
Chile	465	19	Nigeria	162	14
Columbia	3 565	110	Un. South Afr. etc.	14 324	223
Peru	718	25	Algeria	2 783	46
Venezuela	2 703	72	Fr. Morocco	5 738	144
Australia	708	24	Fr. West Afr.	1 554	34
			Angola	630	29
			Mozambique	186	11

Country	dz = 100 kg	1000 US-\$	Country	dz = 100 kg	1000 US-\$
<u>533 Pigments, paints etc. (continued)</u>					
<u>Exports</u>					
Afghan.	785	16	Austria	100	92
Burma	751	37	Sweden	231	131
China	871	184	Switzerland	1 637	4 241
Formosa	1 842	28	Czechosl.	100	22
Indonesia	11 922	460	Hungary	23	65
Iraq	390	24	USA	385	2 626
Iran	4 753	192	Canada	33	31
Israel	3 362	83	Argentina	23	22
Japan	1 029	102	<u>Exports</u>	<u>55 978</u>	<u>38 592</u>
Lebanon	1 366	54	Saar	747	189
Philippines	792	22	Belgium	2 931	1 786
Saudi Arabia	2 151	122	Luxembourg	625	140
Syria	3 730	93	Bulgaria	55	74
Thailand	1 809	86	Denmark	1 190	557
Ceylon	158	12	Finland	738	680
Cyprus	368	15	France	521	898
Hong Kong	8 787	155	Greece	1 484	830
India	6 919	384	Untd. Kingdom	856	713
Pakistan	7 235	151	Malta	47	17
Malaya	3 326	70	Irish Rep.	371	178
Vietnam	1 702	21	Iceland	89	38
USA	9 023	422	Italy	2 600	2 056
Canada	1 675	42	Yugoslavia	231	283
Costa Rica	323	19	Netherlands	1 904	1 109
Guatemala	216	19	Norway	596	237
Haiti Rep.	505	10	Austria	2 593	1 827
Cuba	1 505	57	Poland	264	379
Mexico	912	116	Portugal	1 201	857
Nicaragua	184	12	Rumania	459	585
Salvador	520	27	Sweden	2 662	1 050
Argentina	439	21	Switzerland	2 753	2 437
Bolivia	591	48	Spain	237	515
Brazil	3 835	132	Czechosl.	50	126
Chile	3 336	139	Turkey	2 260	1 285
Ecuador	736	28	Hungary	82	118
Columbia	6 203	234	USSR	5	46
Paraguay	87	13	Egypt	1 743	988
Peru	3 682	139	Ethiopia, Eritrea	212	103
Uruguay	1 995	68	Liberia	85	49
Venezuela	4 736	185	Libya	31	26
Australia	9 287	204	Belg. Congo	270	205
N. Zealand	1 434	32	Kenya	131	29
			Gold Coast	375	222
			Nigeria	106	59
			Un. South Afr. etc.	376	182
			S. West Afr.	54	24
			Anglo-Eg. Sud.	37	22
			Tunisia	1	10
			Fr. Morocco	69	54
			Angola	155	115
			Mozambique	128	86
			Canary Is.	72	59
			Span. Morocco etc.	39	31
			Tangier	21	25
			Afghan.	215	103
<u>541 Medic. & pharmaceut. prod.</u>					
<u>Imports</u>	<u>4 951</u>	<u>9 813</u>			
Belgium	381	217			
Denmark	235	315			
France	535	877			
Untd. Kingdom	382	174			
Italy	73	185			
Netherlands	740	715			
Norway	7	25			

Country	dz = 100 kg	1000 US-\$	Country	dz = 100 kg	1000 US-\$
<u>541 Medic. & pharmaceut.prod.</u>			<u>551 Essential oils etc.</u>		
<u>Exports</u>			<u>Imports</u>		
Burma	630	315	Belgium	9 364	7 161
China	133	187	France	83	68
Formosa	60	68	Untd. Kingdom	1 137	1 741
Indonesia	974	733	Italy	760	619
Iraq	1 261	331	Yugoslavia	471	732
Iran	1 615	508	Netherlands	29	11
Israel	552	544	Austria	750	1 277
Japan	897	1 315	Poland	24	14
Jordan	164	75	Portugal	15	23
Korea	254	156	Switzerland	72	10
Lebanon	224	150	Spain	346	713
Philippines	115	62	Hungary	768	214
Saudi Arabia	139	85	USSR	36	60
Syria	351	179	Fr. Morocco	28	26
Thailand	861	453	Fr. West Afr.	24	16
Aden	20	12	Madagascar	86	24
Bahrein etc.	31	11	China	118	74
Br. Borneo	70	10	Formosa	101	78
Ceylon	582	114	Indonesia	692	255
Cyprus	57	30	Japan	151	55
Hong Kong	401	284	Ceylon	91	55
India	2 460	1 467	India	337	77
Pakistan	746	372	Malaya	307	179
Malaya	769	193	USA	11	22
Vietnam	31	37	Brazil	2 204	544
Port. India	84	39	Paraguay	368	136
USA	2 343	1 977	Australia	61	50
Canada	440	199	Exports	111	25
Costa Rica	96	75	Belgium	2 725	1 764
Domin. Rep.	159	65	Denmark	16	23
Guatemala	81	86	Finland	48	78
Haiti Rep.	50	41	France	18	31
Hond. Rep.	34	29	Untd. Kingdom	46	55
Cuba	175	397	Italy	100	35
Mexico	234	350	Yugoslavia	432	94
Nicaragua	125	70	Netherlands	20	17
Panama (excl. Can. Z.)	67	41	Norway	101	124
Salvador	148	62	Austria	34	65
Puerto Rico etc.	70	11	Rumania	145	146
Argentina	131	369	Sweden	71	56
Bolivia	198	226	Switzerland	107	84
Brazil	610	625	Spain	168	109
Chile	165	306	Turkey	10	10
Ecuador	248	189	Hungary	157	64
Columbia	1 988	1 727	Kenya	110	84
Paraguay	47	30	Un. South Afr. etc.	54	18
Peru	510	508	Anglo-Eg. Sud.	34	45
Uruguay	202	224	China	44	11
Venezuela	1 645	1 435	Indonesia	91	29
Australia	691	507	Iran	190	155
N. Zealand	121	80	Israel	26	17
			Japan	38	18
				12	13

Country	dz = 100 kg	1000 US-\$	Country	dz = 100 kg	1000 US-\$
<u>561 Fertilizers, manufactured (continued)</u>			USA	1 056 690	4 384
<u>Exports</u>	<u>19 291 562</u>	<u>83 072</u>	Canada	212 010	544
Belgium	336 305	1 003	Costa Rica	35 850	215
Luxembourg	32 541	164	Domin. Rep.	10 291	42
Denmark	1 458 702	4 505	Guatemala	19 243	129
Finland	120 860	700	Cuba	25 370	171
France	165 056	837	Mexico	133 254	1 166
Greece	401 106	2 463	Panama (excl. Car.Z.)	4 194	28
Untd. Kingdom	1 140 841	4 069	Salvador	106 859	627
Irish Rep.	311 392	1 023	Br. W. Ind.	26 105	127
Iceland	19 975	114	Puerto Rico etc.	21 350	62
Italy	253 110	1 256	Argentina	9 392	55
Yugoslavia	942 200	2 408	Brazil	385 638	1 855
Netherlands	1 392 605	4 262	Ecuador	30 571	237
Norway	56 181	167	Columbia	99 769	559
Austria	503 532	1 414	Peru	5 752	40
Portugal	236 326	1 271	Uruguay	33 228	168
Sweden	350 864	1 078	Venezuela	45 874	300
Switzerland	154 431	454	Australia	60 217	291
Spain	943 327	4 796	N. Zealand	83 145	420
Czechosl.	50 000	249			
Turkey	241 850	1 300	<u>591 Explosives</u>		
Egypt	1 250 620	6 519	<u>Imports</u>	<u>798</u>	<u>233</u>
Libya	9 150	51	Belgium	288	72
Kenya	6 351	38	France	164	66
Tanganyika	6 591	37	Italy	83	12
Zanzibar	16 983	186	Sweden	52	14
Nigeria	8 856	43	Switzerland	89	10
N. Rhodesia	4 536	25	USA	51	30
S. Rhodesia	351 801	1 752	<u>Exports</u>	<u>49 431</u>	<u>6 046</u>
Un. South Afr. etc.	296 314	1 376	Saar	519	188
Tunisia	8 503	45	Belgium	3 246	838
Angola	4 133	21	Luxembourg	942	64
Mozambique	33 980	177	Denmark	2 045	320
Canary Is.	287 042	1 490	Finland	108	36
It. Somali	2 000	16	France	1 472	481
China	2 065 023	11 052	Greece	793	236
Formosa	104 000	280	Untd. Kingdom	156	32
Indonesia	75 071	395	Italy	2 330	298
Iraq	2 417	13	Yugoslavia	619	69
Israel	255 008	1 306	Netherlands	6 943	685
Japan	1 479 833	5 382	Norway	1 403	276
Jordan	2 781	16	Austria	384	153
Korea	517 727	2 745	Portugal	191	60
Lebanon	90 005	499	Sweden	1 638	443
Philippines	1 283	12	Switzerland	605	115
Saudi Arabia	4 051	15	Turkey	725	218
Syria	135 065	730	Egypt	250	29
Thailand	51 079	268	Liberia	87	15
Ceylon	33 833	112	Belg. Congo	86	12
Hong Kong	170 201	882	Kenya	108	16
India	400 849	2 068	Gold Coast	102	21
Malaya	59 946	287	Nigeria	781	42
Vietnam	30 106	154			

Country	dz = 100 kg	1000 US-\$	Country	dz = 100 kg	1000 US-\$
<u>591 Explosives (continued)</u>			<u>Exports</u>		
<u>Exports</u>				2 019 202	95 201
Un.South Afr.etc.	266	49	Saar	20 005	688
Tunisia	66	26	Belgium	144 220	5 983
Fr.Morocco	692	134	Luxembourg	4 206	193
Afghan.	279	15	Bulgaria	1 047	115
Iran	86	15	Denmark	93 938	3 870
Jordan	104	12	Finland	33 223	1 461
Korea	115	10	France	65 398	4 453
Lebanon	228	25	Greece	19 158	1 149
Malaya	230	14	Untd.Kingdom	195 819	7 773
USA	188	47	Malta	293	10
Domin.Rep.	115	21	Irish Rep.	5 329	235
Cuba	175	13	Iceland	1 177	83
Mexico	189	39	Italy	194 667	7 720
Salvador	1 000	45	Yugoslavia	7 617	395
Br.W.Ind.	72	13	Netherlands	313 438	7 857
Bolivia	14 597	546	Norway	36 773	2 067
Columbia	711	47	Austria	88 344	5 462
Peru	3 783	169	Poland	6 018	504
Venezuela	66	19	Portugal	18 745	1 183
Australia	32	11	Rumania	12 305	619
N.Zealand	54	12	Sweden	108 968	5 456
			Switzerland	124 209	5 965
			Spain	17 075	1 265
			Czechosl.	5 000	437
			Turkey	12 398	604
			Hungary	10 039	798
			Egypt	19 618	797
			Ethiopia,Eritrea	550	36
			Libya	401	10
			Belg.Congo	12 535	353
			Kenya	1 351	98
			Zanzibar	302	30
			Gold Coast	494	31
			Nigeria	1 549	132
			Un.South Afr.etc.	25 746	1 710
			Anglo-Eg.Sud.	496	13
			Algeria	1 436	57
			Tunisia	1 260	24
			Fr.Morocco	19 527	485
			Fr.West Afr.	894	47
			Fr.Equ.Afr.	1 106	27
			Angola	669	38
			Mozambique	1 257	41
			Canary Is.	175	12
			Span.Morocco etc.	271	15
			Tangier	65	22
			Burma	3 137	306
			China	3 274	196
			Formosa	946	125
			Indonesia	25 172	1 515
			Iraq	3 122	135
			Iran	8 810	432
			Israel	9 085	457
			Japan	14 991	1 552
			Jordan	517	34
<u>599 Misc.chem.prod. & mater.</u>					
<u>Imports</u>	1 241 625	35 200			
Belgium	10 134	2 069			
Denmark	5 048	140			
Finland	19 262	150			
France	63 559	2 227			
Greece	13 674	248			
Untd.Kingdom	75 301	4 508			
Iceland	470	19			
Italy	47 154	1 252			
Netherlands	323 043	5 347			
Norway	9 650	207			
Austria	2 345	151			
Poland	11 605	246			
Portugal	30 216	698			
Sweden	64 628	870			
Switzerland	38 207	2 595			
Spain	6 451	128			
Czechosl.	2 898	42			
Un.South Afr.etc.	1 382	48			
S.West Afr.	2 532	85			
Algeria	3 000	11			
China	12 875	991			
Malaya	11 682	113			
USA	416 186	11 150			
Canada	3 857	322			
Mexico	50 433	984			
Argentina	7 648	310			
Australia	680	30			
N.Zealand	5 401	211			

Country	dz = 100 kg	1000 US-\$	Country	dz = 100 kg	1000 US-\$
<u>599 Misc.chem.prod. & mater.(continued)</u>					
<u>Exports</u>			<u>Exports</u>		
Korea	316	30	Austria	707	476
Lebanon	4 583	204	Sweden	107	67
Philippines	4 744	387	Switzerland	1 580	795
Saudi Arabia	467	30	Anglo-Eg.Sud.	97	25
Syria	5 051	277	Fr.Morocco	55	39
Thailand	4 552	402	India	11 981	4 158
Aden	534	12	USA	269	98
Bahrein etc.	3 298	31	<u>Exports</u> <u>48 423</u> <u>15 513</u>		
Ceylon	1 450	90	Saar	97	33
Cyprus	942	23	Belgium	2 309	347
Hong Kong	9 301	818	Luxembourg	24	14
India	21 380	1 640	Denmark	2 423	760
Pakistan	16 363	757	Finland	17	14
Malaya	3 741	436	France	1 263	669
Vietnam	194	10	Greece	277	237
USA	41 297	3 048	Untd.Kingdom	4 796	1 116
Canada	5 132	427	Irish Rep.	225	127
Costa Rica	1 893	103	Iceland	15	11
Domin.Rep.	691	28	Italy	1 455	1 067
Guatemala	5 071	222	Netherlands	8 191	1 626
Hond.Rep.	430	46	Norway	818	495
Cuba	2 028	118	Austria	1 945	521
Mexico	25 081	1 595	Portugal	43	43
Nicaragua	19 092	438	Sweden	3 521	1 236
Panama(excl.Can.Z.)	361	22	Switzerland	4 158	1 325
Salvador	15 741	696	Spain	9	26
Br.W.Ind.	589	56	Turkey	17	27
Argentina	21 593	1 956	Hungary	2 123	995
Bolivia	958	71	Egypt	15	10
Brazil	17 761	870	Belg.Congo	521	24
Chile	10 268	619	Un.South Afr.etc.	3 519	891
Ecuador	1 931	103	Formosa	73	61
Columbia	12 256	880	Indonesia	49	27
Paraguay	1 155	44	Iraq	205	19
Peru	9 842	608	Israel	57	35
Uruguay	5 057	371	Japan	129	152
Venezuela	13 064	761	Lebanon	49	39
Br.Guiana	78	12	Syria	66	63
Australia	24 031	1 272	Thailand	25	10
N.Zealand	6 905	530	Cyprus	78	12
<u>611 Leather</u>			Hong Kong	295	214
<u>Imports</u> <u>45 354</u> <u>17 445</u>			India	214	10
Belgium	1 694	637	Malaya	192	80
Luxembourg	461	187	USA	6 714	1 775
Denmark	317	167	Canada	132	80
France	13 160	5 293	Cuba	23	27
Untd.Kingdom	6 430	3 050	Mexico	215	11
Irish Rep.	207	60	Nicaragua	20	16
Italy	2 591	476	Bolivia	10	12
Yugoslavia	377	177	Ecuador	32	38
Netherlands	4 999	1 648	Columbia	152	156
Norway	15	15	Peru	124	142
			Venezuela	771	473
			Australia	724	102
			N.Zealand	210	85

Country	dz = 100 kg	1000 US-\$	Country	dz = 100 kg	1000 US-\$
<u>612 Manufact.of leather etc.</u>					
<u>Imports</u>	<u>1 445</u>	<u>1 191</u>	Austria	68	85
Belgium	259	154	Sweden	678	539
France	55	47	Switzerland	40	79
Untd.Kingdom	270	295	Spain	27	35
Italy	50	45	Hungary	46	40
Netherlands	467	492	Un.South Afr.etc.	23	29
Austria	12	15	S.West Afr.	8	20
Switzerland	261	108	China	158	59
Fr.Morocco	49	25	USA	1 154	1 024
			Canada	10	16
<u>Exports</u>	<u>15 635</u>	<u>2 965</u>	<u>Exports</u>	<u>1 026</u>	<u>2 511</u>
Saar	748	62	Belgium	146	389
Belgium	1 190	159	Denmark	32	109
Luxembourg	392	94	Finland	42	86
Denmark	634	95	France	13	36
Finland	297	34	Greece	42	55
France	501	121	Untd.Kingdom	40	61
Greece	21	13	Italy	12	17
Untd.Kingdom	796	91	Netherlands	138	301
Irish Rep.	55	10	Norway	19	74
Italy	365	137	Austria	282	855
Netherlands	1 308	249	Portugal	3	18
Norway	1 114	243	Sweden	42	74
Austria	240	118	Switzerland	84	313
Portugal	12	10	Spain	1	21
Sweden	2 239	444	Turkey	2	19
Switzerland	1 081	237	USA	116	60
Turkey	37	17	Canada	7	11
Egypt	123	15			
Un.South Afr.etc.	510	59	<u>621 Rubber fabricated mater.</u>		
Iraq	414	25	<u>Imports</u>	<u>4 985</u>	<u>662</u>
Iran	45	19	Belgium	236	12
Israel	232	36	Denmark	116	14
Syria	464	28	France	67	15
Malaya	390	19	Untd.Kingdom	1 471	156
USA	140	79	Italy	461	144
Canada	49	12	Netherlands	435	72
Chile	31	20	Norway	109	10
Columbia	613	308	Austria	775	61
Peru	254	17	Sweden	197	22
Venezuela	268	26	Switzerland	140	20
Australia	165	57	Malaya	50	12
			USA	779	118
<u>613 Furs,dressed etc.</u>			<u>Exports</u>	<u>101 544</u>	<u>12 690</u>
<u>Imports</u>	<u>4 355</u>	<u>3 978</u>	Saar	1 111	97
Belgium	120	77	Belgium	5 447	698
Denmark	5	13	Luxembourg	902	79
France	411	144	Denmark	1 618	351
Greece	172	287	Finland	921	139
Untd.Kingdom	900	553	France	2 274	509
Italy	386	550	Greece	389	47
Netherlands	86	211	Untd.Kingdom	15 088	1 571
Norway	41	94	Irish Rep.	2 008	173

Country	dz = 100 kg	1000 US-\$	Country	dz = 100 kg	1000 US-\$
<u>621 Rubber fabricated mater.</u> (continued)			<u>629 Rubber manuf.art.,n.e.s.</u>		
<u>Exports</u>			<u>Imports</u>	80 240	3 211
Iceland	415	52	Saar	567	12
Italy	3 051	804	Belgium	725	94
Netherlands	17 256	1 522	Luxembourg	2 553	263
Norway	5 193	560	Denmark	223	47
Austria	1 453	409	France	3 639	221
Poland	145	19	Untd.Kingdom	46 127	995
Portugal	704	110	Italy	2 247	271
Rumania	660	60	Netherlands	11 375	420
Sweden	6 490	1 009	Austria	1 950	198
Switzerland	9 800	1 148	Sweden	372	36
Turkey	239	90	Switzerland	7 978	320
Hungary	725	67	USA	1 317	337
Egypt	559	53	<u>Exports</u>	176 398	22 696
Belg.Congo	248	32	Saar	5 524	603
Kenya	1 212	99	Belgium	9 774	1 205
Tanganyika	221	17	Luxembourg	1 601	153
Nigeria	142	14	Denmark	6 479	852
Un.South Afr.etc.	1 864	255	Finland	3 198	399
Fr.Morocco	238	22	France	2 555	473
Angola	90	10	Greece	3 851	532
Mozambique	107	10	Untd.Kingdom	3 166	341
Burma	158	17	Malta	110	10
Iraq	127	12	Irish Rep.	269	42
Iran	1 085	115	Iceland	255	35
Israel	154	25	Italy	4 704	749
Lebanon	913	61	Yugoslavia	1 026	173
Syria	865	66	Netherlands	15 855	2 005
Thailand	473	45	Norway	2 685	369
Ceylon	279	26	Austria	5 181	737
Hong Kong	412	34	Poland	7 207	800
India	200	42	Portugal	882	143
Pakistan	420	51	Sweden	10 509	1 545
Malaya	1 677	100	Switzerland	17 657	2 206
USA	4 662	558	Spain	112	43
Canada	356	79	Turkey	2 206	396
Costa Rica	69	10	Hungary	62	16
Guatemala	108	22	Egypt	2 336	257
Cuba	362	52	Ethiopia,Eritrea	1 540	184
Mexico	466	69	Libya	325	36
Nicaragua	93	11	Belg.Congo	1 841	191
Salvador	129	12	Kenya	3 268	344
Br.W.Ind.	171	22	Tanganyika	858	81
Argentina	259	36	Gold Coast	2 468	255
Bolivia	140	16	Nigeria	1 773	196
Brazil	706	231	Sierra L.	98	10
Chile	152	32	Un.South Afr.etc.	271	70
Ecuador	119	16	Anglo-Eg.Sud.	2 156	280
Columbia	1 877	173	Tunisia	131	16
Peru	363	42	Fr.Morocco	1 885	222
Uruguay	232	45	Fr.Equ.Afr.	447	46
Venezuela	943	112	Angola	382	50
Australia	403	186	Mozambique	289	37
N.Zealand	1 549	226	Span.Morocco etc.	278	28

Country	dz = 100 kg	1000 US-\$	Country	dz = 100 kg	1000 US-\$
<u>629 Rubber manuf.art.,n.e.s.</u>			<u>631 Worked wood,n.e.s.</u>		
<u>(continued)</u>					
<u>Exports</u>			<u>Imports</u>	<u>326 036</u>	<u>8 098</u>
Span.Guinea	307	35	Saar	2 790	32
It.Somali	232	27	Belgium	30 336	349
Tangier	107	10	Denmark	696	34
Burma	480	50	Finland	56 694	1 121
Indonesia	961	144	France	21 741	2 514
Iraq	1 676	219	Greece	201	29
Iran	5 357	784	Untd.Kingdom	77	12
Israel	286	45	Italy	3 137	311
Jordan	546	68	Yugoslavia	9 366	168
Lebanon	1 473	164	Netherlands	34 299	265
Philippines	270	44	Norway	7 931	81
Saudi Arabia	1 818	199	Austria	35 644	410
Syria	2 382	268	Poland	922	15
Tailand	4 747	500	Sweden	90 829	1 143
Aden	181	19	Switzerland	12 646	1 352
Bahrein etc.	215	28	Spain	413	31
Ceylon	1 003	98	USSR	3 034	60
Cyprus	663	76	Belg.Congo	12 774	130
Hong Kong	548	70	Brazil	649	15
India	408	90	<u>Exports</u>	<u>437 076</u>	<u>10 445</u>
Kuwait	813	104	Saar	3 951	241
Pakistan	838	110	Belgium	16 225	481
Malaya	7 625	681	Luxembourg	3 669	74
Vietnam	348	42	Denmark	7 343	205
Port.India	240	28	Finland	2 156	146
USA	2 693	564	France	14 528	456
Canada	741	115	Greece	1 903	49
Costa Rica	244	31	Untd.Kingdom	140 549	2 997
Domin.Rep.	376	54	Irish Rep.	1 765	52
Guatemala	334	56	Iceland	650	20
Haiti Rep.	167	22	Italy	4 881	228
Hond.Rep.	156	21	Netherlands	85 059	1 395
Cuba	1 847	223	Norway	7 423	341
Mexico	1 681	238	Austria	1 923	106
Nicaragua	305	36	Poland	138	25
Salvador	370	49	Portugal	374	11
Br.W.Ind.	611	64	Sweden	36 942	966
Fr.W.Ind.	114	11	Switzerland	47 433	982
Neth.Antilles	194	24	Hungary	24 633	489
Bolivia	1 226	126	Egypt	2 188	33
Brazil	24	12	Un.South Afr.etc.	565	37
Chile	200	39	Fr.Morocco	948	26
Ecuador	757	104	Pakistan	367	14
Columbia	2 563	402	USA	12 755	411
Peru	354	68	Canada	2 320	88
Uruguay	214	45	Cuba	4 092	141
Venezuela	1 123	192	Ecuador	397	12
Australia	180	29	Columbia	1 611	43
N.Zealand	139	23	Peru	583	22
Fr.Oceania	190	21	Uruguay	509	15
Neth.N.Guinea	77	10	Venezuela	3 103	72
			Australia	1 560	80
			N.Zealand	492	23

Country	dz = 100 kg	1000 US-\$	Country	dz = 100 kg	1000 US-\$
<u>632 Wood manufactures, n.e.s.</u>					
<u>Imports</u>	<u>77 082</u>	<u>904</u>	Denmark	358	28
Belgium	4 010	36	Untd. Kingdom	1 137	44
Denmark	576	15	Italy	3 535	308
France	4 086	77	Netherlands	1 271	70
Untd. Kingdom	162	16	Portugal	16 041	2 166
Italy	324	83	Spain	6 291	886
Yugoslavia	9 124	108	Algeria	1 297	40
Netherlands	6 320	80	<u>Exports</u>	<u>5 516</u>	<u>323</u>
Austria	39 536	342	Belgium	266	25
Sweden	2 131	37	Netherlands	1 120	93
Switzerland	2 657	25	Austria	335	25
Czechosl.	7 509	54	Sweden	275	15
<u>Exports</u>	<u>97 405</u>	<u>5 153</u>	Switzerland	852	73
Saar	2 595	152	Indonesia	289	21
Belgium	4 955	318	Iraq	907	38
Luxembourg	2 893	134	Israel	112	11
Denmark	1 906	37	<u>641 Paper and paperboard</u>		
Finland	111	23	<u>Imports</u>	<u>3 062 211</u>	<u>51 301</u>
France	2 749	109	Belgium	47 657	898
Greece	217	10	Denmark	1 723	45
Untd. Kingdom	16 078	714	Finland	852 423	33 830
Irish Rep.	234	17	France	93 792	1 661
Iceland	380	15	Untd. Kingdom	2 943	292
Italy	1 849	122	Italy	6 744	338
Netherlands	29 310	644	Netherlands	333 688	3 464
Norway	596	62	Norway	131 007	2 128
Austria	899	92	Austria	572 574	11 124
Sweden	3 975	166	Portugal	17 804	304
Switzerland	5 754	419	Sweden	617 872	10 982
Turkey	71	23	Switzerland	9 832	281
Egypt	104	10	Czechosl.	7 868	159
Belg. Congo	215	13	Algeria	743	26
Nigeria	276	30	Fr. Morocco	3 553	111
Un. South Afr. etc.	539	50	Japan	170	71
S. West Afr.	216	10	USA	167 626	2 780
Anglo-Eg. Sud.	53	10	Canada	193 936	3 001
Iraq	207	21	<u>Exports</u>	<u>514 183</u>	<u>21 352</u>
Israel	2 973	51	Saar	4 356	206
Saudi Arabia	262	28	Belgium	32 649	1 585
Aden	85	12	Luxembourg	2 153	74
Malaya	110	13	Denmark	40 773	1 433
USA	9 695	1 222	Finland	558	58
Canada	2 637	187	France	8 014	547
Br. W. Ind.	205	11	Greece	2 495	135
Columbia	160	27	Untd. Kingdom	42 236	1 492
Peru	279	45	Malta	902	24
Venezuela	455	54	Irish Rep.	2 507	91
Australia	984	86	Iceland	1 435	31
N. Zealand	559	36	Italy	10 112	728
<u>633 Cork manufactures</u>			Yugoslavia	1 019	77
<u>Imports</u>	<u>30 486</u>	<u>3 570</u>	Netherlands	77 516	2 630
Saar	353	11	Norway	8 450	301

Country	dz = 100 kg	1000 US-\$	Country	dz = 100 kg	1000 US-\$
<u>641 Paper and paperboard (continued)</u>			<u>642 Art. of pulp, paper, board</u>		
<u>Exports</u>			<u>Imports</u>		
Austria	20	473	993	18	978
Poland		358	28		1 118
Portugal	3	760	163		
Sweden	38	311	1 316		
Switzerland	33	713	1 699		
Spain	4	090	262		
Czechosl.		555	29		
Turkey		573	34		
Hungary	4	529	293		
USSR	3	625	247		
Egypt	3	365	138		
Belg. Congo		449	18		
Kenya	3	123	105		
Tanganyika		577	21		
Un. South Afr. etc.	19	133	673		
Fr. Morocco	1	173	42		
Angola		185	10		
Mozambique		585	18		
Tangier		173	11		
Afghan.		361	10		
China		146	18		
Indonesia	16	062	596		
Iraq		284	14		
Iran	2	527	88		
Israel		911	65		
Japan		391	34		
Lebanon	1	023	17		
Philippines		972	44		
Saudi Arabia	1	144	58		
Syria		431	19		
Thailand	1	541	68		
Ceylon	1	786	52		
Hong Kong		824	36		
India	7	422	339		
Pakistan	2	456	99		
Malaya	2	168	58		
USA	15	135	1 122		
Canada		199	15		
Costa Rica		219	14		
Domin. Rep.	1	274	42		
Guatemala		492	31		
Cuba	1	192	72		
Mexico		823	74		
Salvador		250	17		
Argentina	24	675	606		
Brazil	18	428	881		
Chile		604	51		
Ecuador		468	18		
Columbia	3	360	168		
Peru	1	272	76		
Uruguay	1	204	70		
Venezuela	3	054	138		
Australia	18	810	555		
N. Zealand	4	926	154		
Belgium		186	17		
Denmark		362	21		
Finland	2	474	86		
France	1	633	147		
Untd. Kingdom	1	472	214		
Netherlands	5	440	162		
Austria	5	118	197		
Sweden		530	33		
Switzerland		667	91		
Japan		159	45		
USA		889	94		
<u>Exports</u>			<u>Imports</u>		
100 945			9 242		
Saar	5	185	353		
Belgium	22	340	1 161		
Luxembourg		658	65		
Denmark	1	138	172		
Finland		126	25		
France	4	958	409		
Greece		619	69		
Untd. Kingdom	2	661	361		
Irish Rep.		195	17		
Iceland	1	590	56		
Italy	3	370	422		
Yugoslavia		98	12		
Netherlands	12	166	936		
Norway		563	133		
Austria	5	597	473		
Portugal		873	67		
Sweden	4	247	620		
Switzerland	5	787	641		
Spain		143	34		
Turkey		160	35		
Hungary		368	47		
Egypt	1	479	89		
Ethiopia, Eritrea		392	19		
Belg. Congo		536	42		
Kenya		760	44		
Un. South Afr. etc.		810	130		
Algeria		106	20		
Fr. Morocco		132	14		
Angola		350	23		
Mozambique		287	19		
Burma		316	26		
China		40	21		
Indonesia		355	19		
Iraq		388	28		
Iran	1	833	96		
Israel		129	25		
Lebanon		454	40		
Saudi Arabia		869	35		
Syria		360	28		
Thailand		258	32		
Ceylon		232	13		

Country	dz = 100 kg	1000 US-\$	Country	dz = 100 kg	1000 US-\$
<u>642 Art. of pulp, paper, board (continued)</u>					
<u>Exports</u>					
Hong Kong	1 256	46	Yugoslavia	4 828	993
India	308	25	Netherlands	11 373	2 734
Kuwait	264	10	Norway	3 752	1 430
Pakistan	416	32	Austria	17 832	4 238
Malaya	551	38	Portugal	1 540	296
Vietnam	55	10	Rumania	10 440	2 091
USA	6 798	1 236	Sweden	15 695	4 606
Canada	491	76	Switzerland	12 167	2 931
Costa Rica	273	33	Spain	38	16
Guatemala	112	14	Czechosl.	1 381	178
Cuba	301	55	Turkey	515	125
Mexico	356	89	Hungary	6 132	1 089
Nicaragua	96	12	Egypt	1 307	237
Salvador	371	25	Ethiopia, Eritrea	83	37
Br. W. Ind.	121	10	Belg. Congo	15	10
Brazil	83	32	Kenya	389	93
Ecuador	119	19	Zanzibar	16	11
Columbia	553	68	Nigeria	98	36
Peru	914	75	Un. South Afr. etc.	9 319	1 108
Uruguay	214	27	S. West Afr.	37	24
Venezuela	1 270	179	Fr. Morocco	44	14
Australia	499	83	Fr. West Afr.	69	22
N. Zealand	71	15	Mozambique	24	10
			China	727	87
			Formosa	60	20
			Indonesia	643	260
			Iraq	490	99
			Iran	1 075	350
			Israel	8 111	1 836
			Japan	133	77
			Jordan	26	13
			Korea	147	22
			Lebanon	813	254
			Philippines	15	14
			Syria	4 040	414
			Thailand	41	23
			Ceylon	20	12
			Hong Kong	787	321
			India	23 817	3 019
			Pakistan	524	124
			Malaya	53	49
			USA	2 761	263
			Canada	483	163
			Costa Rica	222	70
			Domin. Rep.	39	15
			Guatemala	347	157
			Cuba	1 142	128
			Mexico	622	140
			Br. W. Ind.	12	10
			Argentina	197	74
			Bolivia	643	129
			Brazil	53	28
			Chile	930	386
			Ecuador	1 467	278
			Columbia	530	234
			Peru	68	44
<u>651 Textile yarn and thread</u>					
<u>Imports</u>					
	300 640	76 586			
Belgium	46 725	10 898			
Denmark	1 039	306			
France	58 196	20 925			
Untd. Kingdom	35 218	11 575			
Italy	31 241	6 058			
Netherlands	47 689	8 520			
Norway	67	19			
Austria	41 558	5 582			
Sweden	317	63			
Switzerland	35 055	10 652			
Japan	54	72			
USA	2 721	1 880			
<u>Exports</u>					
	187 895	41 772			
Saar	307	81			
Belgium	2 383	733			
Luxembourg	125	64			
Denmark	9 225	2 525			
Finland	1 782	915			
France	9 633	1 500			
Greece	716	230			
Untd. Kingdom	3 845	886			
Irish Rep.	63	43			
Iceland	270	94			
Italy	9 679	1 752			

Country	dz = 100 kg	1000 US-\$	Country	dz = 100 kg	1000 US-\$
<u>651 Textile yarn and thread (continued)</u>					
<u>Exports</u>					
Uruguay	887	234	Libya	46	13
Venezuela	148	84	Belg.Congo	851	271
Australia	391	127	Kenya	2 465	535
Tr.T.N.Guinea	13	16	Tanganyika	92	25
N.Zealand	61	37	Gold Coast	964	266
Br.Oceania	10	13	Nigeria	2 574	647
			Sierra L.	136	41
			Un.South Afr.etc.	3 031	1 107
			S.West Afr.	445	130
			Algeria	128	34
			Tunisia	534	74
			Fr.Morocco	2 180	542
			Fr.West Afr.	4 543	1 076
			Fr.Camerouns	841	189
			Fr.Togoland	245	50
			Fr.Equ.Afr.	521	137
			Madagascar	163	40
			Mozambique	98	32
			Burma	1 608	526
			Indonesia	1 426	336
			Iraq	434	151
			Iran	665	238
			Israel	42	16
			Jordan	164	60
			Lebanon	485	179
			Philippines	60	35
			Syria	962	292
			Thailand	73	23
			Bahrein etc.	47	25
			Ceylon	181	37
			Hong Kong	318	139
			India	296	96
			Pakistan	111	27
			Malaya	152	95
			USA	2 946	1 056
			Canada	992	424
			Guatemala	226	68
			Cuba	102	57
			Br.Hond.	14	10
			Br.W.Ind.	156	37
			Fr.W.Ind.	159	35
			Bolivia	116	39
			Chile	54	36
			Ecuador	57	24
			Columbia	223	145
			Paraguay	890	250
			Peru	133	68
			Uruguay	137	70
			Venezuela	78	36
			Australia	6 623	2 688
			N.Zealand	1 197	501
			<u>653 Other textile fabrics</u>		
			<u>Imports</u>	<u>153 530</u>	<u>53 793</u>
			Belgium	13 742	4 188
			Denmark	345	132
<u>652 Cotton fabrics</u>					
<u>Imports</u>					
	<u>98 897</u>	<u>29 530</u>			
Belgium	5 785	1 445			
Denmark	130	59			
France	1 242	570			
Untd.Kingdom	907	557			
Italy	1 951	804			
Netherlands	4 776	1 362			
Norway	22	11			
Austria	2 729	994			
Portugal	77	19			
Sweden	161	55			
Switzerland	14 594	8 828			
Czechosl.	109	43			
Turkey	54 165	12 957			
Hungary	430	122			
Egypt	597	56			
China	247	29			
Japan	10 708	1 556			
India	96	10			
USA	70	18			
<u>Exports</u>					
	<u>177 938</u>	<u>59 533</u>			
Saar	929	365			
Belgium	2 838	988			
Luxembourg	114	40			
Denmark	20 544	5 757			
Finland	594	228			
France	1 640	514			
Greece	3 698	1 250			
Untd.Kingdom	4 043	1 389			
Malta	36	10			
Irish Rep.	1 784	415			
Iceland	301	101			
Italy	1 549	650			
Netherlands	9 834	2 473			
Norway	8 056	2 807			
Austria	9 244	3 167			
Portugal	388	235			
Sweden	19 308	6 256			
Switzerland	11 199	4 032			
Turkey	39 254	15 225			
Hungary	959	427			
Egypt	240	72			
Liberia	108	25			

Country	dz = 100 kg	1000 US-\$	Country	dz = 100 kg	1000 US-\$
<u>653 Other textile fabrics (continued)</u>					
<u>Imports</u>					
Finland	76	28	Nigeria	9 146	3 360
France	11 757	5 060	Sierra L.	269	105
Greece	99	29	Un.South Afr.etc.	10 325	2 895
Untd.Kingdom	13 580	11 283	S.West Afr.	100	37
Irish Rep.	445	260	Anglo-Eg.Sud.	303	83
Italy	60 210	15 680	Algeria	213	51
Netherlands	11 234	5 847	Tunisia	746	108
Norway	47	31	Fr.Morocco	12 026	2 470
Austria	4 900	1 139	Fr.West Afr.	6 130	1 252
Sweden	502	341	Fr.Camerouns	869	179
Switzerland	9 002	6 718	Fr.Togoland	56	15
Czechosl.	1 185	137	Fr.Equ.Afr.	371	104
Hungary	6 532	360	Madagascar	394	83
Kenya	73	16	Angola	212	76
Fr.West Afr.	72	16	Mozambique	269	113
China	68	79	Afghan.	25	14
Iran	392	156	Burma	114	69
Japan	18 994	2 111	Indonesia	1 171	425
USA	199	143	Iraq	1 692	443
<u>Exports</u>					
Saar	1 530	600	Iran	6 451	1 860
Belgium	9 612	3 570	Israel	6 326	1 021
Luxembourg	198	102	Jordan	911	244
Denmark	25 544	6 815	Lebanon	1 629	623
Finland	824	422	Saudi Arabia	61	31
France	1 439	545	Syria	2 494	903
Greece	5 048	1 156	Thailand	1 413	325
Untd.Kingdom	6 100	2 977	Aden	75	44
Malta	203	94	Bahrein etc.	32	20
Irish Rep.	1 035	524	Ceylon	48	24
Iceland	1 028	211	Hong Kong	1 723	776
Italy	1 724	1 091	India	711	304
Netherlands	11 096	4 409	Kuwait	107	55
Norway	21 357	5 417	Pakistan	50	23
Austria	6 796	3 765	Malaya	1 290	657
Portugal	42	47	Port.India	39	11
Sweden	23 527	8 339	USA	12 952	2 297
Switzerland	19 336	4 769	Canada	1 975	760
Spain	14	25	Guatemala	57	32
Turkey	3 514	226	Cuba	104	62
Hungary	525	137	Mexico	115	60
Egypt	145	81	Br.W.Ind.	139	58
Ethiopia,Eritrea	51	32	Fr.W.Ind.	137	32
Liberia	149	44	Bolivia	22	12
Ibbya	108	20	Chile	1 867	353
Belg.Congo	1 930	436	Ecuador	1 399	75
Ruanda	87	19	Columbia	62	51
Kenya	2 695	736	Peru	116	96
Tanganyika	177	57	Uruguay	166	115
Zanzibar	52	17	Venezuela	792	114
Gambia	46	13	Br.Guiana	26	14
Gold Coast	1 827	864	Australia	6 385	3 186
			N.Zealand	5 189	1 555
			<u>654 Textile small wares</u>		
			<u>Imports</u>		
			Belgium		
			3 614		7 993
			38		53

Country	dz = 100 kg	1000 US-\$	Country	dz = 100 kg	1000 US-\$
<u>654 Textile small wares (continued)</u>			<u>655 Special textile fabrics</u>		
<u>Imports</u>			<u>Imports</u>	<u>105 728</u>	<u>7 143</u>
Denmark	30	28	Belgium	2 540	849
France	1 231	2 598	Denmark	104	40
Untd. Kingdom	88	99	France	928	444
Italy	17	45	Untd. Kingdom	3 783	732
Netherlands	111	72	Italy	1 334	769
Austria	1 199	2 741	Yugoslavia	414	44
Switzerland	751	2 255	Netherlands	3 316	516
Czechosl.	71	67	Austria	642	672
India	65	22	Sweden	158	51
<u>Exports</u>	<u>5 487</u>	<u>5 145</u>	Switzerland	2 235	660
Saar	85	20	Czechosl.	356	39
Belgium	249	242	China	25	45
Luxembourg	48	30	Formosa	67	37
Denmark	728	428	Indonesia	36	14
Finland	9	13	Japan	44	17
France	44	57	Ceylon	11 710	236
Greece	35	37	India	76 653	1 697
Untd. Kingdom	376	491	USA	1 053	253
Irish Rep.	17	29	<u>Exports</u>	<u>138 963</u>	<u>18 634</u>
Iceland	43	23	Saar	1 395	124
Italy	348	463	Belgium	5 100	899
Netherlands	498	430	Luxembourg	468	55
Norway	411	339	Bulgaria	200	12
Austria	110	137	Denmark	5 258	1 049
Portugal	4	26	Finland	527	205
Sweden	789	528	France	1 898	423
Switzerland	382	296	Greece	939	148
Spain	7	17	Untd. Kingdom	3 634	807
Hungary	10	20	Irish Rep.	74	19
Egypt	22	17	Iceland	771	164
Nigeria	7	11	Italy	12 249	1 523
Un. South Afr. etc.	114	119	Yugoslavia	1 929	60
Iran	39	40	Netherlands	14 924	2 133
Lebanon	28	24	Norway	4 025	834
Syria	11	12	Austria	5 772	1 168
Malaya	4	11	Portugal	329	68
USA	362	415	Rumania	5 701	154
Canada	29	43	Sweden	10 065	1 953
Guatemala	23	35	Switzerland	5 894	869
Cuba	88	107	Spain	83	24
Mexico	37	51	Turkey	323	99
Argentina	22	23	USSR	358	26
Chile	29	37	Egypt	857	259
Columbia	62	83	Ethiopia, Eritrea	47	10
Peru	13	29	Belg. Congo	89	22
Uruguay	15	19	Kenya	249	25
Venezuela	100	87	Gold Coast	255	38
Australia	94	123	Nigeria	77	17
N. Zealand	65	85	Un. South Afr. etc.	737	221
			S. West Afr.	178	79
			Anglo-Eg. Sud.	54	33

Country	dz = 100 kg	1000 US-\$	Country	dz = 100 kg	1000 US-\$
<u>655 Special textile fabrics (continued)</u>					
<u>Exports</u>					
Fr. Morocco	81	10	Norway	78	16
Fr. West Afr.	251	46	Austria	263	25
Madagascar	82	11	Sweden	2 188	48
Angola	331	79	Switzerland	317	48
Mozambique	52	11	Hungary	76	13
China	63	39	Hong Kong	33	57
Indonesia	504	115	India	2 202	66
Iraq	63	16	USA	6 571	287
Iran	1 399	228	Panama (excl. Can. Z.)	157	10
Israel	632	122	<u>Exports</u>	86 761	7 959
Jordan	1 766	293	Saar	405	125
Lebanon	367	62	Belgium	949	241
Saudi Arabia	687	38	Luxembourg	54	12
Syria	383	74	Denmark	3 181	578
Thailand	371	96	Finland	74	16
Hong Kong	78	23	France	13 598	829
India	207	108	Greece	99	20
Pakistan	711	48	Untd. Kingdom	1 408	255
Malaya	530	166	Malta	55	12
Vietnam	13	12	Irish Rep.	52	13
USA	13 818	1 780	Iceland	1 245	86
Canada	722	180	Italy	6 574	262
Costa Rica	190	13	Netherlands	15 561	530
Guatemala	70	25	Norway	2 609	558
Cuba	203	57	Austria	16 067	614
Mexico	521	163	Portugal	20	19
Panama (excl. Can. Z.)	34	12	Sweden	6 899	904
Br. W. Ind.	33	10	Switzerland	1 142	341
Neth. Antilles	376	23	Spain	163	10
Argentina	55	27	Turkey	52	21
Bolivia	168	20	Ethiopia, Eritrea	56	17
Brazil	128	38	Belg. Congo	38	13
Chile	27 108	507	Kenya	139	25
Ecuador	52	15	Nigeria	734	87
Columbia	447	135	Un. South Afr. etc.	170	62
Paraguay	33	25	Tunisia	619	13
Peru	207	65	Fr. West Afr.	916	136
Uruguay	249	62	Fr. Camerouns	632	90
Venezuela	625	157	Fr. Equ. Afr.	433	60
Australia	117	66	Iraq	68	15
N. Zealand	32	21	Iran	261	12
			Israel	2 173	85
			Japan	385	69
			Lebanon	230	61
			Syria	46	18
			Ceylon	124	20
			Kuwait	177	31
			Pakistan	919	159
			Malaya	48	17
			USA	2 124	589
			Canada	435	89
			Costa Rica	169	27
			Domin. Rep.	84	38
			Guatemala	380	77
			Hond. Rep.	65	12
<u>656 Made-up text. art., n. e. s.</u>					
<u>Imports</u>	57 179	4 004			
Belgium	2 366	423			
Denmark	256	16			
France	743	77			
Greece	1 037	35			
Untd. Kingdom	5 845	265			
Italy	10 335	1 672			
Netherlands	24 288	904			

Country	dz = 100 kg	1000 US-\$	Country	dz = 100 kg	1000 US-\$
<u>656 Made-up text.art., n.e.s. (continued)</u>			<u>Un. South Afr. etc.</u>		
<u>Exports</u>			<u>Fr. Morocco</u>		
Cuba	2 240	131	Angola	351	11
Nicaragua	126	23	Burma	1 043	19
Panama (excl. Can. Z.)	112	27	Iran	2 446	64
Salvador	170	29	Lebanon	586	18
Columbia	13	13	Saudi Arabia	1 745	73
Venezuela	477	182	Thailand	458	10
Australia	494	100	USA	4 704	458
N. Zealand	624	124	Canada	1 732	200
			Mexico	1 532	84
			Brazil	983	21
			Chile	170	10
			Uruguay	481	12
			Venezuela	101	17
<u>657 Floor cover. & tapestries</u>			<u>661 Lime, cement etc.</u>		
<u>Imports</u>			<u>Imports</u>		
Belgium	69 798	8 565	Belgium	1 499 450	2 520
Denmark	48 648	3 658	Luxembourg	23 772	238
France	48	14	Denmark	26 302	51
Untd. Kingdom	1 765	211	France	196 640	263
Italy	1 633	107	Untd. Kingdom	56 762	188
Italy	1 798	396	Italy	30 262	475
Yugoslavia	148	50	Netherlands	11 410	86
Netherlands	5 076	587	Netherlands	106 430	217
Austria	658	164	Norway	16 991	26
Sweden	699	23	Austria	141 652	203
Switzerland	626	61	Portugal	4 067	16
Turkey	81	46	Sweden	204 427	282
Afghan.	62	43	Switzerland	449 329	239
China	104	10	Czechosl.	224 044	172
Iran	5 984	3 052	USA	3 322	50
Japan	676	40			
India	1 330	52	<u>Exports</u>	<u>15 575 873</u>	<u>22 029</u>
USA	377	19	Saar	341 555	474
<u>Exports</u>	<u>182 885</u>	<u>7 924</u>	Belgium	362 342	393
Saar	15 803	726	Luxembourg	348 454	512
Belgium	12 281	386	Bulgaria	4 150	10
Luxembourg	1 817	92	France	138 239	203
Denmark	16 264	692	Untd. Kingdom	13 778	55
Finland	9 205	318	Iceland	3 295	24
France	9 309	255	Italy	390 402	343
Greece	1 111	44	Netherlands	4 914 493	6 676
Untd. Kingdom	1 214	187	Norway	6 426	24
Iceland	2 310	96	Austria	43 407	143
Italy	3 175	123	Sweden	9 658	44
Yugoslavia	270	10	Switzerland	62 361	209
Netherlands	339	92	Spain	40 000	56
Norway	16 996	602	Turkey	209 101	378
Austria	43 340	1 286	Egypt	9 307	36
Portugal	431	14	Liberia	64 074	147
Sweden	15 380	890	Libya	1 506	15
Switzerland	10 031	819	Belg. Congo	2 647	11
Turkey	429	21	Tanganyika	377 939	507
Hungary	445	17			
Egypt	356	12			
Nigeria	2 404	28			

Country	dz = 100 kg	1000 US-\$	Country	dz = 100 kg	1000 US-\$
<u>661 Lime, cement etc. (continued)</u>					
<u>Exports</u>					
Zanzibar	28 756	35	Denmark	231 976	288
Gold Coast	227 355	323	France	13 495	353
Nigeria	205 501	280	Untd. Kingdom	21 854	233
Un. South Afr. etc.	74 351	113	Italy	4 399	48
S. West Afr.	30 110	42	Netherlands	667 028	978
Fr. Morocco	8 000	10	Austria	330 564	4 241
Fr. West Afr.	165 900	217	Sweden	3 864	19
Fr. Cameroons	188 070	231	Switzerland	63 393	171
Fr. Togoland	69 848	86	Spain	764	12
Fr. Equ. Afr.	237 470	300	Czechosl.	187 867	218
Madagascar	41 500	48	USA	4 460	59
Angola	13 225	23	Canada	9 057	113
Port. Guinea etc.	26 000	31	<u>Exports</u>	<u>1 644 203</u>	<u>12 009</u>
Afghan.	18 000	21	Saar	244 717	1 060
Burma	146 222	160	Belgium	107 054	711
Indonesia	559 237	813	Luxembourg	108 851	500
Iraq	10 160	14	Denmark	63 458	511
Iran	44 282	53	Finland	9 381	103
Israel	36 110	147	France	143 253	693
Korea	272 828	319	Greece	14 488	144
Saudi Arabia	162 501	328	Untd. Kingdom	22 306	246
Syria	6 501	22	Irish Rep.	2 294	41
Thailand	182 373	196	Italy	184 982	1 541
Bahrein etc.	17 770	32	Yugoslavia	70 646	606
Ceylon	31 540	47	Netherlands	179 444	978
Cyprus	3 700	15	Norway	29 493	199
India	5 003	17	Austria	98 760	831
Kuwait	197 550	207	Poland	2 926	29
Pakistan	80 028	79	Portugal	1 570	27
Malaya	13 611	22	Sweden	70 389	559
USA	1 862 599	2 761	Switzerland	67 148	636
Canada	1 466 505	2 093	Spain	20 696	153
Costa Rica	217 761	294	Turkey	2 433	51
Domin. Rep.	11 827	38	Hungary	3 842	79
Guatemala	60 399	86	Egypt	13 555	126
Haiti Rep.	13 383	23	Belg. Congo	22 486	257
Hond. Rep.	123 437	169	Kenya	1 757	27
Cuba	570 805	704	Tanganyika	676	14
Nicaragua	74 911	129	Gold Coast	770	17
Salvador	115 065	157	Nigeria	1 238	23
Br. W. Ind.	12 408	16	Un. South Afr. etc.	9 522	90
Neth. Antilles	82 975	105	Algeria	902	10
Ecuador	63 884	94	Fr. Morocco	2 216	24
Columbia	25 798	96	Fr. West Afr.	702	13
Peru	26 250	59	Angola	2 202	35
Uruguay	243 697	287	Mozambique	1 310	26
Venezuela	115 171	316	Burma	2 185	10
Neth. N. Guinea	16 715	24	China	3 020	36
			Indonesia	2 670	25
			Israel	3 734	36
			Japan	6 552	42
			Lebanon	841	14
			Philippines	742	11
			Saudi Arabia	3 023	10
			Syria	10 063	86
			Thailand	1 213	26
<u>662 Clay & refr. constr. mater.</u>					
<u>Imports</u>					
Saar	135 657	1 084			
Belgium	9 871	71			

Country	dz = 100 kg	1000 US-\$	Country	dz = 100 kg	1000 US-\$
<u>662 Clay & refr.constr.mater.(continued)</u>					
<u>Exports</u>					
India	34 510	177	Egypt	2 918	145
Pakistan	2 985	56	Ethiopia,Eritrea	173	19
USA	2 762	79	Belg.Congo	630	51
Canada	11 268	202	Kenya	457	42
Neth.Antilles	2 171	28	Gold Coast	212	15
Argentina	8 041	55	Un.South Afr.etc.	3 333	222
Brazil	15 783	224	Algeria	190	23
Chile	1 852	29	Fr.Morocco	61	12
Peru	1 592	41	Angola	319	28
Uruguay	4 250	59	Mozambique	158	22
Venezuela	4 246	144	Formosa	532	25
Australia	6 985	118	Indonesia	3 460	187
			Iraq	417	36
			Iran	958	85
			Israel	2 528	198
			Japan	251	31
			Korea	85	12
			Lebanon	299	40
			Philippines	341	30
			Syria	545	72
			Thailand	1 091	62
			Hong Kong	168	13
			India	9 250	378
			Pakistan	991	57
			Malaya	92	16
			USA	3 734	454
			Canada	485	56
			Domin.Rep.	155	11
			Guatemala	129	11
			Cuba	3 622	55
			Mexico	2 028	144
			Salvador	150	18
			Argentina	1 699	162
			Bolivia	192	22
			Brazil	8 994	450
			Chile	2 522	169
			Ecuador	229	24
			Columbia	1 426	101
			Peru	572	45
			Uruguay	820	81
			Venezuela	1 311	140
			Australia	786	110
			N.Zealand	303	36
			<u>664 Glass</u>		
			<u>Imports</u>	<u>154 842</u>	<u>3 944</u>
			Saar	5 106	48
			Belgium	95 149	747
			France	7 321	209
			Untd.Kingdom	1 426	59
			Italy	315	15
			Netherlands	24 708	1 370
			Austria	1 051	69
			Czechosl.	3 999	28
			USA	15 653	1 386
<u>663 Mineral manufact.,n.e.s.</u>					
<u>Imports</u>	<u>60 874</u>	<u>2 675</u>			
Saar	1 476	35			
Belgium	1 921	376			
Denmark	4 607	18			
France	1 996	394			
Untd.Kingdom	4 674	451			
Italy	938	58			
Netherlands	4 282	128			
Norway	561	11			
Austria	4 176	183			
Switzerland	32 982	775			
USA	2 865	224			
<u>Exports</u>	<u>663 660</u>	<u>19 537</u>			
Saar	84 885	611			
Belgium	45 695	1 140			
Luxembourg	45 885	353			
Denmark	12 011	530			
Finland	12 903	391			
France	52 355	1 060			
Greece	12 733	263			
Untd.Kingdom	9 120	530			
Irish Rep.	469	32			
Italy	73 518	2 541			
Yugoslavia	29 456	312			
Netherlands	53 119	1 770			
Norway	23 703	705			
Austria	44 092	1 276			
Poland	4 326	92			
Portugal	2 702	197			
Rumania	446	24			
Sweden	27 074	1 153			
Switzerland	63 115	2 122			
Spain	2 970	183			
Czechosl.	621	29			
Turkey	1 625	149			
Hungary	376	46			

Country	dz = 100 kg	1000 US-\$	Country	dz = 100 kg	1000 US-\$
<u>664 Glass (continued)</u>			<u>665 Glassware</u>		
<u>Exports</u>	<u>645 045</u>	<u>12 589</u>	<u>Imports</u>	<u>91 799</u>	<u>1 785</u>
Saar	994	23	Saar	28	10
Belgium	38 960	183	Belgium	575	22
Luxembourg	347	13	France	2 886	99
Denmark	16 731	366	Untd.Kingdom	324	20
Finland	223	16	Italy	4 033	176
France	2 205	79	Netherlands	2 127	38
Greece	2 573	105	Austria	2 823	881
Untd.Kingdom	27 870	587	Sweden	90	10
Italy	73 349	1 321	Switzerland	63	15
Yugoslavia	243	17	Czechosl.	77 564	333
Netherlands	60 671	1 088	USA	1 163	161
Norway	7 146	175	<u>Exports</u>	<u>670 143</u>	<u>24 666</u>
Austria	25 449	660	Saar	4 992	197
Portugal	989	29	Belgium	70 568	1 295
Sweden	41 299	1 072	Luxembourg	10 251	140
Switzerland	32 457	897	Denmark	10 788	525
Spain	661	40	Finland	77	20
Turkey	4 383	181	France	9 563	649
Hungary	92	24	Greece	5 180	207
Libya	416	10	Untd.Kingdom	11 678	1 327
Kenya	1 742	34	Malta	1 494	32
Nigeria	957	14	Irish Rep.	384	58
Un.South Afr.etc.	432	18	Iceland	239	11
S.West Afr.	1 009	14	Italy	16 896	1 663
Burma	1 350	19	Yugoslavia	423	51
Indonesia	23 009	242	Netherlands	226 041	2 261
Iraq	602	16	Norway	3 531	211
Israel	1 824	60	Austria	3 660	484
Japan	2 522	89	Portugal	277	59
Korea	5 650	55	Sweden	5 082	791
Philippines	1 054	25	Switzerland	24 124	1 323
Syria	2 787	48	Spain	341	77
Thailand	16 466	173	Turkey	237	51
Hong Kong	2 365	29	Egypt	16 745	229
India	2 818	64	Ethiopia,Eritrea	1 950	48
Malaya	592	14	Liberia	306	14
USA	110 320	2 068	Belg.Congo	16 766	209
Canada	40 264	727	Kenya	15 363	182
Costa Rica	456	12	Tanganyika	5 391	53
Domin.Rep.	1 034	24	Gold Coast	524	18
Cuba	2 684	65	Nigeria	2 679	58
Mexico	289	19	S.Rhodesia	22	17
Salvador	1 069	17	Un.South Afr.etc.	2 995	221
Br.W.Ind.	3 157	40	S.West Afr.	135	15
Puerto Rico etc.	1 103	17	Anglo-Eg.Sud.	9 314	214
Argentina	44 153	966	Algeria	64	16
Brazil	3 112	127	Angola	2 731	57
Chile	199	14	Mozambique	1 180	27
Ecuador	915	13	Span.Morocco etc.	832	10
Columbia	9 846	157	Burma	1 462	56
Peru	2 887	61	Indonesia	34 977	455
Uruguay	589	17	Iraq	6 425	98
Venezuela	9 149	180	Iran	8 184	160
Australia	4 726	127			
Neth.N.Guinea	1 141	10			

V Imports and Exports

January/September 1955

Country	dz = 100 kg	1000 US-\$	Country	dz = 100 kg	1000 US-\$
<u>665 Glassware (continued)</u>					
<u>Exports</u>					
Israel	546	73	France	556	40
Japan	15	19	Untd. Kingdom	566	94
Jordan	791	12	Italy	448	51
Lebanon	2 995	81	Netherlands	608	64
Philippines	6 337	118	China	295	26
Saudi Arabia	1 459	32	Japan	2 145	174
Syria	1 826	30	<u>Exports</u>	<u>227 531</u>	<u>25 205</u>
Thailand	628	57	Saar	5 435	417
Aden	2 504	30	Belgium	27 551	1 906
Bahrein etc.	615	17	Luxembourg	2 028	189
Ceylon	781	18	Denmark	3 660	357
Cyprus	5 957	70	France	2 518	313
Hong Kong	981	31	Greece	2 859	201
India	3 403	95	Untd. Kingdom	12 119	1 501
Kuwait	2 676	32	Malta	101	14
Pakistan	11 845	182	Irish Rep.	108	29
Malaya	4 186	89	Iceland	121	15
USA	20 675	6 532	Italy	61 113	5 137
Canada	2 497	507	Yugoslavia	460	27
St. Pierre	27	11	Netherlands	21 869	1 884
Costa Rica	2 470	60	Norway	368	51
Domin. Rep.	1 789	32	Austria	13 889	1 221
Guatemala	406	36	Portugal	168	81
Haiti Rep.	2 040	28	Rumania	93	33
Hond. Rep.	2 076	35	Sweden	16 899	2 393
Cuba	1 070	106	Switzerland	14 224	1 429
Mexico	641	149	Spain	311	65
Nicaragua	4 056	60	Turkey	112	30
Panama (excl. Can. Z.)	4 213	55	Egypt	867	62
Salvador	1 410	35	Ethiopia, Eritrea	76	21
Br. W. Ind.	18 465	256	Libya	86	20
Neth. Antilles	91	13	Belg. Congo	414	29
Puerto Rico etc.	38	10	Kenya	102	12
Argentina	169	56	Gold Coast	136	11
Bolivia	115	17	Nigeria	479	26
Brazil	628	136	Un. South Afr. etc.	526	109
Chile	160	45	S. West Afr.	317	39
Ecuador	871	66	Algeria	122	27
Columbia	2 956	163	Fr. Morocco	102	28
Peru	483	88	Fr. West Afr.	437	21
Uruguay	241	46	Mozambique	56	21
Venezuela	10 658	362	Tangier	23	10
Br. Guiana	1 064	14	Indonesia	113	27
Australia	5 547	984	Iraq	115	16
N. Zealand	821	110	Iran	172	33
			Israel	197	19
			Lebanon	896	86
			Philippines	124	14
			Saudi Arabia	33	22
			Syria	275	29
			Cyprus	328	31
			Hong Kong	53	10
			USA	23 126	4 666
			Canada	1 802	766
<u>666 Pottery</u>					
<u>Imports</u>					
Saar	1 520	118			
Luxembourg	1 111	35			
Denmark	201	16			

Country	dz = 100 kg	1000 US-\$	Country	dz = 100 kg	1000 US-\$
<u>666 Pottery (continued)</u>					
<u>Exports</u>					
Costa Rica	26	10	Argentina	189	57
Domin. Rep.	182	21	Bolivia	87	22
Guatemala	165	20	Brazil	402	76
Cuba	343	82	Chile	818	189
Mexico	193	63	Ecuador	218	45
Panama (excl. Can. Z.)	54	23	Columbia	647	134
Br. W. Ind.	144	45	Peru	638	128
Neth. Antilles	80	37	Uruguay	415	71
			Venezuela	954	269
			Australia	2 984	576
			N. Zealand	856	152

V Imports and Exports

January/September 1955

Country	dz = 100 kg	1000 US-\$	Country	dz = 100 kg	1000 US-\$
<u>671 Silver & plat.group met.</u>			Un.South Afr.etc. 24 57		
Imports	6 735	20 521	S.West Afr.	20	861
Belgium	266	895	Madagascar	4	23
Denmark	129	66	Afghan.	1	45
France	11	76	China	5	24
Untd.Kingdom	156	1 326	Japan	2	317
Italy	300	82	*Ceylon	0	37
Yugoslavia	412	1 200	India	25	92
Netherlands	38	456	USA	266	7 210
Norway	52	179	Brazil	1 398	377
Austria	347	258	Uruguay	240	20
Sweden	144	341	Venezuela	0	14
Switzerland	595	2 592	Australia	0	50
Spain	0	19	Exports	231	18 823
Hungary	0	37	Denmark	0	45
USSR	1	144	France	10	189
Egypt	0	27	Greece	0	12
USA	4	746	Untd.Kingdom	1	702
Mexico	4 183	11 760	Italy	16	218
Brazil	0	15	Netherlands	0	270
Peru	95	285	Austria	6	127
Exports	2 644	7 616	Portugal	0	20
Belgium	193	464	Sweden	1	126
Denmark	106	279	Switzerland	4	1 429
France	65	159	Spain	0	13
Untd.Kingdom	0	141	Egypt	0	29
Italy	1 271	3 651	Un.South Afr.etc.	0	12
Netherlands	186	484	Anglo-Eg.Sud.	3	25
Norway	126	324	Fr.West Afr.	42	200
Austria	135	403	Japan	0	29
Portugal	81	233	Lebanon	0	38
Sweden	156	471	Saudi Arabia	1	25
Switzerland	289	709	Syria	0	14
Spain	4	19	Ceylon	0	13
Czechosl.	12	44	India	38	42
China	0	46	USA	87	12 818
India	0	14	Canada	0	98
USA	0	41	Cuba	0	33
Argentina	0	75	Brazil	0	28
			Ecuador	0	14
			Columbia	0	11
			Venezuela	0	58
			Australia	0	31
			N.Zealand	0	15
<u>672 Precious stones & pearls</u>			<u>673 Jewellery etc.</u>		
Imports	2 207	18 749	Imports	93	597
France	41	372	Belgium	3	22
Untd.Kingdom	49	1 773	Denmark	0	30
Italy	2	174	France	5	49
Netherlands	0	1 355	Untd.Kingdom	1	12
Austria	0	13	Italy	37	127
Sweden	0	29			
Switzerland	100	1 538			
Liberia	0	262			
Belg.Congo	0	11			

Country	dz = 100 kg	1000 US-\$	Country	dz = 100 kg	1000 US-\$
<u>673 Jewellery etc. (continued)</u>			Philippines	14	26
<u>Imports</u>			Saudi Arabia	5	56
Netherlands	12	22	Syria	15	75
Austria	10	54	Aden	7	35
Portugal	0	12	Bahrein etc.	0	24
Sweden	1	19	Ceylon	30	84
Switzerland	1	122	Cyprus	5	27
Hong Kong	14	19	Hong Kong	107	241
USA	2	26	India	89	181
			Kuwait	2	21
<u>Exports</u>			Malaya	203	668
	<u>6 731</u>	<u>28 377</u>	USA	333	1 286
Saar	1	34	Canada	224	759
Belgium	308	1 383	Costa Rica	18	98
Luxembourg	1	39	Domin.Rep.	28	100
Denmark	58	310	Guatemala	37	147
Finland	6	32	Haiti Rep.	19	66
France	95	521	Hond.Rep.	5	32
Greece	21	91	Cuba	188	767
Untd.Kingdom	441	1 315	Mexico	35	105
Malta	9	57	Nicaragua	11	48
Irish Rep.	101	441	Panama (excl.Can.Z.)	1	98
Iceland	0	25	Salvador	38	186
Italy	88	456	Br.W.Ind.	25	105
Netherlands	498	1 848	Fr.W.Ind.	1	11
Norway	52	270	Neth.Antilles	4	214
Austria	143	636	Puerto Rico etc.	6	42
Portugal	54	202	Argentina	2	20
Sweden	513	2 190	Bolivia	6	17
Switzerland	289	4 065	Brazil	109	530
Turkey	47	141	Chile	26	185
Egypt	43	126	Ecuador	58	220
Ethiopia, Eritrea	0	15	Columbia	50	258
Belg.Congo	146	257	Paraguay	1	27
Kenya	183	232	Peru	64	383
Tanganyika	12	27	Uruguay	37	232
Zanzibar	6	32	Venezuela	314	1 685
Gold Coast	71	146	Br.Guiana	0	15
Nigeria	175	270	Surinam	3	13
S.Rhodesia	22	50	Australia	416	1 192
Un.South Afr.etc.	284	757	N.Zealand	92	385
S.West Afr.	0	21			
Anglo-Eg.Sud.	0	11	<u>681 Iron and steel</u>		
Fr.Morocco	0	10	<u>Imports</u>	<u>23 209 101</u>	<u>262 031</u>
Fr.West Afr.	108	215	Saar	5 964 169	61 752
Madagascar	4	10	Belgium	3 698 120	40 119
Angola	12	32	Luxembourg	4 111 430	38 500
Mozambique	16	44	Denmark	5 924	104
Tangier	54	123	Finland	344	11
Burma	2	18	France	4 209 105	48 973
Indonesia	1	23	Untd.Kingdom	114 185	1 008
Iraq	62	78	Italy	74 702	1 390
Iran	2	16	Yugoslavia	7 237	144
Jordan	5	24			
Lebanon	30	114			

Country	dz = 100 kg	1000 US-\$	Country	dz = 100 kg	1000 US-\$
<u>681 Iron and steel (continued)</u>					
<u>Imports</u>					
Netherlands	1 933 328	22 751	Zanzibar	6 468	92
Norway	422 391	6 366	Gold Coast	7 728	94
Austria	1 047 433	14 113	Nigeria	26 220	384
Poland	2 538	45	Br. Cameroons	2 378	29
Portugal	1 197	438	Sierra L.	1 540	17
Sweden	446 134	9 610	N. Rhodesia	2 746	33
Switzerland	53 429	1 021	S. Rhodesia	4 254	57
Czechosl.	7 491	108	Un. South Afr. etc.	120 364	1 872
USSR	347 533	2 030	S. West Afr.	17 428	324
S. Rhodesia	3 974	93	Anglo-Eg. Sud.	19 239	237
Un. South Afr. etc.	106 645	624	Algeria	3 271	83
Japan	81 424	1 814	Fr. Morocco	3 037	115
India	5 812	32	Fr. West Afr.	918	32
USA	536 710	10 644	Angola	88 363	1 115
Canada	156	18	Port. Guinea etc.	1 364	23
Chile	7 998	111	Mozambique	48 688	612
Australia	15 859	105	Canary Is.	2 528	50
Fr. Oceania	1 393	89	Span. Morocco etc.	6 648	93
			Tangier	786	17
<u>Exports</u>	<u>22 446 741</u>	<u>306 882</u>	Afghan.	12 990	166
Saar	398 520	3 837	Burma	8 997	127
Belgium	912 210	10 595	Formosa	54 672	816
Luxembourg	72 657	990	Indonesia	155 238	2 671
Bulgaria	140 565	2 485	Iraq	104 839	1 345
Denmark	805 659	11 817	Iran	350 319	4 365
Finland	312 623	5 523	Israel	972 210	10 043
France	744 586	10 132	Japan	2 294	328
Greece	622 665	6 688	Jordan	4 860	80
Untd. Kingdom	362 190	5 430	Korea	78 675	897
Irish Rep.	155 616	1 543	Lebanon	31 529	354
Iceland	21 830	306	Philippines	121 515	1 527
Italy	928 499	11 029	Saudi Arabia	27 695	402
Yugoslavia	123 681	2 270	Syria	34 337	498
Netherlands	4 369 543	53 463	Thailand	76 544	1 282
Norway	724 194	8 794	Aden	1 777	31
Austria	370 876	7 459	Bahrein etc.	7 462	135
Poland	231 028	5 462	Br. Borneo	2 792	84
Portugal	346 763	3 898	Ceylon	4 834	63
Rumania	44 852	1 079	Cyprus	13 765	190
Sweden	1 874 499	23 527	Hong Kong	7 139	161
Switzerland	1 543 341	22 915	India	292 092	4 835
Spain	246 105	3 753	Kuwait	20 177	278
Czechosl.	46 895	1 573	Pakistan	169 411	2 016
Turkey	610 998	9 693	Malaya	94 844	1 243
Hungary	129 669	2 990	Vietnam	332	30
USSR	4 243	337	Port. India	1 838	28
Egypt	104 997	1 862	USA	378 209	6 797
Ethiopia, Eritrea	9 974	166	Canada	83 315	1 399
Liberia	2 867	47	Costa Rica	31 850	450
Libya	9 076	140	Domin. Rep.	31 591	366
Belg. Congo	20 600	429	Guatemala	12 080	196
Kenya	44 912	715	Haiti Rep.	5 607	89
Tanganyika	19 692	278	Hond. Rep.	4 941	73
			Cuba	69 784	1 160
			Mexico	297 105	3 180
			Nicaragua	6 272	115

Country	dz = 100 kg	1000 US-\$	Country	dz = 100 kg	1000 US-\$
<u>681 Iron and steel (continued)</u>					
<u>Exports</u>					
Panama (excl.Can.Z.)	3 434	56	Mexico	78 975	6 550
Salvador	12 455	211	Panama (excl.Can.Z.)	152	10
Br.W.Ind.	23 118	365	Chile	593 909	48 900
Neth.Antilles	9 927	209	Peru	15 143	1 348
Puerto Rico etc.	20 117	281	Australia	5 969	334
Argentina	460 217	4 681	N.Zealand	913	60
Bolivia	84 935	1 501	<u>Exports</u>	<u>677 147</u>	<u>65 905</u>
Brazil	179 851	3 506	Saar	3 416	302
Chile	58 312	1 137	Belgium	6 983	812
Ecuador	33 468	588	Luxembourg	407	43
Columbia	183 244	3 026	Denmark	18 250	1 799
Paraguay	5 778	82	Finland	6 803	661
Peru	77 275	1 178	France	42 274	3 914
Uruguay	76 499	1 062	Greece	2 345	267
Venezuela	858 641	13 461	Untd.Kingdom	67 862	5 811
Br.Guiana	4 842	66	Irish Rep.	245	24
Surinam	858	22	Italy	5 835	686
Australia	34 384	612	Yugoslavia	814	90
N.Zealand	16 488	262	Netherlands	65 420	6 515
Neth.N.Guinea	6 109	172	Norway	11 123	1 103
			Austria	73 775	6 780
			Poland	5 027	538
			Portugal	11 793	1 122
			Rumania	7 944	806
			Sweden	85 336	8 083
			Switzerland	12 338	1 388
			Spain	11 358	926
			Czechosl.	5 604	458
			Turkey	2 403	203
			Hungary	6 286	639
			USSR	38 267	3 501
			Egypt	14 481	1 213
			Ethiopia,Eritrea	134	16
			Ruanda	140	15
			Kenya	691	93
			Tanganyika	212	24
			Un.South Afr.etc.	2 216	220
			Fr.Morocco	88	10
			Angola	230	31
			Mozambique	278	27
			Burma	105	16
			Formosa	358	46
			Indonesia	5 647	584
			Iraq	1 867	172
			Iran	7 310	733
			Israel	29 885	2 772
			Japan	509	57
			Lebanon	230	25
			Philippines	444	41
			Saudi Arabia	5 025	596
			Syria	236	47
			Thailand	472	53
			Aden	110	10
			Ceylon	169	19
			Cyprus	229	24
<u>682 Copper</u>					
<u>Imports</u>	<u>1 994 443</u>	<u>158 894</u>			
Saar	5 123	442			
Belgium	172 054	14 424			
Denmark	1 008	84			
France	50 268	3 917			
Untd.Kingdom	140 570	11 390			
Irish Rep.	803	70			
Italy	112	12			
Yugoslavia	26 103	1 891			
Netherlands	90 189	7 421			
Norway	121 745	5 924			
Austria	8 928	735			
Sweden	24 044	2 033			
Switzerland	8 078	660			
Turkey	85 425	6 808			
Sierra L.	161	12			
N.Rhodesia	113 032	9 659			
S.Rhodesia	18 383	1 800			
Nyasaland	1 525	146			
Un.South Afr.etc.	9 938	667			
Algeria	2 225	163			
Fr.Morocco	1 017	73			
Mozambique	508	49			
Burma	510	24			
Japan	9 177	736			
Syria	271	25			
Cyprus	30 081	1 468			
USA	362 072	29 727			
Canada	15 961	1 327			

Country	dz = 100 kg	1000 US-\$	Country	dz = 100 kg	1000 US-\$
<u>682 Copper (continued)</u>					
<u>Exports</u>					
Hong Kong	103	10	Sweden	550	118
India	9 262	915	Switzerland	462	145
Kuwait	321	33	Spain	215	75
Pakistan	1 052	127	Iran	247	40
Malaya	297	42	Israel	351	72
USA	72 966	8 141	Japan	483	93
Canada	1 064	170	USA	1 849	427
Domin. Rep.	1 444	165	Argentina	28	11
Guatemala	124	16	Brazil	126	41
Cuba	975	121	Columbia	275	54
Mexico	307	49	<u>684 Aluminium</u>		
Puerto Rico etc.	673	151	<u>Imports</u>		
Argentina	141	27		<u>345 081</u>	<u>17 048</u>
Bolivia	107	16	Saar	300	17
Brazil	721	108	Belgium	967	52
Ecuador	351	40	Denmark	518	48
Columbia	2 247	244	France	8 247	434
Peru	1 007	112	Untd. Kingdom	8 690	505
Uruguay	2 514	277	Italy	16 906	886
Venezuela	638	79	Netherlands	10 682	621
Australia	17 151	1 666	Norway	33 906	1 596
			Austria	106 262	4 931
			Sweden	274	21
			Switzerland	10 163	702
			Czechosl.	3 214	159
			Hungary	3 522	176
			USSR	16 070	826
			Un. South Afr. etc.	752	30
			Formosa	5 386	271
			Japan	2 800	153
			USA	32 026	1 625
			Canada	83 948	3 976
			Australia	240	10
			<u>Exports</u>		
				<u>156 952</u>	<u>15 869</u>
			Saar	933	101
			Belgium	10 836	1 175
			Luxembourg	217	20
			Bulgaria	131	13
			Denmark	6 846	718
			Finland	6 138	620
			France	4 399	571
			Greece	2 195	196
			Untd. Kingdom	827	140
			Irish Rep.	891	109
			Iceland	705	65
			Italy	4 152	396
			Yugoslavia	1 847	167
			Netherlands	23 874	2 476
			Norway	2 753	301
			Austria	1 149	196
			Portugal	7 155	506
			Sweden	9 650	1 099
			Switzerland	3 127	308
<u>683 Nickel</u>					
<u>Imports</u>					
Belgium	76 152	13 239			
Denmark	93	26			
Finland	501	108			
France	3 998	982			
Untd. Kingdom	36 944	5 438			
Netherlands	551	188			
Norway	18 626	3 138			
Austria	15	16			
Sweden	54	28			
Switzerland	504	102			
Japan	1 906	563			
USA	12 270	2 453			
Canada	551	159			
<u>Exports</u>					
Belgium	15 149	3 286			
Denmark	258	52			
Finland	20	10			
France	591	128			
Greece	18	11			
Untd. Kingdom	133	37			
Italy	359	119			
Yugoslavia	67	15			
Netherlands	7 773	1 470			
Norway	54	17			
Austria	663	179			
Portugal	128	40			

Country	dz = 100 kg	1000 US-\$	Country	dz = 100 kg	1000 US-\$
<u>684 Aluminium (continued)</u>					
<u>Exports</u>					
Spain	403	72	Austria	1 014	39
Czechosl.	236	35	Sweden	5 465	84
Hungary	319	56	Switzerland	657	20
Egypt	1 077	108	Czechosl.	7 224	291
Belg. Congo	213	15	USA	1 013	29
Kenya	3 002	237	Mexico	306 476	8 910
Tanganyika	384	25	Peru	144 528	4 166
Un. South Afr. etc.	1 400	162	Australia	5 076	143
Fr. Morocco	198	16	<u>Exports</u>	<u>240 162</u>	<u>7 362</u>
Angola	671	49	Saar	443	21
Canary Is.	155	13	Belgium	6 237	182
Burma	229	21	Finland	2 800	89
Indonesia	11 203	812	France	64 864	1 900
Iraq	1 584	83	Untd. Kingdom	17 433	483
Iran	2 878	204	Iceland	17 876	530
Israel	4 758	513	Netherlands	1 885	55
Lebanon	125	15	Norway	2 141	66
Philippines	1 087	116	Austria	16 169	485
Saudi Arabia	114	23	Poland	10 008	304
Thailand	1 645	120	Portugal	1 986	59
Hong Kong	914	69	Sweden	14 115	449
India	2 523	246	Switzerland	6 442	264
Pakistan	541	51	Czechosl.	50 637	1 504
Malaya	1 265	108	Turkey	1 674	66
Port. India	125	12	Egypt	5 049	144
USA	17 321	2 195	Gold Coast	305	14
Canada	291	77	Fr. Morocco	838	24
Costa Rica	136	16	Formosa	1 689	50
Domin. Rep.	154	15	Indonesia	620	21
Guatemala	143	17	Israel	3 286	100
Cuba	339	34	Philippines	400	12
Mexico	367	42	Saudi Arabia	5 658	199
Salvador	111	13	Malaya	401	13
Br. W. Ind.	145	15	USA	1 715	97
Bolivia	86	10	Brazil	403	21
Brazil	330	47	Chile	900	28
Chile	2 874	208	Ecuador	728	35
Ecuador	153	16	Columbia	509	23
Columbia	1 343	118	Uruguay	500	15
Peru	618	57	Venezuela	503	26
Venezuela	5 337	409	<u>686 Zinc</u>		
Australia	577	63	<u>Imports</u>	<u>530 657</u>	<u>13 637</u>
N. Zealand	409	35	Belgium	227 259	6 003
<u>685 Lead</u>			Denmark	902	24
<u>Imports</u>	<u>665 921</u>	<u>19 408</u>	France	3 529	78
Belgium	97 580	2 878	Untd. Kingdom	99 407	2 485
France	1 152	40	Italy	40 733	1 055
Untd. Kingdom	26 347	817	Yugoslavia	8 000	204
Yugoslavia	43 010	1 234	Netherlands	49 606	1 188
Netherlands	24 945	718	Norway	62 479	1 677
Norway	1 380	36	Austria	8 395	185
			Poland	800	21

Country	dz = 100 kg	1000 US-\$	Country	dz = 100 kg	1000 US-\$
<u>686 Zinc (continued)</u>					
<u>Imports</u>					
Sweden	12 272	282	Switzerland	235	45
Switzerland	669	22	Indonesia	27 301	5 403
Spain	1 907	38	India	165	12
USSR	1 020	24	Malaya	5 637	1 106
USA	2 076	58	Mexico	375	63
Canada	677	16	Australia	51	10
Mexico	6 098	150	<u>Exports</u>	<u>16 019</u>	<u>2 014</u>
Peru	4 828	127	Denmark	3 260	389
<u>Exports</u>	<u>253 242</u>	<u>7 048</u>	France	427	73
Belgium	705	16	Sweden	113	23
Denmark	8 227	257	Switzerland	506	102
Finland	1 890	52	Spain	670	161
France	32 289	745	Iran	40	10
Greece	11 708	312	Israel	277	56
Untd. Kingdom	49 115	1 282	USA	10 375	1 134
Italy	5 172	121	<u>689 NF base metals, n.e.s.</u>		
Netherlands	9 945	306	<u>Imports</u>	<u>108 253</u>	<u>8 963</u>
Norway	219	10	Belgium	3 111	737
Austria	17 780	455	France	434	36
Portugal	324	10	Untd. Kingdom	3 746	379
Sweden	5 633	164	Italy	16 400	1 316
Switzerland	10 905	316	Yugoslavia	1 512	205
Turkey	17 922	695	Netherlands	759	414
Hungary	1 300	37	Norway	26 796	1 788
Egypt	1 362	40	Austria	85	199
Anglo-Eg. Sud.	334	11	Spain	300	106
Afghan.	618	18	Czechosl.	972	40
Formosa	2 635	71	USSR	2 232	101
Indonesia	1 618	50	China	9 610	432
Iran	492	17	Japan	1 647	301
Israel	6 957	223	USA	39 148	2 687
Japan	800	17	Canada	1 338	139
Thailand	4 055	118	Mexico	150	73
Hong Kong	1 200	40	<u>Exports</u>	<u>7 081</u>	<u>3 127</u>
India	1 567	57	Finland	460	298
Pakistan	559	29	France	132	66
USA	37 749	958	Untd. Kingdom	28	65
Canada	2 100	75	Italy	41	71
Brazil	15 762	458	Yugoslavia	20	15
Chile	428	12	Netherlands	51	27
Peru	332	11	Austria	795	317
<u>687 Tin</u>			Poland	4	16
<u>Imports</u>	<u>61 918</u>	<u>12 051</u>	Sweden	561	406
Belgium	5 515	1 036	Switzerland	80	159
Denmark	65	12	Spain	5	10
Untd. Kingdom	1 116	158	Czechosl.	567	106
Netherlands	20 717	4 096	Indonesia	564	32
Austria	507	84	India	2	27
Sweden	109	12	USA	3 225	1 360
			Brazil	53	13
			Chile	143	15
			Australia	169	46

Country	dz = 100 kg	1000 US-\$	Country	dz = 100 kg	1000 US-\$
<u>691 Ordnance</u>			Canada	57	13
<u>Imports</u>	<u>73</u>	<u>182</u>	<u>Exports</u>	<u>3 047 330</u>	<u>221 971</u>
Belgium	16	22	Saar	25 000	1 815
Austria	28	123	Albania	228	29
Spain	16	20	Belgium	156 929	13 413
<u>Exports</u>	<u>2 949</u>	<u>1 749</u>	Luxembourg	24 857	1 730
Saar	21	19	Bulgaria	1 726	225
Belgium	134	56	Denmark	52 872	5 152
Denmark	44	38	Finland	18 643	2 015
France	152	89	France	43 751	5 658
Untd. Kingdom	89	34	Greece	26 636	2 372
Italy	134	58	Untd. Kingdom	67 405	6 582
Netherlands	518	253	Malta	1 262	96
Austria	110	55	Irish Rep.	16 767	1 411
Portugal	30	24	Iceland	6 957	495
Sweden	152	97	Italy	100 214	9 866
Switzerland	88	61	Yugoslavia	17 791	1 165
Egypt	18	13	Netherlands	260 644	21 197
Un. South Afr. etc.	388	201	Norway	42 500	3 766
S. West Afr.	18	13	Austria	43 849	5 393
Lebanon	15	11	Poland	10 344	870
Thailand	6	11	Portugal	18 633	1 829
India	113	90	Rumania	1 857	186
USA	333	259	Sweden	157 796	11 598
Canada	34	42	Switzerland	113 716	12 148
Costa Rica	26	12	Spain	10 084	770
Mexico	39	32	Czechosl.	706	73
Ecuador	9	10	Turkey	42 255	1 977
Columbia	26	17	Hungary	11 226	481
Peru	16	10	Egypt	27 519	2 209
Venezuela	12	12	Ethiopia, Eritrea	2 886	222
Australia	139	65	Liberia	3 987	253
N. Zealand	76	29	Libya	1 283	88
			Belg. Congo	31 617	2 452
			Ruanda	2 163	192
			Kenya	34 630	1 637
<u>699 Metal manufactures, n. e. s.</u>			Tanganyika	10 632	400
<u>Imports</u>	<u>131 282</u>	<u>10 517</u>	Zanzibar	2 805	107
Saar	11 032	382	Gambia	285	13
Belgium	20 994	693	Gold Coast	20 651	1 274
Denmark	3 581	257	Nigeria	44 088	2 222
France	10 380	370	Sierra L.	2 898	143
Untd. Kingdom	11 140	997	N. Rhodesia	397	48
Italy	1 269	199	S. Rhodesia	3 873	138
Netherlands	19 822	1 520	Nyasaland	527	44
Norway	600	36	Un. South Afr. etc.	55 165	3 764
Austria	12 081	681	S. West Afr.	5 553	322
Sweden	11 206	1 126	Anglo-Eg. Sud.	4 437	308
Switzerland	9 140	2 835	Algeria	945	94
Czechosl.	5 641	107	Tunisia	1 660	157
Japan	150	11	Fr. Morocco	10 007	812
Hong Kong	39	10	Fr. West Afr.	10 636	703
India	96	19	Fr. Cameroons	2 779	195
USA	13 541	1 189	Fr. Togoland	666	35

Country	dz = 100 kg	1000 US-\$	Country	dz = 100 kg	1000 US-\$
<u>699 Metal manufactures, n.e.s.</u>			<u>Fr.W.Ind.</u>		
<u>(continued)</u>			112 13		
<u>Exports</u>			Neth.Antilles 1 614 91		
Fr.Equ.Afr.	3 249	205	Puerto Rico etc.	12 826	360
Fr.Somali	190	14	Argentina	13 855	2 032
Madagascar	2 332	165	Bolivia	6 588	676
Angola	15 373	716	Brazil	29 352	2 236
Port.Guinea etc.	492	38	Chile	4 650	587
Mozambique	7 233	528	Ecuador	14 991	1 034
Canary Is.	1 350	80	Columbia	93 297	6 075
Span.Morocco etc.	2 024	86	Paraguay	3 428	244
Span.Guinea	368	52	Peru	26 473	1 915
Tangier	635	68	Uruguay	11 750	862
Afghan.	3 213	251	Venezuela	116 276	5 485
Burma	34 863	1 038	Br.Guiana	1 458	85
China	1 169	86	Surinam	1 090	75
Formosa	1 779	66	Australia	24 249	3 066
Indonesia	92 257	5 221	Tr.T.N.Guinea	781	95
Iraq	39 548	1 901	N.Zealand	6 994	779
Iran	69 028	3 031	Br.Oceania	216	16
Israel	32 305	1 438	Fr.Oceania	406	34
Japan	676	273	Neth.N.Guinea	567	62
Jordan	3 075	209	Hawaii etc	94	12
Korea	1 627	122	<u>711 Power generat.machinery</u>		
Lebanon	7 799	747	<u>Imports</u>		
Philippines	30 633	1 343	43 553	8 062	
Saudi Arabia	11 512	860	Saar	2 008	103
Syria	17 910	1 073	Belgium	1 227	96
Thailand	34 226	2 212	Denmark	2 084	632
Aden	1 719	141	France	2 219	432
Bahrein etc.	1 095	83	Untd.Kingdom	7 273	864
Ceylon	6 304	352	Italy	2 429	492
Cyprus	4 383	356	Netherlands	3 774	402
Hong Kong	3 216	389	Norway	154	31
India	79 657	4 740	Austria	1 126	171
Kuwait	3 355	186	Poland	541	10
Pakistan	19 095	960	Sweden	2 409	514
Malaya	55 319	2 482	Switzerland	13 790	2 945
Cambodia	294	29	India	531	88
Vietnam	2 005	254	USA	3 706	1 246
Port.India	798	48	Canada	139	10
USA	358 783	22 370	<u>Exports</u>		
Canada	36 951	3 896	832 398	99 796	
Costa Rica	9 491	569	Saar	4 048	575
Domin.Rep.	6 805	412	Belgium	26 229	3 881
Guatemala	8 917	601	Luxembourg	6 765	705
Haiti Rep.	3 078	203	Bulgaria	622	140
Hond.Rep.	2 640	212	Denmark	11 060	2 637
Cuba	38 291	2 000	Finland	34 803	2 488
Mexico	20 928	2 045	France	16 589	4 049
Nicaragua	12 061	547	Greece	9 123	1 730
Panama (excl.Can.Z.)	4 541	238	Untd.Kingdom	6 938	1 126
Salvador	8 106	518	Malta	29	11
Br.W.Ind.	9 554	500	Irish Rep.	43 008	2 093
			Iceland	347	79

Country	dz = 100 kg	1000 US-\$	Country	dz = 100 kg	1000 US-\$
<u>711 Power generat.machinery</u>					
<u>(continued)</u>					
<u>Exports</u>					
Italy	31 657	5 697	Korea	925	139
Yugoslavia	52 133	4 474	Lebanon	1 899	323
Netherlands	89 523	11 786	Philippines	2 787	376
Norway	23 379	2 981	Saudi Arabia	1 321	194
Austria	20 914	2 685	Syria	10 615	1 109
Poland	10 585	1 167	Thailand	2 073	350
Portugal	9 102	1 725	Aden	432	59
Rumania	142	34	Bahreïn etc.	147	25
Sweden	49 151	7 636	Br.Borneo	89	15
Switzerland	24 779	2 353	Ceylon	131	20
Spain	14 142	2 240	Cyprus	241	37
Czechosl.	409	91	Hong Kong	115	28
Turkey	53 219	4 218	India	89 465	6 098
Hungary	5 576	405	Kuwait	41	11
Egypt	21 120	1 256	Pakistan	3 984	562
Ethiopia,Eritrea	737	118	Malaya	1 811	332
Liberia	246	55	Cambodia	397	41
Libya	76	14	Vietnam	1 404	140
Belg.Congo	1 329	243	Port.India	39	11
Ruanda	111	13	USA	3 579	630
Kenya	584	89	Canada	445	132
Tanganyika	88	21	Costa Rica	1 216	175
Gold Coast	503	72	Domin.Rep.	338	49
Nigeria	1 592	294	Guatemala	415	68
Un.South Afr.etc.	5 185	813	Haiti Rep.	148	17
S.West Afr.	151	43	Hond.Rep.	301	63
Anglo-Eg.Sud.	2 865	365	Cuba	2 089	307
Algeria	425	94	Mexico	5 693	635
Tunisia	249	46	Nicaragua	311	73
Fr.Morocco	1 616	302	Panama (excl.Can.Z.)	167	27
Fr.West Afr.	200	52	Salvador	235	41
Fr.Camerouns	34	13	Argentina	17 686	3 632
Fr.Equ.Afr.	356	94	Bolivia	720	122
Madagascar	579	75	Brazil	15 378	2 311
Angola	3 689	521	Chile	1 156	265
Port.Guinea etc.	734	50	Ecuador	1 433	253
Mozambique	4 404	377	Columbia	13 044	1 336
Canary Is.	709	119	Paraguay	5 711	416
Span.Morocco etc.	513	85	Peru	5 596	628
Span.Guinea	48	11	Uruguay	2 264	253
It.Somali	114	20	Venezuela	1 905	300
Tangier	73	23	Australia	509	152
Afghan.	70	17	N.Zealand	239	42
Burma	4 249	597	<u>712 Agricultural machinery</u>		
China	131	150	<u>Imports</u>		
Formosa	1 665	238		42 091	3 524
Indonesia	4 562	1 235	Belgium	1 501	302
Iraq	1 021	175	Denmark	21 200	1 366
Iran	12 870	1 525	France	2 551	162
Israel	15 309	1 339	Greece	124	14
Japan	495	190	Untd.Kingdom	10 933	853
Jordan	728	139	Irish Rep.	143	15
			Italy	356	29
			Netherlands	570	46

Country	dz = 100 kg	1000 US-\$	Country	dz = 100 kg	1000 US-\$
<u>712 Agricultural machinery</u> (continued)					
<u>Imports</u>					
Norway	186	13	Japan	386	30
Austria	1 277	119	Lebanon	97	10
Sweden	1 527	405	Syria	1 640	119
Switzerland	514	73	Thailand	146	13
Spain	340	22	Ceylon	152	11
USA	512	77	Cyprus	1 712	185
			India	584	44
<u>Exports</u>					
	473 445	34 810	USA	1 088	238
Saar	1 853	181	Canada	833	133
Belgium	27 942	1 947	Costa Rica	255	32
Luxembourg	10 400	674	Cuba	444	30
Denmark	21 020	1 423	Mexico	1 235	104
Finland	1 827	159	Argentina	5 576	439
France	44 515	3 551	Brazil	13 319	1 086
Greece	7 993	491	Chile	3 482	325
Untd. Kingdom	31 922	2 568	Ecuador	149	20
Irish Rep.	4 827	464	Columbia	1 592	105
Iceland	1 615	155	Paraguay	200	15
Italy	61 164	3 773	Peru	319	17
Yugoslavia	183	24	Uruguay	2 675	136
Netherlands	49 214	3 284	Venezuela	344	95
Norway	10 674	848	Australia	1 677	166
Austria	57 944	4 424	N. Zealand	3 223	284
Poland	2 256	83	<u>713 Tractors, exc. steam</u>		
Portugal	1 047	75	<u>Imports</u>		
Rumania	412	54		21 762	2 071
Sweden	14 033	1 153	Belgium	147	16
Switzerland	41 127	3 050	France	314	33
Spain	2 203	212	Untd. Kingdom	14 622	1 355
Turkey	2 531	165	Italy	3 599	436
Hungary	184	27	Netherlands	222	28
USSR	547	118	Austria	1 000	51
Egypt	473	41	Sweden	93	13
Ethiopia, Eritrea	180	13	Switzerland	224	16
Libya	735	64	USA	896	91
Belg. Congo	1 125	110	<u>Exports</u>		
Kenya	2 617	81		513 303	55 201
Tanganyika	1 221	64	Saar	2 063	215
S. Rhodesia	394	26	Belgium	43 298	4 216
Un. South Afr. etc.	13 096	852	Luxembourg	11 775	1 177
S. West Afr.	392	38	Denmark	15 737	1 505
Anglo-Eg. Sud.	509	27	Finland	3 030	396
Algeria	2 290	155	France	38 912	4 029
Tunisia	1 169	64	Greece	19 341	1 885
Fr. Morocco	3 539	269	Untd. Kingdom	3 235	232
Angola	750	32	Malta	109	16
Mozambique	821	43	Irish Rep.	3 359	328
Span. Morocco etc.	163	14	Iceland	2 293	247
Indonesia	641	71	Italy	40 690	3 757
Iraq	464	42	Yugoslavia	501	78
Iran	1 447	83	Netherlands	42 229	4 149
Israel	916	84	Norway	12 499	1 404
			Austria	27 712	2 905
			Portugal	2 788	287

Country	dz = 100 kg	1000 US-\$	Country	dz = 100 kg	1000 US-\$
<u>713 Tractors, exc. steam (continued)</u>			Australia	3 447	299
<u>Exports</u>			N. Zealand	2 526	239
Rumania	320	40	Neth. N. Guinea	76	10
Sweden	9 495	1 021	<u>714 Office machinery</u>		
Switzerland	11 601	1 104	<u>Imports</u>		
Spain	12 390	1 292		16 026	12 479
Turkey	2 359	321	Belgium	77	65
Hungary	986	115	Denmark	70	44
Egypt	2 009	191	France	1 583	1 806
Ethiopia, Eritrea	99	11	Untd. Kingdom	1 127	662
Belg. Congo	771	87	Italy	2 744	2 010
Nigeria	123	17	Netherlands	637	383
S. Rhodesia	1 328	138	Norway	108	71
Un. South Afr. etc.	20 782	2 039	Austria	42	64
S. West Afr.	605	56	Sweden	1 643	1 640
Anglo-Eg. Sud.	216	26	Switzerland	1 295	1 417
Algeria	701	362	USA	6 111	3 933
Tunisia	553	56	Canada	571	368
Fr. Morocco	3 207	296	<u>Exports</u>		
Fr. West Afr.	482	51		49 673	34 415
Fr. Cameroons	875	95	Saar	446	349
Fr. Equ. Afr.	516	48	Belgium	2 148	1 358
Madagascar	345	33	Luxembourg	131	90
Angola	384	41	Denmark	1 353	969
Mozambique	127	14	Finland	790	591
Span. Morocco etc.	307	29	France	4 288	3 423
Burma	261	65	Greece	145	91
Indonesia	269	56	Untd. Kingdom	5 494	3 602
Iraq	994	109	Irish Rep.	156	91
Iran	3 241	336	Iceland	28	21
Israel	2 773	282	Italy	2 137	1 349
Japan	649	65	Yugoslavia	61	64
Lebanon	619	65	Netherlands	4 915	2 811
Philippines	204	22	Norway	874	579
Syria	5 112	528	Austria	2 919	2 336
Thailand	358	39	Portugal	508	352
Ceylon	421	42	Sweden	2 410	1 539
Cyprus	811	89	Switzerland	2 347	1 639
India	4 408	418	Spain	395	236
Pakistan	249	32	Turkey	241	116
USA	2 041	64	Egypt	287	153
Canada	662	57	Ethiopia, Eritrea	18	15
Costa Rica	180	36	Belg. Congo	119	67
Cuba	555	55	Kenya	116	86
Mexico	2 083	218	Gold Coast	93	44
Panama (excl. Can. Z.)	186	14	Nigeria	39	27
Argentina	110 363	14 400	S. Rhodesia	11	12
Brazil	10 897	1 235	Un. South Afr. etc.	659	364
Chile	13 454	1 749	S. West Afr.	10	10
Ecuador	161	26	Anglo-Eg. Sud.	48	30
Columbia	913	104	Algeria	99	98
Paraguay	175	16	Tunisia	19	18
Peru	388	39	Fr. Morocco	148	114
Uruguay	518	59	Fr. West Afr.	100	89
Venezuela	334	26			

Country	dz = 100 kg	1000 US-\$	Country	dz = 100 kg	1000 US-\$
<u>714 Office machinery (continued)</u>			Surinam	14	12
<u>Exports</u>			Australia	1 303	806
Fr. Cameroons	23	20	N. Zealand	181	130
Fr. Equ. Afr.	26	19	<u>715 Metalworking machinery</u>		
Madagascar	41	37	<u>Imports</u>		
Angola	102	72		149 082	24 073
Mozambique	30	23	Saar	2 449	234
Canary Is.	12	13	Belgium	7 424	492
Span. Morocco etc.	91	80	Luxembourg	655	37
Tangier	104	70	Denmark	572	81
Afghan.	24	28	France	2 906	547
Burma	161	77	Greece	75	12
Formosa	16	18	Untd. Kingdom	5 529	1 077
Indonesia	311	259	Italy	16 011	703
Iraq	44	32	Netherlands	7 563	521
Iran	72	29	Norway	64	13
Israel	44	20	Austria	8 112	718
Japan	193	175	Sweden	2 941	437
Lebanon	87	66	Switzerland	31 008	8 029
Philippines	128	70	Spain	31	12
Saudi Arabia	83	49	Czechosl.	1 647	197
Syria	41	27	Hungary	395	36
Thailand	152	86	USA	61 337	10 865
Aden	38	27	Canada	148	31
Ceylon	48	26	<u>Exports</u>		
Cyprus	36	28		906 731	125 173
Hong Kong	143	110	Saar	41 430	2 277
India	282	178	Belgium	43 783	5 089
Kuwait	35	24	Luxembourg	36 772	2 690
Pakistan	18	13	Bulgaria	362	47
Malaya	230	111	Denmark	14 577	2 034
Vietnam	115	88	Finland	11 140	1 513
Port. India	17	13	France	76 087	13 461
USA	5 549	4 154	Greece	6 131	525
Canada	349	321	Untd. Kingdom	52 122	10 070
Costa Rica	106	65	Irish Rep.	921	125
Guatemala	93	73	Iceland	122	22
Hond. Rep.	107	82	Italy	84 189	11 532
Cuba	91	44	Yugoslavia	28 098	3 711
Mexico	1 455	1 009	Netherlands	55 033	7 438
Nicaragua	43	33	Norway	24 501	2 620
Panama (excl. Can. Z.)	43	30	Austria	39 278	5 458
Salvador	118	96	Poland	394	99
Br. W. Ind.	70	62	Portugal	3 735	611
Neth. Antilles	37	26	Rumania	55	34
Argentina	171	94	Sweden	56 786	7 920
Bolivia	72	69	Switzerland	49 531	7 594
Brazil	800	687	Spain	35 697	4 800
Chile	112	101	Czechosl.	39	26
Ecuador	184	135	Turkey	1 684	331
Columbia	320	244	Hungary	376	68
Paraguay	23	22	Egypt	10 031	1 154
Peru	425	291	Ethiopia, Eritrea	127	25
Uruguay	205	146	Belg. Congo	1 566	189
Venezuela	1 342	950			

Country	dz = 100 kg	1000 US-\$	Country	dz = 100 kg	1000 US-\$
<u>715 Metalworking machinery</u>			<u>Australia</u>		
<u>(continued)</u>			7 525 1 624		
<u>Exports</u>			<u>N.Zealand</u>		
Kenya	244	44	944 179		
Gold Coast	40	11	<u>Neth.N.Guinea</u>		
Nigeria	190	23	79 15		
S.Rhodesia	168	22	<u>716 Machinery, n.e.s.</u>		
Un.South Afr.etc.	8 629	1 142	<u>Imports</u>		
S.West Afr.	244	39	424 071 63 543		
Anglo-Eg.Sud.	109	23	Saar		
Algeria	211	32	20 929 1 418		
Fr.Morocco	1 860	180	Belgium		
Angola	773	117	27 190 2 290		
Mozambique	578	102	Luxembourg		
Burma	20 697	651	7 218 332		
Formosa	2 366	308	Denmark		
Indonesia	1 467	260	14 664 1 887		
Iraq	1 285	178	Finland		
Iran	3 283	678	193 11		
Israel	2 052	364	France		
Japan	13 536	3 077	17 419 2 097		
Jordan	326	45	Greece		
Korea	1 566	334	497 44		
Lebanon	847	120	Untd.Kingdom		
Philippines	1 215	195	52 127 10 526		
Saudi Arabia	424	67	Irish Rep.		
Syria	1 469	202	190 23		
Thailand	420	99	Italy		
Cyprus	222	28	13 428 3 155		
Hong Kong	370	64	Yugoslavia		
India	42 683	5 329	200 20		
Kuwait	116	17	Netherlands		
Pakistan	3 282	490	40 895 4 329		
Malaya	352	63	Norway		
USA	22 245	3 942	1 512 202		
Canada	7 721	1 297	Austria		
Costa Rica	221	32	29 427 2 808		
Domin.Rep.	189	27	Poland		
Guatemala	84	26	617 14		
Haiti Rep.	93	22	Sweden		
Hond.Rep.	52	10	29 128 3 599		
Cuba	601	105	Switzerland		
Mexico	4 318	715	76 953 13 865		
Salvador	251	39	Spain		
Br.W.Ind.	71	14	160 23		
Neth.Antilles	588	75	Czechosl.		
Argentina	15 580	3 603	180 13		
Bolivia	488	101	Turkey		
Brazil	47 203	5 166	235 30		
Chile	2 489	345	Un.South Afr.etc.		
Ecuador	215	35	62 11		
Columbia	4 217	1 016	Japan		
Peru	884	148	644 91		
Uruguay	2 225	389	India		
Venezuela	2 347	396	143 14		
			USA		
			88 766 16 518		
			Canada		
			424 118		
			Brazil		
			302 37		
			<u>Exports</u>		
			4 130 427 497 989		
			Saar		
			49 452 6 752		
			Belgium		
			237 323 28 594		
			Luxembourg		
			51 758 3 124		
			Bulgaria		
			3 151 364		
			Denmark		
			125 034 11 235		
			Finland		
			48 037 7 871		
			France		
			177 131 30 526		
			Greece		
			48 813 5 206		
			Untd.Kingdom		
			152 991 21 981		
			Malta		
			391 76		
			Irish Rep.		
			19 029 1 825		
			Iceland		
			2 324 503		
			Italy		
			309 264 38 449		
			Yugoslavia		
			68 984 9 148		
			Netherlands		
			431 278 46 284		
			Norway		
			86 459 10 781		
			Austria		
			233 898 25 682		
			Poland		
			6 372 1 569		
			Portugal		
			29 466 4 471		
			Rumania		
			2 280 539		

Country	dz = 100 kg	1000 US-\$	Country	dz = 100 kg	1000 US-\$
<u>716 Machinery, n.e.s. (continued)</u>					
<u>Exports</u>					
Sweden	242 736	24 626	Saudi Arabia	8 683	1 046
Switzerland	257 572	30 542	Syria	17 062	2 066
Spain	67 846	9 351	Thailand	9 019	1 073
Czechosl.	2 395	615	Aden	811	89
Turkey	289 043	18 869	Bahrein etc.	287	44
Hungary	3 997	1 078	Br.Borneo	220	21
USSR	1 097	319	Ceylon	864	89
Egypt	54 490	6 543	Cyprus	10 462	774
Ethiopia, Eritrea	1 826	233	Hong Kong	2 350	351
Liberia	1 182	140	India	170 252	14 121
Libya	1 191	145	Kuwait	1 550	258
Belg.Congo	14 655	1 742	Pakistan	60 666	5 571
Ruanda	559	54	Malaya	5 544	830
Kenya	7 036	974	Cambodia	398	40
Tanganyika	2 152	248	Vietnam	1 876	257
Zanzibar	664	62	Port.India	755	100
Gold Coast	1 788	205	USA	98 413	22 648
Nigeria	3 467	342	Canada	23 030	3 817
N.Rhodesia	92	15	Costa Rica	2 720	461
S.Rhodesia	1 964	392	Domin.Rep.	867	117
Nyasaland	308	37	Guatemala	4 099	541
Un.South Afr.etc.	49 744	7 267	Haiti Rep.	761	74
S.West Afr.	1 784	253	Hond.Rep.	1 047	161
Anglo-Eg.Sud.	2 714	278	Cuba	11 063	1 473
Algeria	3 164	571	Mexico	34 611	5 657
Tunisia	649	152	Nicaragua	3 385	462
Fr.Morocco	9 203	1 306	Panama (excl.Can.Z.)	512	109
Fr.West Afr.	2 756	363	Salvador	3 418	445
Fr.Camerouns	527	60	Br.W.Ind.	1 167	159
Fr.Equ.Afr.	722	103	Fr.W.Ind.	312	48
Fr.Somali	175	28	Neth.Antilles	4 123	218
Madagascar	1 856	236	Puerto Rico etc.	247	31
Angola	7 350	882	Argentina	40 543	3 695
Port.Guinea etc.	586	55	Bolivia	2 897	484
Mozambique	9 790	913	Brazil	84 527	13 123
Canary Is.	500	91	Chile	23 431	3 546
Span.Morocco etc.	660	83	Ecuador	7 206	985
Span.Guinea	287	41	Columbia	42 190	6 811
It.Somali	95	12	Paraguay	1 364	193
Tangier	141	29	Peru	14 711	1 934
Afghan.	12 774	1 179	Uruguay	15 140	2 422
Burma	4 027	409	Venezuela	36 550	4 764
China	689	130	Br.Guiana	415	48
Formosa	2 910	339	Surinam	1 981	210
Indonesia	16 485	2 207	Australia	52 697	6 094
Iraq	23 123	2 686	Tr.T.H.Guinea	186	15
Iran	31 215	3 669	N.Zealand	7 853	1 647
Israel	28 169	3 711	Br.Oceania	81	12
Japan	34 104	5 589	Fr.Oceania	88	13
Jordan	2 450	352	Neth.N.Guinea	257	34
Korea	10 499	1 417			
Lebanon	11 500	1 674	<u>721 El.nachry...appar. &appl.</u>		
Philippines	7 175	1 153	<u>Imports</u>	<u>94 623</u>	<u>29 843</u>
			Saar	11 724	1 298

Country	dz = 100 kg	1000 US-\$	Country	dz = 100 kg	1000 US-\$
<u>721 El.machry., appar. & appl.</u>			<u>Ethiopia, Eritrea</u>		
<u>(continued)</u>			<u>Liberia</u>		
<u>Imports</u>			<u>Libya</u>		
Belgium	8 525	859	Belg. Congo	15 925	1 837
Luxembourg	137	32	Ruanda	129	15
Denmark	2 908	963	Kenya	2 939	460
Finland	161	27	Tanganyika	680	128
France	2 082	727	Zanzibar	582	100
Greece	83	11	Gold Coast	2 184	252
Untd. Kingdom	11 405	3 592	Nigeria	1 679	237
Irish Rep.	529	24	Sierra L.	92	27
Italy	2 184	414	N. Rhodesia	249	43
Yugoslavia	153	34	S. Rhodesia	1 888	111
Netherlands	22 360	8 722	Un. South Afr. etc.	19 691	3 210
Norway	311	84	S. West Afr.	947	156
Austria	5 609	1 080	Anglo-Eg. Sud.	1 587	243
Sweden	4 136	1 007	Algeria	239	109
Switzerland	13 591	5 639	Tunisia	352	78
Spain	135	25	Fr. Morocco	8 835	1 637
Hungary	487	97	Fr. West Afr.	459	110
Iran	78	12	Fr. Cameroons	128	38
Japan	81	252	Fr. Equ. Afr.	362	68
USA	7 287	4 795	Fr. Somali	80	10
Canada	95	39	Madagascar	253	56
Brazil	132	20	Angola	5 520	611
Australia	88	16	Port. Guinea etc.	260	39
	<u>1 668 957</u>	<u>314 874</u>	Mozambique	1 869	334
<u>Exports</u>			Canary Is.	735	139
Scar	38 410	5 512	Span. Morocco etc.	1 416	236
Belgium	73 226	15 613	Span. Guinea	238	37
Luxembourg	20 083	2 980	Tangier	956	216
Bulgaria	291	83	Afghan.	7 271	836
Denmark	23 868	6 096	Burma	4 829	830
Finland	24 838	6 903	China	179	231
France	24 023	7 755	Formosa	1 084	171
Greece	30 669	5 257	Indonesia	16 570	2 547
Untd. Kingdom	19 967	9 224	Iraq	13 120	1 597
Malta	403	80	Iran	29 764	4 159
Irish Rep.	15 994	1 757	Israel	46 320	4 646
Iceland	3 644	631	Japan	803	508
Italy	51 217	15 998	Yemen	86	15
Yugoslavia	44 069	8 261	Jordan	1 640	318
Netherlands	188 260	35 851	Korea	4 743	959
Norway	62 522	11 025	Lebanon	8 867	1 316
Austria	51 452	13 742	Philippines	2 644	423
Poland	1 626	521	Saudi Arabia	11 236	2 087
Portugal	27 086	5 288	Syria	8 597	1 455
Rumania	507	160	Thailand	8 965	1 462
Sweden	150 712	24 774	Aden	383	121
Switzerland	59 634	14 817	Bahrein etc.	385	88
Spain	10 467	3 113	Ceylon	4 336	461
Czechosl.	1 100	483	Cyprus	1 376	248
Turkey	119 835	10 992	Hong Kong	3 047	432
Hungary	1 748	990	India	58 531	8 200
Egypt	38 315	5 732	Kuwait	2 378	348
			Pakistan	47 606	6 539
			Malaya	6 500	1 080

Country	dz = 100 kg	1000 US-\$	Country	dz = 100 kg	1000 US-\$
<u>721 El.machry., appar. & appl.</u>			<u>Exports</u>		
<u>(continued)</u>				<u>737 970</u>	<u>39 912</u>
<u>Exports</u>			Saar	7 511	452
Gambodia	62	10	Belgium	11 337	493
Vietnam	442	143	Luxembourg	6 049	345
Port.India	575	74	Denmark	4 146	204
USA	15 510	5 316	Finland	2 548	215
Canada	5 169	1 066	France	1 834	172
Costa Rica	1 928	373	Greece	230	17
Domin.Rep.	951	223	Irish Rep.	680	83
Guatemala	1 760	488	Italy	12 900	372
Haiti Rep.	394	94	Yugoslavia	15 489	902
Hond.Rep.	599	159	Netherlands	100 135	3 436
Cuba	3 974	602	Norway	3 027	171
Mexico	6 215	1 550	Austria	66 282	2 168
Nicaragua	948	212	Poland	425	35
Panama (excl.Can.Z.)	225	71	Portugal	2 362	110
Salvador	1 745	486	Rumania	3 703	262
Br.W.Ind.	1 380	348	Sweden	39 105	2 843
Neth.Antilles	907	188	Switzerland	22 610	664
Puerto Rico etc.	36	13	Spain	133 721	6 055
Argentina	38 941	7 545	Czechosl.	360	38
Bolivia	1 868	421	Turkey	8 480	834
Brazil	23 549	6 001	Egypt	5 525	148
Chile	9 133	1 570	Ruanda	484	14
Ecuador	5 766	1 166	Gambia	1 297	30
Columbia	19 237	3 893	Nigeria	5 178	345
Paraguay	583	154	Nyasaland	120	10
Peru	10 130	1 735	Un.South Afr.etc.	35 853	818
Uruguay	9 351	1 650	Algeria	243	32
Venezuela	32 854	9 238	Fr.Morocco	1 034	112
Br.Guiana	222	74	Fr.Equ.Afr.	172	18
Surinam	451	61	Angola	4 795	152
Australia	13 121	3 090	Mozambique	30 897	3 438
N.Zealand	1 122	484	Span.Morocco etc.	532	147
Br.Oceania	27	14	Indonesia	1 751	70
Fr.Oceania	62	20	Iran	2 650	124
Neth.N.Guinea	93	20	Israel	8 191	456
Hawaii etc.	43	17	Japan	168	21
Caroline Is.etc.	21	11	Jordan	2 250	229
Unident.c.	11 131	578	Korea	299	25
			Philippines	1 483	52
			Thailand	2 179	361
			Br.Borneo	276	15
			India	100 608	7 641
			Pakistan	1 046	61
			Malaya	294	12
			Vietnam	5 150	205
			USA	1 454	81
			Costa Rica	341	13
			Guatemala	157	23
			Mexico	4 940	107
			Argentina	5 192	458
			Bolivia	600	70
			Brazil	23 690	652
			Chile	26 957	2 959
<u>731 Railway vehicles</u>					
<u>Imports</u>	<u>26 040</u>	<u>911</u>			
Saar	2 810	51			
Belgium	3 945	225			
France	14 518	156			
Untd.Kingdom	1 723	226			
Netherlands	1 186	71			
Austria	371	25			
Sweden	385	50			
Egypt	180	15			
USA	796	82			

Country	dz = 100 kg	1000 US-\$	Country	dz = 100 kg	1000 US-\$
<u>731 Railway vehicles (continued)</u>			Peru	3 186	272
<u>Exports</u>			Uruguay	268	12
Ecuador	682	21	Venezuela	6 240	331
Columbia	3 503	284	Australia	4 060	137

Country	dz = 100 kg	1000 US-\$	Country	dz = 100 kg	1000 US-\$
<u>732 Road motor vehicles</u>					
<u>Imports</u>	<u>185 102</u>	<u>20 973</u>	Nigeria	15 408	2 005
Saar	293	47	Sierra L.	846	102
Belgium	30 950	4 022	N.Rhodesia	484	54
Luxembourg	349	38	S.Rhodesia	2 125	241
Denmark	412	66	Un.South Afr.etc.	87 355	8 853
France	24 874	3 202	S.West Afr.	1 330	165
Untd.Kingdom	5 630	524	Anglo-Eg.Sud.	2 536	316
Italy	73 836	7 738	Algeria	1 791	241
Netherlands	1 836	182	Tunisia	2 243	277
Norway	147	20	Fr.Morocco	37 967	4 990
Austria	18 144	1 774	Fr.West Afr.	2 900	404
Sweden	848	94	Fr.Camerouns	2 607	347
Switzerland	7 639	886	Fr.Equ.Afr.	3 760	509
Czechosl.	1 397	106	Fr.Somali	97	11
Nigeria	69	11	Madagascar	1 119	156
USA	18 434	2 216	Angola	7 624	1 104
			Port.Guinea etc.	202	25
<u>Exports</u>	<u>3 453 006</u>	<u>406 315</u>	Mozambique	4 900	699
Saar	6 052	916	Canary Is.	3 338	420
Belgium	34 359	37 354	Span.Morocco etc.	5 728	828
Luxembourg	12 838	1 720	Span.Guinea	875	134
Bulgaria	378	73	It.Somali	195	28
Denmark	156 201	17 239	Tangier	1 028	170
Finland	34 427	4 287	Afghan.	111	19
France	54 183	6 288	Burma	3 514	408
Greece	46 551	3 373	China	350	76
Untd.Kingdom	51 857	7 245	Formosa	107	18
Malta	1 457	203	Indonesia	13 725	2 206
Irish Rep.	24 131	3 011	Iraq	17 678	2 325
Iceland	9 343	1 254	Iran	32 625	4 446
Italy	33 732	3 748	Israel	2 233	301
Yugoslavia	7 330	1 045	Japan	3 101	460
Netherlands	356 212	35 676	Jordan	6 380	784
Norway	60 596	6 088	Lebanon	15 081	2 089
Austria	359 266	38 368	Philippines	2 033	329
Poland	170	29	Saudi Arabia	3 488	467
Portugal	68 713	8 820	Syria	29 803	3 869
Rumania	129	25	Thailand	7 421	1 169
Sweden	464 771	50 916	Aden	2 124	276
Switzerland	253 046	30 740	Ceylon	5 323	655
Spain	26 381	3 659	Cyprus	3 349	426
Czechosl.	231	47	Hong Kong	3 803	515
Turkey	27 702	4 943	India	64 172	7 735
Hungary	1 257	163	Kuwait	3 003	459
Egypt	27 235	3 783	Pakistan	4 787	646
Ethiopia,Eritrea	8 810	1 086	Malaya	6 856	797
Liberia	680	101	Cambodia	326	48
Libya	3 188	420	Vietnam	3 125	530
Belg.Congo	13 699	1 776	Port.India	665	97
Ruanda	214	32	Ryukyu Is.	187	24
Kenya	19 635	2 556	USA	210 054	29 536
Tanganyika	2 417	300	Canada	42 813	4 984
Zanzibar	291	42	Costa Rica	2 079	316
Gold Coast	10 170	1 364	Domin.Rep.	416	64
			Guatemala	1 885	344
			Haiti Rep.	542	78

Country	dz = 100 kg	1000 US-\$	Country	dz = 100 kg	1000 US-\$
<u>732 Road motor vehicles (continued)</u>					
<u>Exports</u>					
Hond. Rep.	2 088	289	Irish Rep.	351	40
Cuba	3 693	534	Iceland	249	20
Mexico	9 282	1 306	Italy	4 299	245
Nicaragua	2 206	335	Yugoslavia	330	30
Panama (excl. Can. Z.)	1 159	147	Netherlands	43 208	3 909
Salvador	2 451	351	Norway	2 712	261
Br. W. Ind.	2 430	334	Austria	10 514	1 107
Fr. W. Ind.	147	18	Portugal	1 209	125
Neth. Antilles	2 308	294	Sweden	5 774	590
Panama Canal Zone	169	19	Switzerland	9 180	799
Puerto Rico etc.	2 555	324	Spain	110	19
Argentina	91 814	12 803	Turkey	583	54
Bolivia	1 462	201	Egypt	2 095	210
Brazil	39 347	5 014	Belg. Congo	8 211	762
Chile	13 513	1 898	Ruanda	86	10
Ecuador	3 595	470	Kenya	2 479	157
Columbia	16 096	2 544	Tanganyika	724	57
Paraguay	311	68	Gold Coast	1 543	135
Peru	4 365	780	Nigeria	3 278	250
Uruguay	4 916	691	Nyasaland	545	48
Venezuela	16 205	2 296	Un. South Afr. etc.	3 824	253
Br. Guiana	198	33	S. West Afr.	141	17
Surinam	551	120	Anglo-Eg. Sud.	271	18
Australia	54 533	6 602	Fr. Morocco	1 621	121
Tr. T. N. Guinea	265	36	Fr. West Afr.	279	25
N. Zealand	11 432	1 326	Fr. Camerouns	113	12
Fr. Oceania	130	17	Fr. Equ. Afr.	139	17
Neth. N. Guinea	500	71	Angola	659	51
Hawaii etc.	819	99	Mozambique	700	55
			Span. Morocco etc.	149	12
			Burma	1 513	86
			China	726	40
			Indonesia	26 934	1 912
			Iraq	554	43
			Iran	657	45
			Israel	483	65
			Lebanon	297	25
			Philippines	2 303	88
			Saudi Arabia	224	21
			Syria	758	59
			Thailand	2 709	248
			Ceylon	385	34
			India	8 681	387
			Kuwait	106	11
			Pakistan	787	48
			Malaya	2 600	190
			USA	43 238	4 378
			Canada	1 861	166
			Costa Rica	86	11
			Guatemala	145	14
			Hond. Rep.	111	14
			Cuba	2 261	251
			Mexico	1 593	149
			Br. W. Ind.	209	23
			Brazil	869	90
			Chile	897	86
<u>733 Road vehicles, n.e.s.</u>					
<u>Imports</u>					
Belgium	12 418	1 197			
Denmark	524	18			
France	2 054	112			
Untd. Kingdom	2 087	295			
Italy	2 626	212			
Netherlands	607	146			
Austria	1 422	99			
Switzerland	923	175			
USA	582	62			
	1 509	68			
<u>Exports</u>					
Saar	255 051	22 372			
Belgium	3 565	294			
Luxembourg	11 255	941			
Bulgaria	1 785	125			
Denmark	231	22			
Finland	15 014	1 523			
France	1 818	149			
Greece	3 404	314			
Untd. Kingdom	2 321	243			
	3 681	348			

Country	dz = 100 kg	1000 US-\$	Country	dz = 100 kg	1000 US-\$
<u>733 Road vehicles, n.e.s. (continued)</u>			<u>Exports</u>		
Exports			number		104 643
Ecuador	348	40	Saar	" 36	6
Columbia	754	72	Belgium	" 58	405
Peru	407	42	Luxembourg	" 29	5
Uruguay	349	46	Denmark	" 19	1 630
Venezuela	885	71	Finland	" 3	86
Australia	649	64	France	" 35	791
N. Zealand	219	15	Greece	" 7	47
			Untd. Kingdom	" 22	5 839
			Iceland	" 14	5
			Italy	" 50	25
			Yugoslavia	" 1	0
			Netherlands	" 101 ¹⁾	2 315
			Norway	" 30	9 560
			Austria	" 22	203
			Poland	" 4	2
			Portugal	" 2 ²⁾	1
			Sweden	" 65 ²⁾	4 836
			Switzerland	" 211	1 062
			Spain	" 1	0
			Czechosl.	" 8	112
			Turkey	" 23	43
			USSR	" 4	7 176
			Ethiopia, Eritrea	" 2	0
			Liberia	" 22	30 997
			Belg. Congo	" 50	15
			Zanzibar	" 1	752
			Nigeria	" 3	39
			Un. South Afr. etc.	" 18	1
			Fr. Morocco	" 1	3
			Angola	" 1	1
			Burma	" 2	817
			Indonesia	" 26	1 290
			Israel	" 7	4 396
			Japan	" 3 ³⁾	99
			Thailand	" 6 ³⁾	892
			Ceylon	" 1	0
			India	" 4	10 188
			Pakistan	" 4	34
			USA	" 1 136	6 139
			Canada	" 62	40
			Costa Rica	" 2	1 470
			Guatemala	" 8	2
			Hond. Rep.	" 2	4 958
			Cuba	" 2	4
			Mexico	" 13	139
			Nicaragua	" 3	1 463
			Salvador	" 3	0
			Brazil	" 1	4
			Chile	" 4	1 040
			Ecuador	" 3	152
			Columbia	" 6	1 566
			1) including 1 ship = 26 750 dz		
			2) " 1 ship = 600 dz		
			3) " 2 ships = 1 296 dz		
<u>734 Aircraft</u>			<u>Imports</u>		
Imports	1 485	5 003	number		
Untd. Kingdom	206	93			
Sweden	109	68			
USA	1 140	4 831			
Exports	149	136			
France	18	13			
Netherlands	18	16			
Sweden	31	20			
Switzerland	17	14			
USA	6	31			
<u>735 Ships and boats</u>			<u>Imports</u>		
Imports	number	803	19 759		
Saar	" 3		14		
Belgium	" 44 ¹⁾		9 271		
Denmark	" 145 ¹⁾		1 020		
Finland	" 1		285		
France	" 7 ²⁾		486		
Greece	" 1		4		
Untd. Kingdom	" 23 ³⁾		216		
Irish Rep.	" 1		199		
Italy	" 9		1 562		
Netherlands	" 78		1 392		
Norway	" 76 ⁴⁾		2 163		
Austria	" 243 ⁵⁾		3		
Sweden	" 29 ⁵⁾		1 733		
Switzerland	" 31		16		
Czechosl.	" 1		16		
USA	" 8		6		
Canada	" 1		874		
Hond. Rep.	" 1 ⁶⁾		246		
Panama (excl. Can. Z.)	" 1 ⁷⁾		253		
1) including 3 ships = 42 430 dz					
2) " 2 ships = 20 330 dz					
3) " 1 ship = 52 440 dz					
4) " 1 ship = 42 710 dz					
5) " 8 ships = 44 000 dz					
6) " 1 ship = 49 500 dz					
7) " 1 ship = 52 250 dz					

V Imports and Exports

January/September 1955

Country	dz = 100 kg	1000 US-\$	Country	dz = 100 kg	1000 US-\$
<u>735 Ships and boats (continued)</u>					
<u>Exports</u>	number				
Peru	" 17	30	Belgium	10 712	353
Uruguay	" 3	1	Denmark	456	36
Venezuela	" 10	961	France	8 802	243
Fr. Guiana	" 1	0	Untd. Kingdom	127	37
Australia	" 3	1	Italy	179	23
N. Zealand	" 4	0	Netherlands	16 338	503
			Austria	7 059	197
			Sweden	279	19
			Switzerland	1 018	50
			Czechosl.	1 367	36
			USA	98	19
<u>811 Prefabr. buildings & parts</u>					
<u>Imports</u>	1 100	32	<u>Exports</u>	397 478	21 159
Denmark	318	11	Saar	5 673	653
<u>Exports</u>	129 029	3 896	Belgium	17 184	993
Luxembourg	336	12	Luxembourg	10 579	403
Denmark	2 445	44	Denmark	3 057	216
Greece	535	21	Finland	305	70
Untd. Kingdom	645	24	France	7 827	467
Irish Rep.	631	29	Greece	11 027	434
Italy	552	12	Untd. Kingdom	6 479	537
Netherlands	8 854	180	Malta	474	12
Sweden	1 445	52	Irish Rep.	1 332	72
Switzerland	884	35	Iceland	3 118	127
Spain	4 572	88	Italy	50 654	1 360
Turkey	9 521	660	Yugoslavia	383	133
Egypt	1 094	35	Netherlands	55 709	2 192
Liberia	714	23	Norway	8 851	419
Nigeria	1 007	16	Austria	6 257	456
Anglo-Eg. Sud.	338	12	Portugal	962	106
Fr. Somali	288	10	Sweden	10 889	756
Burma	10 580	304	Switzerland	41 791	1 565
Indonesia	1 278	64	Spain	69	15
Iraq	1 992	54	Czechosl.	517	48
Iran	1 488	32	Turkey	52 477	1 758
Japan	305	10	Egypt	7 073	250
Philippines	942	19	Ethiopia, Eritrea	307	37
Saudi Arabia	7 361	174	Liberia	234	28
Thailand	3 279	127	Libya	380	17
Pakistan	5 804	166	Belg. Congo	4 040	252
Port. India	371	10	Kenya	628	90
USA	348	13	Tanganyika	357	29
Domin. Rep.	701	17	Gold Coast	1 249	166
Mexico	136	12	Nigeria	964	107
Nicaragua	3 509	91	Un. South Afr. etc.	1 703	179
Argentina	786	15	S. West Afr.	339	31
Brazil	3 115	63	Anglo-Eg. Sud.	634	74
Columbia	1 169	40	Tunisia	73	15
Peru	31 309	791	Fr. Morocco	2 531	123
Venezuela	14 242	479	Fr. West Afr.	1 254	212
Australia	4 273	97	Fr. Cameroons	786	114
			Fr. Togoland	56	15
			Fr. Equ. Afr.	391	69
			Madagascar	304	40
			Angola	1 042	69
			Mozambique	1 794	81
			Span. Guinea	74	17
<u>812 Sanitary etc. fixt. & fitt.</u>					
<u>Imports</u>	46 842	1 532			
Saar	396	12			

V Imports and Exports

January/September 1955

Country	dz = 100 kg	1000 US-\$	Country	dz = 100 kg	1000 US-\$
<u>812 Sanitary etc. fixt. & fitt.</u> (continued)			<u>821 Furniture and fixtures</u>		
<u>Exports</u>			<u>Imports</u>		
Afghan.	130	10	Saar	7 818	908
Burma	568	110	Belgium	872	47
China	396	.11	Denmark	139	23
Indonesia	409	58	France	534	77
Iraq	1 196	129	Italy	245	44
Iran	2 671	316	Yugoslavia	713	123
Jordan	615	42	Netherlands	862	32
Lebanon	5 565	254	Sweden	1 255	100
Philippines	1 671	181	Switzerland	1 489	191
Saudi Arabia	1 766	230		1 414	235
Syria	1 836	139	<u>Exports</u>	<u>123 950</u>	<u>10 400</u>
Thailand	393	96	Saar	10 434	805
Aden	680	102	Belgium	10 609	921
Bahrein etc.	145	45	Luxembourg	13 286	1 066
Ceylon	722	125	Denmark	552	66
Cyprus	2 331	96	Finland	76	18
Hong Kong	3 016	184	France	23 437	1 815
India	1 085	227	Greece	95	17
Kuwait	845	54	Untd. Kingdom	2 229	170
Pakistan	677	128	Iceland	78	10
Malaya	749	188	Italy	2 410	270
Gambodia	64	18	Yugoslavia	53	13
Vietnam	852	255	Netherlands	24 262	1 477
Port. India	29	10	Norway	397	60
USA	8 678	880	Austria	3 585	402
Canada	10 467	361	Portugal	85	57
Costa Rica	348	28	Sweden	2 235	260
Domin. Rep.	322	21	Switzerland	10 840	948
Guatemala	342	39	Spain	76	25
Hond. Rep.	77	14	Turkey	193	36
Cuba	820	79	Egypt	154	22
Mexico	308	107	Ethiopia, Eritrea	202	16
Nicaragua	234	20	Liberia	152	11
Salvador	427	37	Libya	187	36
Br. W. Ind.	485	71	Belg. Congo	349	38
Neth. Antilles	188	16	Kenya	1 292	45
Bolivia	142	29	Tanganyika	637	23
Brazil	78	45	Un. South Afr. etc.	632	41
Chile	100	19	Anglo-Eg. Sud.	2 237	73
Ecuador	2 000	143	Fr. Morocco	1 571	142
Columbia	6 174	343	Madagascar	201	11
Peru	4 663	221	Angola	221	22
Uruguay	959	65	Mozambique	105	12
Venezuela	7 230	473	Iraq	177	14
Br. Guiana	78	20	Iran	114	31
Surinam	228	20	Israel	237	37
Australia	1 150	79	Japan	40	21
Tr. T. N. Guinea	76	10	Lebanon	85	14
N. Zealand	205	50	Saudi Arabia	988	113
Neth. N. Guinea	247	26	Thailand	208	28
			Cyprus	51	10
			India	76	16
			Kuwait	224	24

Country	dz = 100 kg	1000 US-\$	Country	dz = 100 kg	1000 US-\$
<u>821 Furniture and fixtures (continued)</u>			Switzerland	2 671	1 411
<u>Exports</u>			Spain	8	22
Pakistan	617	127	Egypt	44	26
Malaya	180	12	Ethiopia, Eritrea	41	11
USA	1 409	217	Liberia	165	15
Canada	784	60	Libya	30	11
Guatemala	31	10	Belg. Congo	1 196	139
Haiti Rep.	164	13	Kenya	384	84
Hond. Rep.	113	18	Tanganyika	71	10
Cuba	57	13	Gold Coast	471	98
Mexico	62	21	Nigeria	646	112
Nicaragua	634	38	Un. South Afr. etc.	139	88
Panama (excl. Can. Z.)	161	15	Anglo-Eg. Sud.	199	16
Salvador	835	63	Fr. Morocco	25	25
Br. W. Ind.	79	14	Fr. West Afr.	98	12
Brazil	83	15	Angola	294	46
Ecuador	113	22	Mozambique	60	19
Columbia	746	138	Span. Morocco etc.	11	14
Paraguay	455	29	Tangier	71	20
Peru	115	25	Indonesia	47	10
Uruguay	65	20	Iraq	87	29
Venezuela	687	130	Iran	12	14
			Japan	28	60
			Lebanon	51	31
			Saudi Arabia	49	19
			Syria	49	24
			Aden	74	43
			Bahrein etc.	41	19
			Ceylon	103	12
			Cyprus	68	32
			Hong Kong	91	80
			India	11	15
			Kuwait	49	14
			Malaya	98	64
			USA	2 528	1 783
			Canada	706	367
			Costa Rica	22	13
			Domin. Rep.	180	22
			Guatemala	224	45
			Cuba	18	22
			Mexico	15	27
			Panama (excl. Can. Z.)	56	21
			Salvador	97	38
			Br. W. Ind.	223	43
			Neth. Antilles	80	24
			Puerto Rico etc.	581	46
			Ecuador	14	13
			Columbia	18	11
			Peru	64	32
			Venezuela	859	393
			Surinam	151	11
			Australia	286	188
			N. Zealand	76	59
<u>831 Travel goods & handbags</u>					
<u>Imports</u>					
	1 157	498			
France	272	76			
Untd. Kingdom	34	18			
Italy	393	84			
Netherlands	146	36			
Austria	5	18			
Sweden	13	10			
Switzerland	18	33			
Fr. Morocco	229	188			
USA	14	12			
<u>Exports</u>					
	28 941	11 373			
Saar	1 047	409			
Belgium	2 929	681			
Luxembourg	302	84			
Denmark	147	138			
Finland	7	16			
France	1 349	402			
Untd. Kingdom	1 318	693			
Malta	79	29			
Irish Rep.	531	68			
Iceland	15	10			
Italy	590	274			
Netherlands	3 362	903			
Norway	17	13			
Austria	104	82			
Portugal	20	29			
Rumania	168	28			
Sweden	2 781	1 587			

Country	dz = 100 kg	1000 US-\$	Country	dz = 100 kg	1000 US-\$
<u>841 Clothing, exc. fur clothing</u>					
<u>Imports</u>	<u>16 856</u>	<u>19 910</u>	Fr. Morocco	62	31
Saar	884	1 026	Fr. West Afr.	339	113
Belgium	1 912	1 467	Fr. Cameroons	74	21
Denmark	119	172	Angola	46	45
France	450	971	Mozambique	43	38
Untd. Kingdom	742	1 219	Tangier	29	84
Irish Rep.	31	45	Indonesia	38	25
Italy	3 488	4 744	Iraq	198	125
Netherlands	4 770	3 304	Iran	52	71
Norway	50	32	Jordan	50	49
Austria	578	1 419	Lebanon	124	182
Sweden	296	336	Saudi Arabia	47	64
Switzerland	2 242	4 366	Syria	100	97
Spain	40	49	Thailand	4	10
Czechosl.	345	157	Aden	8	11
Hungary	576	207	Ceylon	25	22
China	19	38	Cyprus	78	71
Japan	33	29	Hong Kong	57	89
Hong Kong	131	124	India	16	20
USA	130	180	Kuwait	14	23
<u>Exports</u>	<u>40 517</u>	<u>38 852</u>	Malaya	106	89
Saar	648	467	USA	2 024	2 786
Belgium	887	1 160	Canada	382	603
Luxembourg	245	344	Costa Rica	18	20
Denmark	2 665	2 922	Domin. Rep.	23	13
Finland	40	125	Guatemala	51	60
France	589	224	Hond. Rep.	14	11
Greece	32	26	Cuba	9	15
Untd. Kingdom	1 446	1 004	Mexico	68	54
Malta	179	114	Br. W. Ind.	101	87
Irish Rep.	110	229	Bolivia	123	44
Iceland	91	123	Chile	31	66
Italy	631	870	Ecuador	47	46
Netherlands	3 619	4 306	Columbia	516	597
Norway	3 452	2 748	Paraguay	52	30
Austria	524	619	Peru	219	102
Portugal	102	125	Uruguay	7	11
Sweden	12 593	10 080	Venezuela	300	364
Switzerland	4 753	5 280	Br. Guiana	54	42
Turkey	105	59	Australia	150	519
Egypt	50	59	N. Zealand	44	160
Ethiopia, Eritrea	75	67	<u>842 Fur clothing</u>		
Libya	23	21	<u>Imports</u>	<u>135</u>	<u>87</u>
Belg. Congo	219	110	Untd. Kingdom	1	17
Kenya	542	247	Netherlands	110	23
Tanganyika	38	12	Austria	4	13
Gambia	47	21	Switzerland	1	20
Gold Coast	242	99	<u>Exports</u>	<u>43</u>	<u>187</u>
Nigeria	415	164	Austria	8	19
Sierra L.	68	17	Sweden	1	12
Un. South Afr. etc.	200	301	Switzerland	17	116
S. West Afr.	88	71	Australia	0	12
Anglo-Eg. Sud.	8	11			

Country	dz = 100 kg	1000 US-\$	Country	dz = 100 kg	1000 US-\$
<u>851 Footwear</u>			<u>861 Scientif.etc.instruments</u>		
<u>Imports</u>	<u>6 841</u>	<u>3 170</u>	<u>Imports</u>	<u>5 677</u>	<u>6 740</u>
Saar	50	49	Saar	24	31
Belgium	447	57	Belgium	201	74
France	68	61	Denmark	385	225
Untd.Kingdom	198	191	France	379	705
Italy	732	686	Greece	10	11
Netherlands	851	232	Untd.Kingdom	624	701
Austria	227	59	Malta	1	10
Sweden	29	11	Italy	252	211
Switzerland	1 135	1 448	Netherlands	403	450
Czechosl.	798	88	Norway	17	16
Hungary	69	23	Austria	674	504
Hong Kong	1 862	209	Sweden	241	306
India	268	38	Switzerland	864	1 566
<u>Exports</u>	<u>26 291</u>	<u>6 973</u>	Spain	1	10
Saar	1 408	596	Un.South Afr.etc.	7	10
Belgium	1 677	432	Japan	12	19
Luxembourg	1 436	537	Hong Kong	2	15
Denmark	73	29	USA	1 530	1 758
France	1 985	321	Canada	14	25
Greece	45	18	<u>Exports</u>	<u>97 335</u>	<u>103 702</u>
Untd.Kingdom	1 216	553	Saar	1 104	602
Malta	29	16	Belgium	4 731	3 706
Italy	450	42	Luxembourg	408	216
Netherlands	1 274	404	Bulgaria	39	36
Norway	54	27	Denmark	3 155	3 205
Austria	299	125	Finland	1 422	1 369
Sweden	1 165	550	France	3 570	3 182
Switzerland	3 189	833	Greece	618	520
Ethiopia,Eritrea	178	26	Untd.Kingdom	4 631	5 165
Liberia	180	32	Malta	40	138
Belg.Congo	277	66	Irish Rep.	271	437
Kenya	38	10	Iceland	59	162
Gold Coast	1 493	253	Italy	6 315	6 076
Nigeria	5 591	1 074	Yugoslavia	1 079	719
Sierra L.	536	93	Netherlands	8 988	6 457
Algeria	61	10	Norway	2 019	1 724
Fr.West Afr.	103	20	Austria	4 765	4 421
Fr.Camerouns	75	22	Poland	242	270
Iraq	67	19	Portugal	941	987
Saudi Arabia	46	14	Rumania	71	64
Kuwait	116	47	Sweden	6 588	7 139
USA	648	315	Switzerland	4 821	5 144
Canada	190	103	Spain	850	1 170
Hond.Rep.	70	11	Czechosl.	336	306
Cuba	67	10	Turkey	688	442
Bolivia	427	70	Hungary	104	120
Chile	161	34	Egypt	895	698
Peru	246	42	Ethiopia,Eritrea	46	78
Venezuela	840	100	Liberia	8	14
Australia	29	12	Libya	38	142
			Belg.Congo	585	395
			Kenya	273	353

Country	dz = 100 kg	1000 US-\$	Country	dz = 100 kg	1000 US-\$
<u>861 Scientif.etc.instruments</u>					
<u>(continued)</u>					
<u>Exports</u>					
Tanganyika	14	15	Canada	2 808	3 069
Zanzibar	4	14	Costa Rica	61	100
Gold Coast	126	112	Domin.Rep.	42	57
Nigeria	249	131	Guatemala	84	100
Sierra L.	36	44	Haiti Rep.	18	15
N.Rhodesia	6	12	Hond.Rep.	15	23
S.Rhodesia	57	134	Cuba	521	330
Un.South Afr.etc.	1 642	1 655	Mexico	1 331	1 333
S.West Afr.	38	29	Nicaragua	33	33
Anglo-Eg.Sud.	34	30	Panama (excl.Can.Z.)	56	267
Algeria	53	73	Salvador	123	69
Tunisia	28	39	Br.W.Ind.	88	232
Fr.Morocco	238	446	Neth.Antilles	108	229
Fr.West Afr.	36	101	Puerto Rico etc.	6	20
Fr.Camerouns	18	35	Argentina	962	626
Fr.Equ.Afr.	2	29	Bolivia	137	122
Fr.Somali	3	33	Brazil	1 248	1 326
Madagascar	7	17	Chile	180	397
Angola	121	126	Ecuador	301	228
Port.Guinea etc.	15	12	Columbia	1 175	1 116
Mozambique	97	95	Paraguay	44	53
Canary Is.	18	42	Peru	412	368
Span.Morocco etc.	43	144	Uruguay	251	256
Tangier	42	109	Venezuela	1 155	1 051
Afghan.	16	17	Br.Guiana	5	21
Burma	166	151	Surinam	17	12
China	185	208	Australia	2 346	2 812
Formosa	66	33	N.Zealand	668	905
Indonesia	498	572	Br.Oceania	4	10
Iraq	305	247	Fr.Oceania	6	12
Iran	448	427	Neth.N.Guinea	6	20
Israel	444	469	Hawaii etc.	5	26
Japan	1 638	2 572	<u>862 Photographic supplies</u>		
Jordan	119	97	<u>Imports</u>	9 425	4 190
Korea	33	39	Belgium	6 736	2 335
Lebanon	221	339	France	1 202	636
Philippines	338	298	Untd.Kingdom	556	317
Saudi Arabia	119	190	Italy	241	113
Syria	306	229	Netherlands	48	27
Thailand	486	537	Austria	8	13
Aden	137	472	Sweden	32	31
Bahrein etc.	45	123	Switzerland	89	46
Ceylon	59	58	USA	491	659
Cyprus	108	80	<u>Exports</u>	36 592	11 839
Hong Kong	460	1 268	Saar	83	40
India	2 818	2 022	Belgium	867	290
Kuwait	60	102	Luxembourg	96	36
Pakistan	204	189	Denmark	1 410	349
Malaya	527	912	Finland	293	112
Vietnam	20	107	France	1 063	489
Port.India	10	13	Greece	1 128	307
USA	10 638	17 689	Untd.Kingdom	1 012	361
			Irish Rep.	77	39

Country	dz = 100 kg	1000 US-\$	Country	dz = 100 kg	1000 US-\$
<u>862 Photographic supplies (continued)</u>			<u>Neth. Antilles</u>		
<u>Exports</u>					
Italy	1 983	590	Argentina	284	83
Yugoslavia	323	67	Bolivia	21	111
Netherlands	2 436	749	Brazil	986	343
Norway	805	226	Chile	153	62
Austria	1 237	709	Ecuador	80	23
Portugal	381	123	Columbia	570	149
Sweden	2 690	1 097	Paraguay	37	10
Switzerland	2 107	847	Peru	288	62
Spain	104	62	Uruguay	177	65
Czechosl.	163	53	Venezuela	618	174
Turkey	487	280	Australia	625	232
Hungary	25	12	N. Zealand	252	68
Egypt	294	52	Neth. N. Guinea	52	12
Ethiopia, Eritrea	91	25	<u>863 Exposed movie films</u>		
Belg. Congo	228	69	<u>Imports</u>	4	31
Kenya	93	40	Untd. Kingdom	1	10
S. Rhodesia	12	11	Netherlands	0	10
Un. South Afr. etc.	486	141	Austria	2	12
S. West Afr.	25	11	Sweden	0	25
Algeria	53	25	<u>Exports</u>	251	808
Fr. Morocco	99	31	Saar	32	70
Angola	71	24	Belgium	16	39
Mozambique	53	15	Luxembourg	1	10
Span. Morocco etc.	42	11	Denmark	6	41
Afghan.	23	18	Finland	6	18
Burma	179	32	France	9	34
Indonesia	1 211	268	Untd. Kingdom	2	22
Iraq	104	32	Italy	3	17
Iran	509	104	Netherlands	9	50
Israel	267	106	Austria	107	237
Japan	103	60	Sweden	11	64
Jordan	71	17	Switzerland	26	76
Lebanon	229	44	Spain	3	11
Philippines	154	36	Turkey	1	10
Syria	149	36	China	1	16
Thailand	525	104	USA	7	33
Aden	54	17	<u>864 Watches and clocks</u>		
Ceylon	134	32	<u>Imports</u>	552	6 921
Cyprus	43	11	France	31	442
Hong Kong	1 239	407	Untd. Kingdom	36	21
India	2 059	486	Italy	12	208
Kuwait	60	16	Netherlands	78	77
Pakistan	513	81	Austria	11	22
Malaya	1 009	203	Switzerland	269	6 038
Vietnam	66	21	USA	72	57
USA	1 675	591	<u>Exports</u>	70 255	38 117
Canada	276	108	Saar	147	73
Costa Rica	55	19	Belgium	5 225	2 947
Guatemala	50	16	Luxembourg	210	84
Cuba	160	36			
Mexico	556	162			
Salvador	73	17			
Br. W. Ind.	70	18			

Country	dz = 100 kg	1000 US-\$	Country	dz = 100 kg	1000 US-\$
<u>864 Watches and clocks (continued)</u>					
<u>Exports</u>					
Denmark	2 229	1 143	Saudi Arabia	40	67
Finland	817	570	Syria	335	103
France	590	630	Thailand	511	147
Greece	390	217	Aden	71	45
Untd Kingdom	3 028	1 861	Bahrein etc.	41	36
Malta	362	141	Ceylon	259	85
Irish Rep.	566	334	Cyprus	102	35
Iceland	114	53	Hong Kong	351	216
Italy	4 098	1 798	India	2 384	1 492
Yugoslavia	38	20	Kuwait	105	53
Netherlands	4 414	2 940	Pakistan	92	53
Norway	874	421	Malaya	1 567	743
Austria	1 485	1 453	Vietnam	46	22
Poland	0	10	USA	16 214	7 080
Portugal	289	217	Canada	1 656	989
Sweden	2 525	1 432	Costa Rica	85	39
Switzerland	1 786	1 565	Domin. Rep.	46	31
Spain	87	217	Guatemala	135	78
Turkey	67	65	Haiti Rep.	14	16
Egypt	613	232	Hond. Rep.	20	17
Ethiopia, Eritrea	17	11	Cuba	135	76
Liberia	23	14	Mexico	718	351
Libya	47	14	Nicaragua	29	15
Belg. Congo	261	86	Panama (excl. Can. Z.)	103	62
Kenya	423	166	Salvador	124	55
Tanganyika	44	21	Br. W. Ind.	117	82
Zanzibar	74	19	Neth. Antilles	73	67
Gold Coast	184	153	Argentina	58	40
Nigeria	391	129	Bolivia	40	23
Sierra L.	29	15	Brazil	492	733
N. Rhodesia	10	11	Chile	68	75
S. Rhodesia	54	30	Ecuador	116	56
Un. South Afr. etc.	1 277	745	Columbia	1 126	447
Tunisia	61	25	Paraguay	65	29
Fr. Morocco	100	50	Peru	336	122
Fr. West Afr.	134	37	Uruguay	116	73
Fr. Camerouns	45	13	Venezuela	897	527
Madagascar	26	10	Br. Guiana	10	19
Angola	46	29	Surinam	46	31
Mozambique	26	18	Australia	3 267	1 681
Canary Is.	38	13	N. Zealand	901	444
Span. Morocco etc.	110	39	Hawaii etc.	22	10
Tangier	412	208	<u>891 Musical instruments etc.</u>		
Burma	119	53	<u>Imports</u>	<u>8 667</u>	<u>4 921</u>
China	2	12	Belgium	132	53
Indonesia	618	195	Denmark	1 390	839
Iraq	372	118	France	157	113
Iran	1 206	387	Untd. Kingdom	1 104	359
Israel	18	10	Irish Rep.	2	10
Japan	262	314	Italy	122	98
Jordan	64	21	Netherlands	1 343	992
Lebanon	256	122	Austria	155	57
Philippines	382	137	Sweden	237	76
			Switzerland	837	626
			USA	3 148	1 680

Country	dz = 100 kg	1000 US-\$	Country	dz = 100 kg	1000 US-\$
<u>891 Musical instruments etc. (continued)</u>			Thailand	160	61
Exports	<u>50 459</u>	<u>20 340</u>	Aden	24	12
Saar	357	109	Ceylon	67	24
Belgium	1 847	802	Cyprus	35	18
Luxembourg	178	80	Hong Kong	92	49
Denmark	613	261	India	614	183
Finland	198	157	Kuwait	30	13
France	1 219	578	Pakistan	22	16
Greece	284	114	Malaya	330	125
Untd. Kingdom	4 495	2 210	Port. India	14	12
Malta	56	24	USA	5 056	2 411
Irish Rep.	155	58	Canada	798	333
Iceland	137	45	Costa Rica	96	46
Italy	3 268	1 288	Domin. Rep.	30	14
Yugoslavia	55	47	Guatemala	128	63
Netherlands	6 116	1 852	Haiti Rep.	14	10
Norway	635	287	Hond. Rep.	37	20
Austria	1 004	634	Cuba	109	47
Poland	208	44	Mexico	649	274
Portugal	412	242	Nicaragua	52	26
Rumania	18	16	Panama (excl. Can. Z.)	49	21
Sweden	6 934	2 238	Salvador	78	51
Switzerland	3 111	1 414	Br. W. Ind.	71	24
Spain	152	93	Neth. Antilles	23	18
Czechosl.	285	61	Argentina	179	66
Turkey	39	19	Bolivia	31	16
Hungary	24	10	Brazil	343	113
Egypt	188	108	Chile	235	115
Ethiopia, Eritrea	33	15	Ecuador	107	56
Belg. Congo	265	93	Columbia	360	162
Kenya	173	48	Paraguay	46	23
Gold Coast	143	30	Peru	392	195
Nigeria	422	78	Uruguay	155	46
Sierra L.	52	10	Venezuela	524	243
S. Rhodesia	61	28	Australia	716	405
Un. South Afr. etc.	2 002	581	N. Zealand	340	150
S. West Afr.	90	40			
Tunisia	12	10	<u>892 Printed matter</u>		
Fr. Morocco	82	38	Imports	<u>56 330</u>	<u>8 538</u>
Fr. West Afr.	236	61	Saar	344	61
Madagascar	43	16	Belgium	166	38
Angola	119	56	Luxembourg	59	10
Port. Guinea etc.	27	12	Denmark	652	79
Mozambique	61	32	France	3 691	1 059
Tangier	45	33	Untd. Kingdom	2 953	565
Burma	92	24	Italy	1 256	240
Indonesia	167	91	Netherlands	17 984	1 447
Iraq	88	59	Austria	14 315	2 028
Iran	152	80	Sweden	387	85
Israel	34	17	Switzerland	11 377	2 236
Japan	505	127	Spain	98	18
Lebanon	252	97	Czechosl.	50	11
Philippines	801	228	USA	2 875	636
Saudi Arabia	42	15			
Syria	85	31			

Country	dz = 100 kg	1000 US-\$	Country	dz = 100 kg	1000 US-\$
<u>892 Printed matter (continued)</u>			<u>899 Manufact.articles,n.e.s.</u>		
<u>Exports</u>	<u>123 951</u>	<u>16 543</u>	<u>Imports</u>	<u>70 441</u>	<u>11 125</u>
Saar	24 951	2 491	Saar	42	84
Belgium	3 900	590	Albania	912	32
Luxembourg	4 127	462	Belgium	2 387	524
Denmark	1 611	241	Luxembourg	1 168	138
Finland	165	48	Denmark	5 963	322
France	4 648	603	France	1 998	894
Greece	62	30	Greece	73	11
Untd.Kingdom	2 838	587	Untd.Kingdom	8 496	1 271
Irish Rep.	66	17	Irish Rep.	23	11
Iceland	91	13	Italy	7 674	1 275
Italy	3 850	458	Yugoslavia	1 706	49
Yugoslavia	72	65	Netherlands	4 800	1 166
Netherlands	5 017	838	Norway	92	60
Norway	439	113	Austria	2 180	755
Austria	30 011	3 085	Portugal	635	105
Poland	31	23	Sweden	1 139	338
Portugal	206	56	Switzerland	1 942	1 307
Sweden	4 440	893	Spain	331	108
Switzerland	25 190	3 139	Czechosl.	80	25
Spain	103	46	Hungary	577	65
Czechosl.	18	33	Algeria	362	13
Turkey	397	63	Madagascar	224	73
Hungary	125	64	China	3 983	156
USSR	17	15	Indonesia	91	10
Egypt	188	27	Iran	16	10
Un.South Afr.etc.	303	57	Japan	1 625	437
S.West Afr.	190	17	Hong Kong	110	28
Mozambique	4	11	India	63	32
China	91	78	Pakistan	324	84
Iraq	94	48	USA	11 967	1 244
Iran	20	16	Canada	79	25
Israel	275	35	Australia	11	14
Japan	186	122	Ship's stores	9 233	393
Lebanon	23	11	<u>Exports</u>	<u>441 669</u>	<u>89 482</u>
Syria	1 245	21	Saar	3 041	587
Thailand	45	12	Belgium	26 242	5 443
India	68	53	Luxembourg	2 666	468
Malaya	71	26	Denmark	6 245	1 655
USA	3 703	968	Finland	908	360
Canada	749	103	France	4 736	1 273
Guatemala	53	19	Greece	2 961	597
Cuba	66	18	Untd.Kingdom	18 598	4 032
Mexico	156	67	Malta	406	89
Argentina	321	50	Irish Rep.	3 577	655
Brazil	1 264	269	Iceland	541	164
Chile	271	24	Italy	27 067	5 417
Ecuador	28	10	Yugoslavia	510	144
Columbia	148	54	Netherlands	38 373	7 948
Peru	83	40	Norway	5 867	1 563
Venezuela	384	114	Austria	28 122	5 257
Australia	953	140	Poland	70	78
N.Zealand	152	32	Portugal	4 278	1 119

Country	dz = 100 kg	1000 US-\$	Country	dz = 100 kg	1000 US-\$
<u>899 Manufact.articles,n.e.s.(continued)</u>			India	5 999	1 172
<u>Exports</u>			Kuwait	270	90
Rumania	128	48	Pakistan	897	180
Sweden	37 276	9 188	Malaya	2 742	771
Switzerland	32 829	7 506	Vietnam	207	37
Spain	307	264	Port.India	45	18
Czechosl.	19	19	USA	42 060	10 653
Turkey	1 115	245	Canada	9 593	1 799
Hungary	409	62	Costa Rica	616	149
Egypt	5 778	935	Domin.Rep.	565	115
Ethiopia,Eritrea	213	56	Guatemala	722	201
Liberia	269	52	Haiti Rep.	144	29
Libya	258	57	Hond.Rep.	98	39
Belg.Congo	1 721	446	Cuba	1 785	458
Ruanda	68	15	Mexico	1 792	535
Kenya	1 848	507	Nicaragua	323	77
Tanganyika	556	81	Panama (excl.Can.Z.)	307	72
Zanzibar	182	39	Salvador	436	110
Gold Coast	1 758	399	Br.W.Ind.	1 699	235
Nigeria	3 622	608	Fr.W.Ind.	91	15
Sierra L.	186	41	Neth.Antilles	119	44
Un.South Afr.etc.	5 105	1 343	Argentina	788	200
S.West Afr.	459	119	Bolivia	318	117
Anglo-Eg.Sud.	349	91	Brazil	644	414
Algeria	233	54	Chile	622	209
Tunisia	269	44	Ecuador	820	216
Fr.Morocco	1 577	287	Columbia	1 933	553
Fr.West Afr.	426	75	Paraguay	159	72
Fr.Camerouns	163	20	Peru	2 796	632
Fr.Equ.Afr.	83	13	Uruguay	549	139
Madagascar	295	49	Venezuela	4 818	1 229
Angola	475	122	Br.Guiana	176	40
Port.Guinea etc.	57	10	Surinam	207	13
Mozambique	521	119	Australia	9 398	2 175
Canary Is.	66	15	N.Zealand	2 683	832
Span.Morocco etc.	253	49	Br.Oceania	51	11
Tangier	150	71	Fr.Oceania	49	12
Afghan.	515	48	Ship's stores	52 828	2 156
Burma	4 045	382			
Indonesia	1 607	324	<u>911 Postal packages</u> 1)		
Iraq	1 514	311	<u>Imports</u>		
Iran	2 230	532	<u>Exports</u>		
Israel	185	79			
Japan	333	79			
Jordan	417	71			
Lebanon	1 368	264	<u>921 Live animals not f.food</u>		
Philippines	513	197	<u>Imports</u>	820 ²⁾	736
Saudi Arabia	633	201	Belgium	9	21
Syria	1 328	257	Denmark	20	219
Thailand	1 045	233	France	11	14
Aden	222	80			
Bahrein etc.	124	42	1) classified acc.to kind		
Ceylon	575	119	2) plus 908 horses (classification		
Cyprus	744	139	according to countries is shown		
Hong Kong	1 277	315	in table VI)		

V Imports and Exports

January/September 1955

Country	dz = 100 kg	1000 US-\$	Country	dz = 100 kg	1000 US-\$
<u>921 Live animals not f.food (continued)</u>			Switzerland	186	17 438
<u>Imports</u>			USA	0	31
Untd.Kingdom	2	18	Peru	1	105
Italy	26	17	Venezuela	0	32
Netherlands	133	93	<u>Exports</u>	<u>72</u>	<u>1 786</u>
Austria	56	19	Belgium	0	69
Sweden	5	12	Denmark	1	87
Switzerland	18	13	France	1	34
Czechosl.	33	17	Untd.Kingdom	0	16
Tanganyika	98	44	Italy	30	138
Indonesia	17	13	Yugoslavia	0	53
India	114	68	Netherlands	6	141
Malaya	12	11	Norway	0	55
USA	70	38	Austria	0	84
Chile	2	40	Sweden	0	119
Australia	11	10	Switzerland	2	583
<u>Exports</u>	<u>532</u> ¹⁾	<u>1 977</u>	Spain	0	53
Belgium	23	338	Turkey	0	71
Denmark	11	29	Hungary	4	13
France	16	12	Egypt	0	49
Untd.Kingdom	18	12	Un.South Afr.etc.	0	19
Italy	3	497	Fr.Morocco	0	10
Netherlands	75	121	India	0	12
Austria	14	23	USA	0	22
Switzerland	85	569	Mexico	4	26
Spain	33	21	Brazil	24	63
Egypt	1	25	Australia	0	19
USA	99	85			
Mexico	36	24			
Salvador	43	14			
Columbia	0	65			
Venezuela	9	69			

931 Return.goods & spec.trans. 2)

Imports

Exports

999 Unref & partly-work gold

<u>Imports</u>	<u>211</u>	<u>18 545</u>
Denmark	7	40
France	0	86
Untd.Kingdom	4	476
Netherlands	3	114
Austria	0	33
Poland	0	26
Sweden	10	138

1) plus 8 304 horses (classification according to countries is shown in table VI)

2) classified acc. to kind

Table VI
Imports and Exports
by countries and by groups
January/September 1955

SITC			SITC				
Code	Description	dz = 100 kg	1000 US-\$	Code	Description	dz = 100 kg	1000 US-\$
No.				No.			
<u>Customs exclaves of Baden</u>				032	Fish preserved	1 559	69
<u>Imports</u>		-	-	048	Cereal preps	3 347	168
<u>Exports</u>		164	2	051	Fruit nuts fresh	1 157	18
<u>Saar</u>				055	Fruit prep pres	277	12
<u>Imports</u>		40 629 020	119 473	054	Veg fresh dry	58 973	412
112	Beverages alc	5 458	28	055	Veg pres prep	266	10
241	Fuelwood chrcoal	162 196	137	062	Sugar preps conf	400	27
242	Wood round etc	370 237	669	073	Choclte and prep	366	54
243	Wood shaped etc	248 649	1 090	075	Spices	107	13
262	Wool and hair	147	14	099	Food prep nes	1 377	52
267	Textile waste	9 869	73	111	Beverages nonalc	40 422	128
272	Minerals crd nes	283 694	93	112	Beverages alc	18 511	427
282	Scrap iron steel	15 739	72	121	Tobacco unmf	1 301	180
284	Scrap metal nes	31 725	145	242	Wood round etc	284 388	927
311	Coal coke etc	31 980 520	43 745	243	Wood shaped etc	5 301	55
314	Gas ntrl mfd	1 327 071	4 834	251	Pulp wastepaper	4 829	25
521	Tar cr coal chem	17 980	79	267	Textile waste	2 694	44
629	Rubber mfd nes	567	12	272	Minerals crd nes	2 117 328	1 985
631	Boards plywd etc	2 790	32	281	Iron ore etc	123 637	189
633	Cork mfs	353	11	282	Scrap iron steel	362 476	1 137
662	Bricks tiles etc	135 657	1 084	283	Ores b metal nes	6 699	18
663	Mineral mfs nes	1 476	35	291	Animal mattr nes	44	15
664	Glass	5 106	48	292	Veg matter nes	4 816	463
665	Glassware	28	10	311	Coal coke etc	7 863 935	13 081
666	Pottery	1 520	118	313	Petroleum prod	2 323	63
681	Iron and steel	5 964 169	61 752	413	Oil fat proc nes	690	21
682	Copper	5 123	442	511	Inorg chemicals	48 189	291
684	Aluminium	300	17	512	Org chemicals	3 519	119
699	Metal mfs nes	11 032	382	521	Tar cr coal chem	3 911	22
711	Power machry nes	2 008	103	533	Paints etc	6 075	228
715	Metalwrking mach	2 449	234	541	Drugs etc	747	189
716	Machinery nes	20 929	1 418	552	Soap cosmtcs etc	7 797	442
721	Electr mach etc	11 724	1 298	591	Explosives	519	188
731	Railway vehicles	2 810	51	599	Chem mat prd nes	20 005	688
732	Road motor veh	293	47	611	Leather	97	33
735	Ships and boats	number 3	14	612	Mfs leather etc	748	62
812	Bldg fixtures	396	12	621	Rubber semifnshd	1 111	97
821	Furniture etc	872	47	629	Rubber mfd nes	5 524	603
841	Clothes not fur	884	1 026	631	Boards plywd etc	3 951	241
851	Footwear	50	49	632	Wood mfs nes	2 595	152
861	Instruments etc	24	31	641	Paper paperboard	4 356	206
892	Printed matter	344	61	642	Paper etc mfs	5 185	353
899	Mfd goods nes	42	84	651	Yarn thread	307	81
<u>Exports</u>		12 364 268	59 204	652	Cotton fabrics	929	365
001	Livestk for food	589	53	653	Miscel fabrics	1 530	600
024	Cheese and curd	733	66	654	Ribbons etc	85	20
031	Fish fresh etc	3 391	98	655	Special fabrics	1 395	124
				656	Madeup textiles	405	125
				657	Rugs etc	15 803	726
				661	Lime cement etc	341 555	474
				662	Bricks tiles etc	244 717	1 060
				663	Mineral mfs nes	84 885	611

-----				-----			
SITC				SITC			
Code	Description	dz =	1000	Code	Description	dz =	1000
No.		100 kg	US-\$	No.		100 kg	US-\$
-----				-----			
<u>Saar (continued)</u>							
<u>Exports</u>				<u>Exports</u>			
664	Glass	994	23	699	Metal mfs nes	228	29
665	Glassware	4 992	197				
666	Pottery	5 435	417	<u>Belgium-Luxembourg</u>			
673	Wrkd gld slv gms	1	34	<u>Imports</u>			
681	Iron and steel	398 520	3 837	35	274	563	239 716
682	Copper	3 416	302	011	Meat fresh etc	28 679	890
684	Aluminium	933	101	013	Meat canned etc	12 730	573
685	Lead	443	21	022	Milk dried etc	654	15
691	Ordnance	21	19	025	Eggs	3 475	223
699	Metal mfs nes	25 000	1 815	031	Fish fresh etc	45 824	432
711	Power machry nes	4 048	575	042	Rice	4 711	41
712	Agriculture mach	1 853	181	048	Cereal preps	85 195	1 251
713	Tractor nonsteam	2 063	215	051	Fruit nuts fresh	160 918	1 107
714	Office machry	446	349	053	Fruit prep pres	1 795	16
715	Metalwrking mach	41 430	2 277	054	Veg fresh dry	107 621	1 074
716	Machinery nes	49 452	6 752	055	Veg pres prep	8 172	209
721	Electr mach etc	38 410	5 512	061	Sugar	16 802	177
731	Railway vehicles	7 511	452	062	Sugar preps conf	21 129	226
732	Road motor veh	6 052	916	071	Coffee	256	61
733	Road veh nes	3 565	294	073	Choclte and prep	781	66
735	Ships and boats number	36	6	081	Fodder nes	55 527	572
812	Bldg fixtures	5 673	653	091	Margarine etc	479	12
821	Furniture etc	10 434	805	112	Beverages alc	5 803	114
831	Handbags etc	1 047	409	211	Hides etc crude	33 700	803
841	Clothes not fur	648	467	212	Fur skins crude	1 058	131
851	Footwear	1 408	596	221	Oil seeds etc	16 991	260
861	Instruments etc	1 104	602	231	Crude rubber etc	5 752	56
862	Photo goods	83	40	241	Fuelwood chrcoal	99 096	109
863	Expd movie film	32	70	242	Wood round etc	904 104	2 870
864	Watches clocks	147	73	243	Wood shaped etc	41 095	354
891	Music instr etc	357	109	251	Pulp wastepaper	28 250	240
892	Printed matter	24 951	2 491	261	Silk	79	13
899	Mfd goods nes	3 041 ¹⁾	587	262	Wool and hair	66 144	13 448
921	Live animals nes	0 ¹⁾	1	263	Cotton	2 255	88
<u>German Territories under Polish administration</u>				264	Jute incl waste	1 165	16
<u>Imports</u>				265	Veg fibres nes	89 773	3 631
<u>Exports</u>				266	Synthetic fibres	3 793	240
<u>German Territories under Soviet administration</u>				267	Textile waste	41 332	328
<u>Imports</u>				272	Minerals ord nes	3 056 638	1 165
<u>Exports</u>				281	Iron ore etc	2 948 519	1 000
				282	Scrap iron steel	975 306	4 431
				283	Ores b metal nes	1 662 786	1 638
				284	Scrap metal nes	30 592	702
				291	Animal mattr nes	18 950	283
				292	Veg matter nes	39 290	1 276
				311	Coal coke etc	8 206 840	11 812
				313	Petroleum prod	2 899 666	5 733
				314	Gas ntrl mfd	16 739	108
				411	Animal oils fats	39 999	696
				412	Veg oils fats	291 388	8 836
				413	Oil fat proc nes	3 397	18
				511	Inorg chemicals	1 568 371	5 167
				512	Org chemicals	53 921	1 923
				521	Tar cr coal chem	39 364	165
<u>Albania</u>							
<u>Imports</u>							
899	Mfd goods nes	912	32				

1) plus 6 horses

SITC Code No.	Description	dz = 100 kg	1000 US-\$	SITC Code No.	Description	dz = 100 kg	1000 US-\$
<u>Belgium-Luxembourg (continued)</u>				735	Ships and boats	number 44	9 271
<u>Imports</u>				812	Bldg fixtures	10 712	353
531	Coaltar dyes etc	172	46	821	Furniture etc	144	23
532	Dye tanning extr	446	11	841	Clothes not fur	1 912	1 467
533	Paints etc	5 395	86	851	Footwear	449	57
541	Drugs etc	392	224	861	Instruments etc	201	75
551	Essential oils	83	68	862	Photo goods	6 736	2 335
552	Soap cosmtcs etc	6 584	266	891	Music instr etc	132	53
561	Fertilizers mfd	2 684 129	3 786	892	Printed matter	225	48
591	Explosives	288	71	899	Mfd goods nes	3 555 ¹⁾	662
599	Chem mat prd nes	10 210	2 075	921	Live animals nes	9	21
611	Leather	2 155	824	<u>Exports</u>			
612	Mfs leather etc	259	154	57 618	476	299	243
613	Furs dressed etc	120	77	001	Livestk for food	591	35
621	Rubber semifnshd	270	14	011	Meat fresh etc	271	15
629	Rubber mfd nes	3 278	357	013	Meat canned etc	619	17
631	Boards plywd etc	30 336	349	024	Cheese and curd	7 489	610
632	Wood mfs nes	4 014	36	025	Eggs	70	11
641	Paper paperboards	47 657	898	031	Fish fresh etc	4 267	50
642	Paper etc mfs	189	17	032	Fish preserved	1 516	87
651	Yarn thread	46 725	10 898	041	Wheat unmilled	1 652	23
652	Cotton fabrics	5 785	1 445	045	Cereals unnm nes	349 368	1 823
653	Miscel fabrics	13 742	4 188	048	Cereal preps	5 444	188
654	Ribbons etc	38	53	051	Fruit nuts fresh	614	12
655	Special fabrics	2 564	850	054	Veg fresh dry	22 297	364
656	Madeup textiles	2 366	423	055	Veg pres prep	335	16
657	Rugs etc	48 648	3 658	061	Sugar	466	18
661	Lime cement etc	50 074	289	062	Sugar preps conf	681	48
662	Bricks tiles etc	9 871	71	073	Choclte and prep	589	72
663	Mineral mfs nes	1 921	376	075	Spices	322	45
664	Glass	95 149	747	081	Fodder nes	172 582	1 417
665	Glassware	575	22	099	Food prep nes	7 364	209
666	Pottery	1 121	36	111	Beverages nonalc	91 142	235
671	Silver etc metal	266	897	112	Beverages alc	117 237	1 218
673	Wrkd gld slv gms	3	22	211	Hides etc crude	2 276	95
681	Iron and steel	7 809 550	78 619	212	Fur skins crude	1 063	131
682	Copper	172 054	14 424	221	Oil seeds etc	720	10
683	Nickel	135	37	231	Crude rubber etc	970	42
684	Aluminium	969	52	241	Fuelwood chrcoal	2 016	15
685	Lead	97 580	2 878	242	Wood round etc	1 627	15
686	Zinc	227 259	6 003	243	Wood shaped etc	11 182	86
687	Tin	5 515	1 036	251	Pulp wastepaper	47 365	588
689	Base metals nes	3 111	737	262	Wool and hair	20 070	2 416
691	Ordnance	16	22	263	Cotton	13 164	489
699	Metal mfs nes	21 143	699	265	Veg fibres nes	998	16
711	Power machry nes	1 294	101	266	Synthetic fibres	12 428	1 060
712	Agriculture mach	1 574	308	267	Textile waste	2 880	88
713	Tractor nonsteam	219	20	271	Fertilizers crude	131 040	128
714	Office machry	82	66	272	Minerals crd nes	13 378 808	3 310
715	Metalwrking mach	8 079	529	281	Iron ore etc	222 933	303
716	Machinery nes	34 408	2 622	282	Scrap iron steel	73 992	323
721	Electr mach etc	8 662	891	283	Ores b metal nes	26 925	172
731	Railway vehicles	4 035	230	284	Scrap metal nes	119 056	718
732	Road motor veh	31 299	4 060	291	Animal mattr nes	1 358	112
733	Road veh nes	541	19	1) plus 23 horses			

SITC				SITC			
Code	Description	dz = 100 kg	1000 US-\$	Code	Description	dz = 100 kg	1000 US-\$
No.				No.			
<u>Belgium-Luxembourg (continued)</u>							
<u>Exports</u>							
292	Veg matter nes	5 373	355	712	Agriculture mach	38 342	2 621
311	Coal coke etc	37 424 103	65 068	713	Tractor nonsteam	55 073	5 393
313	Petroleum prod	289 773	1 166	714	Office machry	2 279	1 448
314	Gas ntrl mfd	51 022	240	715	Metalwrking mach	80 555	7 779
411	Animal oils fats	453	18	716	Machinery nes	289 081	31 718
412	Veg oils fats	447	13	721	Electr mach etc	93 309	18 593
413	Oil fat proc nes	34 297	731	731	Railway vehicles	17 386	838
511	Inorg chemicals	612 414	5 088	732	Road motor veh	354 197	39 074
512	Org chemicals	137 816	4 847	733	Road veh nes	13 040	1 066
521	Tar cr coal chem	25 726	260	735	Ships and boats number	87	410
531	Coaltar dyes etc	8 443	1 728	811	Prefab bldgs etc	497	16
532	Dye tanning extr	3 426	84	812	Bldg fixtures	27 763	1 396
533	Paints etc	33 361	1 488	821	Furniture etc	23 895	1 987
541	Drugs etc	3 556	1 926	831	Handbags etc	3 231	765
551	Essential oils	16	23	841	Clothes not fur	1 132	1 504
552	Soap cosmtcs etc	19 095	806	851	Footwear	3 113	969
561	Fertilizers mfd	368 846	1 167	861	Instruments etc	5 139	3 922
591	Explosives	4 188	902	862	Photo goods	963	326
599	Chem mat prd nes	148 426	6 176	863	Expd movie film	17	49
611	Leather	2 333	361	864	Watches clocks	5 435	3 031
612	Mfs leather etc	1 582	253	891	Music instr etc	2 025	882
613	Furs dressed etc	146	390	892	Printed matter	8 027	1 052
621	Rubber semifnshd	6 349	777	899	Mfd goods nes	28 908	5 911
629	Rubber mfd nes	11 375	1 358	921	Live animals nes	23	339
631	Boards plywd etc	19 894	555	999	Gold unref etc	0	69
632	Wood mfs nes	7 848	452	<u>Bulgaria</u>			
633	Cork mfs	333	29	<u>Imports</u>			
641	Paper paperboard	34 802	1 659	011	Meat fresh etc	190	13
642	Paper etc mfs	22 998	1 226	025	Eggs	13 940	790
651	Yarn thread	2 508	797	051	Fruit nuts fresh	14 713	224
652	Cotton fabrics	2 952	1 028	053	Fruit prep pres	818	26
653	Miscel fabrics	9 810	3 672	054	Veg fresh dry	79 465	802
654	Ribbons etc	297	272	055	Veg pres prep	1 072	21
655	Special fabrics	5 568	954	112	Beverages alc	1 141	15
656	Madeup textiles	1 003	153	121	Tobacco unmfd	3 418	424
657	Rugs etc	14 098	478	221	Oil seeds etc	39 835	404
661	Lime cement etc	710 796	905	265	Veg fibres nes	1 003	15
662	Bricks tiles etc	215 905	1 211	283	Ores b metal nes	10 587	147
663	Mineral mfs nes	91 578	1 493	291	Animal mattr nes	152	31
664	Glass	39 307	196	292	Veg matter nes	4 396	105
665	Glassware	80 819	1 435	412	Veg oils fats	5 960	92
666	Pottery	29 579	2 095	<u>Exports</u>			
671	Silver etc metal	194	472	266	Synthetic fibres	594	41
673	Wrkd gld slv gms	309	1 422	292	Veg matter nes	186	19
681	Iron and steel	984 867	11 585	313	Petroleum prod	92	13
682	Copper	7 390	855	511	Inorg chemicals	1 017	45
683	Nickel	222	52	512	Org chemicals	2 061	114
684	Aluminium	11 053	1 195	521	Tar cr coal chem	350	12
685	Lead	6 248	183	531	Coaltar dyes etc	195	63
686	Zinc	723	17	532	Dye tanning extr	500	13
691	Ordnance	136	62	1) plus 1 939 horses			
699	Metal mfs nes	181 786	15 143				
711	Power machry nes	32 994	4 586				

VI Imports and Exports

January/September 1955

SITC				SITC			
Code	Description	dz = 100 kg	1000 US-\$	Code	Description	dz = 100 kg	1000 US-\$
No.				No.			
<u>Bulgaria (continued)</u>							
<u>Exports</u>							
533	Paints etc	266	19	283	Ores b metal nes	224 318	194
541	Drugs etc	55	74	284	Scrap metal nes	31 299	1 908
599	Chem mat prd nes	1 047	115	291	Animal mattr nes	35 544	521
655	Special fabrics	200	12	292	Veg matter nes	17 228	977
661	Lime cement etc	4 150	10	311	Coal coke etc	177 760	174
681	Iron and steel	140 565	2 485	313	Petroleum prod	13 678	48
684	Aluminium	131	13	411	Animal oils fats	65 505	1 287
699	Metal mfs nes	1 726	225	412	Veg oils fats	5 154	149
711	Power machry nes	622	140	413	Oil fat proc nes	4 091	68
715	Metalwrking mach	362	47	511	Inorg chemicals	2 096	30
716	Machinery nes	3 151	364	512	Org chemicals	1 145	100
721	Electr mach etc	291	83	521	Tar cr coal chem	10 402	30
732	Road motor veh	378	73	533	Paints etc	524	32
733	Road veh nes	231	22	541	Drugs etc	235	315
361	Instruments etc	39	36	599	Chem mat prd nes	5 048	140
				611	Leather	317	167
				613	Furs dressed etc	5	15
				621	Rubber semifnshd	116	14
				629	Rubber mfd nes	223	47
				631	Boards plywd nes	696	34
				632	Wood mfs nes	576	15
				633	Cork mfs	358	28
				641	Paper paperboard	1 723	45
				642	Paper etc mfs	362	21
				651	Yarn thread	1 039	306
				652	Cotton fabrics	130	59
				653	Miscel fabrics	345	132
				654	Ribbons etc	30	28
				655	Special fabrics	104	40
				656	Madeup textiles	256	116
				657	Rugs etc	48	14
				661	Lime cement etc	196 640	263
				662	Bricks tiles etc	231 976	288
				663	Mineral mfs nes	4 607	18
				666	Pottery	201	16
				671	Silver etc metal	129	66
				673	Wrkd gld slv gms	0	30
				681	Iron and steel	5 924	104
				682	Copper	1 008	84
				683	Nickel	93	26
				684	Aluminium	518	48
				686	Zinc	902	24
				687	Tin	65	12
				699	Metal mfs nes	3 581	257
				711	Power machry nes	2 084	632
				712	Agriculture mach	21 200	1 366
				714	Office machry	70	44
				715	Metalwrking mach	572	81
				716	Machinery nes	14 664	1 887
				721	Electr mach etc	2 908	963
				732	Road motor veh	412	66
				733	Road veh nes	2 054 ¹⁾	112
				735	Ships and boats number	145 ¹⁾	1 020
				811	Prefab bldgs etc	318	11
				812	Bldg fixtures	456	36

1) including 3 ships = 42 430 dz

VI Imports and Exports

January/September 1955

SITC			SITC				
Code	Description	dz = 100 kg	1000 US-\$	Code	Description	dz = 100 kg	1000 US-\$
No.				No.			
<u>Denmark (continued)</u>				511	Inorg chemicals	229 192	2 953
<u>Imports</u>				512	Org chemicals	65 756	2 595
821	Furniture etc	534	77	521	Tar cr coal chem	13 846	74
841	Clothes not fur	119	172	531	Coaltar dyes etc	2 397	588
861	Instruments etc	385	225	532	Dye tanning extr	1 114	35
891	Music instr etc	1 390	839	533	Paints etc	19 075	522
892	Printed matter	652	79	541	Drugs etc	1 190	557
899	Mfd goods nes	5 963 ¹⁾	322	551	Essential oils	48	78
921	Live animals nes	20	219	552	Soap cosmtcs etc	10 035	393
999	Gold unref etc	7	40	561	Fertilizers mfd	1 458 702	4 505
<u>Exports</u>				591	Explosives	2 045	320
		18 739 263	157 952	599	Chem mat prd nes	93 938	3 870
012	Meat dried etc	100	11	611	Leather	2 423	760
013	Meat canned etc	696	103	612	Mfs leather etc	634	95
022	Milk dried etc	1 518	20	613	Furs dressed etc	32	109
024	Cheese and curd	144	11	621	Rubber semifmshd	1 618	351
031	Fish fresh etc	324	15	629	Rubber mfd nes	6 479	852
042	Rice	3 464	47	631	Boards plywd etc	7 343	205
043	Barley unmilled	93 306	603	632	Wood mfs nes	1 906	37
044	Maize unmilled	11 346	86	641	Paper paperboard	40 773	1 433
045	Cereals unnm nes	298 155	1 556	642	Paper etc mfs	1 138	172
046	Wheat flour etc	19 257	162	651	Yarn thread	9 225	2 525
048	Cereal preps	293	13	652	Cotton fabrics	20 544	5 757
051	Fruit nuts fresh	1 737	33	653	Miscel fabrics	25 544	6 815
054	Veg fresh dry	2 678	87	654	Ribbons etc	728	428
061	Sugar	10 744	24	655	Special fabrics	5 258	1 049
062	Sugar preps conf	346	17	656	Madeup textiles	3 181	578
072	Cocoa	78	15	657	Rugs etc	16 264	692
073	Choclte and prep	163	19	662	Bricks tiles etc	63 458	511
075	Spices	162	20	663	Mineral mfs nes	12 011	530
081	Fodder nes	612 924	5 039	664	Glass	16 731	366
099	Food prep nes	4 214	115	665	Glassware	10 788	525
112	Beverages alc	3 245	91	666	Pottery	3 660	357
211	Hides etc crude	6 037	255	671	Silver etc metal	106	279
221	Oil seeds etc	681	17	672	Gems etc	0	45
231	Crude rubber etc	1 514	52	673	Wrkd gld slv gms	58	310
243	Wood shaped etc	13 350	141	681	Iron and steel	805 659	11 817
262	Wool and hair	2 428	349	682	Copper	18 250	1 799
265	Cotton	4 152	168	683	Nickel	258	52
264	Jute incl waste	654	15	684	Aluminium	6 846	718
265	Veg fibres nes	1 818	43	686	Zinc	8 227	257
266	Synthetic fibres	6 740	628	687	Tin	3 260	389
267	Textile waste	658	21	691	Ordnance	44	38
272	Minerals crd nes	872 984	1 003	699	Metal mfs nes	52 872	5 152
285	Ores b metal nes	1 010	10	711	Power machry nes	11 060	2 637
291	Animal mattr nes	2 689	142	712	Agriculture mach	21 020	1 423
292	Veg matter nes	3 820	288	715	Tractor nonsteam	15 737	1 505
311	Coal coke etc	10 280 440	17 449	714	Office machry	1 353	969
313	Petroleum prod	2 809 198	9 186	715	Metalwrking	14 577	2 034
314	Gas ntrl mfd	190 879	1 179	716	Machinery nes	125 034	11 235
411	Animal oils fats	2 759	78	721	Electr mach etc	23 868	6 096
412	Veg oils fats	10 163	301	731	Railway vehicles	4 146	204
413	Oil fat proc nes	3 199	73	732	Road motor veh	156 201	17 239
				733	Road veh nes	15 014	1 523
				735	Ships and boats	number 19	1 630
				811	Prefab bldgs etc	2 445	44

1) plus 820 horses

VI Imports and Exports

January/September 1955

SITC			SITC					
Code	Description	dz = 100 kg	1000 US-\$	Code	Description	dz = 100 kg	1000 US-\$	
No.				No.				
<u>France (continued)</u>								
<u>Exports</u>								
672	Gems etc	10	189	212	Fur skins crude	36	12	
673	Wrkd gld slv gms	95	521	221	Oil seeds etc	1 821	33	
681	Iron and steel	744 586	10 132	262	Wool and hair	2 650	234	
682	Copper	42 274	3 914	263	Cotton	1 894	66	
683	Nickel	591	128	272	Minerals crd nes	203 405	865	
684	Aluminium	4 399	571	281	Iron ore etc	692 322	876	
685	Lead	64 864	1 900	282	Scrap iron steel	4 359	16	
686	Zinc	32 289	745	283	Ores b metal nes	1 804 381	2 732	
687	Tin	427	73	284	Scrap metal nes	5 516	153	
689	Base metals nes	132	66	291	Animal mattr nes	146	277	
691	Ordnance	152	89	292	Veg matter nes	43 960	324	
699	Metal mfs nes	43 751	5 658	412	Veg oils fats	402	25	
711	Power machry nes	16 589	4 049	512	Org chemicals	1 764	38	
712	Agriculture mach	44 515	3 551	532	Dye tanning extr	11 341	185	
713	Tractor nonsteam	38 912	4 029	599	Chem mat prd nes	13 674	248	
714	Office machry	4 288	3 423	613	Furs dressed etc	172	287	
715	Metalwrking mach	76 087	13 461	631	Boards plywd etc	201	29	
716	Machinery nes	177 131	30 526	653	Miscel fabrics	99	29	
721	Electr mach etc	24 023	7 755	656	Madeup textiles	1 037	35	
731	Railway vehicles	1 834	172	712	Agriculture mach	124	14	
732	Road motor veh	54 183	6 288	715	Metalwrking mach	75	12	
733	Road veh nes	3 404	314	716	Machinery nes	497	44	
734	Aircraft	18	13	721	Electr mach etc	83	11	
735	Ships and boats number	35	791	735	Ships and boats number	1	4	
812	Bldg fixtures	7 827	467	861	Instruments etc	10	11	
821	Furniture etc	23 437	1 815	899	Mfd goods nes	73	11	
831	Handbags etc	1 349	402	<u>Exports</u>			1 913 194	44 545
841	Clothes not fur	589	224	001	Livestk for food	1 082	62	
851	Footwear	1 985	321	024	Cheese and curd	308	31	
861	Instruments etc	3 570	3 182	032	Fish preserved	610	32	
862	Photo goods	1 063	489	054	Veg fresh dry	2 900	51	
863	Expd movie film	9	34	112	Beverages alc	503	11	
864	Watches clocks	590	630	231	Crude rubber etc	919	41	
891	Music instr etc	1 219	578	242	Wood round etc	5 012	37	
892	Printed matter	4 648	603	262	Wool and hair	146	27	
899	Mfd goods nes	4 736	1 273	263	Cotton	4 796	129	
921	Live animals nes	16	12	266	Synthetic fibres	6 847	426	
999	Gold unref etc	1	34	272	Minerals crd nes	14 375	47	
<u>Greece</u>								
<u>Imports</u>								
051	Fruit nuts fresh	38 601	665	283	Ores b metal nes	588	11	
052	Dried fruit	135 042	3 367	291	Animal mattr nes	19	13	
053	Fruit prep pres	3 115	120	292	Veg matter nes	258	28	
054	Veg fresh dry	4 427	71	311	Coal coke etc	451 640	888	
055	Veg pres prep	716	14	313	Petroleum prod	5 369	92	
075	Spices	412	13	511	Inorg chemicals	46 348	538	
081	Fodder nes	3 510	23	512	Org chemicals	15 255	553	
112	Beverages alc	139 317	1 517	531	Coaltar dyes etc	651	254	
121	Tobacco unmfed	116 713	15 077	532	Dye tanning extr	471	20	
211	Hides etc crude	14 366	2 119	533	Paints etc	16 122	323	
				541	Drugs etc	1 484	830	
				552	Soap cosmtcs etc	1 044	70	
				561	Fertilizers mfd	401 106	2 463	
				591	Explosives	793	236	
				599	Chem mat prd nes	19 158	1 149	
				611	Leather	277	237	
				612	Mfs leather etc	21	13	

Greece (continued)			United Kingdom				
SITC Code No.	Description	dz = 100 kg	1000 US-\$	SITC Code No.	Description	dz = 100 kg	1000 US-\$
	<u>Exports</u>				<u>Imports</u>	15 294 960	143 603
613	Furs dressed etc	42	55	001	Livestk for food	308	16
621	Rubber semifnshd	389	47	011	Meat fresh etc	1 982	46
629	Rubber mfd nes	3 851	512	013	Meat canned etc	14 289	616
631	Boards plywd etc	1 903	49	022	Milk dried etc	21 814	621
632	Wood mfs nes	217	10	024	Cheese and curd	15 777	743
641	Paper paperboard	2 495	135	031	Fish fresh etc	5 715	92
642	Paper etc mfs	619	69	043	Barley unmilled	54 818	466
651	Yarn thread	716	230	045	Cereals unmm nes	6 027	45
652	Cotton fabrics	3 698	1 250	048	Cereal preps	39 698	781
653	Miscel fabrics	5 048	1 156	053	Fruit prep pres	7 066	229
654	Ribbons etc	35	37	054	Veg fresh dry	1 962	58
655	Special fabrics	939	148	055	Veg pres prep	512	22
656	Madeup textiles	99	20	061	Sugar	19 771	209
657	Rugs etc	1 111	44	062	Sugar preps conf	3 909	417
662	Bricks tiles etc	14 488	144	071	Coffee	1 185	232
663	Mineral mfs nes	12 733	263	072	Cocoa	1 030	89
664	Glass	2 573	105	073	Choclte and prep	1 106	82
665	Glassware	5 180	207	075	Spices	198	15
666	Pottery	2 859	201	081	Fodder nes	36 163	278
672	Gems etc	0	12	099	Food prep nes	2 993	176
673	Wrkd gld slv gms	21	91	112	Beverages alc	1 704	138
681	Iron and steel	622 665	6 688	211	Hides etc crude	19 228	837
682	Copper	2 345	267	212	Fur skins crude	2 814	1 708
683	Nickel	18	11	221	Oil seeds etc	1 040	17
684	Aluminium	2 195	196	231	Crude rubber etc	49 930	366
686	Zinc	11 708	312	242	Wood round etc	1 060	13
699	Metal mfs nes	26 636	2 372	244	Cork raw waste	1 909	48
711	Power machry nes	9 123	1 780	251	Pulp wastepaper	85 639	658
712	Agriculture mach	7 993	491	262	Wool and hair	81 603	11 661
713	Tractor nonsteam	19 341	1 885	263	Cotton	45 670	2 283
714	Office machry	145	91	265	Veg fibres nes	1 475	27
715	Metalwrking mach	6 131	525	266	Synthetic fibres	853	67
716	Machinery nes	48 813	5 206	267	Textile waste	53 955	1 319
721	Electr mach etc	30 669	5 257	272	Minerals crd nes	1 978 094	2 501
731	Railway vehicles	230	17	281	Iron ore etc	135 007	137
732	Road motor veh	46 551	3 373	282	Scrap iron steel	75 753	386
733	Road veh nes	2 321	243	283	Ores b metal nes	42 618	495
735	Ships and boats number	7	47	284	Scrap metal nes	95 781	1 869
811	Prefab bldgs etc	535	21	291	Animal mattr nes	2 777	614
812	Bldg fixtures	11 027	434	292	Veg matter nes	5 482	201
821	Furniture etc	95	17	311	Coal coke etc	10 347 740	12 344
841	Clothes not fur	32	26	313	Petroleum prod	833 405	3 142
851	Footwear	45	18	411	Animal oils fats	34 434	689
861	Instruments etc	618	520	412	Veg oils fats	174 264	4 824
862	Photo goods	1 128	307	413	Oil fat proc nes	3 292	73
864	Watches clocks	390	217	511	Inorg chemicals	55 127	1 712
891	Music instr etc	284	114	512	Org chemicals	26 338	1 012
892	Printed matter	62	30	521	Tar cr coal chem	14 935	187
899	Mfd goods nes	2 961 ¹⁾	597	531	Coaltar dyes etc	130	24
921	Live animals nes	0	5	532	Dye tanning extr	267	24
				533	Paints etc	2 054	120
				541	Drugs etc	382	174

1) 4 horses

VI Imports and Exports

January/September 1955

SITC Code No.	Description	dz = 100 kg	1000 US-\$	SITC Code No.	Description	dz = 100 kg	1000 US-\$
<u>United Kingdom (continued)</u>							
<u>Imports</u>							
551	Essential oils	760	619	831	Handbags etc	34	18
552	Soap cosmtcs etc	1 710	246	841	Clothes not fur	742	1 219
599	Chem mat prd nes	75 301	4 508	842	Fur clothes nes	1	17
611	Leather	6 430	3 050	851	Footwear	198	191
612	Mfs leather etc	270	295	861	Instruments etc	624	701
613	Furs dressed etc	900	553	862	Photo goods	556	317
621	Rubber semifnshd	1 471	156	863	Expd movie film	1	10
629	Rubber mfd nes	46 127	995	864	Watches clocks	36	21
631	Boards plywd etc	77	12	891	Music instr etc	1 104	359
632	Wood mfs nes	162	16	892	Printed matter	2 953	565
633	Cork mfs	1 137	44	899	Mfd goods nes	8 496	1 271
641	Paper paperboard	2 943	292	921	Live animals nes	2	18
642	Paper etc mfs	1 472	214	999	Gold unref etc	4	476
651	Yarn thread	35 218	11 575	<u>Exports</u>			
652	Cotton fabrics	907	557	011	Meat fresh etc	809	93
653	Miscel fabrics	13 580	11 283	013	Meat canned etc	16 767	1 913
654	Ribbons etc	88	99	024	Cheese and curd	709	69
655	Special fabrics	3 783	732	025	Eggs	86	14
656	Madeup textiles	5 845	265	031	Fish fresh etc	440	52
657	Rugs etc	1 633	107	032	Fish preserved	570	48
661	Lime cement etc	30 262	475	042	Rice	2 082	29
662	Bricks tiles etc	21 854	233	046	Wheat flour etc	5 056	31
663	Mineral mfs nes	4 674	451	048	Cereal preps	606	40
664	Glass	1 426	59	054	Veg fresh dry	3 292	111
665	Glassware	324	20	055	Veg pres prep	212	28
666	Pottery	566	94	062	Sugar preps conf	921	54
671	Silver etc metal	156	1 326	072	Cocoa	3 941	689
672	Gems etc	49	1 773	073	Choclte and prep	219	53
673	Wrkd gld slv gms	1	12	081	Fodder nes	125 213	810
681	Iron and steel	114 185	1 008	091	Margarine etc	436	16
682	Copper	140 570	11 390	099	Food prep nes	2 041	78
683	Nickel	36 944	5 438	111	Beverages nonalc	3 058	21
684	Aluminium	8 690	505	112	Beverages alc	41 200	1 487
685	Lead	26 347	817	121	Tobacco unmfd	1 546	201
686	Zinc	99 407	2 485	211	Hides etc crude	21 212	1 012
687	Tin	1 116	158	212	Fur skins crude	278	125
689	Base metals nes	3 746	379	231	Crude rubber etc	451	12
699	Metal mfs nes	11 140	997	241	Fuelwood chrcoal	4 642	36
711	Power machry nes	7 273	864	242	Wood round etc	2 202	14
712	Agriculture mach	10 933	853	243	Wood shaped etc	68 890	506
713	Tractor nonsteam	14 622	1 355	251	Pulp wastepaper	16 895	215
714	Office machry	1 127	662	262	Wool and hair	8 797	1 211
715	Metalwrking mach	5 529	1 077	263	Cotton	36 751	1 816
716	Machinery nes	52 127	10 526	265	Veg fibres nes	1 729	63
721	Electr mach nes	11 405	3 592	266	Synthetic fibres	1 801	485
731	Railway vehicles	1 723	226	267	Textile waste	23 814	345
732	Road motor veh	5 630	524	272	Minerals crd nes	352 233	711
733	Road veh nes	2 626	212	282	Scrap iron steel	7 491	29
734	Aircraft	206	93	284	Scrap metal nes	19 660	78
735	Ships and boats number	25	216	291	Animal mattr nes	7 831	531
812	Bldg fixtures	127	37	292	Veg matter nes	6 226	586
				311	Coal coke etc	1 844 588	2 538
				313	Petroleum prod	422 219	1 975

1) including 1 ship 52 440 dz

2) plus 7 horses

SITC			SITC				
Code	Description	dz = 100 kg	1000 US-\$	Code	Description	dz = 100 kg	1000 US-\$
No.				No.			
<u>United Kingdom (continued)</u>							
<u>Exports</u>							
411	Animal oils fats	6 850	196	716	Machinery nes	152 991	21 981
412	Veg oils fats	10 111	994	721	Electr mach etc	19 967	9 224
413	Oil fat proc nes	13 116	226	732	Road motor veh	51 857	7 245
511	Inorg chemicals	797 357	4 719	733	Road veh nes	3 681	348
512	Org chemicals	181 560	10 281	735	Ships and boats number	22	5 839
531	Coaltar dyes etc	3 375	1 346	811	Prefab bldgs etc	645	24
532	Dye tanning extr	2 253	60	812	Bldg fixtures	6 479	537
533	Paints etc	17 435	399	821	Furniture etc	2 229	170
541	Drugs etc	856	713	831	Handbags etc	1 318	693
551	Essential oils	100	35	841	Clothes not fur	1 446	1 004
552	Soap cosmtcs etc	2 119	140	851	Footwear	1 216	553
561	Fertilizers mfd	1 140 841	4 069	861	Instruments etc	4 631	5 165
591	Explosives	156	32	862	Photo goods	1 012	361
599	Chem mat prd nes	195 819	7 773	863	Expd movie film	2	22
611	Leather	4 796	1 116	864	Watches clocks	3 028	1 861
612	Mfs leather etc	796	91	891	Music instr etc	4 495	2 210
613	Furs dressed etc	40	61	892	Printed matter	2 838	587
621	Rubber semifnshd	15 088	1 571	899	Mfd goods nes	18 598 ¹⁾	4 032
629	Rubber mfd nes	3 166	341	921	Live animals nes	18 ¹⁾	12
631	Boards plywd etc	140 549	2 997	999	Gold unref etc	0	16
632	Wood mfs nes	16 078	714	<u>Malta; Gibraltar</u>			
641	Paper paperboard	42 236	1 492	<u>Imports</u>			
642	Paper etc mfs	2 661	361	284	Scrap metal nes	382	24
651	Yarn thread	3 845	886	861	Instruments etc	1	10
652	Cotton fabrics	4 043	1 389	<u>Exports</u>			
653	Miscel fabrics	6 100	2 977	032	Fish preserved	195	13
654	Ribbons etc	376	491	112	Beverages alc	1 450	21
655	Special fabrics	3 634	807	541	Drugs etc	47	17
656	Madeup textiles	1 408	255	599	Chem mat prd nes	293	10
657	Rugs etc	1 214	187	629	Rubber mfd nes	110	10
661	Lime cement etc	13 778	55	641	Paper paperboard	902	24
662	Bricks tiles etc	22 306	246	652	Cotton fabrics	36	10
663	Mineral mfs nes	9 120	530	653	Miscel fabrics	203	94
664	Glass	27 870	587	656	Madeup textiles	55	12
665	Glassware	11 678	1 327	665	Glassware	1 494	32
666	Pottery	12 119	1 501	666	Pottery	101	14
671	Silver etc metal	0	141	673	Wrkd gld slv gms	9	57
672	Gems etc	1	702	699	Metal mfs nes	1 262	96
673	Wrkd gld slv gms	441	1 315	711	Power machry nes	29	11
681	Iron and steel	362 190	5 430	713	Tractor nonsteam	109	16
682	Copper	67 862	5 811	716	Machinery nes	391	76
683	Nickel	133	37	721	Electr mach etc	403	80
684	Aluminium	827	140	732	Road motor veh	1 457	203
685	Lead	17 433	483	812	Bldg fixtures	474	12
686	Zinc	49 115	1 282	831	Handbags etc	79	29
689	Base metals nes	28	65	841	Clothes not fur	179	114
691	Ordnance	89	34	851	Footwear	29	16
699	Metal mfs nes	67 405	6 582	861	Instruments etc	40	138
711	Power machry nes	6 938	1 126	864	Watches clocks	362	141
712	Agriculture mach	31 922	2 568	891	Music instr etc	56	24
713	Tractor nonsteam	3 235	232	899	Mfd goods nes	406	89
714	Office machry	5 494	3 602	1) plus 2 horses			
715	Metalwrking mach	52 122	10 070				

VI Imports and Exports

January/September 1955

SITC			SITC				
Code	Description	dz = 100 kg	1000 US-\$	Code	Description	dz = 100 kg	1000 US-\$
No.				No.			
<u>Irish Republic</u>							
<u>Imports</u>		<u>71 761</u>	<u>3 363</u>				
001	Livestk for food	5 571	241	653	Miscel fabrics	1 035	524
011	Meat fresh etc	15 662	717	654	Ribbons etc	17	29
013	Meat canned etc	704	24	655	Special fabrics	74	19
022	Milk dried etc	983	30	656	Madeup textiles	52	13
031	Fish fresh etc	88	16	662	Bricks tiles etc	2 294	41
262	Wool and hair	1 520	278	663	Mineral mfs nes	469	32
265	Veg fibres nes	661	11	665	Glassware	384	58
283	Ores b metal nes	23 323	238	666	Pottery	108	29
284	Scrap metal nes	11 864	761	673	Wrkd gld slv gms	101	441
291	Animal mattr nes	496	112	681	Iron and steel	155 616	1 543
292	Veg matter nes	4 130	128	682	Copper	245	24
411	Animal oils fats	809	13	684	Aluminium	891	109
611	Leather	207	60	699	Metal mfs nes	16 767	1 411
653	Miscel fabrics	445	260	711	Power machry nes	43 008	2 093
682	Copper	803	70	712	Agriculture mach	4 827	464
712	Agriculture mach	143	15	713	Tractor nonsteam	3 359	328
716	Machinery nes	190	23	714	Office machry	156	91
721	Electr mach etc	529	24	715	Metalwrking mach	921	125
735	Ships and boats number	1	199	716	Machinery nes	19 029	1 825
841	Clothes not fur	31	45	721	Electr mach etc	15 994	1 757
891	Music instr etc	2	10	731	Railway vehicles	680	83
899	Mfd goods nes	23	11	732	Road motor veh	24 131	3 011
<u>Exports</u>		<u>714 561</u>	<u>19 161</u>	733	Road veh nes	351	40
032	Fish preserved	459	22	811	Prefab bldgs etc	631	29
048	Cereal preps	1 358	19	812	Bldg fixtures	1 332	72
081	Fodder nes	6 166	47	831	Handbags etc	531	68
112	Beverages alc	7 916	77	841	Clothes not fur	10	29
243	Wood shaped etc	1 235	13	861	Instruments etc	271	437
251	Pulp wastepaper	2 946	39	862	Photo goods	77	39
262	Wool and hair	298	22	864	Watches clocks	566	334
264	Jute incl waste	5 183	152	891	Music instr etc	155	58
266	Synthetic fibres	177	11	892	Printed matter	66	17
272	Minerals crd nes	45 808	54	899	Mfd goods nes	3 577	655
292	Veg matter nes	905	50	<u>Iceland</u>			
511	Inorg chemicals	6 945	68	<u>Imports</u>		<u>81 009</u>	<u>1 415</u>
512	Org chemicals	3 022	110	031	Fish fresh etc	12 868	148
531	Coaltar dyes etc	138	26	081	Fodder nes	53 298	883
533	Paints etc	5 674	98	211	Hides etc crude	1 879	106
541	Drugs etc	371	178	212	Fur skins crude	17	25
552	Soap cosmtcs etc	717	48	262	Wool and hair	202	23
561	Fertilizers mfd	311 392	1 023	411	Animal oils fats	8 638	187
599	Chem mat prd nes	5 329	235	599	Chem mat prd nes	470	19
611	Leather	225	127	921	Live animals nes	0	1
612	Mfs leather etc	55	10	<u>Exports</u>		<u>182 761</u>	<u>6 150</u>
621	Rubber semifnshd	2 008	173	048	Cereal preps	416	21
629	Rubber mfd nes	269	42	055	Veg pres prep	139	24
631	Boards plywd etc	1 765	52	112	Beverages alc	1 089	19
632	Wood mfs nes	234	17	272	Minerals crd nes	83 257	55
641	Paper paperboard	2 507	91	511	Inorg chemicals	4 036	59
642	Paper etc mfs	195	17	512	Org chemicals	298	12
651	Yarn thread	63	43	533	Paints etc	193	21
652	Cotton fabrics	1 784	415	1) plus 16 horses			

SITC			SITC				
Code	Description	dz = 100 kg	1000 US-\$	Code	Description	dz = 100 kg	1000 US-\$
No.				No.			
<u>Iceland (continued)</u>							
<u>Exports</u>							
541	Drugs etc	89	38	042	Rice	137 677	1 979
552	Soap cosmtcs etc	455	13	044	Maize unmilled	56 179	588
561	Fertilizers mfd	19 975	114	045	Cereals unnm nes	681	22
599	Chem mat prd nes	1 177	83	048	Cereal preps	2 206	65
611	Leather	15	11	051	Fruit nuts fresh	3 578 189	53 256
621	Rubber semifnshd	415	52	052	Dried fruit 7	5 950	90
629	Rubber mfd nes	255	35	053	Fruit prep pres	67 768	1 749
631	Boards plywd etc	650	20	054	Veg fresh dry	2 738 080	24 474
632	Wood mfs nes	380	15	055	Veg pres prep	70 351	1 943
641	Paper paperboard	1 435	31	062	Sugar preps conf	82	12
642	Paper etc mfs	1 590	56	075	Spices	1 404	46
651	Yarn thread	270	94	081	Fodder nes	84 416	605
652	Cotton fabrics	301	101	099	Food prep nes	504	108
653	Miscel fabrics	1 028	211	112	Beverages alc	458 035	5 121
654	Ribbons etc	43	23	121	Tobacco unmfed	5 844	464
655	Special fabrics	771	164	211	Hides etc crude	46 755	4 375
656	Madeup textiles	1 245	86	212	Fur skins crude	337	96
657	Rugs etc	2 310	96	221	Oil seeds etc	7 139	198
661	Lime cement etc	3 295	24	231	Crude rubber etc	1 331	14
665	Glassware	239	11	242	Wood round etc	494	11
666	Pottery	121	15	243	Wood shaped etc	3 695	73
673	Wrkd gld slv gms	0	25	244	Cork raw waste	4 847	103
681	Iron and steel	21 830	306	251	Pulp wastepaper	1 518	23
684	Aluminium	705	65	261	Silk	1 187	1 034
699	Metal mfs nes	6 957	495	262	Wool and hair	15 000	1 473
711	Power machry nes	347	79	263	Cotton	20 292	278
712	Agriculture mach	1 615	155	265	Veg fibres nes	45 004	2 737
713	Tractor nonsteam	2 293	247	266	Synthetic fibres	1 438	140
714	Office machry	28	21	267	Textile waste	46 345	258
715	Metalwrking mach	122	22	272	Minerals crd nes	375 126	1 290
716	Machinery nes	2 324	503	281	Iron ore etc	365 786	444
721	Electr mach etc	3 644	631	282	Scrap iron steel	1 191	33
732	Road motor veh	9 343	1 254	283	Ores b metal nes	181 554	1 628
733	Road veh nes	249	20	284	Scrap metal nes	7 807	180
735	Ships and boats	number 14	5	291	Animal mattr nes	73 226	1 402
812	Bldg fixtures	3 118	127	292	Veg matter nes	59 428	4 870
821	Furniture etc	78	10	313	Petroleum prod	914 188	3 095
831	Handbags etc	15	10	412	Veg oils fats	4 492	336
841	Clothes not fur	91	123	511	Inorg chemicals	42 742	3 812
861	Instruments etc	59	162	512	Org chemicals	42 566	749
864	Watches clocks	114	53	531	Coaltar dyes etc	116	17
891	Music instr etc	137	45	532	Dye tanning extr	32 708	671
892	Printed matter	91	13	533	Paints etc	199	17
899	Mfd goods nes	541	164	541	Drugs etc	73	185
				551	Essential oils	471	732
				552	Soap cosmtcs etc	135	25
				591	Explosives	83	12
				599	Chem mat prd nes	47 154	1 252
				611	Leather	2 591	476
				612	Mfs leather etc	50	45
				613	Furs dressed etc	386	550
				621	Rubber semifnshd	461	144
				629	Rubber mfd nes	2 247	271
				631	Boards plywd etc	3 137	311
				632	Wood mfs nes	324	83
				633	Cork mfs	3 535	308
<u>Italy</u>							
<u>Imports</u>							
011	Meat fresh etc	5 793	242				
013	Meat canned etc	2 294	145				
024	Cheese and curd	1 183	131				
025	Eggs	1 123	122				
031	Fish fresh etc	37	14				

-----SITC-----				-----SITC-----			
Code	Description	dz =	1000	Code	Description	dz =	1000
No.		100 kg	US-\$	No.		100 kg	US-\$
<u>Italy (continued)</u>							
<u>Imports</u>							
641	Paper paperboard	6 744	138	032	Fish preserved	7 569	217
651	Yarn thread	31 241	6 058	045	Cereals unmn nes	79 848	416
652	Cotton fabrics	1 951	804	046	Wheat flour etc	1 984	17
653	Miscel fabrics	60 210	15 680	048	Cereal preps	13 182	206
654	Ribbons etc	17	45	053	Fruit prep pres	193	13
655	Special fabrics	1 334	769	054	Veg fresh dry	13 726	393
656	Madeup textiles	10 335	1 672	055	Veg pres prep	562	64
657	Rugs etc	1 798	396	062	Sugar preps conf	138	10
661	Lime cement etc	11 410	86	071	Coffee	300	45
662	Bricks tiles etc	4 399	48	073	Choclte and prep	158	29
663	Mineral mfs nes	938	58	081	Fodder nes	14 188	151
664	Glass	315	15	099	Food prep nes	1 559	49
665	Glassware	4 033	176	112	Beverages alc	14 873	183
666	Pottery	448	51	122	Tobacco mfs	131	49
671	Silver etc metal	300	82	211	Hides etc crude	3 267	117
672	Gems etc	2	174	212	Fur skins crude	6	21
673	Wrkd gld slv gms	37	127	221	Oil seeds etc	542	20
681	Iron and steel	74 702	1 390	231	Crude rubber etc	14 451	117
682	Copper	112	12	241	Fuelwood chrcoal	576	15
684	Aluminium	16 906	886	242	Wood round etc	99 121	468
686	Zinc	40 733	1 055	243	Wood shaped etc	686	19
689	Base metals nes	16 400	1 316	251	Pulp wastepaper	110 884	1 092
699	Metal mfs nes	1 269	199	261	Silk	14	17
711	Power machry nes	2 429	492	262	Wool and hair	1 795	371
712	Agriculture mach	356	29	263	Cotton	8 367	248
713	Tractor nonsteam	3 599	436	265	Veg fibres nes	2 604	167
714	Office machry	2 744	2 010	266	Synthetic fibres	1 110	45
715	Metalwrking mach	16 011	703	267	Textile waste	37 453	830
716	Machinery nes	13 428	3 155	272	Minerals crd nes	754 498	1 254
721	Electr mach etc	2 184	414	281	Iron ore etc	13 400	29
732	Road motor veh	73 836	7 738	282	Scrap iron steel	3 262 108	13 766
733	Road veh nes	607	146	283	Ores b metal nes	1 730	43
735	Ships and boats number	9	1 562	291	Animal mattr nes	6 203	197
812	Bldg fixtures	179	23	292	Veg matter nes	4 656	380
821	Furniture etc	713	123	311	Coal coke etc	22 156 947	34 802
831	Handbags etc	393	84	313	Petroleum prod	70 039	781
841	Clothes not fur	3 488	4 744	314	Gas ntrl mfd	148 881	602
851	Footwear	732	686	411	Animal oils fats	3 663	92
861	Instruments etc	252	211	412	Veg oils fats	2 381	77
862	Photo goods	241	113	413	Oil fat proc nes	111 882	2 739
864	Watches clocks	12	208	511	Inorg chemicals	196 507	3 015
891	Music instr etc	122	98	512	Org chemicals	137 477	7 892
892	Printed matter	1 256	240	521	Tar cr coal chem	22 364	340
899	Mfd goods nes	7 674	1 275	531	Coaltar dyes etc	5 997	1 928
921	Live animals nes	26	17	532	Dye tanning extr	6 804	193
		30 576 394	246 431	533	Paints etc	20 101	1 455
	<u>Exports</u>			541	Drugs etc	2 600	2 056
001	Livestk for food	27 189	1 220	551	Essential oils	432	94
011	Meat fresh etc	5 409	285	552	Soap cosmtcs etc	19 670	1 050
013	Meat canned etc	425	12	561	Fertilizers mfd	253 110	1 256
024	Cheese and curd	28 268	2 744	591	Explosives	2 330	298
031	Fish fresh etc	24 729	768	599	Chem mat prd nes	194 667	7 720
				611	Leather	1 455	1 067
	1) plus 3 horses			612	Mfs leather etc	365	137
				613	Furs dressed etc	12	17
				621	Rubber semifnshd	3 051	804

SITC			SITC				
Code	Description	dz = 100 kg	1000 US-\$	Code	Description	dz = 100 kg	1000 US-\$
No.				No.			
<u>Italy (continued)</u>				899	Mfd goods nes	27 067 ¹⁾	5 417
<u>Exports</u>				921	Live animals nes	3	497
629	Rubber mfd nes	4 704	749	999	Gold unref etc	30	138
631	Boards plywd etc	4 881	228	<u>Yugoslavia</u>			
632	Wood mfs nes	1 849	122	<u>Imports</u>			
641	Paper paperboard	10 112	728	6 689	571	27	970
642	Paper etc mfs	3 370	422	001	Livestk for food	31 816	1 174
651	Yarn thread	9 679	1 752	011	Meat fresh etc	6 452	293
652	Cotton fabrics	1 549	650	013	Meat canned etc	3 335	236
653	Miscel fabrics	1 724	1 091	025	Eggs	53 419	2 960
654	Ribbons etc	348	463	026	Natural honey	3 690	122
655	Special fabrics	12 249	1 523	031	Fish fresh etc	1 786	82
656	Madeup textiles	6 574	262	032	Fish preserved	3 046	143
657	Rugs etc	3 175	123	044	Maize unmilled	16 821	192
661	Lime cement etc	390 402	343	051	Fruit nuts fresh	51 482	480
662	Bricks tiles etc	184 982	1 541	052	Dried fruit	69 803	1 047
663	Mineral mfs nes	73 518	2 541	053	Fruit prep pres	22 524	332
664	Glass	73 349	1 321	054	Veg fresh dry	81 020	536
665	Glassware	16 896	1 663	055	Veg pres prep	2 065	135
666	Pottery	61 113	5 137	075	Spices	4 056	98
671	Silver etc metal	1 271	3 651	112	Beverages alc	38 518	369
672	Gems etc	16	218	121	Tobacco unmf	3 433	346
673	Wrkd gld slv gms	88	456	211	Hides etc crude	3 932	161
681	Iron and steel	928 499	11 029	221	Oil seeds etc	4 511	59
682	Copper	5 835	686	241	Fuelwood chrcoal	23 743	91
683	Nickel	359	119	242	Wood round etc	932 966	1 467
684	Aluminium	4 152	396	243	Wood shaped etc	337 704	2 367
685	Lead	17 876	530	251	Pulp wastepaper	13 359	125
686	Zinc	5 172	121	262	Wool and hair	911	41
689	Base metals nes	41	71	265	Veg fibres nes	33 717	1 168
691	Ordnance	134	58	272	Minerals crd nes	250 425	523
699	Metal mfs nes	100 214	9 866	282	Scrap iron steel	3 274	13
711	Power machry nes	31 657	5 697	283	Ores b metal nes	4 299 361	4 807
712	Agriculture mach	61 164	3 773	284	Scrap metal nes	5 854	172
713	Tractor nonsteam	40 690	3 757	291	Animal mattr nes	7 226	526
714	Office machry	2 137	1 349	292	Veg matter nes	152 379	1 465
715	Metalwrking mach	84 189	11 532	313	Petroleum prod	54 200	83
716	Machinery nes	309 264	38 449	511	Inorg chemicals	1 850	555
721	Electr mach etc	51 217	15 998	521	Tar cr coal chem	57 295	139
731	Railway vehicles	12 900	372	532	Dye tanning extr	2 300	39
732	Road motor veh	33 732	3 748	551	Essential oils	29	11
733	Road veh nes	4 299	245	611	Leather	377	177
735	Ships and boats	number 50	25	631	Boards plywd etc	9 366	168
811	Prefab bldgs etc	552	12	632	Wood mfs nes	9 124	108
812	Bldg fixtures	50 654	1 360	655	Special fabrics	414	44
821	Furniture etc	2 410	270	657	Rugs etc	148	50
831	Handbags etc	590	274	671	Silver etc metal	412	1 200
841	Clothes not fur	631	870	681	Iron and steel	7 237	144
851	Footwear	450	42	682	Copper	26 103	1 891
861	Instruments etc	6 315	6 076	685	Lead	43 010	1 234
862	Photo goods	1 983	590	686	Zinc	8 000	204
863	Expd movie film	3	17	689	Base metals nes	1 512	205
864	Watches clocks	4 098	1 798	716	Machinery nes	200	20
891	Music instr etc	3 268	1 288	1) plus 3 026 horses			
892	Printed matter	3 850	458				

VI Imports and Exports

January/September 1955

SITC Code No.	Description	dz = 100 kg	1000 US-\$	SITC Code No.	Description	dz = 100 kg	1000 US-\$
<u>Yugoslavia (continued)</u>							
<u>Imports</u>							
721	Electr mach etc	153	34	716	Machinery nes	68 984	9 148
821	Furniture etc	852	32	721	Electr mach etc	44 069	8 261
899	Mfd goods nes	1 706	49	731	Railway vehicles	15 489	902
<u>Exports</u>							
		<u>1 916</u>	<u>199</u>				
			<u>43 007</u>				
054	Veg fresh dry	1 103	25	732	Road motor veh	7 330	1 045
212	Fur skins crude	1	20	733	Road veh nes	330	30
231	Crude rubber etc	69	12	735	Ships and boats number	1	0
262	Wool and hair	167	43	812	Bldg fixtures	383	133
263	Cotton	576	51	821	Furniture etc	53	13
266	Synthetic fibres	17 056	1 216	861	Instruments etc	1 079	719
267	Textile waste	2 447	54	862	Photo goods	323	67
272	Minerals crd nes	12 281	66	864	Watches clocks	38	20
283	Ores b metal nes	2 219	31	891	Music instr etc	55	47
292	Veg matter nes	329	26	892	Printed matter	72	65
311	Coal coke etc	410 100	688	899	Mfd goods nes	510	144
313	Petroleum prod	1 572	58	999	Gold unref etc	0	53
411	Animal oils fats	293	17	<u>Netherlands</u>			
412	Veg oils fats	405	11	<u>Imports</u>			
511	Inorg chemicals	11 132	268	28 766	049	298	115
512	Org chemicals	17 982	1 006	001	Livestk for food	16 359	1 030
521	Tar cr coal chem	4 691	23	011	Meat fresh etc	213 782	11 465
531	Coaltar dyes etc	2 662	884	012	Meat drbed etc	305	10
532	Dye tanning extr	3 642	101	013	Meat canned etc	19 200	1 784
533	Paints etc	317	40	021	Milk cream fresh	12 444	89
541	Drugs etc	231	283	022	Milk dried etc	54 306	1 670
551	Essential oils	20	17	023	Butter	66 954	7 160
552	Soap cosmtcs etc	1 139	88	024	Cheese and curd	282 544	16 353
561	Fertilizers mfd	942 200	2 408	025	Eggs	656 632	39 244
591	Explosives	619	69	031	Fish fresh etc	120 276	1 850
599	Chem mat prd nes	7 617	395	032	Fish preserved	1 638	30
629	Rubber mfd nes	1 026	171	041	Wheat unmilled	8 804	88
641	Paper paperboard	1 019	77	042	Rice	49 668	977
642	Paper etc mfs	98	12	043	Barley unmilled	69 005	550
651	Yarn thread	4 828	993	044	Maize unmilled	1 300	12
655	Special fabrics	1 929	60	045	Cereals unnm nes	9 893	79
657	Rugs etc	270	10	046	Wheat flour etc	2 243	24
662	Bricks tiles etc	70 646	606	048	Cereal preps	29 158	775
663	Mineral mfs nes	29 456	312	051	Fruit nuts fresh	491 138	5 336
664	Glass	243	17	052	Dried fruit	413	30
665	Glassware	423	51	053	Fruit prep pres	75 737	1 509
666	Pottery	460	27	054	Veg fresh dry	2 306 603	26 928
681	Iron and steel	123 681	2 270	055	Veg pres prep	14 315	408
682	Copper	814	90	061	Sugar	56 091	596
683	Nickel	67	15	062	Sugar preps conf	57 840	1 022
684	Aluminium	1 847	167	071	Coffee	154	38
689	Base metals nes	20	15	072	Cocoa	33 210	3 544
699	Metal mfs nes	17 791	1 165	073	Choclte and prep	6 308	590
711	Power machry nes	52 133	4 474	075	Spices	2 983	115
712	Agriculture mach	183	24	081	Fodder nes	724 044	5 098
713	Tractor nonsteam	501	78	091	Margarine etc	16 526	490
714	Office machry	61	64	099	Food prep nes	495	78
715	Metalwrking mach	28 098	3 711	112	Beverages alc	6 891	50
				121	Tobacco unmf	1 051	125
				122	Tobacco mfs	35	11
				211	Hides etc crude	73 048	1 817

SITC			SITC				
Code	Description	dz = 100 kg	1000 US-\$	Code	Description	dz = 100 kg	1000 US-\$
No.				No.			
<u>Netherlands (continued)</u>							
<u>Imports</u>							
212	Fur skins crude	1 994	432	661	Lime cement etc	106 430	217
221	Oil seeds etc	23 019	535	662	Bricks tiles etc	667 028	978
231	Crude rubber etc	7 278	91	663	Mineral mfs nes	4 282	128
241	Fuelwood chrcoal	30 909	39	664	Glass	24 708	1 370
242	Wood round etc	347 223	1 552	665	Glassware	2 127	38
243	Wood shaped etc	27 862	192	666	Pottery	608	64
251	Pulp wastepaper	513 712	3 279	671	Silver etc metal	38	456
262	Wool and hair	19 195	1 561	672	Gems etc	0	1 355
263	Cotton	19 642	780	673	Wrkd gld slv gms	12	22
265	Veg fibres nes	89 689	1 556	681	Iron and steel	1 933 328	22 751
266	Synthetic fibres	1 136	81	682	Copper	90 189	7 421
267	Textile waste	84 176	985	683	Nickel	551	188
272	Minerals crd nes	4 810 886	1 306	684	Aluminium	10 682	621
281	Iron ore etc	1 536 127	1 402	685	Lead	24 945	718
282	Scrap iron steel	812 844	3 548	686	Zinc	49 606	1 188
283	Ores b metal nes	1 880 377	1 893	687	Tin	20 717	4 096
284	Scrap metal nes	119 332	4 860	689	Base metals nes	759	414
291	Animal mattr nes	154 648	1 162	699	Metal mfs nes	19 822	1 520
292	Veg matter nes	161 251	9 895	711	Power machry nes	3 774	402
311	Coal coke etc	3 263 010	4 536	712	Agriculture mach	570	46
313	Petroleum prod	4 644 882	13 735	713	Tractor nonsteam	222	28
314	Gas ntrl mfd	5 979	30	714	Office machry	637	383
411	Animal oils fats	77 389	1 432	715	Metalwrking mach	7 563	521
412	Veg oils fats	228 006	5 950	716	Machinery nes	40 895	4 329
413	Oil fat proc nes	19 392	100	721	Electr mach etc	22 360	8 722
511	Inorg chemicals	271 332	1 761	731	Railway vehicles	1 186	71
512	Org chemicals	43 321	1 306	732	Road motor veh	1 836	182
521	Tar or coal chem	118 427	915	733	Road veh nes	1 422	99
531	Coaltar dyes etc	1 759	260	735	Ships and boats number	78	1 392
532	Dye tanning extr	1 892	50	812	Bldg fixtures	16 338	503
533	Paints etc	36 559	846	821	Furniture etc	1 255	100
541	Drugs etc	740	715	831	Handbags etc	146	36
551	Essential oils	750	1 277	841	Clothes not fur	4 770	3 304
552	Soap cosmtcs etc	17 600	685	842	Fur clothes nes	110	23
561	Fertilizers mfd	4 398	30	851	Footwear	851	232
599	Chem mat prd nes	323 043	5 347	861	Instruments etc	403	450
611	Leather	4 999	1 648	862	Photo goods	48	27
612	Mfs leather etc	467	492	863	Expd movie film	0	10
613	Furs dressed etc	86	211	864	Watches clocks	78	77
621	Rubber semifnshd	435	72	891	Music instr etc	1 343	992
629	Rubber mfd nes	11 375	420	892	Printed matter	17 984	1 447
631	Boards plywd etc	34 299	265	899	Mfd goods nes	4 800	1 166
632	Wood mfs nes	6 320	80	921	Live animals nes	133 ¹⁾	93
633	Cork mfs	1 271	70	999	Gold unref etc	3	114
641	Paper paperboard	333 688	3 464	<u>Exports</u>			
642	Paper etc mfs	5 440	162	84	647	404	415
651	Yarn thread	47 689	8 520	001	Livestk for food	2 662	135
652	Cotton fabrics	4 776	1 362	011	Meat fresh etc	147	10
653	Miscel fabrics	11 234	5 847	013	Meat canned etc	1 682	165
654	Ribbons etc	111	72	024	Cheese and curd	105	10
655	Special fabrics	3 316	516	031	Fish fresh etc	19 822	355
656	Madeup textiles	24 288	904	032	Fish preserved	229	14
657	Rugs etc	5 076	587	043	Barley unmilled	10 578	69
				044	Maize unmilled	52 669	427
				045	Cereals unnm nes	132 973	689
				046	Wheat flour etc	2 474	20

1) plus 10 horses

VI Imports and Exports

January/September 1955

SITC			SITC				
Code	Description	dz = 100 kg	1000 US-\$	Code	Description	dz = 100 kg	1000 US-\$
No.				No.			
<u>Netherlands (continued)</u>				599	Chem mat prd nes	313 438	7 857
<u>Exports</u>				611	Leather	8 191	1 626
048	Cereals preps	1 757	33	612	Mfs leather etc	1 308	249
051	Fruit nuts fresh	8 804	158	613	Furs dressed etc	138	301
054	Veg fresh dry	49 252	350	621	Rubber semifnshd	17 256	1 522
055	Veg pres prep	9 117	166	629	Rubber mfd nes	15 855	2 005
061	Sugar	42 238	101	631	Boards plywd etc	85 059	1 395
062	Sugar preps conf	1 313	63	632	Wood mfs nes	29 310	644
072	Cocoa	1 254	126	633	Cork mfs	1 120	93
073	Choclte and prep	113	12	641	Paper paperboard	77 516	2 630
075	Spices	292	36	642	Paper etc mfs	12 166	936
081	Fodder nes	301 651	3 799	651	Yarn thread	11 373	2 734
091	Margarine etc	4 087	94	652	Cotton fabrics	9 834	2 473
099	Food prep nes	1 419	68	653	Miscel fabrics	11 096	4 409
111	Beverages nonalc	11 328 709	57	654	Ribbons etc	498	430
112	Beverages alc	35 770	445	655	Special fabrics	14 924	2 133
121	Tobacco unmf	1 388	165	656	Madeup textiles	15 561	530
211	Hides etc crude	13 927	679	657	Rugs etc	339	92
212	Fur skins crude	122	22	661	Lime cement etc	4 914 493	6 676
221	Oil seeds etc	931	35	662	Bricks tiles etc	179 444	978
231	Crude rubber etc	2 546	41	663	Mineral mfs nes	53 119	1 770
241	Fuelwood chrcoal	7 481	21	664	Glass	60 671	1 088
242	Wood round etc	41 684	225	665	Glassware	226 041	2 261
243	Wood round etc	207 104	1 662	666	Pottery	21 869	1 884
251	Pulp wastepaper	91 848	676	671	Silver etc metal	186	484
262	Wool and hair	9 004	1 208	672	Gems etc	0	270
263	Cotton	44 416	1 155	673	Wrkd gld slv gms	498	1 848
265	Veg fibres nes	1 004	41	681	Iron and steel	4 369 543	53 463
266	Synthetic fibres	15 304	963	682	Copper	65 420	6 515
267	Textile waste	51 473	1 258	683	Nickel	7 773	1 470
271	Fertilizer crude	166 433	191	684	Aluminium	23 874	2 476
272	Minerals crd nes	29 850 767	6 501	685	Lead	1 885	55
281	Iron ore etc	22 910	39	686	Zinc	9 945	306
282	Scrap iron steel	45 392	305	689	Base metals nes	51	27
283	Ores b metal nes	1 988	33	691	Ordinance	518	253
284	Scrap metal nes	201 714	646	699	Metal mfs nes	260 644	21 197
291	Animal mattr nes	22 809	199	711	Power machry	89 523	11 786
292	Veg matter nes	11 926	466	712	Agriculture mach	49 214	3 284
311	Coal coke etc	25 594 302	38 462	713	Tractor nonsteam	42 229	4 149
313	Petroleum prod	660 829	1 895	714	Office machry	4 915	2 811
314	Gas ntrl mfd	117 672	451	715	Metalwrking mach	55 033	7 438
411	Animal oils fats	24 560	497	716	Machinery nes	431 278	46 284
412	Veg oils fats	2 182	60	721	Electr mach etc	188 260	35 851
413	Oil fat proc nes	33 546	618	731	Railway vehicles	100 135	3 436
511	Inorg chemicals	830 111	7 801	732	Road motor veh	356 212	35 676
512	Org chemicals	199 975	8 291	733	Road veh nes	43 208	3 909
521	Tar cr coal chem	18 199	146	734	Aircraft	18	16
531	Coaltar dyes etc	10 840	1 879	735	Ships and boats	number 101	2 315
532	Dye tanning extr	5 743	144	811	Prefab bldgs etc	8 854	180
533	Paints etc	26 236	1 413	812	Bldg fixtures	55 709	2 192
541	Drugs etc	1 904	1 109	821	Furniture etc	24 262	1 477
551	Essential oils	101	124	831	Handbags etc	3 362	903
552	Soap cosmtcs etc	29 350	897	841	Clothes not fur	3 619	4 306
561	Fertilizers mfd	1 392 605	4 262	851	Footwear	1 274	404
591	Explosives	6 943	685	861	Instruments etc	8 988	6 457

1) including 1 ship = 26 750 dz

SITC Code No.	Description	dz = 100 kg	1000 US-\$	SITC Code No.	Description	dz = 100 kg	1000 US-\$
<u>Netherlands (continued)</u>				671	Silver etc metal	52	179
<u>Exports</u>				681	Iron and steel	422 391	6 366
862	Photo goods	2 436	749	682	Copper	121 745	5 924
863	Expd movie film	9	50	683	Nickel	18 626	3 138
864	Watches clocks	4 414	2 940	684	Aluminium	33 906	1 596
891	Music instr etc	6 116	1 852	685	Lead	1 380	36
892	Printed matter	5 017	838	686	Zinc	62 479	1 677
899	Mfd goods nes	38 373 ¹⁾	7 948	689	Base metals nes	26 796	1 788
921	Live animals nes	75 ¹⁾	121	699	Metal mfs nes	600	36
999	Gold unref etc	6	141	711	Power machry nes	154	31
<u>Norway</u>				712	Agriculture mach	186	13
<u>Imports</u>				714	Office machry	108	71
		12 401 904	66 705	715	Metalwrking mach	64	13
013	Meat canned etc	1 370	183	716	Machinery nes	1 512	202
023	Butter	2 833	295	721	Electr mach etc	311	84
024	Cheese and curd	273	19	732	Road motor veh	147 ¹⁾	20
025	Eggs	2 267	131	735	Ships and boats number	76 ¹⁾	2 163
031	Fish fresh etc	342 694	2 913	841	Clothes not fur	50	32
032	Fish preserved	2 119	83	861	Instruments etc	17	16
071	Coffee	20	17	899	Mfd goods nes	92 ²⁾	60
081	Fodder nes	205 623	3 417	921	Live animals nes	5 ²⁾	7
211	Hides etc crude	22 159	1 086	<u>Exports</u>			
212	Fur skins crude	575	520	4	449 827	101	433
242	Wood round etc	110 730	321	054	Veg fresh dry	157	16
243	Wood shaped etc	15 996	99	061	Sugar	13 961	44
251	Pulp wastepaper	393 736	4 499	071	Coffee	43	22
262	Wool and hair	201	27	081	Fodder nes	27 962	247
267	Textile waste	696	37	099	Food prep nes	317	10
272	Minerals crd nes	1 405 340	2 848	112	Beverages alc	1 062	47
281	Iron ore etc	6 670 836	7 870	211	Hides etc crude	589	29
282	Scrap iron steel	4 705	14	243	Wood shaped etc	26 962	238
283	Ores b metal nes	1 021 929	2 554	262	Wool and hair	65	14
284	Scrap metal nes	11 698	543	263	Cotton	1 723	60
292	Veg matter nes	18 573	253	266	Synthetic fibres	2 176	219
311	Coal coke etc	731 380	977	267	Textile waste	542	22
411	Animal oils fats	442 703	9 554	272	Minerals crd nes	570 457	407
413	Oil fat proc nes	81 120	1 777	282	Scrap iron steel	13 054	53
511	Inorg chemicals	8 990	355	292	Veg matter nes	649	57
512	Org chemicals	1 724	36	311	Coal coke etc	903 410	1 582
533	Paints etc	94	60	313	Petroleum prod	1 200 930	4 821
541	Drugs etc	7	25	411	Animal oils fats	40 051	798
599	Chem mat prd nes	9 650	207	412	Veg oils fats	532	17
611	Leather	15	15	413	Oil fat proc nes	4 641	89
613	Furs dressed etc	41	94	511	Inorg chemicals	246 436	2 963
621	Rubber semifnshd	109	10	512	Org chemicals	32 601	1 425
631	Boards plywd etc	7 931	81	531	Coaltar dyes etc	1 094	266
641	Paper paperboards	131 007	2 128	532	Dye tanning extr	3 341	90
651	Yarn thread	67	19	533	Paints etc	7 482	324
652	Cotton fabrics	22	11	541	Drugs etc	596	237
653	Miscel fabrics	47	31	551	Essential oils	34	65
656	Madeup textiles	78	16	552	Soap cosmtcs etc	2 691	118
661	Lime cement etc	16 991	26	561	Fertilizers mfd	56 181	167
663	Mineral mfs nes	561	11	591	Explosives	1 403	276
				599	Chem mat prd nes	36 773	2 067

1) plus 535 horses

1) including 1 ship = 42 710 dz

2) plus 7 horses

VI Imports and Exports

January/September 1955

SITC			SITC				
Code	Description	dz = 100 kg	1000 US-\$	Code	Description	dz = 100 kg	1000 US-\$
No.				No.			
<u>Norway (continued)</u>				921	Live animals nes	0 ¹⁾	3
<u>Exports</u>				999	Gold unref etc	0	55
611	Leather	818	495	<u>Austria</u>			
612	Mfs leather etc	1 114	243	<u>Imports</u>			
613	Furs dressed etc	19	74	14	419	823	121 810
621	Rubber semifnshd	5 193	560	001	Livestk fo food	5 463	306
629	Rubber mfd nes	2 685	369	011	Meat fresh etc	1 720	110
631	Boards plywd etc	7 423	341	013	Meat canned etc	474	64
632	Wood mfs nes	596	62	021	Milk cream fresh	2 703	16
641	Paper paperboard	8 450	301	023	Butter	216	23
642	Paper etc mfs	563	113	024	Cheese and curd	1 500	105
651	Yarn thread	3 752	1 430	026	Natural honey	568	18
652	Cotton fabrics	8 056	2 807	031	Fish fresh etc	155	11
653	Miscel fabrics	21 357	5 417	044	Maize unmilled	12 590	152
654	Ribbons etc	411	339	048	Cereal preps	11 939	172
655	Special fabrics	4 025	834	051	Fruit nuts fresh	5 006	106
656	Madeup textiles	2 609	558	053	Fruit prep pres	2 721	42
657	Rugs etc	16 996	602	054	Veg fresh dry	12 508	287
661	Lime cement etc	6 426	24	055	Veg pres prep	55	21
662	Bricks tiles etc	29 493	199	073	Choclte and prep	149	25
663	Mineral mfs nes	23 703	705	081	Fodder nes	6 358	60
664	Glass	7 146	175	112	Beverages alc	24 747	350
665	Glassware	3 531	211	211	Hides etc crude	9 219	265
666	Pottery	368	51	212	Fur skins crude	187	169
671	Silver etc metal	126	324	231	Crude rubber etc	947	10
673	Wrkd gld slv gms	52	270	241	Fuelwood chrcoal	65 197	115
681	Iron and steel	724 194	8 794	242	Wood round etc	331 070	1 059
682	Copper	11 123	1 103	243	Wood shaped etc	5 556 251	36 561
683	Nickel	54	17	251	Pulp wastepaper	567 334	5 861
684	Aluminium	2 753	301	262	Wool and hair	3 615	275
685	Lead	2 141	66	263	Cotton	8 055	245
686	Zinc	219	10	265	Veg fibres nes	8 197	182
699	Metal mfs nes	42 500	3 766	266	Synthetic fibres	52 295	3 060
711	Power machry nes	23 379	2 981	267	Textile waste	7 660	99
712	Agriculture mach	10 674	848	272	Minerals crd nes	4 248 398	4 038
713	Tractor nonsteam	12 499	1 404	282	Scrap iron steel	18 049	53
714	Office machry	874	579	283	Ores b metal nes	66 965	134
715	Metalwrking mach	24 501	2 620	284	Scrap metal nes	27 397	1 017
716	Machinery nes	86 459	10 781	291	Animal mattr nes	8 444	132
721	Electr mach etc	62 522	11 025	292	Veg matter nes	100 365	483
731	Railway vehicles	3 027	171	311	Coal coke etc	331 320	273
732	Road motor veh	60 596	6 088	313	Petroleum prod	383 226	1 284
733	Road veh nes	2 712	261	411	Animal oils fats	1 405	17
735	Ships and boats	number 30	9 560	412	Veg oils fats	3 269	45
812	Bldg fixtures	8 851	419	511	Inorg chemicals	17 818	368
821	Furniture etc	397	60	512	Org chemicals	7 434	241
831	Handbags etc	17	13	521	Tar cr coal chem	29 183	188
841	Clothes not fur	3 452	2 748	531	Coaltar dyes etc	56	17
851	Footwear	54	27	533	Paints etc	8 715	76
861	Instuments etc	2 019	1 724	541	Drugs etc	100	92
862	Photo goods	805	226	551	Essential oils	24	14
864	Watches clocks	874	421	599	Chem mat prd nes	2 345	151
891	Music instr etc	635	287	611	Leather	707	476
892	Printed matter	439	113	1) 2 horses			
899	Mfd goods nes	5 867	1 563				

VI Imports and Exports

January/September 1955

SITC			SITC				
Code	Description	dz = 100 kg	1000 US-\$	Code	Description	dz = 100 kg	1000 US-\$
No.				No.			
<u>Austria</u>				891	Music instr etc	155	57
<u>Imports</u>				892	Printed matter	14 315	2 028
612	Mfs leather etc	12	15	899	Mfd goods nes	2 180 ¹⁾	755
613	Furs dressed etc	68	85	921	Live animals nes	56	19
621	Rubber semifnshd	775	61	999	Gold unref etc	0	33
629	Rubber mfd nes	1 950	198	<u>Exports</u> 20 427 248 229 554			
631	Boards plywd etc	35 644	410	001	Livestk for food	294	47
632	Wood mfs nes	39 536	342	011	Meat fresh etc	1 624	138
641	Paper paperboard	572 574	11 124	013	Meat canned etc	1 669	207
642	Paper etc mfs	5 118	197	024	Cheese and curd	690	56
651	Yarn thread	41 558	5 582	031	Fish fresh etc	35 266	928
652	Cotton fabrics	2 729	994	032	Fish preserved	11 998	560
653	Miscel fabrics	4 900	1 139	042	Rice	1 242	18
654	Ribbons etc	1 199	2 741	043	Barley unmilled	28 322	175
655	Special fabrics	642	672	045	Cereals unnm nes	266 947	1 890
656	Madeup textiles	263	25	048	Cereal preps	2 597	64
657	Rugs etc	658	164	051	Fruit nuts fresh	28 188	515
661	Lime cement etc	141 652	203	053	Fruit prep pres	1 771	92
662	Bricks tiles etc	330 564	4 241	054	Veg fresh dry	27 755	474
663	Mineral mfs nes	4 176	183	055	Veg pres prep	80	13
664	Glass	1 051	60	061	Sugar	14 352	85
665	Glassware	2 823	881	062	Sugar preps conf	448	38
671	Silver etc metal	347	258	071	Coffee	1 269	180
672	Gems etc	0	13	072	Cocoa	656	82
673	Wrkd gld slv gms	10	54	073	Choclte and prep	124	27
681	Iron and steel	1 047 433	14 113	074	Tea and mate	29	10
682	Copper	8 928	735	081	Fodder nes	172 452	1 617
683	Nickel	15	16	099	Food prep nes	910	192
684	Aluminium	106 262	4 931	112	Beverages alc	3 539	46
685	Lead	1 014	39	121	Tobacco unmf	233	24
686	Zinc	8 395	185	211	Hides etc crude	3 866	151
687	Tin	507	84	212	Fur skins crude	129	89
689	Base metals nes	85	199	221	Oil seeds etc	904	34
691	Ordnance	28	123	231	Crude rubber etc	6 148	248
699	Metal mfs nes	12 081	681	242	Wood round etc	11 002	86
711	Power machry nes	1 126	171	243	Wood shaped etc	96 150	754
712	Agriculture mach	1 277	119	244	Cork raw waste	342	13
713	Tractor nonsteam	1 000	51	245	Pulp wastepaper	141 611	1 440
714	Office machry	42	64	262	Wool and hair	4 741	1 228
715	Metalwrking mach	8 112	718	263	Cotton	3 751	292
716	Machinery nes	29 427	2 808	265	Veg fibres nes	1 586	19
721	Electr mach etc	5 609	1 080	266	Synthetic fibres	1 289	187
731	Railway vehicles	371	25	267	Textile waste	1 656	38
732	Road motor veh	18 144	1 774	271	Fertilizer crude	99 794	315
733	Road veh nes	923	175	272	Minerals crd nes	970 633	1 169
735	Ships and boats	number 243	3	281	Iron ore etc	2 078 970	1 339
812	Bldg fixtures	7 059	197	282	Scrap iron steel	3 058	34
831	Handbags etc	5	18	283	Ores b metal nes	5 586	175
841	Clothes not fur	578	1 419	284	Scrap metal nes	24 753	511
842	Fur clothes nes	4	13	291	Animal mattr nes	1 494	265
851	Footwear	227	59	292	Veg matter nes	12 120	641
861	Instruments etc	674	504	311	Coal coke etc	12 880 747	24 671
862	Photo goods	8	13	313	Petroleum prod	117 017	1 080
863	Expd movie film	2	12	314	Gas ntrl mfd	1 492	14
864	Watches clocks	11	22	1) plus 13 horses			

SITC Code No.	Description	dz = 100 kg	1000 US-\$	SITC Code No.	Description	dz = 100 kg	1000 US-\$
<u>Austria (continued)</u>							
<u>Exports</u>							
411	Animal oils fats	3 047	95	714	Office machry	2 919	2 336
412	Veg oils fats	15 641	456	715	Metalwrking mach	39 278	5 458
413	Oil fat proc nes	77 216	1 918	716	Machinery nes	233 898	25 682
511	Inorg chemicals	728 123	7 338	721	Electr mach etc	51 452	13 742
512	Org chemicals	49 119	2 814	731	Railway vehicles	66 282	2 168
521	Tar cr coal chem	15 601	181	732	Road motor veh	359 266	38 368
531	Coaltar dyes etc	5 795	1 554	733	Road veh nes	10 514	1 107
532	Dye tanning extr	1 978	59	735	Ships and boats number	22	203
533	Paints etc	13 377	802	812	Bldg fixtures	6 257	456
541	Drugs etc	2 593	1 827	821	Furniture etc	3 585	402
551	Essential oils	145	146	831	Handbags etc	104	82
552	Soap cosmtcs etc	9 691	523	841	Clothes not fur	524	619
561	Fertilizers mfd	503 532	1 414	842	Fur clothes nes	8	19
591	Explosives	384	153	851	Footwear	299	125
599	Chem mat prd nes	88 344	5 462	861	Instruments etc	4 765	4 421
611	Leather	1 945	521	862	Photo goods	1 237	709
612	Mfs leather etc	240	118	863	Expd movie film	107	237
613	Furs dressed etc	282	855	864	Watches clocks	1 485	1 453
621	Rubber semifnshd	1 453	409	891	Music instr etc	1 004	634
629	Rubber mfd nes	5 181	737	892	Printed matter	30 011	3 085
631	Boards plywd etc	1 923	106	899	Mfd goods nes	28 122 ¹⁾	5 257
632	Wood mfs nes	899	92	921	Live animals nes	14	23
633	Cork mfs	335	25	999	Gold unref etc	0	84
641	Paper paperboard	20 473	995	<u>Poland</u>			
642	Paper etc mfs	5 597	473	<u>Imports</u>			
651	Yarn thread	17 832	4 238	6	180	205	17 476
652	Cotton fabrics	9 244	3 167	011	Meat fresh etc	5 451	298
653	Miscel fabrics	6 796	3 765	025	Eggs	80 464	4 268
654	Ribbons etc	110	137	031	Fish fresh etc	297	15
655	Special fabrics	5 772	1 168	045	Cereals unnm nes	7 959	69
656	Madeup textiles	16 067	614	048	Cereal preps	6 694	97
657	Rugs etc	43 340	1 286	051	Fruit nuts fresh	3 013	38
661	Lime cement etc	43 407	143	054	Veg fresh dry	34 667	278
662	Bricks tiles etc	98 760	831	055	Veg prespprep	4 865	49
663	Mineral mfs nes	44 092	1 276	075	Spices	1 417	66
664	Glass	25 449	660	221	Oil seeds etc	1 806	57
665	Glassware	3 660	484	242	Wood round etc	1 628 768	3 254
666	Pottery	13 889	1 221	243	Wood shaped etc	116 228	1 094
671	Silver etc metal	1 35	403	265	Veg fibres nes	1 233	49
672	Gems etc	6	127	267	Textile waste	23 463	118
673	Wrkd gld slv gms	143	636	272	Minerals crd nes	2 710	12
681	Iron and steel	370 876	7 459	291	Animal mattr nes	12 719	626
682	Copper	73 775	6 780	292	Veg matter nes	5 050	112
683	Nickel	663	179	311	Coal coke etc	4 160 340	6 248
684	Aluminium	1 149	196	313	Petroleum prod	31 351	66
685	Lead	16 169	485	511	Inorg chemicals	12 199	39
686	Zinc	17 780	455	512	Org chemicals	2 546	42
689	Base metals nes	795	317	521	Tar cr coal chem	17 331	150
691	Ordnance	110	55	551	Essential oils	15	23
699	Metal mfs nes	43 849	5 393	599	Chem mat prd nes	11 605	246
711	Power machry nes	20 914	2 685	631	Boards plywd etc	922	15
712	Agriculture mach	57 944	4 424	681	Iron and steel	2 538	45
713	Tractor nonsteam	27 712	2 905	686	Zinc	800	21
				711	Power machry nes	541	10

1) plus 13 horses

SITC Code No.	Description	dz = 100 kg	1000 US-\$	SITC Code No.	Description	dz = 100 kg	1000 US-\$
<u>Poland (continued)</u>							
<u>Imports</u>							
716	Machinery nes	617	14	052	Dried fruit	3 230	30
999	Gold unref etc	0	26	054	Veg fresh dry	3 618	61
<u>Exports</u>							
		<u>531 861</u>	<u>18 365</u>	055	Veg pires prep	1 349	27
031	Fish fresh etc	1 292	18	081	Fodder nes	75 511	927
043	Barley unmilled	3 450	57	112	Beverages alc	27 009	564
045	Cereals unnm nes	113 102	638	211	Hides etc crude	2 191	610
054	Veg fresh dry	1 722	27	244	Cork raw waste	92 458	2 264
211	Hides etc crude	865	89	251	Pulp wastepaper	31 880	188
221	Oil seeds etc	1 485	46	262	Wool and hair	2 577	145
262	Wool and hair	967	335	272	Minerals crd nes	359 389	773
266	Synthetic fibres	3 409	182	281	Iron ore etc	404 428	453
272	Minerals crd nes	21 067	79	283	Ores b metal nes	34 182	881
292	Veg matter nes	2 475	264	284	Scrap metal nes	3 579	86
313	Petroleum prod	15 599	249	291	Animal mattr nes	1 192	78
511	Inorg chemicals	49 508	1 369	292	Veg matter nes	24 885	253
512	Org chemicals	12 877	897	411	Animal oils fats	27 017	491
531	Coaltar dyes etc	2 228	870	412	Veg oils fats	39 916	938
533	Paints etc	455	169	413	Oil fat proc nes	81	11
541	Drugs etc	264	379	512	Org chemicals	20 733	498
599	Chem mat prd nes	6 018	504	551	Essential oils	72	10
621	Rubber semifnshd	145	19	599	Chem mat prd nes	30 216	698
629	Rubber mfd nes	7 202	800	633	Cork mfs	16 041	2 166
631	Boards plywd etc	138	25	641	Paper paperboard	17 804	304
641	Paper paperboard	358	28	652	Cotton fabrics	77	19
662	Bricks tiles etc	2 926	29	661	Lime cement etc	4 067	16
663	Mineral mfs nes	4 326	92	673	Wrkd gld slv gms	0	12
681	Iron and steel	231 028	5 462	681	Iron and steel	1 197	438
682	Copper	5 027	538	687	Tin	109	12
685	Lead	10 008	304	899	Mfd goods nes	635	105
689	Base metals nes	4	16	<u>Exports</u>			
699	Metal mfs nes	10 344	870			<u>1 385 448</u>	<u>42 779</u>
711	Power machry nes	10 585	1 167	054	Veg fresh dry	14 650	79
712	Agriculture mach	2 256	83	112	Beverages alc	1 996	32
715	Metalwrking mach	394	99	231	Crude rubber etc	692	20
716	Machinery nes	6 372	1 569	264	Jute incl waste	451	11
721	Electr mach etc	1 626	521	266	Synthetic fibres	34 147	1 963
731	Railway vehicles	425	35	272	Minerals crd nes	3 912	30
732	Road motor veh	170	29	282	Scrap iron steel	2 128	13
735	Ships and boats	number 4	2	292	Veg matter nes	469	32
861	Instruments etc	242	270	311	Coal coke etc	443 340	672
864	Watches clocks	0	10	313	Petroleum prod	3 372	69
891	Music instr etc	208	44	413	Oil fat proc nes	350	11
892	Printed matter	31	23	511	Inorg chemicals	43 320	581
899	Mfd goods nes	70	78	512	Org chemicals	5 569	363
<u>Portugal</u>							
<u>Imports</u>							
		<u>1 320 808</u>	<u>18 154</u>	531	Coaltar dyes etc	2 018	458
013	Meat canned etc	88	60	532	Dye tanning extr	2 169	55
032	Fish preserved	79 673	3 979	533	Paints etc	10 829	319
044	Maize unmilled	926	14	541	Drugs etc	1 201	857
051	Fruit nuts fresh	13 460	985	552	Soap cosmtcs etc	1 550	89
				561	Fertilizers mfd	236 326	1 271
				591	Explosives	191	60
				599	Chem mat prd nes	18 745	1 183
				611	Leather	43	43
				612	Mfs leather etc	12	10
				613	Furs dressed etc	3	18
				621	Rubber semifnshd	704	110

VI Imports and Exports

January/September 1955

Portugal (continued)				Rumania			
SITC Code No.	Description	dz = 100 kg	1000 US-\$	SITC Code No.	Description	dz = 100 kg	1000 US-\$
<u>Exports</u>				<u>Imports</u>			
				1 211 457 8 762			
629	Rubber mfd nes	882	143	011	Meat fresh etc	475	24
631	Boards plywd etc	374	11	041	Wheat unmilled	260 456	2 816
641	Paper paperboard	3 760	163	044	Maize unmilled	144 112	1 192
642	Paper etc mfs	873	67	051	Fruit nuts fresh	1 759	12
651	Yarn thread	1 540	296	053	Fruit prep pres	2 164	46
652	Cotton fabrics	388	235	054	Veg fresh dry	2 936	29
653	Miscel fabrics	42	47	075	Spices	1 581	36
654	Ribbons etc	4	26	081	Fodder nes	31 579	245
655	Special fabrics	329	68	212	Fur skins crude	147	59
656	Madeup textiles	20	19	221	Oil seeds etc	20 575	160
657	Rugs etc	431	14	242	Wood round etc	30 520	59
662	Bricks tiles etc	1 570	27	243	Wood shaped etc	271 531	1 863
663	Mineral mfs nes	2 702	197	262	Wool and hair	546	41
664	Glass	989	29	291	Animal mattr nes	3 750	567
665	Glassware	277	59	292	Veg matter nes	3 442	334
666	Pottery	168	81	313	Petroleum prod	432 275	1 233
671	Silver etc metal	81	233	<u>Exports</u>			
672	Gems etc	0	20	147 464 10 886			
673	Wrkd gld slv gms	54	202	031	Fish fresh etc	10 600	180
681	Iron and steel	346 763	3 898	054	Veg fresh dry	1 250	175
682	Copper	11 793	1 122	262	Wool and hair	1 776	351
683	Nickel	128	40	266	Synthetic fibres	16 833	904
684	Aluminium	7 155	506	313	Petroleum prod	411	11
685	Lead	1 986	59	411	Animal oils fats	1 000	24
686	Zinc	324	10	413	Oil fat proc nes	2 027	49
691	Ordnance	30	24	511	Inorg chemicals	5 937	216
699	Metal mfs nes	18 633	1 829	512	Org chemicals	3 601	702
711	Power machry nes	9 102	1 725	531	Coaltar dyes etc	2 494	941
712	Agriculture mach	1 047	75	532	Dye tanning extr	7 673	210
713	Tractor nonsteam	2 788	287	533	Paints etc	262	26
714	Office machry	508	352	541	Drugs etc	459	585
715	Metalwrking mach	3 735	611	551	Essential oils	71	56
716	Machinery nes	29 466	4 471	599	Chem mat prd nes	12 305	619
721	Electr mach etc	27 086	5 288	621	Rubber semifnshd	660	60
731	Railway vehicles	2 362	110	651	Yarn thread	10 440	2 091
732	Road motor veh	68 713	8 820	655	Special fabrics	5 701	154
733	Road veh nes	1 209	125	663	Mineral mfs nes	446	24
735	Ships and boats number	2	1	666	Pottery	93	33
812	Bldg fixtures	962	106	681	Iron and steel	44 852	1 079
821	Furniture etc	85	57	682	Copper	7 944	806
831	Handbags etc	20	29	699	Metal mfs nes	1 857	186
841	Clothes not fur	102	125	711	Power machry nes	142	34
861	Instruments etc	941	987	712	Agriculture mach	412	54
862	Photo goods	381	123	713	Tractor nonsteam	320	40
864	Watches clocks	289	217	715	Metalwrking mach	55	34
891	Music instr etc	412	242	716	Machinery nes	2 280	539
892	Printed matter	206	56	721	Electr mach etc	507	160
899	Mfd goods nes	4 278 ¹⁾	1 119	731	Railway vehicles	3 703	262
921	Live animals nes	4	8	732	Road motor veh	129	25
				831	Handbags etc	168	28
				861	Instruments etc	71	64
				891	Music instr etc	18	16
				899	Mfd goods nes	128	48

1) plus 9 horses

SITC				SITC			
Code	Description	dz =	1000	Code	Description	dz =	1000
No.		100 kg	US-\$	No.		100 kg	US-\$
<u>Sweden</u>							
<u>Imports</u>							
		<u>61 238 764</u>	<u>187 158</u>				
001	Livestk for food	23 472	950	613	Furs dressed etc	678	539
011	Meat fresh etc	1 114	40	621	Rubber semifnshd	197	22
013	Meat canned etc	7 309	380	629	Rubber mfd nes	372	36
022	Milk dried etc	2 245	143	631	Boards plywd etc	90 829	1 143
023	Butter	5 430	579	632	Wood mfs nes	2 131	37
024	Cheese and curd	2 772	144	641	Paper paperboard	617 872	10 982
025	Eggs	56 068	3 265	642	Paper etc mfs	530	33
031	Fish fresh etc	83 289	696	651	Yarn thread	317	63
032	Fish preserved	213	13	652	Cotton fabrics	161	55
041	Wheat unmilled	826 706	6 191	653	Miscel fabrics	502	341
045	Cereals unnm nes	14 933	99	655	Special fabrics	158	51
048	Cereal preps	430	11	656	Madeup textiles	2 188	48
051	Fruit nuts fresh	917	29	657	Rugs etc	699	23
054	Veg fresh dry	11 152	184	661	Lime cement etc	204 427	282
073	Choclte and prep	594	62	662	Bricks tiles etc	3 864	19
081	Fodder nes	28 460	107	665	Glassware	90	10
091	Margarine etc	3 243	83	671	Silver etc metal	144	341
211	Hides etc crude	23 874	786	672	Gems etc	0	29
212	Fur skins crude	96	740	673	Wrkd gld slv gms	1	19
221	Oil seeds etc	44 340	767	681	Iron and steel	446 134	9 610
231	Crude rubber etc	3 349	18	682	Copper	24 044	2 033
241	Fuelwood chrcoal	21 284	25	683	Nickel	54	28
242	Wood round etc	4 100 664	13 331	684	Aluminium	274	21
243	Wood shaped etc	2 471 706	23 054	685	Lead	5 465	84
251	Pulp wastepaper	1 842 104	24 302	686	Zinc	12 272	282
262	Wool and hair	3 291	289	699	Metal mfs nes	11 206	1 126
263	Cotton	2 475	101	711	Power machry nes	2 409	514
265	Veg fibres nes	4 245	96	712	Agriculture mach	1 527	405
266	Synthetic fibres	3 575	220	713	Tractor nonsteam	93	13
267	Textile waste	15 115	463	714	Office machry	1 643	1 640
272	Minerals ord nes	1 475 767	1 593	715	Metalwrking mach	2 941	437
281	Iron ore etc	47 914 508	60 547	716	Machinery nes	29 128	3 599
282	Scrap iron steel	22 558	93	721	Electr mach etc	4 136	1 007
283	Ores b metal nes	160 369	1 541	731	Railway vehicles	385	50
284	Scrap metal nes	38 116	2 193	732	Road motor veh	848	94
291	Animal mattr nes	1 261	44	734	Aircraft	109 1)	68
292	Veg matter nes	1 756	131	735	Ships and boats number	29 1)	1 733
311	Coal coke etc	217 970	207	812	Bldg fixtures	279	19
313	Petroleum prod	372	20	821	Furniture etc	1 489	191
411	Animal oils fats	12 260	214	831	Handbags etc	13	10
412	Veg oils fats	37 760	993	841	Clothes not fur	296	336
413	Oil fat proc nes	9 250	77	851	Footwear	29	11
511	Inorg chemicals	107 043	1 936	861	Instruments etc	241	306
512	Org chemicals	36 369	495	862	Photo goods	32	31
521	Tar cr coal chem	3 985	34	863	Expd movie film	0	25
531	Coaltar dyes etc	142	48	891	Music instr etc	237	76
532	Dye tanning extr	12 864	231	892	Printed matter	387	85
533	Paints etc	375	35	899	Mfd goods nes	1 139	338
541	Drugs etc	231	131	921	Live animals nes	5	12
552	Soap cosmtcs etc	166	27	999	Gold unref etc	10	138
591	Explosives	52	14		<u>Exports</u>	<u>23 207 660</u>	<u>309 245</u>
599	Chem mat prd nes	64 628	870	011	Meat fresh etc	189	17
611	Leather	107	67	013	Meat canned etc	115	46
				031	Fish fresh etc	319	48

1) including 8 ships = 44 000 dz

VI Imports and Exports

January/September 1955

SITC			SITC				
Code	Description	dz = 100 kg	1000 US-\$	Code	Description	dz = 100 kg	1000 US-\$
No.				No.			
<u>Sweden (continued)</u>							
<u>Exports</u>							
032	Fish preserved	2 566	267	629	Rubber mfd nes	10 509	1 545
043	Barley unmilled	111 451	726	631	Boards plywd etc	36 942	966
044	Maize unmilled	15 703	120	632	Wood mfs nes	3 975	166
045	Cereals unmn nes	37 118	196	633	Cork mfs	275	15
048	Cereal preps	1 682	55	641	Paper paperboard	38 311	1 316
053	Fruit prep pres	322	26	642	Paper etc mfs	4 247	620
054	Veg fresh dry	43 535	246	651	Yarn thread	15 695	4 606
055	Veg pres prep	221	11	652	Cotton fabrics	19 308	6 256
062	Sugar preps conf	678	45	653	Miscel fabrics	23 527	8 339
073	Choclte and prep	342	54	654	Ribbons etc	789	528
075	Spices	150	23	655	Special fabrics	10 065	1 953
081	Fodder nes	346 366	2 860	656	Madeup textiles	6 899	904
099	Food prep nes	3 522	105	657	Rugs etc	15 380	890
112	Beverages alc	10 114	417	661	Lime cement etc	9 658	44
122	Tobacco mfs	131	56	662	Bricks tiles etc	70 389	559
211	Hides etc crude	2 432	215	663	Mineral mfs nes	27 074	1 153
212	Fur skins crude	7	12	664	Glass	41 299	1 072
221	Oil seeds etc	1 309	28	665	Glassware	5 082	791
231	Crude rubber etc	6 389	198	666	Pottery	16 899	2 393
241	Fuelwood chrcoal	1 146	15	671	Silver etc metal	156	471
243	Wood shaped etc	48 586	429	672	Gems etc	1	126
251	Pulp wastepaper	1 105	15	673	Wrkd gld slv gms	513	2 190
262	Wool and hair	1 669	308	681	Iron and steel	1 874 499	23 527
263	Cotton	8 336	267	682	Copper	85 336	8 083
265	Veg fibres nes	789	33	683	Nickel	550	118
266	Synthetic fibres	6 763	749	684	Aluminium	9 650	1 099
267	Textile waste	3 809	111	685	Lead	14 115	449
272	Minerals crd nes	1 079 418	1 019	686	Zinc	5 633	164
282	Scrap iron steel	39 720	212	687	Tin	113	23
283	Ores b metal nes	175	28	689	Base metals nes	561	406
291	Animal mattr nes	14 545	73	691	Ordnance	152	97
292	Veg matter nes	10 052	428	699	Metal mfs nes	157 796	11 598
311	Coal coke etc	15 781 270	26 192	711	Power machry nes	49 151	7 636
313	Petroleum prod	563 122	2 467	712	Agriculture mach	14 033	1 153
411	Animal oils fats	35 039	687	713	Tractor nonsteam	9 495	1 021
412	Veg oils fats	7 496	209	714	Office machry	2 410	1 539
413	Oil fat proc nes	4 173	131	715	Metalwrking mach	56 786	7 920
511	Inorg chemicals	725 602	5 973	716	Machinery nes	242 736	24 626
512	Org chemicals	83 875	3 703	721	Electr mach etc	150 712	24 774
521	Tar cr coal chem	7 868	57	731	Railway vehicles	39 105	2 843
531	Coaltar dyes etc	6 286	1 366	732	Road motor veh	464 771	50 916
532	Dye tanning extr	2 343	62	733	Road veh nes	5 774	590
533	Paints etc	61 195	1 582	734	Aircraft	31	20
541	Drugs etc	2 662	1 050	735	Ships and boats number	65 ¹⁾	4 836
551	Essential oils	107	84	811	Prefab bldgs etc	1 445	52
552	Soap cosmtcs etc	17 475	633	812	Bldg fixtures	10 889	756
561	Fertilizers mfd	350 864	1 078	821	Furniture etc	2 235	260
591	Explosives	1 638	443	831	Handbags etc	2 781	1 587
599	Chem mat prd nes	108 968	5 456	841	Clothes not fur	12 593	10 080
611	Leather	3 521	1 236	842	Fur clothes nes	1	12
612	Mfs leather etc	2 239	444	851	Footwear	1 165	550
613	Furs dressed etc	42	74	861	Instruments etc	6 588	7 139
621	Rubber semifnshd	6 490	1 008	862	Photo goods	2 690	1 097
				863	Expd movie film	11	64
				864	Watches clocks	2 525	1 432
				891	Music instr etc	6 934	2 238

1) including 1 ship = 600 dz

SITC			SITC				
Code	Description	dz = 100 kg	1000 US-\$	Code	Description	dz = 100 kg	1000 US-\$
No.				No.			
<u>Sweden (continued)</u>							
<u>Exports</u>							
892	Printed matter	4 440	893	533	Paints etc	1 982	82
899	Mfd goods nes	37 276	9 188	541	Drugs etc	1 637	4 241
921	Live animals nes	7	7	551	Essential oils	346	713
999	Gold unref etc	0	119	552	Soap cosmtcs etc	10 554	881
				591	Explosives	89	10
				599	Chem mat prd nes	38 207	2 595
				611	Leather	1 580	795
				612	Mfs leather etc	261	108
				613	Furs dressed etc	40	79
				621	Rubber semifnshd	140	20
				629	Rubber mfd nes	7 978	320
				631	Boards plywd etc	12 646	1 352
				632	Wood mfs nes	2 657	25
				641	Paper paperboard	9 832	281
				642	Paper etc mfs	667	91
				651	Yarn thread	35 055	10 652
				652	Cotton fabrics	14 594	8 828
				653	Miscel fabrics	9 002	6 718
				654	Ribbons etc	751	2 255
				655	Special fabrics	2 235	660
				656	Madeup textiles	317	48
				657	Rugs etc	626	61
				661	Lime cement etc	449 329	239
				662	Bricks tiles etc	63 393	171
				663	Mineral mfs nes	32 982	775
				665	Glassware	63	15
				671	Silver etc metal	595	2 592
				672	Gems etc	100	1 538
				673	Wrkd gld slv gms	1	122
				681	Iron and steel	53 429	1 021
				682	Copper	8 078	660
				683	Nickel	504	102
				684	Aluminium	10 163	702
				685	Lead	657	20
				686	Zinc	669	22
				687	Tin	235	45
				699	Metal mfs nes	9 140	2 835
				711	Power machry nes	13 790	2 945
				712	Agriculture mach	514	73
				713	Tractor nonsteam	224	16
				714	Office machry	1 295	1 417
				715	Metalwrking mach	31 008	8 029
				716	Machinery nes	76 953	13 865
				721	Electr mach etc	13 591	5 639
				732	Road motor veh	7 639	886
				733	Road veh nes	582	62
				735	Ships and boats	number 31	16
				812	Bldg fixtures	1 018	50
				821	Furniture etc	1 414	235
				831	Handbags etc	18	33
				841	Clothes not fur	2 242	4 366
				842	Fur clothes nes	1	20
				851	Footwear	1 135	1 448
				861	Instruments etc	864	1 566
				862	Photo goods	89	46
				864	Watches clocks	269	6 038
				1) plus 2 horses			
<u>Switzerland</u>							
<u>Imports</u>							
001	Livestk for food	170	14				
013	Meat canned etc	1 233	348				
022	Milk dried etc	300	24				
024	Cheese and curd	13 455	1 238				
051	Fruit nuts fresh	45 632	158				
053	Fruit prep pres	3 038	59				
054	Veg fresh dry	22 316	114				
055	Veg pres prep	953	42				
071	Coffee	707	334				
073	Choclte and prep	8 734	1 146				
081	Fodder nes	7 073	108				
099	Food prep nes	201	20				
112	Beverages alc	2 688	34				
122	Tobacco mfs	152	11				
211	Hides etc crude	31 779	1 629				
212	Fur skins crude	1 292	140				
231	Crude rubber etc	1 504	10				
242	Wood round etc	14 420	84				
243	Wood shaped etc	35 352	256				
244	Cork raw waste	510	14				
251	Pulp wastepaper	8 199	43				
261	Silk	268	221				
262	Wool and hair	2 132	314				
263	Cotton	15 749	830				
265	Veg fibres nes	1 024	21				
266	Synthetic fibres	789	71				
267	Textile waste	25 275	288				
271	Fertilizer crude	9 876	11				
272	Minerals crd nes	135 251	196				
281	Iron ore etc	979 674	973				
282	Scrap iron steel	16 652	212				
284	Scrap metal nes	35 228	974				
291	Animal mattr nes	4 306	142				
292	Veg matter nes	766	136				
311	Coal coke etc	13 800	28				
313	Petroleum prod	3 523	22				
412	Veg oils fats	1 302	67				
413	Oil fat proc nes	737	17				
511	Inorg chemicals	424 753	2 103				
512	Org chemicals	18 716	3 218				
521	Tar cr coal chem	1 360	40				
531	Coaltar dyes etc	14 535	4 432				
532	Dye tanning extr	801	51				

VI Imports and Exports

January/September 1955

SITC Code No.	Description	dz = 100 kg	1000 US-\$	SITC Code No.	Description	dz = 100 kg	1000 US-\$
<u>Switzerland (continued)</u>							
<u>Imports</u>							
891	Music instr etc	837	626	292	Veg matter nes	12 066	425
892	Printed matter	11 377	2 236	311	Coal coke etc	9 541 514	17 949
899	Mfd goods nes	1 942 ¹⁾	1 307	313	Petroleum prod	688 879	2 611
921	Live animals nes	18	13	314	Gas ntrl mfd	4 878	57
999	Gold unref etc	186	17 438	411	Animal oils fats	7 704	198
				412	Veg oils fats	8 652	257
				413	Oil fat proc nes	24 449	526
				511	Inorg chemicals	273 835	3 434
				512	Org chemicals	155 496	11 833
				521	Tar cr coal chem	11 385	97
<u>Exports</u>				531	Coaltar dyes etc	8 952	3 786
001	Livestk for food	4 532	250	532	Dye tanning extr	2 770	67
011	Meat fresh etc	26 390	2 221	533	Paints etc	37 295	1 053
012	Meat dried etc	133	27	541	Drugs etc	2 753	2 437
013	Meat canned etc	1 826	120	551	Essential oils	168	109
024	Cheese and curd	450	30	552	Soap cosmtcs etc	16 209	842
031	Fish fresh etc	5 524	230	561	Fertilizers mfd	154 431	454
032	Fish preserved	1 271	54	591	Explosives	605	115
041	Wheat unmilled	1 087	20	599	Chem mat prd nes	124 209	5 965
042	Rice	20 037	449	611	Leather	4 158	1 325
043	Barley unmilled	1 016	14	612	Mfs leather etc	1 081	237
045	Cereals unnm nes	23 770	168	613	Furs dressed etc	84	313
046	Wheat flour etc	36 275	289	621	Rubber semifnshd	9 800	1 148
048	Cereal preps	23 756	364	629	Rubber mfd nes	17 657	2 206
051	Fruit nuts fresh	43 418	739	631	Boards plywd etc	47 433	982
053	Fruit prep pres	295	14	632	Wood mfs nes	5 754	419
054	Veg fresh dry	16 460	236	633	Cork mfs	852	73
055	Veg pres prep	19 245	307	641	Paper paperboard	33 713	1 699
061	Sugar	15 142	173	642	Paper etc mfs	5 787	641
062	Sugar preps conf	198	17	651	Yarn thread	12 167	2 931
071	Coffee	1 543	185	652	Cotton fabrics	11 199	4 032
072	Cocoa	944	164	653	Miscel fabrics	19 336	4 769
081	Fodder nes	164 834	774	654	Ribbons etc	382	296
099	Food prep nes	2 394	71	655	Special fabrics	5 894	869
111	Beverages nonalc	1 086	10	656	Madeup textiles	1 142	341
112	Beverages alc	12 170	290	657	Rugs etc	10 031	819
121	Tobacco unmf	285	39	661	Lime cement etc	62 631	209
211	Hides etc crude	3 016	194	662	Bricks tiles etc	67 148	636
212	Fur skins crude	7	14	663	Mineral mfs nes	63 115	2 122
221	Oil seeds etc	1 564	43	664	Glass	32 457	897
231	Crude rubber etc	2 639	104	665	Glassware	24 124	1 323
241	Fuelwood chrcoal	42 762	60	666	Pottery	14 224	1 429
242	Wood round etc	54 645	199	671	Silver etc metal	289	709
243	Wood shaped etc	54 712	459	672	Gems etc	4	1 429
251	Pulp wastepaper	30 703	387	673	Wrkd gld slv gms	289	4 065
262	Wool and hair	6 059	1 379	681	Iron and steel	1 543 341	22 915
263	Cotton	5 279	322	682	Copper	12 338	1 388
265	Veg fibres nes	3 661	198	683	Nickel	462	145
266	Synthetic fibres	1 838	204	684	Aluminium	3 127	308
267	Textile waste	13 306	306	685	Lead	6 442	264
271	Fertilizer crude	14 300	39	686	Zinc	10 905	316
272	Minerals crd nes	2 789 986	1 370	687	Tin	506	102
282	Scrap iron steel	33 844	224	689	Base metals nes	80	159
283	Ores b metal nes	3 360	32	691	Ordnance	88	61
284	Scrap metal nes	1 531	21	699	Metal mfs nes	113 716	12 148
291	Animal mattr nes	6 549	316	711	Power machry nes	24 779	2 353

1)plus 1 horse

VI Imports and Exports

January/September 1955

SITC			SITC				
Code	Description	dz = 100 kg	1000 US-\$	Code	Description	dz = 100 kg	1000 US-\$
No.				No.			
<u>Spain (continued)</u>				013	Meat canned etc	199	25
<u>Exports</u>				043	Barley unmilled	7 495	68
641	Paper paperboard	4 090	262	048	Cereal preps	101 202	1 395
642	Paper etc mfs	143	34	051	Fruit nuts fresh	14 330	178
651	Yarn thread	38	16	054	Veg fresh dry	36 050	360
653	Miscel fabrics	14	25	055	Veg pres prep	5 081	69
654	Ribbons etc	7	17	075	Spices	571	36
655	Special fabrics	83	24	111	Beverages nonalc	1 327	12
656	Madeup textiles	163	10	112	Beverages alc	14 591	107
661	Lime cement etc	40 000	56	211	Hides etc crude	7 839	23
662	Bricks tiles etc	20 696	153	221	Oil seeds etc	7 792	158
663	Mineral mfs nes	2 970	183	241	Fuelwood chrcoal	12 878	40
664	Glass	661	40	242	Wood round etc	721 738	1 612
665	Glassware	341	77	243	Wood shaped etc	113 428	674
666	Pottery	311	65	272	Minerals crd nes	456 276	1 272
671	Silver etc metal	4	19	284	Scrap metal nes	55 780	1 377
672	Gems etc	0	13	291	Animal mattr nes	4 359	186
681	Iron and steel	246 105	3 753	292	Veg matter nes	5 249	426
682	Copper	11 358	926	311	Coal coke etc	7 428 030	4 953
683	Nickel	215	75	313	Petroleum prod	148 002	336
684	Aluminium	403	72	511	Inorg chemicals	79 800	395
687	Tin	670	161	512	Org chemicals	30 648	575
689	Base metals nes	5	10	521	Tar cr coal chem	217 361	1 511
699	Metal mfs nes	10 084	770	541	Drugs etc	100	22
711	Power machry nes	14 142	2 240	599	Chem mat prd nes	2 898	42
712	Agriculture mach	2 203	212	632	Wood mfs nes	7 509	54
713	Tractor nonsteam	12 390	1 292	641	Paper paperboard	7 868	159
714	Office machry	395	236	652	Cotton fabrics	109	43
715	Metalwrking mach	35 697	4 800	653	Miscel fabrics	1 185	137
716	Machinery nes	67 846	9 351	654	Ribbons etc	71	67
721	Electr mach etc	10 467	3 113	655	Special fabrics	356	39
731	Railway vehicles	133 721	6 055	661	Lime cement etc	224 044	172
732	Road motor veh	26 381	3 659	662	Bricks tiles etc	187 867	218
733	Road veh nes	110	19	664	Glass	3 999	28
735	Ships and boats number	1	0	665	Glassware	77 564	333
811	Prefab bldgs etc	4 572	88	681	Iron and steel	7 491	108
812	Bldg fixtures	69	15	684	Aluminium	3 214	159
821	Furniture etc	76	25	685	Lead	7 224	291
831	Handbags etc	8	22	689	Base metals nes	972	40
861	Instruments etc	850	1 170	699	Metal mfs nes	5 641	107
862	Photo goods	104	62	715	Metalwrking mach	1 647	197
863	Expd movie film	3	11	716	Machinery nes	180	13
864	Watches clocks	87	217	732	Road motor veh	1 397	106
891	Music instr etc	152	93	735	Ships and boats number	1	16
892	Printed matter	103	46	812	Bldg fixtures	1 367	36
899	Mfd goods nes	307 ¹⁾	264	841	Clothes not fur	345	157
921	Live animals nes	33	21	851	Footwear	798	88
999	Gold unref etc	0	53	892	Printed matter	50	11
				899	Mfd goods nes	80	25
				921	Live animals nes	33	17
<u>Czechoslovakia</u>				<u>Exports</u>			
<u>Imports</u>				337	006	9	830
001	Livestk for food	42	29	011	Meat fresh etc	2 767	172
	1) plus 12 horses			031	Fish fresh etc	4 354	75
				051	Fruit nuts fresh	2 943	46
				054	Veg fresh dry	2 176	37
				081	Fodder nes	38 573	417

VI Imports and Exports

January/September 1955

SITC			SITC				
Code	Description	dz = 100 kg	1000 US-\$	Code	Description	dz = 100 kg	1000 US-\$
No.				No.			
<u>Turkey (continued)</u>				841	Clothes not fur	576	207
<u>Exports</u>				851	Footwear	69	23
721	Electr mach etc	119 835	10 992	899	Mfd goods nes	577	65
731	Railway vehicles	8 480	834	<u>Exports</u>			
732	Road motor veh	27 702	4 943	3 062	434	28 806	
733	Road veh nes	583	54	045	Cereals unnm nes	583 680	3 721
735	Ships and boats number	23	43	046	Wheat flour etc	317 375	2 815
811	Prefab bldgs etc	9 521	660	054	Veg fresh dry	1 461	67
812	Bldg fixtures	52 477	1 758	081	Fodder nes	1 967	19
821	Furniture etc	193	36	231	Crude rubber etc	93	15
841	Clothes not fur	105	59	262	Wool and hair	78	34
861	Instruments etc	688	442	263	Cotton	1 485	116
862	Photo goods	487	280	264	Jute incl waste	6 418	184
863	Expd movie film	1	10	266	Synthetic fibres	12 199	809
864	Watches clocks	67	65	272	Minerals crd nes	15 766	70
891	Music instr etc	39	19	292	Veg matter nes	767	71
892	Prindet matter	397	63	311	Coal coke etc	1 711 500	3 813
899	Mfd goods nes	1 115	245	313	Petroleum prod	479	48
999	Gold unref etc	0	71	411	Animal oils fats	2 278	62
<u>Hungary</u>				412	Veg oils fats	49 109	1 545
<u>Imports</u>				413	Oil fat proc nes	211	20
480	716	11	684	511	Inorg chemicals	117 197	1 747
001	Livestk for food	28 715	1 253	512	Org chemicals	17 040	910
011	Meat fresh etc	21 583	1 351	531	Coaltar dyes etc	1 243	442
013	Meat canned etc	1 226	145	533	Paints etc	936	148
023	Butter	2 793	281	541	Drugs etc	82	118
024	Cheese and curd	704	35	551	Essential oils	110	84
025	Eggs	28 130	1 478	599	Chem mat prd nes	10 039	798
026	Natural honey	7 448	243	611	Leather	2 123	995
044	Maize unmilled	10 462	109	621	Rubber semifnshd	725	67
048	Cereal preps	7 281	104	629	Rubber mfd nes	62	16
051	Fruit nuts fresh	31 759	480	631	Boards plywd etc	24 633	489
054	Veg fresh dry	92 775	776	641	Paper paperboard	4 529	293
055	Veg pres prep	3 292	68	642	Paper etc mfs	368	47
075	Spices	1 405	78	651	Yarn thread	6 132	1 089
081	Fodder nes	20 365	179	652	Cotton fabrics	959	427
112	Beverages alc	11 656	224	653	Miscel fabrics	525	137
221	Oil seeds etc	7 604	109	654	Ribbons etc	10	20
265	Veg fibres nes	1 543	35	657	Rugs etc	445	17
267	Textile waste	5 294	27	662	Bricks tiles etc	3 842	79
291	Animal mattr nes	7 390	912	663	Mineral mfs nes	376	46
292	Veg matter nes	48 578	536	664	Glass	92	24
313	Petroleum prod	65 286	146	681	Iron and steel	129 669	2 990
412	Veg oils fats	59 928	1 769	682	Copper	6 286	639
541	Drugs etc	23	65	684	Aluminium	319	56
551	Essential oils	36	60	686	Zinc	1 300	37
613	Furs dressed etc	46	40	699	Metal mfs nes	11 226	481
652	Cotton fabrics	430	122	711	Power machry nes	5 576	405
653	Miscel fabrics	6 532	360	712	Agriculture mach	184	27
656	Madeup textiles	76	13	713	Tractor nonsteam	986	115
671	Silver etc metal	0	37	715	Metalwrking mach	376	68
684	Aluminium	3 522	176	716	Machinery nes	3 997	1 078
715	Metalwrking mach	395	36	721	Electr mach etc	1 748	990
721	Electr mach etc	487	97	732	Road motor veh	1 257	163
				861	Instruments etc	104	120
				862	Photo goods	25	12

SITC Code No.	Description	dz = 100 kg	1000 US-\$	SITC Code No.	Description	dz = 100 kg	1000 US-\$
---------------	-------------	----------------	---------------	---------------	-------------	----------------	---------------

Hungary (continued)

<u>Exports</u>			
891	Music instr etc	24	10
892	Printed matter	125	64
899	Mfd goods nes	409	62
999	Gold unref etc	4	13

Union of Soviet Socialist Republics

<u>Imports</u>			
		<u>3 820 954</u>	<u>21 256</u>
032	Fish preserved	798	177
045	Cereals unmf nes	176 344	1 198
121	Tobacco unmf	2 448	292
211	Hides etc crude	79	37
212	Fur skins crude	701	1 575
242	Wood round etc	1 321 211	3 926
243	Wood shaped etc	182 538	1 811
251	Pulp wastepaper	8 727	102
262	Wool and hair	704	100
263	Cotton	36 327	2 480
265	Veg fibres nes	575	15
271	Fertilizer crude	432 267	737
272	Minerals crd nes	22 882	433
283	Ores b metal nes	491 831	1 719
292	Veg matter nes	449	28
311	Coal coke etc	335 370	499
313	Petroleum prod	213 874	603
511	Inorg chemicals	7 859	176
512	Org chemicals	30 022	409
521	Tar cr coal chem	185 990	1 720
551	Essential oils	28	16
631	Boards plywd etc	3 034	60
671	Silver etc metal	1	144
681	Iron and steel	347 533	2 030
684	Aluminium	16 070	826
686	Zinc	1 020	24
689	Base metals nes	2 232	101

<u>Exports</u>			
		<u>73 508</u>	<u>12 217</u>
051	Fruit nuts fresh	2 200	39
511	Inorg chemicals	22 062	163
512	Org chemicals	849	177
541	Drugs etc	5	46
641	Paper paperboard	3 625	247
655	Special fabrics	358	26
681	Iron and steel	4 243	337
682	Copper	38 267	3 501
712	Agriculture mach	547	118
716	Machinery nes	1 097	319
735	Ships and boats number	4	7 176
892	Printed matter	17	15

Lithuania, Latvia, Estonia

<u>Imports</u>			
		.	.
<u>Exports</u>			
		.	.

SITC				SITC			
Code	Description	dz = 100 kg	1000 US-\$	Code	Description	dz = 100 kg	1000 US-\$
No.				No.			
<u>Ethiopia including Eritrea</u>							
<u>(continued)</u>							
<u>Exports</u>							
		<u>40 398</u>	<u>3 213</u>				
112	Beverages alc	776	14	272	Minerals crd nes	9 090	38
266	Synthetic fibres	1 769	96	313	Petroleum prod	1 799	11
313	Petroleum prod	1 816	17	541	Drugs etc	85	49
413	Oil fat proc nes	1 101	23	552	Soap cosmtcs etc	632	11
533	Paints etc	401	11	591	Explosives	87	15
541	Drugs etc	212	103	652	Cotton fabrics	108	25
599	Chem mat prd nes	550	36	653	Miscel fabrics	149	44
629	Rubber mfd nes	1 540	184	661	Lime cement etc	64 074	147
642	Paper etc mfs	392	19	665	Glassware	306	14
651	Yarn thread	83	37	681	Iron and steel	2 867	47
653	Miscel fabrics	51	32	699	Metal mfs nes	3 987	253
655	Special fabrics	47	10	711	Power machry nes	246	55
656	Madeup textiles	56	17	716	Machinery nes	1 182	140
663	Mineral mfs nes.	173	19	721	Electr mach etc	243	32
665	Glassware	1 950	48	732	Road motor veh	680	101
666	Pottery	76	21	735	Ships and boats number	22	30 997
673	Wrkd gld slv gms	0	15	811	Prefab bldgs etc	714	23
681	Iron and steel	9 974	166	812	Bldg fixtures	234	28
682	Copper	134	16	821	Furniture etc	152	11
699	Metal mfs nes	2 886	222	831	Handbags etc	165	15
711	Power machry nes	737	118	851	Footwear	180	32
712	Agriculture mach	180	13	861	Instruments etc	8	14
713	Tractor nonsteam	99	11	864	Watches clocks	23	14
714	Office machry	18	15	899	Mfd goods nes	269	52
715	Metalwrking mach	127	25	<u>Libya</u>			
716	Machinery nes	1 826	233	<u>Imports</u>			
721	Electr mach etc	910	173			<u>13 646</u>	<u>458</u>
732	Road motor veh	8 810	1 086	051	Fruit nuts fresh	1 692	36
735	Ships and boats number	2	0	221	Oil seeds etc	11 108	375
812	Bldg fixtures	307	37	284	Scrap metal nes	644	40
821	Furniture etc	202	16	<u>Exports</u>			
831	Handbags etc	41	11			<u>131 442</u>	<u>2 566</u>
841	Clothes not fur	75	67	046	Wheat flour etc	95 546	803
851	Footwear	178	26	112	Beverages alc	1 613	32
861	Instruments etc	46	78	412	Veg oils fats	688	15
862	Photo goods	91	25	413	Oil fat proc nes	932	17
864	Watches clocks	17	11	531	Coaltar dyes etc	84	13
891	Music instr etc	33	15	541	Drugs etc	31	26
899	Mfd goods nes	213	56	561	Fertilizers mfd	9 150	51
<u>Liberia</u>				599	Chem mat prd nes	401	10
<u>Imports</u>				629	Rubber mfd nes	325	36
		<u>3 042 134</u>	<u>5 838</u>	652	Cotton fabrics	46	13
072	Cocoa	232	24	653	Miscel fabrics	108	20
221	Oil seeds etc	16 674	231	661	Lime cement etc	1 506	15
281	Iron ore etc	3 014 327	5 137	664	Glass	416	10
292	Veg matter nes	10 871	178	666	Pottery	86	20
672	Gems etc	0	262	681	Iron and steel	9 076	140
<u>Exports</u>				699	Metal mfs nes	1 283	88
		<u>98 550</u>	<u>32 387</u>	711	Power machry nes	76	14
112	Beverages alc	5 293	62	712	Agriculture mach	735	64
				716	Machinery nes	1 191	145
				721	Electr mach etc	1 475	202
				732	Road motor veh	3 188	420
				812	Bldg fixtures	380	17

VI Imports and Exports

January/September 1955

SITC Code No.	Description	dz = 100 kg	1000 US-\$	SITC Code No.	Description	dz = 100 kg	1000 US-\$
<u>Libya (continued)</u>							
<u>Exports</u>							
821	Furniture etc	187	36	642	Paper etc mfs	536	42
831	Handbags etc	30	11	651	Yarn thread	15	10
841	Clothes not fur	23	21	652	Cotton fabrics	851	271
861	Instruments etc	38	142	653	Miscel fabrics	1 930	436
864	Watches clocks	47	14	655	Special fabrics	89	22
899	Mfd goods nes	258	57	656	Madeup textiles	38	13
				661	Line cement etc	2 647	11
				662	Bricks tiles etc	22 486	257
				663	Mineral mfs nes	630	51
				665	Glassware	16 766	209
				666	Pottery	414	29
				673	Wrkd gld slv gms	146	257
				681	Iron and steel	20 600	429
				684	Aluminium	213	15
				699	Metal mfs nes	31 617	2 452
				711	Power machry nes	1 329	243
				712	Agriculture mach	1 125	110
				713	Tractor nonsteam	771	87
				714	Office machry	119	67
				715	Metalwrking mach	1 566	189
				716	Machinery nes	14 655	1 742
				721	Electr mach etc	15 925	1 837
				732	Road motor veh	13 699	1 776
				733	Road veh nes	8 211	762
				735	Ships and boats number	50	15
				812	Bldg fixtures	4 040	252
				821	Furniture etc	349	38
				831	Handbags etc	1 196	139
				841	Clothes not fur	219	110
				851	Footwear	277	66
				861	Instruments etc	585	395
				862	Photo goods	228	69
				864	Watches clocks	261	86
				891	Music instr etc	265	93
				899	Mfd goods nes	1 721	446
				<u>Ruanda-Urundi (Trust Territory under Belgian administration)</u>			
				<u>Imports</u>			
				53 9			
				<u>Exports</u>			
				5 305 450			
				653	Miscel fabrics	87	19
				682	Copper	140	15
				699	Metal mfs nes	2 163	192
				711	Power machry nes	111	13
				716	Machinery nes	559	54
				721	Electr mach etc	129	15
				731	Railway vehicles	484	14
				732	Road motor veh	214	32
				733	Road veh nes	86	10
				899	Mfd goods nes	68	15
				<u>British Somaliland</u>			
				<u>Imports</u>			
				239 31			
				211	Hides etc crude	81	11

VI Imports and Exports

January/September 1955

SITC			SITC				
Code	Description	dz = 100 kg	1000 US-\$	Code	Description	dz = 100 kg	1000 US-\$
No.				No.			
<u>British Somaliland (continued)</u>							
<u>Imports</u>							
291	Animal mattr nes	102	15	682	Copper	691	93
<u>Exports</u>							
		5	2	684	Aluminium	3 002	237
<u>Kenya and Uganda</u>							
<u>Imports</u>							
		485 070	18 998	699	Metal mfs nes	34 630	1 637
044	Maize unmilled	284 992	2 033	711	Power machry nes	584	89
071	Coffee	56 044	9 266	712	Agriculture mach	2 617	81
074	Tea and mate	68	10	714	Office machry	116	86
211	Hides etc crude	5 190	328	715	Metalwrking mach	244	44
221	Oil seeds etc	32 831	400	716	Machinery nes	7 036	974
243	Wood shaped etc	1 642	35	721	Electr mach etc	2 939	460
263	Cotton	69 548	6 393	732	Road motor veh	19 635	2 556
265	Veg fibres nes	13 795	242	733	Road veh nes	2 479	157
272	Minerals crd nes	1 491	14	812	Bldg fixtures	628	90
282	Scrap iron steel	3 215	13	821	Furniture etc	1 292	45
283	Ores b metal nes	4 267	11	831	Handbags etc	384	84
284	Scrap metal nes	1 981	101	841	Clothes not fur	542	247
292	Veg matter nes	9 317	99	851	Footwear	38	10
653	Miscel fabrics	73	16	861	Instruments etc	273	353
<u>Exports</u>							
		187 820	11 814	862	Photo goods	93	40
046	Wheat flour etc	5 957	44	864	Watches clocks	423	166
054	Veg fresh dry	175	24	891	Music instr etc	173	48
112	Beverages alc	1 830	34	899	Mfd goods nes	1 848	507
313	Petroleum prod	839	13	<u>Tanganyika (Trust Territory under British administration)</u>			
511	Inorg chemicals	5 754	41	<u>Imports</u>			
512	Org chemicals	298	12			230 305	6 726
533	Paints etc	727	41	054	Veg fresh dry	1 265	45
541	Drugs etc	131	29	055	Veg pres prep	5 655	38
551	Essential oils	54	18	071	Coffee	15 869	2 668
552	Soap cosmtcs etc	297	29	211	Hides etc crude	1 981	167
561	Fertilizers mfd	6 351	38	221	Oil seeds etc	25 581	352
591	Explosives	108	16	242	Wood round etc	1 098	12
599	Chem mat prd nes	1 351	98	243	Wood shaped etc	77	10
621	Rubber semifnshd	1 212	99	263	Cotton	3 628	322
629	Rubber mfd nes	3 268	344	265	Veg fibres nes	130 809	2 503
641	Paper paperboard	3 123	105	282	Scrap iron steel	24 663	113
642	Paper etc mfs	760	44	284	Scrap metal nes	812	49
651	Yarn thread	389	93	292	Veg matter nes	17 833	379
652	Cotton fabrics	2 465	535	921	Live animals nes	98	44
653	Miscel fabrics	2 695	736	<u>Exports</u>			
655	Special fabrics	249	25			440 765	2 722
656	Madeup textiles	139	25	511	Inorg chemicals	931	10
662	Bricks tiles etc	1 757	27	533	Paints etc	2 553	38
663	Mineral mfs nes	457	42	552	Soap cosmtcs etc	99	12
664	Glass	1 742	34	561	Fertilizers mfd	6 591	37
665	Glassware	15 363	182	621	Rubber semifnshd	221	17
666	Pottery	102	12	629	Rubber mfd nes	858	81
673	Wrkd gld slv gms	183	232	641	Paper paperboard	577	21
681	Iron and steel	44 912	715	652	Cotton fabrics	92	25
				653	Miscel fabrics	177	57
				661	Lime cement etc	377 939	507
				662	Bricks tiles etc	676	14
				665	Glassware	5 391	53
				673	Wrkd gld slv gms	12	27
				681	Iron and steel	19 692	278

VI Imports and Exports

January/September 1955

SITC Code No.	Description	dz = 100 kg	1000 US-\$	SITC Code No.	Description	dz = 100 kg	1000 US-\$
<u>Tanganyika (Trust Territory under British administration)</u>				699	Metal mfs nes	285	13
<u>(continued)</u>				731	Railway vehicles	1 297	30
<u>Exports</u>				841	Clothes not fur	47	21
682	Copper	212	24	<u>Gold Coast</u>			
684	Aluminium	384	25	<u>Imports</u>			
699	Metal mfs nes	10 632	400	1 043	196	28	981
711	Power machry nes	88	21	072	Cocoa	227 798	23 978
712	Agriculture mach	1 221	64	221	Oil seeds etc	15 663	270
716	Machinery nes	2 152	248	242	Wood round etc	789 406	4 527
721	Electr mach etc	660	128	243	Wood shaped etc	3 327	28
732	Road motor veh	2 417	300	284	Scrap metal nes	218	16
733	Road veh nes	724	57	412	Veg oils fats	6 626	150
812	Bldg fixtures	357	29	<u>Exports</u>			
821	Furniture etc	637	23	300	796	7	212
831	Handbags etc	71	10	032	Fish preserved	673	18
841	Clothes not fur	38	12	112	Beverages alc	8 263	109
861	Instruments etc	14	15	272	Minerals crd nes	1 866	10
864	Watches clocks	44	21	533	Paints etc	352	27
899	Mfd goods nes	556	81	541	Drugs etc	375	112
<u>Zanzibar and Pemba</u>				552	Soap cosmtcs etc	1 740	76
<u>Imports</u>				591	Explosives	102	21
6	396	275		599	Chem mat prd nes	494	31
075	Spices	1 652	163	629	Rubber mfd nes	2 468	255
221	Oil seeds etc	3 769	71	652	Cotton fabrics	964	266
292	Veg matter nes	308	19	653	Miscel fabrics	1 827	864
<u>Exports</u>				655	Special fabrics	255	38
76	921	1 857		661	Lime cement etc	227 355	323
112	Beverages alc	2 915	37	662	Bricks tiles etc	770	17
313	Petroleum prod	7 506	29	663	Mineral mfs nes	212	15
512	Org chemicals	2 983	149	665	Glassware	524	18
561	Fertilizers mfd	16 983	186	666	Pottery	136	11
599	Chem mat prd nes	302	30	673	Wrkd gld slw gms	71	146
651	Yarn thread	16	11	681	Iron and steel	7 728	94
653	Miscel fabrics	52	17	685	Lead	305	14
661	Lime cement etc	28 756	35	699	Metal mfs nes	20 651	1 274
673	Wrkd gld slv gms	6	32	711	Power machry nes	503	72
681	Iron and steel	6 468	92	714	Office machry	93	44
699	Metal mfs nes	2 805	107	715	Metalwrking mach	40	11
716	Machinery nes	664	62	716	Machinery nes	1 788	205
721	Electr mach etc	582	100	721	Electr mach etc	2 184	252
732	Road motor veh	291	42	732	Road motor veh	10 170	1 364
735	Ships and boats number	1	752	733	Road veh nes	1 543	135
861	Instruments etc	4	14	812	Bldg fixtures	1 249	166
864	Watches clocks	74	19	831	Handbags etc	471	98
899	Mfd goods nes	182	39	841	Clothes not fur	242	99
<u>Gambia</u>				851	Footwear	1 493	253
<u>Imports</u>				861	Instruments etc	126	112
12	981	196		864	Watches clocks	184	153
221	Oil seeds etc	12 879	191	891	Music instr etc	143	30
<u>Exports</u>				899	Mfd goods nes	1 758	399
1	974	100		<u>British Togoland (Trust Territory under British administration)</u>			
653	Miscel fabrics	46	13	<u>Imports</u>			
				1	735	186	
				072	Cocoa	1 735	186

SITC Code No.	Description	dz = 100 kg	1000 US-\$	SITC Code No.	Description	dz = 100 kg	1000 US-\$
<u>British Togoland (Trust Territory under British administration)</u>				681	Iron and steel	26 220	384
<u>(continued)</u>				699	Metal mfs nes	44 088	2 222
<u>Exports</u>		<u>82</u>	<u>8</u>	711	Power machry nes	1 592	294
<u>Nigeria</u>				713	Tractor nonsteam	123	17
<u>Imports</u>		<u>1 524 841</u>	<u>20 630</u>	714	Office machry	39	27
072	Cocoa	8 038	1 036	715	Metalwrking mach	190	23
075	Spices	645	32	716	Machinery nes	3 467	342
211	Hides etc crude	1 344	283	721	Electr mach etc	1 679	237
212	Fur skins crude	5	12	731	Railway vehicles	5 178	345
221	Oil seeds etc	774 290	10 921	732	Road motor veh	15 408	2 005
231	Crude rubber etc	38 862	2 288	733	Road veh nes	3 278	250
242	Wood round etc	592 174	3 454	735	Ships and boats number	3	39
243	Wood shaped etc	3 972	33	811	Prefab bldgs etc	1 007	16
262	Wool and hair	121	10	812	Bldg fixtures	964	107
263	Cotton	736	60	831	Handbags etc	646	112
283	Ores b metal nes	932	278	841	Clothes not fur	415	164
284	Scrap metal nes	1 250	71	851	Footwear	5 591	1 074
291	Animal mattr nes	6 586	48	861	Instruments etc	249	131
292	Veg matter nes	5 052	173	864	Watches clocks	391	129
412	Veg oils fats	89 322	1 884	891	Music instr etc	422	78
732	Road motor veh	69	11	899	Mfd goods nes	3 622	608
<u>Exports</u>		<u>602 551</u>	<u>15 899</u>	<u>British Cameroons (Trust Territory under British administration)</u>			
032	Fish preserved	319	16	<u>Imports</u>		<u>5 184</u>	<u>179</u>
112	Beverages alc	113 909	1 383	052	Dried fruit	266	12
272	Minerals crd nes	129 083	321	072	Cocoa	1 237	125
511	Inorg chemicals	2 843	17	221	Oil seeds etc	960	18
512	Org chemicals	496	21	242	Wood round etc	2 599	14
531	Coaltar dyes etc	409	64	<u>Exports</u>		<u>5 447</u>	<u>62</u>
533	Paints etc	162	14	112	Beverages alc	1 317	16
541	Drugs etc	106	59	681	Iron and steel	2 378	29
552	Soap cosmtcs etc	163	10	<u>Sierra Leone</u>			
561	Fertilizers mfd	8 856	43	<u>Imports</u>		<u>2 718 478</u>	<u>3 591</u>
591	Explosives	781	42	281	Iron ore etc	2 715 750	3 524
599	Chem mat prd nes	1 549	132	292	Veg matter nes	2 488	50
621	Rubber semifnshd	142	14	682	Copper	161	12
629	Rubber mfd nes	1 773	196	<u>Exports</u>		<u>10 962</u>	<u>751</u>
632	Wood mfs nes	276	30	112	Beverages alc	2 979	33
651	Yarn thread	98	36	629	Rubber mfd nes	98	10
652	Cotton fabrics	2 574	647	652	Cotton fabrics	136	41
653	Miscel fabrics	9 146	3 360	653	Miscel fabrics	269	105
654	Ribbons etc	7	11	681	Iron and steel	1 540	17
655	Special fabrics	77	17	699	Metal mfs nes	2 898	143
656	Madeup textiles	734	87	721	Electr mach etc	92	27
657	Rugs etc	2 404	28	732	Road motor veh	846	102
661	Lime cement etc	205 501	280	841	Clothes not fur	68	17
662	Bricks tiles etc	1 238	23	851	Footwear	536	93
664	Glass	957	14				
665	Glassware	2 679	58				
666	Pottery	479	26				
673	Wrkd gld slv gms	175	270				

VI. Imports and Exports

January/September 1955

SITC Code No.	Description	dz = 100 kg	1000 US-\$	SITC Code No.	Description	dz = 100 kg	1000 US-\$
<u>Sierra Leone (continued)</u>				699	Metal mfs nes	3 873	138
<u>Exports</u>				712	Agriculture mach	394	26
861	Instruments etc	36	44	713	Tractor nonsteam	1 328	138
864	Watches clocks	29	15	714	Office machry	11	12
891	Music instr etc	52	10	715	Metalvrking mach	168	22
899	Mfd goods nes	186	41	716	Machinery nes	1 964	392
<u>St. Helena</u>				721	Electr mach etc	1 888	111
<u>Imports</u>				732	Road motor veh	2 125	241
<u>Exports</u>				861	Instruments etc	57	134
<u>Northern Rhodesia</u>				862	Photo goods	12	11
<u>Imports</u>				864	Watches clocks	54	30
<u>Exports</u>				891	Music instr etc	61	28
<u>Northern Rhodesia</u>				<u>Nyasaland</u>			
<u>Imports</u>				<u>Imports</u>			
211	Hides etc crude	3 020	117	044	Maize unmilled	64 300	506
283	Ores b metal nes	8 396	63	221	Oil seeds etc	9 035	228
284	Scrap metal nes	766	51	263	Cotton	764	36
682	Copper	113 032	9 659	682	Copper	1 525	146
<u>Exports</u>				<u>Exports</u>			
561	Fertilizers mfd	4 536	25	699	Metal mfs nes	527	44
681	Iron and steel	2 746	33	716	Machinery nes	308	37
699	Metal mfs nes	397	48	731	Railway vehicles	120	10
716	Machinery nes	92	15	733	Road veh nes	545	48
721	Electr mach etc	249	43	<u>Union of South Africa incl.</u>			
732	Road motor veh	484	54	<u>Bechuana-, Basuto-, Swaziland</u>			
861	Instruments etc	6	12	<u>Imports</u>			
864	Watches clocks	10	11	013	Meat canned etc	476	24
<u>Southern Rhodesia</u>				024	Cheese and curd	3 363	150
<u>Imports</u>				032	Fish preserved	404	60
011	Meat fresh etc	8 677	414	043	Barley unmilled	15 510	118
121	Tobacco unmfed	5 761	465	044	Maize unmilled	1 197 532	9 139
211	Hides etc crude	20 368	828	045	Cereals unnm nes	73 317	546
272	Minerals crd nes	42 705	813	051	Fruit nuts fresh	144 975	2 905
283	Ores b metal nes	131 420	466	052	Dried fruit	6 691	122
284	Scrap metal nes	1 879	145	053	Fruit prep pres	2 823	61
291	Animal mattr nes	108	35	054	Veg fresh dry	7 053	120
292	Veg matter nes	1 091	11	055	Veg pres prep	665	16
681	Iron and steel	3 974	93	081	Fodder nes	35 348	453
682	Copper	18 383	1 800	112	Beverages alc	5 779	108
<u>Exports</u>				121	Tobacco unmfed	1 381	120
112	Beverages alc	168	10	211	Hides etc crude	10 769	739
266	Synthetic fibres	285	14	212	Fur skins crude	164	477
512	Org chemicals	473	10	221	Oil seeds etc	52 731	702
561	Fertilizers mfd	351 801	1 752	262	Wool and hair	152 758	21 279
665	Glassware	22	17	272	Minerals crd nes	176 880	1 930
673	Wrkd gld slv gms	22	50	281	Iron ore etc	49 002	94
681	Iron and steel	4 254	57	282	Scrap iron steel	86 757	403
				283	Ores b metal nes	976 074	2 547
				284	Scrap metal nes	11 445	274

SITC			SITC				
Code	Description	dz = 100 kg	1000 US-\$	Code	Description	dz = 100 kg	1000 US-\$
No.				No.			
<u>Union of South Africa incl. Bechuana-, Basuto-, Swaziland (continued)</u>							
<u>Imports</u>							
291	Animal mattr nes	802	58	662	Bricks tiles etc	9 522	90
292	Veg matter nes	142 846	1 501	663	Mineral mfs nes	3 333	222
411	Animal oils fats	22 842	467	664	Glass	432	18
412	Veg oils fats	3 476	94	665	Glassware	2 995	221
532	Dye tanning extr	5 061	104	666	Pottery	526	109
599	Chem mat prd nes	1 382	48	672	Gems etc	0	12
613	Furs dressed etc	23	29	673	Wrkd gld slv gms	284	757
672	Gems etc	24	57	681	Iron and steel	120 364	1 872
681	Iron and steel	106 645	624	682	Copper	2 216	220
682	Copper	9 938	667	684	Aluminium	1 400	162
684	Aluminium	752	30	691	Ordnance	388	201
716	Machinery nes	62	11	699	Metal mfs nes	55 165	3 764
861	Instruments etc	7	10	711	Power machry nes	5 185	813
<u>Exports</u>			<u>Exports</u>				
1 042 510			53 205				
001	Livestk for food	77	36	712	Agriculture mach	13 096	852
054	Veg fresh dry	129	12	713	Tractor nonsteam	20 782	2 039
112	Beverages alc	4 473	104	714	Office machry	659	364
266	Synthetic fibres	18 018	914	715	Metalvrking mach	8 629	1 142
272	Minerals crd nes	11 903	39	716	Machinery nes	49 744	7 267
291	Animal mattr nes	219	24	721	Electr mach etc	19 691	3 210
292	Veg matter nes	258	30	731	Railway vehicles	35 853	818
313	Petroleum prod	1 801	52	732	Road motor veh	87 355	8 853
413	Oil fat proc nes	571	18	733	Road veh nes	3 824	253
511	Inorg chemicals	53 008	594	735	Ships and boats number	18	1
512	Org chemicals	32 020	1 262	812	Bldg fixtures	1 703	179
531	Coaltar dyes etc	484	150	821	Furniture etc	632	41
533	Paints etc	14 324	223	831	Handbags etc	139	88
541	Drugs etc	376	182	841	Clothes not fur	200	301
551	Essential oils	34	45	861	Instruments etc	1 642	1 655
552	Soap cosmtcs etc	723	41	862	Photo goods	486	141
561	Fertilizers mfd	296 314	1 376	864	Watches clocks	1 277	745
591	Explosives	266	49	891	Music instr etc	2 002	581
599	Chem mat prd nes	25 746	1 710	892	Printed matter	303	57
611	Leather	3 519	891	899	Mfd goods nes	5 105 ¹⁾	1 343
612	Mfs leather etc	510	59	921	Live animals nes	2	3
621	Rubber semifnshd	1 864	255	999	Gold unref etc	0	19
629	Rubber mfd nes	271	70	<u>South-West Africa</u>			
631	Boards plywd etc	565	37	<u>Imports</u>			
632	Wood mfs nes	539	50	82 348			
641	Paper paperboard	19 133	673	8 197			
642	Paper etc mfs	810	130	013	Meat canned etc	426	25
651	Yarn thread	9 319	1 108	212	Fur skins crude	2 318	6 303
652	Cotton fabrics	3 031	1 107	262	Wool and hair	1 675	120
653	Miscel fabrics	10 325	2 895	272	Minerals crd nes	14 915	139
654	Ribbons etc	114	119	283	Ores b metal nes	60 257	631
655	Special fabrics	737	221	599	Chem mat prd nes	2 532	85
656	Madeup textiles	170	62	613	Furs dressed etc	8	20
657	Rugs etc	212	47	672	Gems etc	20	861
661	Lime cement etc	74 351	113	<u>Exports</u>			
				68 284			
				2 386			
				112	Beverages alc	178	11
				291	Animal mattr nes	1 519	13
				511	Inorg chemicals	660	13
				512	Org chemicals	313	12
				541	Drugs etc	54	24

1) plus 1 horse

VI Imports and Exports

January/September 1955

SITC Code No.	Description	dz = 100 kg	1000 US-\$	SITC Code No.	Description	dz = 100 kg	1000 US-\$
---------------	-------------	-------------	------------	---------------	-------------	-------------	------------

South-West Africa (continued)

Exports

632	Wood mfs nes	216	10
651	Yarn thread	37	24
652	Cotton fabrics	445	130
653	Miscel fabrics	100	37
655	Special fabrics	178	79
661	Lime cement etc	30 110	42
664	Glass	1 009	14
665	Glassware	135	15
666	Pottery	317	39
673	Wrkd gld slv gms	0	21
681	Iron and steel	17 428	324
691	Ordnance	18	13
699	Metal mfs nes	5 553	322
711	Power machry nes	151	43
712	Agriculture mach	392	38
713	Tractor nonsteam	605	56
714	Office machry	10	10
715	Metalwrking mach	244	39
716	Machinery nes	1 784	253
721	Electr mach etc	947	156
732	Road motor veh	1 330	165
733	Road veh nes	141	17
812	Bldg fixtures	339	31
841	Clothes not fur	88	71
861	Instruments etc	38	29
862	Photo goods	25	11
891	Music instr etc	90	40
892	Printed matter	190	17
899	Mfd goods nes	459	119

512	Org chemicals	3 132	38
531	Coaltar dyes etc	174	19
541	Drugs etc	37	22
551	Essential oils	44	11
552	Soap cosmtcs etc	2 071	50
599	Chem mat prd nes	496	13
629	Rubber mfd nes	2 156	280
632	Wood mfs nes	53	10
653	Miscel fabrics	303	83
655	Special fabrics	54	13
665	Glassware	9 314	214
672	Gems etc	3	25
673	Wrkd gld slv gms	0	11
681	Iron and steel	19 239	237
686	Zinc	334	11
699	Metal mfs nes	4 437	308
711	Power machry nes	2 865	365
712	Agriculture mach	509	27
713	Tractor nonsteam	216	26
714	Office machry	48	30
715	Metalwrking mach	109	23
716	Machinery nes	2 714	278
721	Electr mach etc	1 587	243
732	Road motor veh	2 536	316
733	Road veh nes	271	18
811	Prefab bldgs etc	338	12
812	Bldg fixtures	634	74
821	Furniture etc	2 237	73
831	Handbags etc	199	16
841	Clothes not fur	8	11
861	Instruments etc	34	30
899	Mfd goods nes	349	91

Anglo-Egyptian Sudan

Imports

363 360 8 697

045	Cereals unnm nes	7 198	43
081	Fodder nes	78 956	741
211	Hides etc crude	940	63
221	Oil seeds etc	198 633	2 223
263	Cotton	46 504	4 555
265	Veg fibres nes	399	10
283	Ores b metal nes	1 705	10
284	Scrap metal nes	2 046	138
291	Animal mattr nes	908	86
292	Veg matter nes	11 313	411
412	Veg oils fats	14 462	366
413	Oil fat proc nes	108	14
611	Leather	97	25

Exports

68 579 3 196

112	Beverages alc	7 186	83
313	Petroleum prod	523	10
413	Oil fat proc nes	1 285	23

Algeria

Imports

7 494 039 16 966

013	Meat canned etc	31	41
041	Wheat unmilled	33 126	315
043	Barley unmilled	305 362	2 189
051	Fruit nuts fresh	1 887	93
052	Dried fruit	1 174	10
054	Veg fresh dry	21 663	256
081	Fodder nes	15 473	115
112	Beverages alc	5 358	70
211	Hides etc crude	6 640	585
221	Oil seeds etc	784	17
244	Cork raw waste	105 328	1 173
267	Textile waste	2 549	15
271	Fertilizer crude	510 736	732
272	Minerals crd nes	7 994	32
281	Iron ore etc	6 314 930	9 412
282	Scrap iron steel	12 776	53
283	Ores b metal nes	24 395	446
284	Scrap metal nes	252	12

VI Imports and Exports

January/September 1955

SITC			SITC				
Code	Description	dz = 100 kg	1000 US-\$	Code	Description	dz = 100 kg	1000 US-\$
No.				No.			
<u>Algeria (continued)</u>				283	Ores b metal nes	16 632	238
<u>Imports</u>				291	Animal matttr nes	5 172	87
292	Veg matter nes	108 885	900	412	Veg oils fats	1 037	34
412	Veg oils fats	6 945	226	<u>Exports</u>			
599	Chem mat prd nes	3 000	11	27	264	1	492
633	Cork mfs	1 297	40	413	Oil fat proc nes	1 052	21
641	Paper paperboard	743	26	511	Inorg chemicals	5 300	45
682	Copper	2 225	163	512	Org chemicals	502	30
899	Mfd goods nes	362	13	541	Drugs etc	1	10
<u>Exports</u>				561	Fertilizers mfd	8 503	45
55	785	2	957	591	Explosives	66	26
024	Cheese and curd	324	33	599	Chem mat prd nes	1 260	24
054	Veg fresh dry	1 070	16	629	Rubber mfd nes	131	16
413	Oil fat proc nes	23 435	454	652	Cotton fabrics	534	74
511	Inorg chemicals	6 865	27	653	Miscel fabrics	746	108
512	Org chemicals	620	31	656	Madeup textiles	619	13
533	Paints etc	2 783	46	699	Metal mfs nes	1 660	157
599	Chem mat prd nes	1 436	57	711	Power machry nes	249	46
642	Paper etc mfs	106	20	712	Agriculture mach	1 169	64
652	Cotton fabrics	128	34	713	Tractor nonsteam	553	56
653	Miscel fabrics	213	51	714	Office machry	19	18
662	Bricks tiles etc	902	10	716	Machinery nes	649	152
663	Mineral mfs nes	190	23	721	Electr mach etc	352	78
665	Glassware	64	16	732	Road motor veh	2 243	277
666	Pottery	122	27	812	Bldg fixtures	73	15
681	Iron and steel	3 271	83	861	Instruments etc	28	39
699	Metal mfs nes	945	94	864	Watches clocks	61	25
711	Power machry nes	425	94	891	Music instr etc	12	10
712	Agriculture mach	2 290	155	899	Mfd goods nes	269	44
713	Tractor nonsteam	3 701	362	<u>French Morocco</u>			
714	Office machry	99	98	<u>Imports</u>			
715	Metalwrking mach	211	32	6	078	540	25 912
716	Machinery nes	3 164	571	013	Meat canned etc	238	118
721	Electr mach etc	239	109	032	Fish preserved	2 440	122
731	Railway vehicles	243	32	041	Wheat unmilled	443 856	3 945
732	Road motor veh	1 791	241	042	Rice	982	13
851	Footwear	61	10	043	Barley unmilled	892 875	6 438
861	Instruments etc	53	73	045	Cereals unnm nes	7 666	101
862	Photo goods	53	25	051	Fruit nuts fresh	16 331	765
899	Mfd goods nes	233	54	054	Veg fresh dry	47 539	600
<u>Tunisia</u>				081	Fodder nes	54 865	587
<u>Imports</u>				211	Hides etc crude	933	78
1	812	431	4 208	221	Oil seeds etc	3 211	75
041	Wheat unmilled	89 789	919	244	Cork raw waste	60 538	657
051	Fruit nuts fresh	592	72	262	Wool and hair	1 027	150
054	Veg fresh dry	22 915	188	263	Cotton	899	111
081	Fodder nes	3 826	47	271	Fertilizer crude	3 520 651	5 999
112	Beverages alc	366	11	272	Minerals crd nes	31 157	50
211	Hides etc crude	187	15	281	Iron ore etc	447 243	699
244	Cork raw waste	2 000	15	282	Scrap iron steel	13 741	62
262	Wool and hair	452	62	283	Ores b metal nes	239 326	2 221
271	Fertilizer crude	673 380	908	284	Scrap metal nes	2 724	163
281	Iron ore etc	995 650	1 595	291	Animal matttr nes	17 358	107
				292	Veg matter nes	267 000	2 324

SITC Code No.	Description	dz = 100 kg	1000 US-\$	SITC Code No.	Description	dz = 100 kg	1000 US-\$
<u>French Morocco (continued)</u>							
<u>Imports</u>							
413	Oil fat proc nes	127	16	721	Electr mach etc	8 835	1 637
512	Org chemicals	301	14	731	Railway vehicles	1 034	112
533	Paints etc	5	18	732	Road motor veh	37 967	4 990
551	Essential oils	24	16	733	Road veh nes	1 621	121
611	Leather	55	39	735	Ships and boats number	1	3
612	Mfs leather etc	49	25	812	Bldg fixtures	2 531	123
641	Paper paperboard	3 553	111	821	Furniture etc	1 571	142
682	Copper	1 017	73	831	Handbags etc	25	25
831	Handbags etc	229	188	841	Clothes not fur	62	31
	<u>Exports</u>	<u>221 984</u>	<u>17 427</u>	861	Instruments etc	238	446
011	Meat fresh etc	203	17	862	Photo goods	99	31
024	Cheese and curd	1 665	168	864	Watches clocks	100	50
054	Veg fresh dry	1 482	46	891	Music instr etc	82	38
112	Beverages alc	2 722	52	899	Mfd goods nes	1 577	287
272	Minerals crd nes	4 961	17	999	Gold unref etc	0	10
412	Veg oils fats	751	18				
413	Oil fat proc nes	25 184	470	<u>French West Africa</u>			
511	Inorg chemicals	31 516	340	<u>Imports</u>			
512	Org chemicals	6 459	371			1 667 480	12 006
531	Coaltar dyes etc	173	39	051	Fruit nuts fresh	6 684	102
533	Paints etc	5 738	144	072	Cocoa	74 874	7 544
541	Drugs etc	69	54	081	Fodder nes	34 229	330
552	Soap cosmtcs etc	386	18	242	Wood round etc	411 407	2 418
591	Explosives	692	134	243	Wood shaped etc	6 054	91
599	Chem mat prd nes	19 527	485	271	Fertilizer crude	106 352	194
621	Rubber semifnshd	238	22	281	Iron ore etc	509 698	647
629	Rubber mfd nes	1 885	222	283	Ores b metal nes	516 759	580
631	Boards plywd etc	948	26	413	Oil fat proc nes	138	17
641	Paper paperboard	1 173	42	551	Essential oils	86	24
642	Paper etc mfs	132	14	653	Miscel fabrics	72	16
651	Yarn thread	44	14		<u>Exports</u>	<u>257 720</u>	<u>6 003</u>
652	Cotton fabrics	2 180	542	032	Fish preserved	325	18
653	Miscel fabrics	12 026	2 470	054	Veg fresh dry	166	28
655	Special fabrics	81	10	112	Beverages alc	1 357	17
657	Rugs etc	279	56	272	Minerals crd nes	5 173	21
661	Lime cement etc	8 000	10	311	Coal coke etc	44 700	72
662	Bricks tiles etc	2 216	24	511	Inorg chemicals	999	15
663	Mineral mfs nes	61	12	533	Paints etc	1 554	34
666	Pottery	102	28	599	Chem mat prd nes	894	47
673	Wrkd gld slv gms	0	10	651	Yarn thread	69	22
681	Iron and steel	3 037	115	652	Cotton fabrics	4 543	1 076
682	Copper	88	10	653	Miscel fabrics	6 130	1 252
684	Aluminium	198	16	655	Special fabrics	251	46
685	Lead	838	24	656	Madeup textiles	916	136
699	Metal mfs nes	10 007	812	661	Lime cement etc	165 900	217
711	Power machry nes	1 616	302	662	Bricks tiles etc	702	13
712	Agriculture mach	3 539	269	666	Pottery	437	21
713	Tractor nonsteam	3 207	296	672	Gems etc	42	200
714	Office machry	148	114	673	Wrkd gld slv gms	108	215
715	Metalwrking mach	1 860	180	681	Iron and steel	918	32
716	Machinery nes	9 203	1 306	699	Metal mfs nes	10 636	703
				711	Power machry nes	200	52
				713	Tractor nonsteam	482	51
				714	Office machry	100	89

SITC Code No.	Description	dz = 100 kg	1000 US-\$	SITC Code No.	Description	dz = 100 kg	1000 US-\$
---------------	-------------	-------------	------------	---------------	-------------	-------------	------------

French West Africa (continued)

<u>Exports</u>			
716	Machinery nes	2 756	363
721	Electr mach etc	459	110
732	Road motor veh	2 900	404
733	Road veh nes	279	25
812	Bldg fixtures	1 254	212
831	Handbags etc	98	12
841	Clothes not fur	339	113
851	Footwear	103	20
861	Instruments etc	36	101
864	Watches clocks	134	37
891	Music instr etc	236	61
899	Mfd goods nes	426	75

French Cameroons (Trust Territory under French administration)

<u>Imports</u>			
071	Coffee	129	18
072	Cocoa	33 218	3 460
081	Fodder nes	6 893	49
231	Crude rubber etc	4 569	362
242	Wood round etc	167 937	868
<u>Exports</u>			
032	Fish preserved	439	17
112	Beverages alc	378	10
272	Minerals crd nes	28 034	85
413	Oil fat proc nes	719	15
652	Cotton fabrics	841	189
653	Miscel fabrics	869	179
656	Madeup textiles	632	90
661	Lime cement etc	188 070	231
699	Metal mfs nes	2 779	195
711	Power machry nes	34	13
713	Tractor nonsteam	875	95
714	Office machry	23	20
716	Machinery nes	527	60
721	Electr mach etc	128	38
732	Road motor veh	2 607	347
733	Road veh nes	113	12
812	Bldg fixtures	786	114
841	Clothes not fur	74	21
851	Footwear	75	22
861	Instruments etc	18	35
864	Watches clocks	45	13
899	Mfd goods nes	163	20

French Togoland (Trust Territory under French administration)

<u>Imports</u>			
072	Cocoa	4 613	525
		4 498	516

Exports 72 386 295

552	Soap cosmtcs etc	120	10
652	Cotton fabrics	245	50
653	Miscel fabrics	56	15
661	Lime cement etc	69 848	86
699	Metal mfs nes	666	35
812	Bldg fixtures	56	15

French Equatorial Africa

<u>Imports</u>			
072	Cocoa	700	73
242	Wood round etc	1 606 929	9 799
243	Wood shaped etc	1 391	17
263	Cotton	2 000	167
284	Scrap metal nes	282	19

Exports 258 671 2 028

032	Fish preserved	424	18
112	Beverages alc	1 381	21
272	Minerals crd nes	5 383	16
599	Chem mat prd nes	1 106	27
629	Rubber mfd nes	447	46
652	Cotton fabrics	521	137
653	Miscel fabrics	371	104
656	Madeup textiles	433	60
661	Lime cement etc	237 470	300
699	Metal mfs nes	3 249	205
711	Power machry nes	356	94
713	Tractor nonsteam	516	48
714	Office machry	26	19
716	Machinery nes	722	103
721	Electr mach etc	362	68
731	Railway vehicles	172	18
732	Road motor veh	3 760	509
733	Road veh nes	139	17
812	Bldg fixtures	391	69
861	Instruments etc	2	29
899	Mfd goods nes	83	13

French Somaliland

<u>Imports</u>			
		7	1
<u>Exports</u>			
		2 532	167
112	Beverages alc	1 089	14
699	Metal mfs nes	190	14
716	Machinery nes	175	28
721	Electr mach etc	80	10
732	Road motor veh	97	11
811	Prefab bldgs etc	288	10
861	Instruments etc	3	33

VI Imports and Exports

January/September 1955

SITC Code No.	Description	dz = 100 kg	1000 US-\$	SITC Code No.	Description	dz = 100 kg	1000 US-\$
<u>Madagascar</u>							
<u>Imports</u>		<u>13 480</u>	<u>1 386</u>				
072	Cocoa	100	10	533	Paints etc	630	29
075	Spices	771	396	541	Drugs etc	155	115
272	Minerals crd nes	2 215	107	552	Soap cosmtcs etc	198	12
292	Veg matter nes	9 340	661	561	Fertilizers mfd	4 133	21
413	Oil fat proc nes	210	26	599	Chem mat prd nes	669	38
551	Essential oils	118	74	621	Rubber semifnshd	90	10
672	Gems etc	4	23	629	Rubber mfd nes	382	50
899	Mfd goods nes	224	73	641	Paper paperboard	185	10
<u>Exports</u>		<u>53 991</u>	<u>1 239</u>	642	Paper etc mfs	350	23
112	Beverages alc	1 912	28	653	Miscel fabrics	212	76
652	Cotton fabrics	163	40	655	Special fabrics	331	79
653	Miscel fabrics	394	83	657	Rugs etc	351	11
655	Special fabrics	82	11	661	Lime cement etc	13 225	23
661	Lime cement etc	41 500	48	662	Bricks tiles etc	2 202	35
673	Wrkd gld slv gms	4	10	663	Mineral mfs nes	319	28
699	Metal mfs nes	2 332	165	665	Glassware	2 731	57
711	Power machry nes	579	75	673	Wrkd gld slv gms	12	32
713	Tractor nonsteam	345	33	681	Iron and steel	88 363	1 115
714	Office machry	41	37	682	Copper	230	31
716	Machinery nes	1 856	236	684	Aluminium	671	49
721	Electr mach etc	253	56	699	Metal mfs nes	15 873	716
732	Road motor veh	1 119	156	711	Power machry nes	3 689	521
812	Bldg fixtures	304	40	712	Agriculture mach	750	32
821	Furniture etc	201	11	713	Tractor nonsteam	384	41
861	Instruments etc	7	17	714	Office machry	102	72
864	Watches clocks	26	10	715	Metalwrking mach	773	117
891	Music instr etc	43	16	716	Machinery nes	7 350	882
899	Mfd goods nes	295	49	721	Electr mach etc	5 520	611
<u>Angola</u>				731	Railway vehicles	4 795	152
<u>Imports</u>		<u>751 187</u>	<u>8 468</u>	732	Road motor veh	7 624	1 104
044	Maize unmilled	73 573	578	733	Road veh nes	659	51
054	Veg fresh dry	6 447	59	735	Ships and boats number	1	1
071	Coffee	3 267	455	812	Bldg fixtures	1 042	69
072	Cocoa	991	124	821	Furniture etc	221	22
081	Fodder nes	190 545	2 920	831	Handbags etc	294	46
221	Oil seeds etc	21 953	292	841	Clothes not fur	46	45
242	Wood round etc	321 718	1 707	861	Instruments etc	121	126
243	Wood shaped etc	2 479	16	862	Photo goods	71	24
265	Veg fibres nes	37 447	702	864	Watches clocks	46	29
283	Ores b metal nes	25 302	79	891	Music instr etc	119	56
292	Veg matter nes	456	13	899	Mfd goods nes	475	122
411	Animal oils fats	53 706	1 076	<u>Portuguese Guinea; Cape Verde Islands; Sao Tomé and Príncipe</u>			
412	Veg oils fats	11 900	289	<u>Imports</u>		<u>26 373</u>	<u>462</u>
413	Oil fat proc nes	1 050	136	072	Cocoa	888	92
<u>Exports</u>		<u>174 363</u>	<u>6 853</u>	081	Fodder nes	1 583	11
112	Beverages alc	2 892	44	221	Oil seeds etc	22 809	327
511	Inorg chemicals	3 548	44	412	Veg oils fats	800	17
				413	Oil fat proc nes	88	12
				<u>Exports</u>		<u>35 081</u>	<u>422</u>
				042	Rice	2 150	28

SITC Code No.	Description	dz = 100 kg	1000 US-\$	SITC Code No.	Description	dz = 100 kg	1000 US-\$
<u>Portuguese Guinea: Cape Verde Islands; Sao Tomé and Principe (continued)</u>							
<u>Exports</u>							
112	Beverages alc	2 255	32	699	Metal mfs nes	7 233	528
661	Lime cement etc	26 000	31	711	Power machry nes	4 404	377
681	Iron and steel	1 364	23	712	Agriculture mach	821	43
699	Metal mfs nes	492	38	713	Tractor nonsteam	127	14
711	Power machry nes	734	50	714	Office machry	30	23
716	Machinery nes	586	55	715	Metalwrking mach	578	102
721	Electr mach etc	260	39	716	Machinery nes	9 790	913
732	Road motor veh	202	25	721	Electr mach etc	1 869	334
861	Instruments etc	15	12	731	Railway vehicles	30 897	3 438
891	Music instr etc	27	12	732	Road motor veh	4 900	699
899	Mfd goods nes	57	10	733	Road veh nes	700	55
<u>Mozambique</u>				812	Bldg fixtures	1 794	81
<u>Imports</u>				821	Furniture etc	105	12
074	Tea and mate	794	125	831	Handbags etc	60	19
081	Fodder nes	9 000	76	841	Clothes not fur	43	38
221	Oil seeds etc	45 834	782	861	Instruments etc	97	95
263	Cotton	1 149	64	862	Photo goods	53	15
265	Veg fibres nes	6 728	124	864	Watches clocks	26	18
272	Minerals crd nes	5 003	29	891	Music instr etc	61	32
292	Veg matter nes	10 029	210	892	Printed matter	4	11
412	Veg oils fats	7 156	174	899	Mfd goods nes	521	119
413	Oil fat proc nes	163	22	<u>Canary Islands</u>			
682	Copper	508	49	<u>Imports</u>			
<u>Exports</u>				051	Fruit nuts fresh	76 084	1 241
054	Veg fresh dry	60	10	054	Veg fresh dry	119 979	1 706
112	Beverages alc	813	13	<u>Exports</u>			
511	Inorg chemicals	2 496	20	541	Drugs etc	72	59
512	Org chemicals	5 053	320	561	Fertilizers mfd	287 042	1 490
533	Paints etc	186	11	599	Chem mat prd nes	175	12
541	Drugs etc	128	86	681	Iron and steel	2 528	50
561	Fertilizers mfd	33 980	177	684	Aluminium	155	13
599	Chem mat prd nes	1 257	41	699	Metal mfs nes	1 350	80
621	Rubber semifshd	107	10	711	Power machry nes	709	119
629	Rubber mfd nes	289	37	714	Office machry	12	13
641	Paper paperboard	585	18	716	Machinery nes	500	91
642	Paper etc mfs	287	19	721	Electr mach etc	735	139
651	Yarn thread	24	10	732	Road motor veh	3 338	420
652	Cotton fabrics	98	32	861	Instruments etc	18	42
653	Miscel fabrics	269	113	864	Watches clocks	38	13
655	Special fabrics	52	11	899	Mfd goods nes	66	15
662	Bricks tiles etc	1 310	26	<u>Spanish Morocco etc.</u>			
663	Mineral mfs nes	158	22	<u>Imports</u>			
665	Glassware	1 180	27	013	Meat canned etc	54	21
666	Pottery	56	21	045	Cereals unnm nes	1 233	12
673	Wrkd gld slv gms	16	44	051	Fruit nuts fresh	648	72
681	Iron and steel	48 688	612	081	Fodder nes	8 357	59
682	Copper	278	27	221	Oil seeds etc	7 113	56
				244	Cork raw waste	57 109	638
				281	Iron ore etc	2 252 404	3 563

VI Imports and Exports

January/September 1955

<u>SITC</u>				<u>SITC</u>			
<u>Code</u>	<u>Description</u>	<u>dz =</u>	<u>1000</u>	<u>Code</u>	<u>Description</u>	<u>dz =</u>	<u>1000</u>
<u>No.</u>		<u>100 kg</u>	<u>US-\$</u>	<u>No.</u>		<u>100 kg</u>	<u>US-\$</u>
<u>Spanish Morocco etc. (continued)</u>				711	Power machry nes	114	20
<u>Imports</u>				716	Machinery nes	95	12
283	Ores b metal nes	14 339	235	732	Road motor veh	195	28
292	Veg matter nes	39 721	335	<u>Tangier</u>			
<u>Exports</u>				<u>Imports</u>			
		<u>23 768</u>	<u>2 143</u>			<u>31</u>	<u>7</u>
511	Inorg chemicals	1 642	19	<u>Exports</u>			
512	Org chemicals	39	12			<u>9 730</u>	<u>1 418</u>
541	Drugs etc	39	31	046	Wheat flour etc	2 738	19
599	Chem mat prd nes	271	15	541	Drugs etc	21	25
629	Rubber mfd nes	278	28	599	Chem mat prd nes	65	22
665	Glassware	832	10	629	Rubber mfd nes	107	10
681	Iron and steel	6 648	93	641	Paper paperboard	173	11
699	Metal mfs nes	2 024	86	666	Pottery	23	10
711	Power machry nes	513	85	673	Wrkd gld slv gms	54	123
712	Agriculture mach	163	14	681	Iron and steel	786	17
713	Tractor nonsteam	307	29	699	Metal mfs nes	635	68
714	Office machry	91	80	711	Power machry nes	73	23
716	Machinery nes	660	83	714	Office machry	104	70
721	Electr mach etc	1 416	236	716	Machinery nes	141	29
731	Railway vehicles	532	147	721	Electr mach etc	956	216
732	Road motor veh	5 728	828	732	Road motor veh	1 028	170
733	Road veh nes	149	12	831	Handbags etc	71	20
831	Handbags etc	11	14	841	Clothes not fur	29	84
861	Instruments etc	43	144	861	Instruments etc	42	109
862	Photo goods	42	11	864	Watches clocks	412	208
864	Watches clocks	110	39	891	Music instr etc	45	33
899	Mfs goods nes	253	49	899	Mfd goods nes	150	71
<u>Spanish Guinea</u>							
<u>Imports</u>				<u>Imports</u>			
		<u>112 025</u>	<u>1 269</u>				
072	Cocoa	6 332	579				
242	Wood round etc	105 693	689				
<u>Exports</u>				<u>Exports</u>			
		<u>6 827</u>	<u>403</u>				
629	Rubber mfd nes	307	35				
699	Metal mfs nes	868	52				
711	Power machry nes	48	11				
716	Machinery nes	287	41				
721	Electr mach etc	238	37				
732	Road motor veh	875	134				
812	Bldg fixtures	74	17				
<u>Italian Somaliland (Trust Territory under Italian administration)</u>							
<u>Imports</u>				<u>Imports</u>			
		<u>105</u>	<u>4</u>				
<u>Exports</u>				<u>Exports</u>			
		<u>2 951</u>	<u>149</u>				
561	Fertilizers mfd	2 000	16				
629	Rubber mfd nes	232	27				

VI Imports and Exports

January/September 1955

SITC Code No.	Description	dz = 100 kg	1000 US-\$	SITC Code No.	Description	dz = 100 kg	1000 US-\$
<u>Afghanistan</u>							
<u>Imports</u>		<u>11 445</u>	<u>4 229</u>				
013	Meat canned etc	72	75	533	Paints etc	751	37
211	Hides etc crude	558	44	541	Drugs etc	630	315
212	Fur skins crude	1 441	3 314	552	Soap cocntcs etc	211	14
263	Cotton	9 273	706	599	Chem mat prd nes	3 137	306
657	Rugs etc	62	43	621	Rubber semifnshd	158	17
672	Gems etc	1	45	629	Rubber mfd nes	480	50
<u>Exports</u>		<u>63 427</u>	<u>2 871</u>	642	Paper etc mfs	316	26
533	Paints etc	785	16	652	Cotton fabrics	1 608	526
541	Drugs etc	215	103	653	Miscel fabrics	114	69
591	Explosives	279	15	657	Rugs etc	1 043	19
641	Paper paperboard	361	10	661	Lime cement etc	146 222	160
653	Miscel fabrics	25	14	662	Bricks tiles etc	2 185	10
661	Lime cement etc	18 000	21	664	Glass	1 350	19
681	Iron and steel	12 990	166	665	Glassware	1 462	36
686	Zinc	618	18	673	Wrkd gld slv gms	2	18
699	Metal mfs nes	8 213	251	681	Iron and steel	8 997	127
711	Power machry nes	70	17	682	Copper	105	16
714	Office machry	24	28	684	Aluminium	229	21
716	Machinery nes	12 774	1 179	699	Metal mfs nes	34 863	1 038
721	Electr mach etc	7 271	836	711	Power machry nes	4 249	597
732	Road motor veh	111	19	713	Tractor nonsteam	261	65
812	Bldg fixtures	130	10	714	Office machry	161	77
861	Instruments etc	16	17	715	Metalwrking mach	20 697	651
862	Photo goods	23	18	716	Machinery nes	4 027	409
899	Mfd goods nes	515	48	721	Electr mach etc	4 829	830
<u>Bhutan</u>							
<u>Imports</u>		-	-	732	Road motor veh	3 514	408
<u>Exports</u>		<u>2</u>	<u>1</u>	733	Road veh nes	1 513	86
<u>Burma</u>							
<u>Imports</u>		<u>218 256</u>	<u>2 434</u>	735	Ships and boats number	2	817
042	Rice	173 879	1 490	811	Prefab blags etc	10 580	304
044	Maize unmilled	1 526	11	812	Bldg fixtures	568	110
231	Crude rubber etc	322	27	861	Instruments etc	166	151
243	Wood shaped etc	2 091	52	862	Photo goods	179	32
263	Cotton	4 273	269	864	Watches clocks	119	53
283	Ores b metal nes	33 441	494	891	Music instr etc	92	24
284	Scrap metal nes	1 352	26	899	Mfd goods nes	4 045	382
292	Veg matter nes	54	11	<u>China</u>			
532	Dye tanning extr	614	20	<u>Imports</u>		<u>1 258 070</u>	<u>34 110</u>
682	Copper	510	24	011	Meat fresh etc	1 280	83
<u>Exports</u>		<u>273 780</u>	<u>8 378</u>	013	Meat canned etc	7 520	2 373
313	Petroleum prod	4 368	47	025	Eggs	47 560	5 352
511	Inorg chemicals	6 290	87	026	Natural honey	1 329	41
512	Org chemicals	676	70	053	Fruit prep pres	502	17
531	Coaltar dyes etc	564	277	054	Veg fresh dry	47 505	1 005
				074	Tea and mate	984	147
				075	Spices	3 642	121
				121	Tobacco unmfd	313	26
				211	Hides etc crude	7 021	704
				212	Fur skins crude	496	269
				221	Oil seeds etc	978 750	11 366
				261	Silk	869	708
				262	Wool and hair	14 331	1 412
				263	Cotton	8 239	139
				265	Veg fibres nes	10 421	336

VI Imports and Exports

January/September 1955

SITC			SITC				
Code	Description	dz = 100 kg	1000 US-\$	Code	Description	dz = 100 kg	1000 US-\$
No.				No.			
<u>China (continued)</u>							
<u>Imports</u>							
272	Minerals crd nes	18 612	94	074	Tea and mate	762	96
283	Ores b metal nes	1 250	49	291	Animal mattr nes	553	94
291	Animal mattr nes	28 563	5 734	551	Essential oils	692	255
292	Veg matter nes	7 934	234	655	Special fabrics	67	37
412	Veg oils fats	40 232	1 612	684	Aluminium	5 386	271
512	Org chemicals	2 245	169	<u>Exports</u>			
531	Coaltar dyes etc	123	18				187 848
551	Essential oils	101	78	511	Inorg chemicals	8 790	191
599	Chem mat prd nes	12 875	991	512	Org chemicals	1 560	76
613	Furs dressed etc	158	159	531	Coaltar dyes etc	155	53
652	Cotton fabrics	247	29	533	Paints etc	1 842	28
653	Miscel fabrics	68	79	541	Drugs etc	60	68
655	Special fabrics	25	45	561	Fertilizers mfd	104 000	280
657	Rugs etc	104	10	599	Chem mat prd nes	946	125
666	Pottery	295	26	611	Leather	73	61
672	Gems etc	5	24	651	Yarn thread	60	20
689	Base metals nes	9 610	432	663	Mineral mfs nes	532	25
841	Clothes not fur	19	38	681	Iron and steel	54 672	816
899	Mfd goods nes	3 983	156	682	Copper	358	46
<u>Exports</u>			22 643	685	Lead	1 689	50
292	Veg matter nes	15	10	686	Zinc	2 635	71
511	Inorg chemicals	9 565	456	699	Metal mfs nes	1 779	66
512	Org chemicals	39 743	5 366	711	Power machry nes	1 665	238
531	Coaltar dyes etc	5 248	3 839	714	Office machry	16	18
533	Paints etc	871	184	715	Metalwrking mach	2 366	308
541	Drugs etc	133	187	716	Machinery nes	2 910	339
551	Essential oils	91	29	721	Electr mach etc	1 084	171
552	Soap cosmtcs etc	100	10	732	Road motor veh	107	18
561	Fertilizers mfd	2 065 023	11 052	861	Instruments etc	66	33
599	Chem mat prd nes	3 274	196	<u>Indonesia</u>			
641	Paper paperboard	146	18	<u>Imports</u>			2 612 055
642	Paper etc mfs	40	21	051	Fruit nuts fresh	1 193	32
651	Yarn thread	727	81	055	Veg pres prep	847 288	5 299
655	Special fabrics	63	39	071	Coffee	5 485	987
662	Bricks tiles etc	3 020	36	072	Cocoa	1 785	216
671	Silver etc metal	0	46	074	Tea and mate	10 325	1 527
699	Metal mfs nes	1 169	86	075	Spices	7 457	556
711	Power machry nes	131	150	081	Fodder nes	223 992	1 723
716	Machinery nes	689	130	112	Beverages alc	196	18
721	Electr mach etc	179	231	121	Tobacco unmfed	29 259	6 479
732	Road motor veh	350	76	211	Hides etc crude	1 981	334
733	Road veh nes	726	40	221	Oil seeds etc	384 408	6 800
812	Bldg fixtures	396	11	231	Crude rubber etc	320 693	20 990
861	Instruments etc	185	208	242	Wood round etc	11 050	114
863	Expd movie film	1	16	243	Wood shaped etc	6 703	94
864	Watches clocks	2	12	263	Cotton	353	29
892	Printed matter	91	78	265	Veg fibres nes	14 254	295
<u>Formosa (Taiwan)</u>				283	Ores b metal nes	446 337	994
<u>Imports</u>				291	Animal mattr nes	4 326	581
053	Fruit prep pres	22 595	665	292	Veg matter nes	42 887	1 634
				313	Petroleum prod	22 677	356
				412	Veg oils fats	190 516	4 131
				512	Org chemicals	8 252	360
				551	Essential oils	151	55

SITC			SITC				
Code	Description	dz = 100 kg	1000 US-\$	Code	Description	dz = 100 kg	1000 US-\$
No.				No.			
<u>Indonesia (continued)</u>							
<u>Imports</u>							
655	Special fabrics	36	14	731	Railway vehicles	1 751	70
687	Tin	27 301	5 403	732	Road motor veh	13 725	2 206
899	Mfd goods nes	91	10	733	Road veh nes	26 934	1 912
921	Live animals nes	17	13	735	Ships and boats number	26	1 290
<u>Exports</u>							
		<u>1 258 642</u>	<u>34 045</u>	811	Prefab bldgs etc	1 278	64
054	Veg fresh dry	350	54	812	Bldg fixtures	409	58
099	Food prep nes	247	16	831	Handbags etc	47	10
272	Minerals crd nes	38 320	92	841	Clothes not fur	38	25
282	Scrap iron steel	1 352	12	861	Instruments etc	498	572
283	Ores b metal nes	2 550	37	862	Photo goods	1 211	268
292	Veg matter nes	203	17	864	Watches clocks	618	195
313	Petroleum prod	166	10	891	Music instr etc	167	91
511	Inorg chemicals	70 745	885	899	Mfd goods nes	1 607	324
512	Org chemicals	24 155	1 470	<u>Iraq</u>			
531	Coaltar dyes etc	4 485	1 183	<u>Imports</u>			
533	Paints etc	11 922	460			<u>15 648 936</u>	<u>40 038</u>
541	Drugs etc	974	733	013	Meat canned etc	75	91
551	Essential oils	190	135	041	Wheat unmilled	92 110	962
552	Soap cosmtcs etc	1 375	122	043	Barley unmilled	837 717	5 588
561	Fertilizers mfd	75 071	395	045	Cereals unnm nes	45 707	322
599	Chem mat prd nes	25 172	1 515	051	Fruit nuts fresh	12 637	148
611	Leather	49	27	211	Hides etc crude	1 028	111
629	Rubber mfd nes	961	144	212	Fur skins crude	66	61
633	Cork mfs	289	21	262	Wool and hair	1 396	143
641	Paper paperboard	16 062	596	263	Cotton	2 843	237
642	Paper etc mfs	355	19	312	Petroleum cr etc	14 654 320	32 347
651	Yarn thread	643	260	<u>Exports</u>			
652	Cotton fabrics	1 426	336			<u>280 259</u>	<u>14 549</u>
653	Miscel fabrics	1 171	425	099	Food prep nes	24	21
655	Special fabrics	504	115	112	Beverages alc	1 494	20
661	Lime cement etc	559 237	813	266	Synthetic fibres	2 724	158
662	Bricks tiles etc	2 670	25	313	Petroleum prod	9 203	71
663	Mineral mfs nes	3 460	187	413	Oil fat proc nes	8 746	183
664	Glass	23 009	242	511	Inorg chemicals	6 073	86
665	Glassware	34 977	455	512	Org chemicals	1 146	30
666	Pottery	113	27	531	Coaltar dyes etc	776	131
673	Wrkd gld slv gms	1	23	532	Dye tanning extr	363	14
681	Iron and steel	155 238	2 671	533	Paints etc	390	24
682	Copper	5 647	584	541	Drugs etc	1 261	331
684	Aluminium	11 203	812	552	Soap cosmtcs etc	269	23
685	Lead	620	21	561	Fertilizers mfd	2 417	13
686	Zinc	1 618	50	599	Chem mat prd nes	3 122	135
689	Base metals nes	564	32	611	Leather	205	19
699	Metal mfs nes	92 257	5 221	612	Mfs leather etc	414	25
711	Power machry nes	4 562	1 235	621	Rubber semifnshd	127	12
712	Agriculture mach	641	71	629	Rubber mfd nes	1 676	219
713	Tractor nonsteam	269	56	632	Wood mfs nes	207	21
714	Office machry	311	259	633	Cork mfs	907	38
715	Metalvrking mach	1 467	260	641	Paper paperboard	284	14
716	Machinery nes	16 485	2 207	642	Paper etc mfs	388	28
721	Electr mach etc	16 570	2 547	651	Yarn thread	490	99
				652	Cotton fabrics	434	151
				653	Miscel fabrics	1 692	443

VI Imports and Exports

January/September 1955

SITC Code No.	Description	dz = 100 kg	1000 US-\$	SITC Code No.	Description	dz = 100 kg	1000 US-\$
<u>Iraq (continued)</u>				263	Cotton	59 529	4 759
<u>Exports</u>				282	Scrap iron steel	2 265	10
655	Special fabrics	63	16	283	Ores b metal nes	166 843	908
656	Madeup textiles	68	15	291	Animal mattr nes	1 864	34
661	Lime cement etc	10 160	14	292	Veg matter nes	6 761	559
663	Mineral mfs nes	417	36	312	Petroleum cr etc	759 950	1 729
664	Glass	602	16	653	Miscel fabrics	392	156
665	Glassware	6 425	98	657	Rugs etc	5 984	3 052
666	Pottery	115	16	721	Electr mach etc	78	12
673	Wrkd gld slv gms	62	78	899	Mfd goods nes	16	10
681	Iron and steel	104 839	1 345	<u>Exports</u>			
682	Copper	1 867	172	678	395	32	132
684	Aluminium	1 584	83	054	Veg fresh dry	70	12
699	Metal mfs nes	39 548	1 901	266	Synthetic fibres	2 619	206
711	Power machry nes	1 021	175	282	Scrap iron steel	6 189	47
712	Agriculture mach	464	42	292	Veg matter nes	95	12
713	Tractor nonsteam	994	109	313	Petroleum prod	506	17
714	Office machry	44	32	411	Animal oils fats	455	16
715	Metalwrking mach	1 285	178	413	Oil fat proc nes	1 585	38
716	Machinery nes	23 123	2 686	511	Inorg chemicals	8 855	195
721	Electr mach etc	13 120	1 597	512	Org chemicals	3 246	214
732	Road motor veh	17 678	2 325	531	Coaltar dyes etc	1 962	322
733	Road veh nes	554	43	532	Dye tanning extr	815	25
811	Prefab bldgs etc	1 992	54	533	Paints etc	4 753	192
812	Bldg fixtures	1 196	129	541	Drugs etc	1 615	508
821	Furniture etc	177	14	551	Essential oils	26	17
831	Handbags etc	87	29	552	Soap cosmtcs etc	880	62
841	Clothes not fur	198	125	591	Explosives	86	15
851	Footwear	67	19	599	Chem mat prd nes	8 810	432
861	Instruments etc	305	247	612	Mfs leather etc	45	19
862	Photo goods	104	32	621	Rubber semifnshd	1 085	115
864	Watches clocks	372	118	629	Rubber mfd nes	5 357	784
891	Music instr etc	88	59	641	Paper paperboard	2 527	88
892	Printed matter	94	48	642	Paper etc mfs	1 833	96
899	Mfd goods nes	1 514	311	651	Yarn thread	1 075	350
				652	Cotton fabrics	665	238
				653	Miscel fabrics	6 451	1 860
				654	Ribbons etc	39	40
				655	Special fabrics	1 399	228
				656	Madeup textiles	261	12
				657	Rugs etc	2 446	64
				661	Lime cement etc	44 282	53
				663	Mineral mfs nes	958	85
				665	Glassware	8 184	160
				666	Pottery	172	33
				673	Wrkd gld slv gms	2	16
				681	Iron and steel	350 319	4 365
				682	Copper	7 310	733
				683	Nickel	247	40
				684	Aluminium	2 878	204
				686	Zinc	492	17
				687	Tin	40	10
				699	Metal mfs nes	69 028	3 031
				711	Power machry nes	12 870	1 525
				712	Agriculture mach	1 447	83
<u>Iran</u>							
<u>Imports</u>				1 285	323	19	284
013	Meat canned etc	1 583	1 243				
032	Fish preserved	6	15				
042	Rice	3 186	25				
043	Barley unmilled	60 385	365				
051	Fruit nuts fresh	14 272	929				
052	Dried fruit	123 264	2 864				
054	Veg fresh dry	19 985	432				
074	Tea and mate	333	33				
081	Fodder nes	31 102	268				
211	Hides etc crude	6 598	546				
212	Fur skins crude	441	596				
221	Oil seeds etc	15 575	254				
242	Wood round etc	410	15				
261	Silk	11	10				
262	Wool and hair	4 224	411				

SITC Code	Description	dz = 100 kg	1000 US-\$	SITC Code	Description	dz = 100 kg	1000 US-\$
No.				No.			
<u>Iran (continued)</u>							
<u>Exports</u>							
713	Tractor nonsteam	3 241	336	552	Soap cosmtcs etc	310	17
714	Office machry	72	29	561	Fertilizers mfd	255 008	1 306
715	Metalwrking mach	3 283	678	599	Chem mat prd nes	9 085	457
716	Machinery nes	31 215	3 669	611	Leather	57	33
721	Electr mach etc	29 764	4 159	612	Mfs leather etc	232	36
731	Railway vehicles	2 650	124	621	Rubber semifnshd	154	25
732	Road motor veh	32 625	4 446	629	Rubber mfd nes	286	45
733	Road veh nes	657	45	632	Wood mfs nes	2 973	51
811	Prefab bldgs etc	1 488	32	633	Cork mfs	112	11
812	Bldg fixtures	2 671	316	641	Paper paperboard	911	65
821	Furniture etc	114	31	642	Paper etc mfs	129	25
831	Handbags etc	12	14	651	Yarn thread	8 111	1 836
841	Clothes not fur	52	71	652	Cotton fabrics	42	16
861	Instruments etc	448	427	653	Miscel fabrics	6 326	1 021
862	Photo goods	509	104	655	Special fabrics	632	122
864	Watches clocks	1 206	387	656	Madeup textiles	2 173	85
891	Music instr etc	152	80	661	Lime cement etc	36 110	147
892	Printed matter	20	16	662	Bricks tiles etc	3 734	36
899	Mfd goods nes	2 230	532	663	Mineral mfs nes	2 528	198
				664	Glass	1 824	60
				665	Glassware	546	73
				666	Pottery	197	19
				681	Iron and steel	972 210	10 043
				682	Copper	29 885	2 772
				683	Nickel	351	72
				684	Aluminium	4 758	513
				685	Lead	3 286	100
				686	Zinc	6 957	223
				687	Tin	277	56
				699	Metal mfs nes	32 805	1 438
				711	Power machry nes	15 309	1 339
				712	Agriculture mach	916	84
				713	Tractor nonsteam	2 773	282
				714	Office machry	44	20
				715	Metalwrking mach	2 052	364
				716	Machinery nes	28 169	3 711
				721	Electr mach etc	46 320	4 646
				731	Railway vehicles	8 191	456
				732	Road motor veh	2 233	301
				733	Road veh nes	483	65
				735	Ships and boats number	7	4 396
				821	Furniture etc	237	37
				861	Instruments etc	444	469
				862	Photo goods	267	106
				864	Watches clocks	18	10
				891	Music instr etc	34	17
				892	Printed matter	275	35
				899	Mfd goods nes	185	79
				<u>Japan</u>			
				<u>Imports</u>			
						340 823	15 895
				032	Fish preserved	3 654	203
				053	Fruit prep pres	4 888	159

SITC Code No.	Description	dz = 100 kg	1000 US-\$	SITC Code No.	Description	dz = 100 kg	1000 US-\$
<u>Japan (continued)</u>							
<u>Imports</u>							
074	Tea and mate	126	14	541	Drugs etc	897	1 315
121	Tobacco unmfed	277	26	551	Essential oils	12	13
211	Hides etc crude	317	16	552	Soap cosmtcs etc	1 470	123
243	Wood shaped etc	22 611	393	561	Fertilizers mfd	1 479 833	5 382
261	Silk	996	1 049	599	Chem mat prd nes	14 991	1 552
262	Wool and hair	1 121	45	611	Leather	129	152
267	Textile waste	7 259	74	641	Paper paperboard	391	34
283	Ores b metal nes	2 903	180	651	Yarn thread	133	77
291	Animal mattr nes	2 152	295	656	Madeup textiles	385	69
292	Veg matter nes	8 071	481	662	Bricks tiles etc	6 552	42
411	Animal oils fats	124 840	2 534	663	Mineral mfs nes	251	31
412	Veg oils fats	11 825	363	664	Glass	2 522	89
511	Inorg chemicals	3 551	437	665	Glassware	15	19
512	Org chemicals	11 973	682	672	Gems etc	0	29
551	Essential oils	91	55	681	Iron and steel	2 294	328
641	Paper paperboard	170	71	682	Copper	509	57
642	Paper etc mfs	159	45	683	Nickel	483	93
651	Yarn thread	54	72	686	Zinc	800	17
652	Cotton fabrics	10 708	1 556	699	Metal mfs nes	676	273
653	Miscel fabrics	18 994	2 111	711	Power machry nes	495	190
655	Special fabrics	44	17	712	Agriculture mach	386	30
657	Rugs etc	676	40	713	Tractor nonsteam	649	65
666	Pottery	2 145	174	714	Office machry	193	175
672	Gems etc	2	317	715	Metalwrking mach	13 536	3 077
681	Iron and steel	81 424	1 814	716	Machinery nes	34 104	5 589
682	Copper	9 177	736	721	Electr mach etc	803	508
683	Nickel	1 906	563	731	Railway vehicles	168	21
684	Aluminium	2 800	153	732	Road motor veh	3 101	460
689	Base metals nes	1 647	301	735	Ships and boats number	3	99
699	Metal mfs nes	150	11	811	Prefab bldgs etc	305	10
716	Machinery nes	644	91	821	Furniture etc	40	21
721	Electr mach etc	81	252	831	Handbags etc	28	60
841	Clothes not fur	33	29	861	Instruments etc	1 638	2 572
861	Instruments etc	12	19	862	Photo goods	103	60
899	Mfd goods nes	1 625	437	864	Watches clocks	262	314
				891	Music instr etc	505	127
				892	Printed matter	186	122
				899	Mfd goods nes	333	79
	<u>Exports</u>	<u>1 666 131</u>	<u>30 742</u>				
024	Cheese and curd	408	36	<u>Yemen</u>			
054	Veg fresh dry	760	127	<u>Imports</u>			
112	Beverages alc	25 319	393			<u>62</u>	<u>9</u>
211	Hides etc crude	812	27	<u>Exports</u>			
231	Crude rubber etc	145	19			<u>447</u>	<u>34</u>
262	Wool and hair	447	77	721	Electr mach etc	86	15
272	Minerals crd nes	21 935	82	<u>Jordan</u>			
291	Animal mattr nes	4 922	125	<u>Imports</u>			
313	Petroleum prod	572	29			<u>2</u>	<u>4</u>
511	Inorg chemicals	4 458	208	<u>Exports</u>			
512	Org chemicals	26 957	1 988			<u>76 944</u>	<u>3 833</u>
521	Tar cr coal chem	1 000	14	046	Wheat flour etc	33 348	244
531	Coaltar dyes etc	7 183	4 132	112	Beverages alc	1 552	18
532	Dye tanning extr	593	36	413	Oil fat proc nes	6 976	114
533	Paints etc	1 029	102	511	Inorg chemicals	1 160	12

VI Imports and Exports

January/September 1955

SITC Code No.	Description	dz = 100 kg	1000 US-\$	SITC Code No.	Description	dz = 100 kg	1000 US-\$
<u>Jordan (continued)</u>							
<u>Exports</u>							
541	Drugs etc	164	75	711	Power machry nes	925	139
552	Soap cosmtcs etc	111	10	715	Metalwrking mach	1 566	334
561	Fertilizers mfd	2 781	16	716	Machinery nes	10 499	1 417
591	Explosives	104	12	721	Electr mach etc	4 743	959
599	Chem mat prd nes	517	34	731	Railway vehicles	299	25
629	Rubber mfd nes	546	68	861	Instruments etc	33	39
651	Yarn thread	26	13	<u>Lebanon</u>			
652	Cotton fabrics	164	60	<u>Imports</u>			
653	Miscel fabrics	911	244	013	Meat canned etc	97	96
655	Special fabrics	1 766	293	051	Fruit nuts fresh	1 649	133
665	Glassware	791	12	054	Veg fresh dry	26 558	169
673	Wrkd gl'd slv gms	5	24	081	Fodder nes	4 940	39
681	Iron and steel	4 860	80	211	Hides etc crude	228	23
699	Metal mfs nes	3 075	209	281	Iron ore etc	416 878	464
711	Power machry nes	728	139	282	Scrap iron steel	5 207	17
715	Metalwrking mach	326	45	284	Scrap metal nes	1 546	100
716	Machinery nes	2 450	352	291	Animal mattr nes	1 572	13
721	Electr mach etc	1 640	318	292	Veg matter nes	1 286	14
731	Railway vehicles	2 250	229	<u>Exports</u>			
732	Road motor veh	6 380	784	013	Meat canned etc	102	14
812	Bldg fixtures	615	42	046	Wheat flour etc	207 807	1 395
841	Clothes not fur	50	49	112	Beverages alc	553	11
861	Instruments etc	119	97	266	Synthetic fibres	160	12
862	Photo goods	71	17	272	Minerals crd nes	2 570	12
864	Watches clocks	64	21	292	Veg matter nes	100	17
899	Mfd goods nes	417	71	311	Coal coke etc	12 890	20
<u>Korea</u>				413	Oil fat proc nes	6 393	93
<u>Imports</u>				511	Inorg chemicals	2 840	49
212	Fur skins crude	0	10	512	Org chemicals	494	35
283	Ores b metal nes	810	176	531	Coaltar dyes etc	99	15
284	Scrap metal nes	777	38	533	Paints etc	1 366	54
292	Veg matter nes	162	56	541	Drugs etc	224	150
<u>Exports</u>				552	Soap cosmtcs etc	596	44
048	Cereal preps	4 200	90	561	Fertilizers mfd	90 005	499
054	Veg fresh dry	175	33	591	Explosives	228	25
112	Beverages alc	1 330	21	599	Chem mat prd nes	4 583	204
511	Inorg chemicals	7 269	105	611	Leather	49	39
512	Org chemicals	4 027	174	621	Rubber semifnshd	913	61
531	Coaltar dyes etc	1 495	313	629	Rubber mfd nes	1 473	164
541	Drugs etc	254	156	641	Paper paperboard	1 023	17
561	Fertilizers mfd	517 727	2 745	642	Paper etc mfs	454	40
591	Explosives	115	10	651	Yarn thread	813	154
599	Chem mat prd nes	316	30	652	Cotton fabrics	485	179
651	Yarn thread	147	22	653	Miscel fabrics	1 629	623
661	Lime cement etc	272 828	319	654	Ribbons etc	28	24
663	Mineral mfs nes	85	12	655	Special fabrics	367	62
664	Glass	5 650	55	656	Madeup textiles	230	61
681	Iron and steel	78 675	897	657	Rugs etc	586	18
699	Metal mfs nes	1 627	122	662	Bricks tiles etc	841	14
				663	Mineral mfs nes	2 299	40
				665	Glassware	2 995	81
				666	Pottery	896	86

VI Imports and Exports

January/September 1955

SITC Code No.	Description	dz = 100 kg	1000 US-\$	SITC Code No.	Description	dz = 100 kg	1000 US-\$
<u>Lebanon (continued)</u>				265	Veg fibres nes	36 679	1 096
<u>Exports</u>				291	Animal matttr nes	247	44
672	Gems etc	0	38	292	Veg matter nes	4 973	197
673	Wrkd gld slv gms	30	114	<u>Exports</u> 253 448 8 254			
681	Iron and steel	31 529	354	054	Veg fresh dry	361	60
682	Copper	230	25	112	Beverages alc	412	10
684	Aluminium	125	15	272	Minerals crd nes	15 398	42
691	Ordnance	15	11	292	Veg matter nes	161	14
699	Metal mfs nes	7 799	747	311	Coal coke etc	17 620	42
711	Power machry nes	1 899	323	511	Inorg chemicals	20 970	201
712	Agriculture mach	97	10	512	Org chemicals	903	29
713	Tractor nonsteam	619	65	531	Coaltar dyes etc	342	66
714	Office machry	87	66	533	Paints etc	792	22
715	Metalwrking mach	847	120	541	Drugs etc	115	62
716	Machinery nes	11 500	1 674	561	Fertilizers mfd	1 283	12
721	Electr mach etc	8 867	1 316	599	Chem mat prd nes	4 744	387
732	Road motor veh	15 081	2 089	629	Rubber mfd nes	270	44
733	Road veh nes	297	25	641	Paper paperboard	972	44
812	Bldg fixtures	5 565	254	651	Yarn thread	15	14
821	Furniture etc	85	14	652	Cotton fabrics	60	35
831	Handbags etc	51	31	662	Bricks tiles etc	742	11
841	Clothes not fur	124	182	663	Mineral mfs nes	341	30
861	Instruments etc	221	339	664	Glass	1 054	25
862	Photo goods	229	44	665	Glassware	6 337	118
864	Watches clocks	256	122	666	Pottery	124	14
891	Music instr etc	252	97	673	Wrkd gld slv gms	14	26
892	Printed matter	23	11	681	Iron and steel	121 515	1 527
899	Mfd goods nes	1 368	264	682	Copper	444	41
<u>Muscat and Oman</u>				684	Aluminium	1 087	116
<u>Imports</u> 10 1				685	Lead	400	12
<u>Exports</u> 168 14				699	Metal mfs nes	30 633	1 343
<u>Mongolian Peoples Republic</u>				711	Power machry nes	2 787	376
<u>Imports</u> 201 53				713	Tractor nonsteam	204	22
262	Wool and hair	201	53	714	Office machry	128	70
<u>Exports</u> - -				715	Metalwrking mach	1 215	195
<u>Nepal</u>				716	Machinery nes	7 175	1 153
<u>Imports</u> - -				721	Electr mach etc	2 644	423
<u>Exports</u> 2 4				731	Railway vehicles	1 483	52
<u>Philippines</u>				732	Road motor veh	2 033	329
<u>Imports</u> 840 914 16 218				733	Road veh nes	2 303	88
081	Fodder nes	1 991	16	811	Prefab bldgs etc	942	19
221	Oil seeds etc	796 981	14 863	812	Bldg fixtures	1 671	181
<u>Saudi Arabia</u>				861	Instruments etc	338	298
<u>Imports</u> 21 343 162 47 044				862	Photo goods	154	36
291	Animal matttr nes	119	18	864	Watches clocks	382	137
312	Petroleum cr etc	21 342 950	47 022	891	Music instr etc	801	228
<u>Exports</u> 21 342 950 47 022				899	Mfd goods nes	513	197

SITC			SITC				
Code	Description	dz = 100 kg	1000 US-\$	Code	Description	dz = 100 kg	1000 US-\$
No.				No.			
<u>Saudi Arabia (continued)</u>				221	Oil seeds etc	79 341	629
<u>Exports</u>				262	Wool and hair	521	50
		<u>274 382</u>	<u>8 484</u>	263	Cotton	60 292	5 018
413	Oil fat proc nes	1 199	27	292	Veg matter nes	4 965	36
511	Inorg chemicals	4 150	56	413	Oil fat proc nes	65	10
531	Coaltar dyes etc	120	10	682	Copper	271	25
533	Paints etc	2 151	122	<u>Exports</u>			
541	Drugs etc	139	85			<u>374 085</u>	<u>17 216</u>
552	Soap cosmtcs etc	548	29	046	Wheat flour etc	9 014	67
561	Fertilizers mfd	4 051	15	112	Beverages alc	8 269	108
599	Chem mat prd nes	467	30	266	Synthetic fibres	8 490	443
629	Rubber mfd nes	1 818	199	272	Minerals crd nes	1 502	17
632	Wood mfs nes	262	28	311	Coal coke etc	6 500	13
641	Paper paperboard	1 144	58	313	Petroleum prod	8 297	61
642	Paper etc mfs	869	35	413	Oil fat proc nes	8 576	157
653	Miscel fabrics	61	31	511	Inorg chemicals	5 956	77
655	Special fabrics	687	38	512	Org chemicals	738	45
657	Rugs etc	1 745	73	531	Coaltar dyes etc	1 713	238
661	Lime cement etc	162 501	328	533	Paints etc	3 730	93
662	Bricks tiles etc	3 023	10	541	Drugs etc	351	179
665	Glassware	1 459	32	552	Soap cosmtcs etc	1 090	67
666	Pottery	33	22	561	Fertilizers mfd	135 065	730
672	Gems etc	1	25	599	Chem mat prd nes	5 051	277
673	Wrkd gld slv gms	5	56	611	Leather	66	63
681	Iron and steel	27 695	402	612	Mfs leather etc	464	28
682	Copper	5 025	596	621	Rubber semifnshd	865	66
684	Aluminium	114	23	629	Rubber mfd nes	2 382	268
685	Lead	5 658	199	641	Paper paperboard	431	19
699	Metal mfs nes	11 512	860	642	Paper etc mfs	360	28
711	Power machry nes	1 321	194	651	Yarn thread	4 040	414
714	Office machry	83	49	652	Cotton fabrics	962	292
715	Metalwrking mach	424	67	653	Miscel fabrics	2 494	903
716	Machinery nes	8 683	1 046	654	Ribbons etc	11	12
721	Electr mach etc	11 236	2 087	655	Special fabrics	383	74
732	Road motor veh	3 488	467	656	Madeup textiles	46	18
733	Road veh nes	224	21	661	Lime cement etc	6 501	22
811	Prefab bldgs etc	7 361	174	662	Bricks tiles etc	10 063	88
812	Bldg fixtures	1 766	230	663	Mineral mfs nes	545	72
821	Furniture etc	988	113	664	Glass	2 787	48
831	Handbags etc	49	19	665	Glassware	1 826	30
841	Clothes not fur	47	64	666	Pottery	275	29
851	Footwear	46	14	672	Gems etc	0	14
861	Instruments etc	119	190	673	Wrkd gld slv gms	15	75
864	Watches clocks	40	67	681	Iron and steel	34 337	498
891	Music instr etc	42	15	682	Copper	236	47
899	Mfd goods nes	633	201	699	Metal mfs nes	17 910	1 073
<u>Syria</u>				711	Power machry nes	10 615	1 109
<u>Imports</u>				712	Agriculture mach	1 640	119
		<u>337 000</u>	<u>7 858</u>	713	Tractor nonsteam	5 112	528
041	Wheat unmilled	123 803	1 293	714	Office machry	41	27
043	Barley unmilled	33 553	234	715	Metalwrking mach	1 469	202
081	Fodder nes	30 913	236	716	Machinery nes	17 062	2 066
211	Hides etc crude	2 630	297	721	Electr mach etc	8 597	1 455
				732	Road motor veh	29 803	3 869
				733	Road veh nes	758	59

VI Imports and Exports

January/September 1955

SYTC				SYTC			
Code No.	Description	dz = 100 kg	1000 US-\$	Code No.	Description	dz = 100 kg	1000 US-\$
<u>Syria (continued)</u>							
<u>Exports</u>							
812	Bldg fixtures	1 836	139	664	Glass	16 466	173
831	Handbags etc	49	24	665	Glassware	628	57
841	Clothes not fur	100	97	681	Iron and steel	76 544	1 282
861	Instruments etc	306	229	682	Copper	472	53
862	Photo goods	149	36	684	Aluminium	1 645	120
864	Watches clocks	335	103	686	Zinc	4 055	118
891	Music instr etc	85	31	691	Ordnance	6	11
892	Printed matter	1 245	21	699	Metal mfs nes	34 226	2 212
899	Mfd goods nes	1 328	257	711	Power machry nes	2 073	350
				712	Agriculture mach	146	13
				713	Tractor nonsteam	358	39
				714	Office machry	152	86
				715	Metalwrking mach	420	99
				716	Machinery nes	9 019	1 073
				721	Electr mach etc	8 965	1 462
				731	Railway vehicles	2 179	361
				732	Road motor veh	7 421	1 169
				733	Road veh nes	2 709	248
				735	Ships and boats number	6 ¹⁾	892
				811	Prefab bldgs etc	3 279	127
				812	Bldg fixtures	393	96
				821	Furniture etc	208	28
				841	Clothes not fur	4	10
				861	Instruments etc	486	537
				862	Photo goods	525	104
				864	Watches clocks	511	147
				891	Music instr etc	160	61
				892	Printed matter	45	12
				899	Mfd goods nes	1 045	233
<u>Thailand (Siam)</u>							
<u>Imports</u>							
		93 420	3 066				
042	Rice	25 013	394				
211	Hides etc crude	416	35				
231	Crude rubber etc	2 736	197				
242	Wood round etc	492	12				
243	Wood shaped etc	22 781	426				
264	Jute incl waste	7 669	151				
265	Veg fibres nes	1 238	57				
283	Ores b metal nes	14 875	647				
291	Animal mattr nes	657	71				
292	Veg matter nes	12 405	842				
512	Org chemicals	4 584	203				
<u>Exports</u>							
		458 756	14 682				
054	Veg fresh dry	56	11				
112	Beverages alc	5 410	74				
272	Minerals crd nes	904	13				
313	Petroleum prod	1 125	10				
511	Inorg chemicals	16 249	242				
512	Org chemicals	4 181	179				
531	Coaltar dyes etc	2 131	259				
533	Paints etc	1 809	86				
541	Drugs etc	861	453				
551	Essential oils	30	31				
552	Soap cosmtcs etc	253	22				
561	Fertilizers mfd	51 079	268				
599	Chem mat prd nes	4 552	402				
611	Leather	25	10				
621	Rubber semifnshd	473	45				
629	Rubber mfd nes	4 747	500				
641	Paper paperboard	1 541	68				
642	Paper etc mfs	258	32				
651	Yarn thread	41	23				
652	Cotton fabrics	73	23				
653	Miscel fabrics	1 413	325				
655	Special fabrics	371	96				
657	Rugs etc	458	10				
661	Lime cement etc	182 373	196				
662	Bricks tiles etc	1 213	26				
663	Mineral mfs nes	1 091	62				
				<u>Aden</u>			
				<u>Imports</u>			
		23 329	911				
071	Coffee	73	10				
081	Fodder nes	1 780	16				
211	Hides etc crude	3 044	369				
212	Fur skins crude	268	90				
221	Oil seeds etc	770	16				
263	Cotton	844	107				
284	Scrap metal nes	1 145	67				
291	Animal mattr nes	14 908	213				
292	Veg matter nes	477	16				
				<u>Exports</u>			
		30 175	2 090				
112	Beverages alc	8 908	106				
313	Petroleum prod	1 265	22				
413	Oil fat proc nes	6 229	127				
531	Coaltar dyes etc	443	56				
541	Drugs etc	20	12				
552	Soap cosmtcs etc	232	16				
599	Chem mat prd nes	534	12				
629	Rubber mfd nes	181	19				
632	Wood mfs nes	85	12				
653	Miscel fabrics	75	44				

1) including 2 ships = 1 296 dz

VI Imports and Exports

January/September 1955

SITC Code No.	Description	dz = 100 kg	1000 US-\$	SITC Code No.	Description	dz = 100 kg	1000 US-\$
<u>Aden (continued)</u>							
<u>Exports</u>							
665	Glassware	2 504	30	221	Oil seeds etc	84 845	1 605
673	Wrkd gld slv gms	7	35	231	Crude rubber etc	6 069	410
681	Iron and steel	1 777	31	242	Wood round etc	197 126	940
682	Copper	110	10	243	Wood shaped etc	25 437	212
699	Metal mfs nes	1 719	141	265	Veg fibres nes	946	34
711	Power machry nes	432	59	292	Veg matter nes	1 447	31
714	Office machry	38	27	<u>Exports</u>			
716	Machinery nes	811	89	112	Beverages alc	13 355	158
721	Electr mach etc	383	121	272	Minerals crd nes	8 000	15
732	Road motor veh	2 124	276	541	Drugs etc	70	10
812	Bldg fixtures	680	102	681	Iron and steel	2 792	84
831	Handbags etc	74	43	711	Power machry nes	89	15
841	Clothes not fur	8	11	716	Machinery nes	220	21
861	Instruments etc	137	472	731	Railway vehicles	276	15
862	Photo goods	54	17	<u>Ceylon</u>			
864	Watches clocks	71	45	<u>Imports</u>			
891	Music instr etc	24	12			353 502	13 633
899	Mfd goods nes	222	80	051	Fruit nuts fresh	79 620	1 800
<u>Bahrein; Qatar; Trucial Oman</u>				072	Cocoa	651	63
<u>Imports</u>				074	Tea and mate	6 609	1 165
284	Scrap metal nes	1 345	74	075	Spices	798	134
291	Animal mattr nes	306	17	081	Fodder nes	3 544	32
<u>Exports</u>				221	Oil seeds etc	2 213	19
048	Cereal preps	773	20	231	Crude rubber etc	109 464	7 400
112	Beverages alc	1 580	16	265	Veg fibres nes	71 839	813
272	Minerals crd nes	12 743	19	272	Minerals crd nes	711	14
541	Drugs etc	31	11	284	Scrap metal nes	478	38
599	Chem mat prd nes	3 298	31	292	Veg matter nes	1 747	144
629	Rubber mfd nes	215	28	412	Veg oils fats	63 006	1 642
652	Cotton fabrics	47	15	551	Essential oils	337	77
653	Miscel fabrics	32	20	655	Special fabrics	11 710	236
661	Lime cement etc	17 770	32	672	Gems etc	0	37
665	Glassware	615	17	<u>Exports</u>			
673	Wrkd gld slv gms	0	24	048	Cereal preps	912	11
681	Iron and steel	7 462	135	112	Beverages alc	8 043	98
699	Metal mfs nes	1 095	83	511	Inorg chemicals	5 334	51
711	Power machry nes	147	25	512	Org chemicals	2 456	65
716	Machinery nes	287	44	531	Coaltar dyes etc	80	15
721	Electr mach etc	385	88	533	Paints etc	158	12
812	Bldg fixtures	145	45	541	Drugs etc	582	114
831	Handbags etc	41	19	552	Soap cosmtcs etc	175	17
861	Instruments etc	45	123	561	Fertilizers mfd	33 833	112
864	Watches clocks	41	36	599	Chem mat prd nes	1 430	90
899	Mfd goods nes	124	42	621	Rubber semifnshd	279	26
<u>British Borneo</u>				629	Rubber mfd nes	1 003	98
<u>Imports</u>				641	Paper paperboard	1 786	52
075	Spices	330 106	4 741	642	Paper etc mfs	232	13
				651	Yarn thread	20	12
				652	Cotton fabrics	181	37
				653	Miscel fabrics	48	24
				656	Madeup textiles	124	20
				661	Lime cement etc	31 540	47

VI Imports and Exports

January/September 1955

SITC			SITC				
Code	Description	dz = 100 kg	1000 US-\$	Code	Description	dz = 100 kg	1000 US-\$
No.				No.			
<u>Ceylon (continued)</u>							
<u>Exports</u>							
665	Glassware	781	18	673	Wrkd gld slv gms	5	27
672	Gems etc	0	13	681	Iron and steel	13 765	190
673	Wrkd gld slv gms	30	84	682	Copper	229	24
681	Iron and steel	4 834	63	699	Metal mfs nes	4 383	356
682	Copper	169	19	711	Power machry nes	241	37
699	Metal mfs nes	6 304	352	712	Agriculture mach	1 712	185
711	Power machry nes	131	20	713	Tractor nonsteam	811	89
712	Agriculture mach	152	11	714	Office machry	36	28
713	Tractor nonsteam	421	42	715	Metalwrking mach	222	28
714	Office machry	48	26	716	Machinery nes	10 462	774
716	Machinery nes	864	89	721	Electr mach etc	1 376	248
721	Electr mach etc	4 336	461	732	Road motor veh	3 349	426
732	Road motor veh	5 323	655	812	Bldg fixtures	2 331	96
733	Road veh nes	385	34	821	Furniture etc	51	10
735	Ships and boats number	1	0	831	Handbags etc	68	32
812	Bldg fixtures	722	125	841	Clothes not fur	78	71
831	Handbags etc	103	12	861	Instruments etc	108	80
841	Clothes not fur	25	22	862	Photo goods	43	11
861	Instruments etc	59	58	864	Watches clocks	102	35
862	Photo goods	134	32	891	Music instr etc	35	18
864	Watches clocks	259	85	899	Mfd goods nes	744	139
891	Music instr etc	67	24	<u>Hong Kong</u>			
899	Mfd goods nes	575	119	<u>Imports</u>			
				20 942 1 453			
<u>Cyprus</u>							
<u>Imports</u>							
2 676 159 16 202							
051	Fruit nuts fresh	30 646	402	053	Fruit prep pres	708	51
052	Dried fruit	2 768	34	263	Cotton	3 876	67
054	Veg fresh dry	2 215	37	283	Ores b metal nes	2 471	33
112	Beverages alc	3 827	45	284	Scrap metal nes	10 415	719
211	Hides etc crude	1 121	161	292	Veg matter nes	976	51
221	Oil seeds etc	2 367	48	656	Madeup textiles	33	57
272	Minerals crd nes	1 943 073	4 691	673	Wrkd gld slv gms	14	19
283	Ores b metal nes	659 540	9 303	699	Metal mfs nes	39	10
682	Copper	30 081	1 468	841	Clothes not fur	131	124
<u>Exports</u>				<u>Exports</u>			
63 982 3 388				298 810 13 292			
112	Beverages alc	1 424	20	048	Cereal preps	4 473	72
242	Wood round etc	1 885	15	054	Veg fresh dry	138	26
311	Coal coke etc	3 415	10	062	Sugar preps conf	424	20
512	Org chemicals	1 286	51	112	Beverages alc	12 632	139
533	Paints etc	368	15	221	Oil seeds etc	594	11
541	Drugs etc	57	30	266	Synthetic fibres	13 676	777
552	Soap cosmtcs etc	510	14	413	Oil fat proc nes	557	16
599	Chem mat prd nes	942	23	511	Inorg chemicals	16 195	408
611	Leather	78	12	512	Org chemicals	13 383	506
629	Rubber mfd nes	663	76	531	Coaltar dyes etc	5 224	2 306
661	Lime cement etc	3 700	15	533	Paints etc	8 787	155
665	Glassware	5 957	70	541	Drugs etc	401	284
666	Pottery	328	31	552	Soap cosmtcs etc	445	30
				561	Fertilizers mfd	170 201	882
				599	Chem mat prd nes	9 301	818

VI Imports and Exports

January/September 1955

SITC Code No.	Description	dz = 100 kg	1000 US-\$	SITC Code No.	Description	dz = 100 kg	1000 US-\$	
<u>Hong Kong (continued)</u>								
<u>Exports</u>								
611	Leather	295	214	264	Jute incl waste	3 381	52	
621	Rubber semifnshd	412	34	265	Veg fibres nes	4 977	104	
629	Rubber mfd nes	548	70	272	Minerals crd nes	89 880	1 512	
641	Paper paperboard	824	36	281	Iron ore etc	1 050 821	2 061	
642	Paper etc mfs	1 256	46	282	Scrap iron steel	27 955	129	
651	Yarn thread	787	321	283	Ores b metal nes	845 372	3 295	
652	Cotton fabrics	318	139	284	Scrap metal nes	2 483	116	
653	Miscel fabrics	1 723	776	291	Animal mattr nes	73 123	859	
655	Special fabrics	78	23	292	Veg matter nes	66 052	2 629	
663	Mineral mfs nes	168	13	412	Veg oils fats	539 463	14 704	
664	Glass	2 365	29	511	Inorg chemicals	726	50	
665	Glassware	981	31	532	Dye tanning extr	628	11	
666	Pottery	53	10	551	Essential oils	307	179	
673	Wrkd gld slv gms	107	241	611	Leather	11 981	4 158	
681	Iron and steel	7 139	161	652	Cotton fabrics	96	10	
682	Copper	103	10	654	Ribbons etc	65	22	
684	Aluminium	914	69	655	Special fabrics	76 653	1 697	
686	Zinc	1 200	40	656	Madeup textiles	2 202	66	
699	Metal mfs nes	3 216	389	657	Rugs etc	1 330	52	
711	Power machry nes	115	28	672	Gems etc	25	92	
714	Office machry	143	110	681	Iron and steel	5 812	32	
715	Metalwrking mach	370	64	687	Tin	165	12	
716	Machinery nes	2 350	351	699	Metal mfs nes	96	19	
721	Electr mach etc	3 047	432	711	Power machry nes	531	88	
732	Road motor veh	3 803	515	716	Machinery nes	143	14	
812	Bldg fixtures	3 016	184	851	Footwear	268	38	
831	Handbags etc	91	80	899	Mfd goods nes	63	32	
841	Clothes not fur	57	89	921	Live animals nes	114	68	
861	Instruments etc	460	1 268	<u>Exports</u>			<u>1 693 858</u>	<u>97 767</u>
862	Photo goods	1 239	407	112	Beverages alc	25 959	326	
864	Watches clocks	351	216	262	Wool and hair	70	19	
891	Music instr etc	92	49	266	Synthetic fibres	5 448	317	
899	Mfd goods nes	1 277	315	272	Minerals crd nes	2 217	10	
<u>India</u>				282	Scrap iron steel	6 478	35	
<u>Imports</u>				313	Petroleum prod	9 078	59	
013	Meat canned etc	260	196	413	Oil fat proc nes	1 470	29	
051	Fruit nuts fresh	768	28	511	Inorg chemicals	49 394	959	
054	Veg fresh dry	2 049	24	512	Org chemicals	120 696	4 093	
071	Coffee	27 931	4 920	521	Tar cr coal chem	1 405	33	
074	Tea and mate	17 782	3 312	531	Coaltar dyes etc	7 177	4 126	
075	Spices	715	111	532	Dye tanning extr	2 245	68	
081	Fodder nes	82 586	873	533	Paints etc	6 919	384	
121	Tobacco unmfed	1 169	66	541	Drugs etc	2 460	1 467	
211	Hides etc crude	8 694	1 360	551	Essential oils	41	28	
212	Fur skins crude	354	825	552	Soap cosmtcs etc	884	81	
221	Oil seeds etc	5 735	70	561	Fertilizers mfd	400 849	2 068	
242	Wood round etc	3 991	60	599	Chem mat prd nes	21 380	1 640	
262	Wool and hair	14 095	1 085	611	Leather	214	10	
263	Cotton	67 997	3 467	621	Rubber semifnshd	200	42	
				629	Rubber mfd nes	408	90	
				641	Paper paperboard	7 422	339	
				642	Paper etc mfs	308	25	
				651	Yarn thread	23 817	3 019	
				652	Cotton fabrics	296	96	

VI Imports and Exports

January/September 1955

SITC				SITC			
Code	Description	dz =	1000	Code	Description	dz =	1000
No.		100 kg	US-\$	No.		100 kg	US-\$
<u>India (continued)</u>							
<u>Exports</u>							
653	Miscel fabrics	711	304	099	Food prep nes	20	18
655	Special fabrics	207	108	112	Beverages alc	1 415	29
661	Lime cement etc	5 003	17	511	Inorg chemicals	578	10
662	Bricks tiles etc	34 510	177	552	Soap cosmtcs etc	523	37
663	Mineral mfs nes	9 250	378	629	Rubber mfd nes	813	104
664	Glass	2 818	64	642	Paper etc mfs	264	10
665	Glassware	3 403	95	653	Miscel fabrics	107	55
671	Silver etc metal	0	14	656	Madeup textiles	177	31
672	Gems etc	38	42	661	Lime cement etc	197 550	207
673	Wrkd gld slv gms	89	181	665	Glassware	2 676	32
681	Iron and steel	292 092	4 835	673	Wrkd gld slv gms	2	21
682	Copper	9 262	915	681	Iron and steel	20 177	278
684	Aluminium	2 523	246	682	Copper	321	33
686	Zinc	1 567	57	699	Metal mfs nes	3 355	186
689	Base metals nes	2	27	711	Power machry nes	41	11
691	Ordnance	113	90	714	Office machry	35	24
699	Metal mfs nes	79 657	4 740	715	Metalwrking mach	116	17
711	Power machry nes	89 465	6 098	716	Machinery nes	1 550	258
712	Agriculture mach	584	44	721	Electr mach etc	2 378	348
713	Tractor nonsteam	4 408	418	732	Road motor veh	3 003	459
714	Office machry	282	178	733	Road veh nes	106	11
715	Metalwrking mach	42 683	5 329	812	Bldg fixtures	845	54
716	Machinery nes	170 252	14 121	821	Furniture etc	224	24
721	Electr mach etc	58 531	8 200	831	Handbags etc	49	14
731	Railway vehicles	100 608	7 641	841	Clothes not fur	14	23
732	Road motor veh	64 172	7 735	851	Footwear	116	47
733	Road veh nes	8 681	387	861	Instruments etc	60	102
735	Ships and boats number	4	10 188	862	Photo goods	60	16
812	Bldg fixtures	1 085	227	864	Watches clocks	105	53
821	Furniture etc	76	16	891	Music instr etc	30	13
831	Handbags etc	11	15	899	Mfd goods nes	270	90
841	Clothes not fur	16	20	<u>Maldive Islands</u>			
861	Instruments etc	2 818	2 022	<u>Imports</u>		<u>225</u>	<u>2</u>
862	Photo goods	2 059	486	<u>Exports</u>		<u>36</u>	<u>3</u>
864	Watches clocks	2 384	1 492	<u>Pakistan</u>			
891	Music instr etc	614	183	<u>Imports</u>	<u>800 855</u>	<u>23 417</u>	
892	Printed matter	68	53	013	Meat canned etc	747	710
899	Mfd goods nes	5 999	1 172	074	Tea and mate	64	11
999	Gold unref etc	0	12	081	Fodder nes	58 290	497
<u>Kuwait</u>				211	Hides etc crude	6 848	797
<u>Imports</u>				212	Fur skins crude	355	702
211	Hides etc crude	143	57	221	Oil seeds etc	10 037	112
212	Fur skins crude	224	230	262	Wool and hair	3 428	506
284	Scrap metal nes	195	10	263	Cotton	44 455	3 175
312	Petroleum cr etc	9 861 460	20 994	264	Jute incl waste	659 291	16 689
313	Petroleum prod	63 676	200	283	Ores b metal nes	9 629	49
<u>Exports</u>				291	Animal mattr nes	7 012	67
046	Wheat flour etc	2 093	14	899	Mfd goods nes	324	84
		20	18				

SITC Code No.	Description	dz = 100 kg	1000 US-\$	SITC Code No.	Description	dz = 100 kg	1000 US-\$
<u>Pakistan (continued)</u>				<u>Singapore and Federation of Malaya</u>			
<u>Exports</u>				<u>Imports</u>			
		<u>505</u>	<u>298</u>			<u>1 138</u>	<u>425</u>
			<u>22 181</u>				<u>56 794</u>
112	Beverages alc	2	251	29			
243	Wood shaped etc	2	007	40	053	Fruit prep pres	16 927 387
272	Minerals crd nes	4	805	20	055	Veg pres prep	1 202 19
313	Petroleum prod	1	076	26	074	Tea and mate	132 19
413	Oil fat proc nes	8	620	177	075	Spices	1 375 138
511	Inorg chemicals	31	121	456	211	Hides etc crude	574 542
512	Org chemicals	2	369	252	221	Oil seeds etc	237 542 4 461
531	Coaltar dyes etc	1	648	575	231	Crude rubber etc	715 712 45 592
533	Paints etc	7	235	151	243	Wood shaped etc	10 837 76
541	Drugs etc		746	372	283	Ores b metal nes	67 12
552	Soap cosmtcs etc		986	61	284	Scrap metal nes	5 186 382
599	Chem mat prd nes	16	363	757	291	Animal mattr nes	2 820 364
621	Rubber semifnshd		420	51	292	Veg matter nes	12 168 472
629	Rubber mfd nes		838	110	412	Veg oils fats	114 979 3 024
631	Boards plywd etc		367	14	532	Dye tanning extr	276 13
641	Paper paperboard	2	456	99	551	Essential oils	11 22
642	Paper etc mfs		416	32	599	Chem mat prd nes	11 682 113
651	Yarn thread		524	114	621	Rubber semifnshd	50 12
652	Cotton fabrics		111	27	687	Tin	5 637 1 106
653	Miscel fabrics		50	23	921	Live animals nes	12 11
655	Special fabrics		711	48		<u>Exports</u>	<u>350 453 15 304</u>
656	Madeup textiles		919	159	062	Sugar preps conf	401 24
661	Lime cement etc	80	028	79	112	Beverages alc	16 918 200
662	Bricks tiles etc	2	985	56	266	Synthetic fibres	227 13
663	Mineral mfs nes		991	57	272	Minerals crd nes	18 210 36
665	Glassware	11	845	182	313	Petroleum prod	342 11
681	Iron and steel	169	411	2 016	511	Inorg chemicals	15 706 285
682	Copper	1	052	127	512	Org chemicals	8 509 295
684	Aluminium		541	51	531	Coaltar dyes etc	35 10
686	Zinc		559	29	533	Paints etc	3 326 70
699	Metal mfs nes	19	095	960	541	Drugs etc	769 193
711	Power machry nes	3	984	562	551	Essential oils	83 17
713	Tractor nonsteam		249	32	552	Soap cosmtcs etc	1 009 114
714	Office machry		18	13	561	Fertilizers mfd	59 946 287
715	Metalwrking mach	3	282	490	591	Explosives	230 14
716	Machinery nes	60	666	5 571	599	Chem mat prd nes	3 741 436
721	Electr mach etc	47	606	6 539	611	Leather	192 80
731	Railway vehicles	1	046	61	612	Mfs leather etc	390 19
732	Road motor veh	4	787	646	621	Rubber semifnshd	1 677 100
733	Road veh nes		787	48	629	Rubber mfd nes	7 625 681
735	Ships and boats number		4	34	632	Wood mfs nes	110 13
811	Prefab bldgs etc	5	804	166	641	Paper paperboard	2 168 58
812	Bldg fixtures		677	128	642	Paper etc mfs	551 38
821	Furniture etc		617	127	651	Yarn thread	53 49
861	Instruments etc		204	189	652	Cotton fabrics	152 95
862	Photo goods		513	81	653	Miscel fabrics	1 290 657
864	Watches clocks		92	53	654	Ribbons etc	4 11
891	Music instr etc		22	16	655	Special fabrics	530 166
899	Mfd goods nes		897	180	656	Madeup textiles	48 17
					661	Lime cement etc	13 611 22

VI Imports and Exports

January/September 1955

SITC Code No.	Description	dz = 100 kg	1000 US-\$	SITC Code No.	Description	dz = 100 kg	1000 US-\$
---------------	-------------	-------------	------------	---------------	-------------	-------------	------------

Singapore and Federation of Malaya (continued)

<u>Exports</u>			
663	Mineral mfs nes	92	16
664	Glass	592	14
665	Glassware	4 186	89
673	Wrkd gld slv gms	203	668
681	Iron and steel	94 844	1 243
682	Copper	297	42
684	Aluminium	1 265	108
685	Lead	401	13
699	Metal mfs nes	55 319	2 482
711	Power machry nes	1 811	332
714	Office machry	230	111
715	Metalwrking mach	352	63
716	Machinery nes	5 544	830
721	Electr mach etc	6 500	1 080
731	Railway vehicles	294	12
732	Road motor veh	6 856	797
733	Road veh nes	2 600	190
812	Bldg fixtures	749	188
821	Furniture etc	180	12
831	Handbags etc	98	64
841	Clothes not fur	106	89
861	Instruments etc	527	912
862	Photo goods	1 009	203
864	Watches clocks	1 567	743
891	Music instr etc	330	125
892	Printed matter	71	26
899	Mfd goods nes	2 742	771

Vietnam

<u>Imports</u>		14 239	454
081	Fodder nes	8 525	64
231	Crude rubber etc	4 734	329
291	Animal mattr nes	405	50
<u>Exports</u>		53 002	2 561
054	Veg fresh dry	150	21
511	Inorg chemicals	2 995	41
512	Org chemicals	780	39
531	Coaltar dyes etc	169	37
533	Paints etc	1 702	21
541	Drugs etc	31	37
561	Fertilizers mfd	30 106	154
599	Chem mat prd nes	194	10
629	Rubber mfd nes	348	42
642	Paper etc mfs	55	10
655	Special fabrics	13	12
683	Nickel	332	30
699	Metal mfs nes	2 005	254
711	Power machry nes	1 404	140
714	Office machry	115	88
716	Machinery nes	1 876	257
721	Electr mach etc	442	143
731	Railway vehicles	5 150	205
732	Road motor veh	3 125	530
812	Bldg fixtures	852	255
861	Instruments etc	20	107
862	Photo goods	66	21
864	Watches clocks	46	22
899	Mfd goods nes	207	37

Cambodia

<u>Imports</u>			
231	Crude rubber etc	384	20
292	Veg matter nes	6 266	602
<u>Exports</u>			
699	Metal mfs nes	294	29
711	Power machry nes	397	41
716	Machinery nes	398	40
721	Electr mach etc	62	10
732	Road motor veh	326	48
812	Bldg fixtures	64	18

Portuguese India

<u>Imports</u>		5 196 926	9 464
071	Coffee	622	108
221	Oil seeds etc	7 966	153
281	Iron ore etc	5 007 794	8 589
283	Ores b metal nes	180 483	606
<u>Exports</u>		18 219	699
112	Beverages alc	4 653	60
511	Inorg chemicals	3 138	31
541	Drugs etc	84	39
629	Rubber mfd nes	240	28
653	Miscel fabrics	39	11
681	Iron and steel	1 838	28
684	Aluminium	125	12
699	Metal mfs nes	798	48
711	Power machry nes	39	11
714	Office machry	17	13
716	Machinery nes	755	100
721	Electr mach etc	575	74

Laos

<u>Imports</u>			
-	-	-	-
<u>Exports</u>			
5	2	-	-

VI Imports and Exports

January/September 1955

SITC Code No.	Description	dz = 100 kg	1000 US-\$	SITC Code No.	Description	dz = 100 kg	1000 US-\$
---------------------	-------------	----------------	---------------	---------------------	-------------	----------------	---------------

Portuguese India (continued)Exports

732	Road motor veh	665	97
811	Prefab bldgs etc	371	10
812	Bldg fixtures	29	10
861	Instruments etc	10	13
891	Music instr etc	14	12
899	Mfd goods nes	45	18

Ryukyu IslandsImports

549	46		
284	Scrap metal nes	549	46
	<u>Exports</u>	875	41
732	Road motor veh	187	24

SITC Code No.	Description	dz = 100 kg	1000 US-\$	SITC Code No.	Description	dz = 100 kg	1000 US-\$
<u>United States of America</u>				541	Drugs etc	385	2 626
<u>Imports</u>				551	Essential oils	2 204	544
		<u>67 874 976</u>	<u>543 722</u>	552	Soap cosmtcs etc	2 032	280
011	Meat fresh etc	111 515	3 877	591	Explosives	51	30
012	Meat dried etc	19 118	629	599	Chem mat prd nes	416 186	11 150
013	Meat canned etc	17 075	1 298	611	Leather	269	98
022	Milk dried etc	1 943	21	613	Furs dressed etc	1 154	1 024
026	Natural honey	48 720	1 292	621	Rubber semifnshd	779	118
041	Wheat unmilled	4 639 662	34 519	629	Rubber mfd nes	1 317	317
042	Rice	16 110	117	641	Paper paperboard	167 626	2 780
043	Balrey unmilled	64 585	567	642	Paper etc mfs	889	94
044	Maize unmilled	452 082	3 458	651	Yarn thread	2 721	1 880
045	Cereals unmm nes	2 127 861	11 748	652	Cotton fabrics	70	18
051	Fruit nuts fresh	224 120	4 586	653	Miscel fabrics	199	143
052	Dried fruit	34 413	852	655	Special fabrics	1 053	253
053	Fruit prep pres	91 828	1 697	656	Madeup textiles	6 571	287
054	Veg fresh dry	75 802	1 148	657	Rugs etc	377	19
055	Veg pres prep	40 239	923	661	Lime cement etc	3 322	50
061	Sugar	3 239	42	662	Bricks tiles etc	4 460	59
062	Sugar preps conf	3 334	358	663	Mineral mfs nes	2 865	224
071	Coffee	159	61	664	Glass	15 653	1 386
073	Choclte and prep	850	67	665	Glassware	1 163	161
081	Fodder nes	90 273	1 048	671	Silver etc metal	4	746
091	Margarine etc	203 283	6 915	672	Gems etc	266	7 210
099	Food prep nes	448	123	673	Wrkd gold slv gms	2	26
121	Tobacco unmfed	195 303	28 197	681	Iron and steel	536 710	10 644
122	Tobacco mfs	154	30	682	Copper	362 072	29 727
211	Hides etc crude	217 635	8 936	683	Nickel	12 270	2 453
212	Fur skins crude	2 748	2 333	684	Aluminium	32 026	1 625
221	Oil seeds etc	1 586 614	17 882	685	Lead	1 013	29
231	Crude rubber etc	106 365	6 292	686	Zinc	2 076	58
242	Wood round etc	168 498	1 206	689	Base metals nes	39 148	2 687
243	Wood shaped etc	499 798	4 974	699	Metal mfs nes	13 541	1 189
251	Pulp wastepaper	537 828	9 641	711	Power machry nes	3 706	1 246
262	Wool and hair	22 045	1 669	712	Agriculture mach	512	77
263	Cotton	789 471	48 308	713	Tractor nonsteam	896	91
265	Veg fibres nes	3 177	208	714	Office machry	6 111	3 933
266	Synthetic fibres	1 512	297	715	Metalwrking mach	61 337	10 865
267	Textile waste	16 777	451	716	Machinery nes	88 766	16 518
271	Fertilizer crude	1 965 222	3 141	721	Electr mach etc	7 287	4 795
272	Minerals crd nes	629 861	3 603	731	Railway vehicles	796	82
282	Scrap iron steel	6 628 525	35 818	732	Road motor veh	18 434	2 216
283	Ores b metal nes	25 214	3 284	733	Road veh nes	1 509	68
284	Scrap metal nes	741 944	42 322	734	Aircraft	1 140	4 831
291	Animal mattr nes	15 664	1 856	735	Ships and boats	number 8	6
292	Veg matter nes	46 641	3 303	812	Bldg fixtures	98	19
311	Coal coke etc	40 473 440	66 032	831	Handbags etc	14	12
313	Petroleum prod	1 287 122	7 115	841	Clothes not fur	130	180
411	Animal oils fats	591 609	10 762	861	Instruments etc	1 530	1 758
412	Veg oils fats	521 207	13 365	862	Photo goods	491	659
413	Oil fat proc nes	15 682	208	864	Watches clocks	72	57
511	Inorg chemicals	186 065	4 774	891	Music instr etc	3 148	1 680
512	Org chemicals	292 694	9 010	892	Printed matter	2 875	636
521	Tar cr coal chem	193 736	1 945	899	Mfd goods nes	11 967	1 244
531	Coaltar dyes etc	114	45	921	Live animals nes	70	38
533	Paints etc	2 718	318	999	Gold unref etc	0	31

-----				-----			
SITC		dz =	1000	SITC		dz =	1000
Code	Description	100 kg	US-\$	Code	Description	100 kg	US-\$
No.				No.			

United States of America (continued)							
Exports		7 178 204	269 597	642	Paper etc mfs	6 798	1 236
011	Meat fresh etc	184	18	651	Yarn thread	2 761	1 263
013	Meat canned etc	49 893	6 782	652	Cotton fabrics	2 946	1 056
024	Cheese and curd	813	70	653	Miscel fabrics	12 952	2 297
031	Fish fresh etc	12 931	478	654	Ribbons etc	362	415
032	Fish preserved	1 408	76	655	Special fabrics	13 818	1 780
048	Cereal preps	1 889	136	656	Madeup textiles	2 124	589
053	Fruit prep pres	659	48	657	Rugs etc	4 704	458
054	Veg fresh dry	3 675	447	661	Lime cement etc	1 862 599	2 761
055	Veg pres prep	372	32	662	Bricks tiles etc	2 762	79
062	Sugar preps conf	2 275	173	663	Mineral mfs nes	3 734	454
072	Cocoa	9 860	823	664	Glass	110 320	2 068
073	Choclte and prep	1 196	179	665	Glassware	20 675	6 532
075	Spices	440	12	666	Pottery	23 128	4 666
081	Fodder nes	15 589	71	671	Silver etc metal	0	41
099	Food prep nes	594	40	672	Gems etc	87	12 818
112	Beverages alc	141 348	2 946	673	Wrkd gld slv gms	333	1 286
211	Hides etc crude	6 461	323	681	Iron and steel	378 209	6 797
212	Fur skins crude	1 588	798	682	Copper	72 966	8 141
221	Oil seeds etc	354	10	683	Nickel	1 849	427
231	Crude rubber etc	2 807	23	684	Aluminium	17 321	2 195
243	Wood shaped etc	93	13	685	Lead	1 715	97
262	Wool and hair	2 209	548	686	Zinc	37 749	958
263	Cotton	20 714	392	687	Tin	10 375	1 134
266	Synthetic fibres	133 259	7 652	689	Base metals nes	3 225	1 360
267	Textile waste	9 001	75	691	Ordnance	333	259
272	Minerals crd nes	204 813	508	699	Metal mfs nes	358 783	22 370
283	Ores b metal nes	6 505	4 166	711	Power machry nes	3 579	630
291	Animal mattr nes	36 858	3 353	712	Agriculture mach	1 088	238
292	Veg matter nes	4 469	525	713	Tractor nonsteam	2 041	64
311	Coal coke etc	944 103	2 805	714	Office machry	5 549	4 154
313	Petroleum prod	4 200	380	715	Metalwrking mach	22 245	3 942
411	Animal oils fats	5 778	82	716	Machinery nes	98 413	22 648
412	Veg oils fats	17 017	386	721	Electr mach etc	15 510	5 316
413	Oil fat proc nes	328	28	731	Railway vehicles	1 454	81
511	Inorg chemicals	363 360	4 573	732	Road motor veh	210 054	29 536
512	Org chemicals	100 402	4 308	733	Road veh nes	43 238	4 378
521	Tar cr coal chem	450 170	2 496	734	Aircraft	6	31
531	Coaltar dyes etc	5 322	1 677	735	Ships and boats number	1 136	6 139
533	Paints etc	9 023	422	811	Prefab bldgs etc	348	13
541	Drugs etc	2 343	1 977	812	Bldg fixtures	8 678	880
551	Essential oils	39	31	821	Furniture etc	1 409	217
552	Soap cosmtcs etc	1 437	185	831	Handbags etc	2 528	1 783
561	Fertilizers mfd	1 056 690	4 384	841	Clothes not fur	2 024	2 786
591	Explosives	188	47	851	Footwear	648	315
599	Chem mat prd nes	41 297	3 048	861	Instruments etc	10 638	17 689
611	Leather	6 714	1 775	862	Photo goods	1 675	591
612	Mfs leather etc	140	79	863	Expd movie film	7	33
613	Furs dressed etc	116	60	864	Watches clocks	16 214	7 080
621	Rubber semifnshd	4 662	558	891	Music instr etc	5 056	2 411
629	Rubber mfd nes	2 693	564	892	Printed matter	3 703	968
631	Boards plywd etc	12 755	411	899	Mfd goods nes	42 060	10 653
632	Wood mfs nes	9 695	1 222	921	Live animals nes	99	85
641	Paper paperboard	15 135	1 122	999	Gold unref etc	0	22
				1) plus 1 horse			

VI Imports and Exports

January/September 1955

SITC			SITC				
Code	Description	dz = 100 kg	1000 US-\$	Code	Description	dz = 100 kg	1000 US-\$
No.				No.			
<u>Canada</u>				<u>Exports</u>			
<u>Imports</u>							
		<u>13 499</u>	<u>561</u>			<u>2 083</u>	<u>184</u>
			<u>81 878</u>				<u>37 078</u>
011	Meat fresh etc	393	15	032	Fish preserved	658	36
013	Meat canned etc	899	48	048	Cereal preps	546	46
031	Fish fresh etc	267	29	055	Veg pres prep	371	11
032	Fish preserved	311	42	062	Sugar preps conf	936	59
041	Wheat unmilled	3 684	215	073	Choclte and prep	584	78
043	Barley unmilled	98	087	099	Food prep nes	161	10
045	Cereals unnm nes	319	696	112	Beverages alc	2 805	121
054	Veg fresh dry	6	393	211	Hides etc crude	181	23
055	Veg pres prep	5	001	244	Cork raw waste	45	28
071	Coffee	191	122	263	Cotton	552	15
112	Bcverages alc	388	30	266	Synthetic fibres	1 477	143
121	Tobacco unmf	515	57	267	Textile waste	490	14
211	Hides etc crude	31	517	272	Minerals crd nes	5 809	24
212	Fur skins crude	175	196	291	Animal mattr nes	27	19
221	Oil seeds etc	9	535	292	Veg matter nes	599	71
231	Crude rubber etc	48	980	313	Petroleum prod	351	24
242	Wood round etc	400	932	511	Inorg chemicals	55	742
243	Wood shaped etc	14	776	512	Org chemicals	18	008
251	Pulp wastepaper	124	655	531	Coaltar dyes etc	1	058
262	Wool and hair	339	38	533	Paints etc	1	675
266	Synthetic fibres	234	24	541	Drugs etc	440	199
267	Textile waste	7	199	552	Soap cosmtcs etc	1	396
272	Minerals crd nes	579	291	561	Fertilizers mfd	212	010
281	Iron ore etc	7	206	599	Chem mat prd nes	5	132
282	Scrap iron steel	346	406	611	Leather	132	80
283	Ores b metal nes	96	139	612	Mfs leather etc	49	12
284	Scrap metal nes	133	751	613	Furs dressed etc	7	11
291	Animal mattr nes	539	159	621	Rubber semifnshd	356	79
292	Veg matter nes	7	055	629	Rubber mfd nes	741	115
411	Animal oils fats	15	898	631	Boards plywd etc	2	320
412	Veg oils fats	26	727	632	Wood mfs nes	2	637
511	Inorg chemicals	18	759	641	Paper paperboard	199	15
512	Org chemicals	2	214	642	Paper etc mfs	491	76
541	Drugs etc	33	31	651	Yarn thread	483	163
599	Chem mat prd nes	3	857	652	Cotton fabrics	992	424
613	Furs dressed etc	10	16	653	Miscel fabrics	1	975
641	Paper paperboard	193	936	654	Ribbons etc	29	43
662	Bricks tiles etc	9	057	655	Special fabrics	722	180
681	Iron and steel	156	18	656	Madeup textiles	435	89
682	Copper	15	961	657	Rugs etc	1	732
683	Nickel	551	159	661	Lime cement etc	1	466
684	Aluminium	83	948	662	Bricks tiles etc	11	268
686	Zinc	677	16	663	Mineral mfs nes	485	56
689	Base metals nes	1	338	664	Glass	40	264
699	Metal mfs nes	57	13	665	Glassware	2	497
711	Power machry nes	139	10	666	Pottery	1	802
714	Office machry	571	368	672	Gems etc	0	98
715	Metalwrking mach	148	31	673	Wrkd gld slv gms	224	759
716	Machinery nes	424	118	681	Iron and steel	83	315
721	Electr mach etc	95	39	682	Copper	1	064
735	Ships and boats	number	1	684	Aluminium	291	77
861	Instruments etc	14	25	686	Zinc	2	100
899	Mfd goods nes	79	25	691	Ordnance	34	42
				699	Metal mfs nes	36	951
				711	Power machry nes	445	132

VI Imports and Exports

January/September 1955

SITC Code No.	Description	dz = 100 kg	1000 US-\$	SITC Code No.	Description	dz = 100 kg	1000 US-\$
<u>Canada (continued)</u>							
<u>Exports</u>							
712	Agriculture mach	833	133	656	Madeup textiles	169	27
713	Tractor nonsteam	662	57	661	Lime cement etc	217 761	294
714	Office machry	349	321	664	Glass	456	12
715	Metalwrking mach	7 721	1 297	665	Glassware	2 470	60
716	Machinery nes	23 030	3 817	666	Pottery	26	10
721	Electr mach etc	5 169	1 066	673	Wrkd gld slv gms	18	98
732	Road motor veh	42 813	4 984	681	Iron and steel	31 850	450
733	Road veh nes	1 861	166	684	Aluminium	136	16
735	Ships and boats number	62	40	691	Ordnance	26	12
812	Bldg fixtures	10 467	361	699	Metal mfs nes	9 491	569
821	Furniture etc	784	60	711	Power machry nes	1 216	175
831	Handbags etc	706	367	712	Agriculture mach	255	32
841	Clothes not fur	382	603	713	Tractor nonsteam	180	36
851	Footwear	190	103	714	Office machry	106	65
861	Instruments etc	2 808	3 069	715	Metalwrking mach	221	32
862	Photo goods	276	108	716	Machinery nes	2 720	461
864	Watches clocks	1 656	989	721	Electr mach etc	1 928	373
891	Music instr etc	798	333	731	Railway vehicles	341	13
892	Printed matter	749	103	732	Road motor veh	2 079	316
899	Mfd goods nes	9 593	1 799	733	Road veh nes	86	11
				735	Ships and boats number	2	1 470
				812	Bldg fixtures	348	28
				831	Handbags etc	22	13
				841	Clothes not fur	18	20
				861	Instruments etc	61	100
				862	Photo goods	55	19
				864	Watches clocks	85	39
				891	Music instr etc	96	46
				899	Mfd goods nes	616	149
<u>St. Pierre and Micuelon</u>							
<u>Imports</u>							
<u>Exports</u>							
665	Glassware	1 101	23				

Costa Rica

<u>Imports</u>			
026	Natural honey	1 349	37
071	Coffee	115 495	18 265
072	Cocoa	635	76
263	Cotton	361	30
292	Veg matter nes	11	16
<u>Exports</u>			
112	Beverages alc	616	14
511	Inorg chemicals	1 591	21
512	Org chemicals	46 823	539
533	Paints etc	323	19
541	Drugs etc	96	75
552	Soap cosmtcs etc	146	12
561	Fertilizers mfd	35 850	275
599	Chem mat prd nes	1 893	103
621	Rubber semifnshd	69	10
629	Rubber mfd nes	244	31
641	Paper paperboard	219	14
642	Paper etc mfs	273	35
651	Yarn thread	222	70
655	Special fabrics	190	13

Dominican Republic

<u>Imports</u>		136 931	1 847
026	Natural honey	2 287	60
061	Sugar	119 088	992
071	Coffee	1 064	164
072	Cocoa	142	15
121	Tobacco unmfd	12 970	589
242	Wood round etc	1 359	25
<u>Exports</u>		91 643	2 584
112	Beverages alc	1 643	31
511	Inorg chemicals	5 938	58
512	Org chemicals	8 280	108
541	Drugs etc	159	65
561	Fertilizers mfd	10 291	42
591	Explosives	115	21
599	Chem mat prd nes	691	28
629	Rubber mfd nes	376	54
641	Paper paperboard	1 274	42
651	Yarn thread	39	15
656	Madeup textiles	84	38
661	Lime cement etc	11 827	38
663	Mineral mfs nes	155	11
664	Glass	1 034	24

VI Imports and Exports

January/September 1955

-----			-----			-----			-----		
SITC Code No.	Description	dz = 100 kg	1000 US-\$	SITC Code No.	Description	dz = 100 kg	1000 US-\$	SITC Code No.	Description	dz = 100 kg	1000 US-\$
-----			-----			-----			-----		
<u>Dominican Republic (continued)</u>											
<u>Exports</u>											
665	Glassware	1 789	32	663	Mineral mfs nes	129	11	665	Glassware	406	36
666	Pottery	182	21	666	Pottery	165	20	673	Wrkd gld slv gms	37	147
673	Wrkd gld slv gms	28	100	681	Iron and steel	12 080	196	682	Copper	124	16
681	Iron and steel	31 591	366	684	Aluminium	143	17	699	Metal mfs nes	8 917	601
682	Copper	1 444	165	711	Power machry nes	415	68	714	Office machry	93	73
684	Aluminium	154	15	715	Metalwrking mach	84	26	716	Machinery nes	4 099	541
699	Metal mfs nes	6 805	412	721	Electr mach etc	1 760	488	731	Railway vehicles	157	23
711	Power machry nes	338	49	732	Road motor veh	1 885	344	733	Road veh nes	145	14
715	Metalwrking mach	189	27	735	Ships and boats number	8	2	812	Bldg fixtures	342	39
716	Machinery nes	867	117	821	Furniture etc	31	10	831	Handbags etc	224	45
721	Electr mach etc	951	223	841	Clothes not fur	51	60	861	Instruments etc	84	100
732	Road motor veh	416	64	862	Photo goods	50	16	864	Watches clocks	135	78
811	Prefab bldgs etc	701	17	864	Watches clocks	135	78	891	Music instr etc	128	63
812	Bldg fixtures	322	21	891	Music instr etc	128	63	892	Printed matter	53	19
831	Handbags etc	180	22	899	Mfd goods nes	722	201				
841	Clothes not fur	23	13								
861	Instruments etc	42	57								
864	Watches clocks	46	31								
891	Music instr etc	30	14								
899	Mfd goods nes	565	115								
<u>Guatemala</u>											
<u>Imports</u>											
026	Natural honey	5 788	156								
051	Fruit nuts fresh	188 219	3 082								
071	Coffee	6 073	912								
075	Spices	49	23								
242	Wood round etc	2 117	24								
263	Cotton	26 408	2 072								
413	Oil fat proc nes	136	17								
<u>Exports</u>											
413	Oil fat proc nes	1 054	23								
511	Inorg chemicals	1 875	13								
512	Org chemicals	26 805	316								
531	Coaltar dyes etc	197	49								
533	Paints etc	216	19								
541	Drugs etc	81	86								
552	Soap cosmtcs etc	203	34								
561	Fertilizers mfd	19 243	129								
599	Chem mat prd nes	5 071	222								
621	Rubber semifnshd	108	22								
629	Rubber mfd nes	334	56								
641	Paper paperboard	492	31								
642	Paper etc mfs	112	14								
651	Yarn thread	347	157								
652	Cotton fabrics	226	68								
653	Miscel fabrics	57	32								
654	Ribbons etc	23	35								
655	Special fabrics	70	25								
656	Madeup textiles	380	77								
661	Lime cement etc	60 399	86								
<u>Haiti (Republic)</u>											
<u>Imports</u>											
026	Natural honey	2 015	49								
071	Coffee	985	153								
<u>Exports</u>											
112	Beverages alc	1 837	29								
413	Oil fat proc nes	6 971	143								
511	Inorg chemicals	663	10								
533	Paints etc	505	10								
541	Drugs etc	50	41								
552	Soap cosmtcs etc	634	16								
629	Rubber mfd nes	167	22								
661	Lime cement etc	13 383	23								
665	Glassware	2 040	28								
673	Wrkd gld slv gms	19	66								
681	Iron and steel	5 607	89								
699	Metal mfs nes	3 078	203								
711	Power machry nes	148	17								
715	Metalwrking mach	93	22								
716	Machinery nes	761	74								
721	Electr mach etc	394	94								
732	Road motor veh	542	78								
812	Bldg fixtures	150	13								
821	Furniture etc	164	13								
861	Instruments etc	18	15								

-----				-----			
SITC Code No.	Description	dz = 100 kg	1000 US-\$	SITC Code No.	Description	dz = 100 kg	1000 US-\$
-----				-----			
<u>Haiti (Republic) (continued)</u>				272	Minerals crd nes	623 417	1 661
<u>Exports</u>				281	Iron ore etc	145 560	248
864	Watches clocks	14	16	283	Ores b metal nes	59 888	288
891	Music instr etc	14	10	284	Scrap metal nes	4 659	381
899	Mfd goods nes	144	29	291	Animal mattr nes	14	11
				<u>Exports</u> 792 981 12 124			
<u>Honduras (Republic)</u>				013	Meat canned etc	97	14
<u>Imports</u> 235 692 3 677				031	Fish fresh etc	565	35
026	Natural honey	505	13	032	Fish preserved	236	13
051	Fruit nuts fresh	154 483	2 594	112	Beverages alc	2 492	41
071	Coffee	3 555	501	511	Inorg chemicals	18 909	166
242	Wood round etc	532	12	512	Org chemicals	10 862	200
243	Wood shaped etc	27 038 1)	292	531	Coaltar dyes etc	581	69
735	Ships and boats number	1	246	533	Paints etc	1 505	57
				541	Drugs etc	175	397
<u>Exports</u> 221 603 7 553				552	Soap cosmtcs etc	120	14
054	Veg fresh dry	70	11	561	Fertilizers mfd	25 370	171
512	Org chemicals	81 374	894	591	Explosives	175	13
541	Drugs etc	34	29	599	Chem mat prd nes	2 028	118
599	Chem mat prd nes	430	46	611	Leather	23	27
629	Rubber mfd nes	156	21	621	Rubber semifnshd	362	52
656	Madeup textiles	65	12	629	Rubber mfd nes	1 847	223
661	Lime cement etc	123 437	169	631	Boards plywd etc	4 092	141
665	Glassware	2 076	35	641	Paper paperboard	1 192	72
673	Wrkd gld slv gms	5	32	642	Paper etc mfs	301	55
681	Iron and steel	4 941	79	651	Yarn thread	1 142	118
699	Metal mfs nes	2 640	212	652	Cotton fabrics	102	57
711	Power machry nes	301	63	653	Miscel fabrics	104	62
714	Office machry	107	82	654	Ribbons etc	88	107
715	Metalwrking mach	52	10	655	Special fabrics	203	57
716	Machinery nes	1 047	161	656	Madeup textiles	2 240	131
721	Electr mach etc	599	159	661	Lime cement etc	570 805	704
732	Road motor veh	2 088	289	663	Mineral mfs nes	3 622	55
733	Road veh nes	111	14	664	Glass	2 684	65
735	Ships and boats number	2	4 958	665	Glassware	1 070	106
812	Bldg fixtures	77	14	666	Pottery	343	82
821	Furniture etc	113	18	672	Gems etc	0	33
841	Clothes not fur	14	11	673	Wrkd gld slv gms	188	767
851	Footwear	70	11	681	Iron and steel	69 784	1 160
861	Instruments etc	15	23	682	Copper	975	121
864	Watches clocks	20	17	684	Aluminium	339	34
891	Music instr etc	37	20	699	Metal mfs nes	38 291	2 000
899	Mfd goods nes	98	39	711	Power machry nes	2 089	307
				712	Agriculture mach	444	30
<u>Cuba</u>				713	Tractor nonsteam	555	55
<u>Imports</u> 2 253 776 18 402				714	Office machry	91	44
026	Natural honey	20 132	489	715	Metalwrking mach	601	105
051	Fruit nuts fresh	1 637	23	716	Machinery nes	11 063	1 473
053	Fruit prep pres	6 982	155	721	Electr mach etc	3 974	602
061	Sugar	1 686 129	14 766	732	Road motor veh	3 693	534
121	Tobacco unmfed	4 426	319	733	Road veh nes	2 261	251
122	Tobacco mfs	4	16	735	Ships and boats number	2	4
				812	Bldg fixtures	820	79
				821	Furniture etc	57	13
				831	Handbags etc	18	22

1) 1 ship = 49 500 dz

VI Imports and Exports

January/September 1955

SITC Code No.	Description	dz = 100 kg	1000 US-\$	SITC Code No.	Description	dz = 100 kg	1000 US-\$
<u>Cuba (continued)</u>							
<u>Exports</u>							
841	Clothes not fur	9	15	531	Coaltar dyes etc	2 830	612
851	Footwear	67	10	532	Dye tanning extr	3 367	91
861	Instruments etc	521	330	533	Paints etc	912	116
862	Photo goods	160	36	541	Drugs etc	234	330
864	Watches clocks	135	76	551	Essential oils	26	20
891	Music instr etc	109	47	552	Soap cosmtcs etc	887	60
892	Printed matter	66	18	561	Fertilizers mfd	133 254	1 166
899	Mfd goods nes	1 785 ¹⁾	458	591	Explosives	189	39
921	Live animals nes	0 ¹⁾	7	599	Chem mat prd nes	25 081	1 595
				611	Leather	215	211
				621	Rubber semifnshd	466	69
				629	Rubber mfd nes	1 681	238
				641	Paper paperboard	823	74
				642	Paper etc mfs	356	89
				651	Yarn thread	622	140
				653	Miscel fabrics	115	80
				654	Ribbons etc	37	51
				655	Special fabrics	521	163
				657	Rugs etc	1 532	84
				663	Mineral mfs nes	2 028	144
				664	Glass	289	19
				665	Glasswaren	641	149
				666	Pottery	193	63
				673	Wrkd gld slv gms	35	105
				681	Iron and steel	297 105	3 180
				682	Copper	307	49
				684	Aluminium	367	42
				691	Ordnance	39	32
				699	Metal mfs nes	20 928	2 045
				711	Power machry nes	5 693	635
				712	Agriculture mach	1 235	104
				713	Tractor nonsteam	2 083	218
				714	Office machry	1 455	1 009
				715	Metalwrking mach	4 318	715
				716	Machinery nes	34 611	5 657
				721	Electr mach etc	6 215	1 550
				731	Railway vehicles	4 940	107
				732	Road motor veh	9 282	1 306
				733	Road veh nes	1 593	149
				735	Ships and boats number	13	139
				811	Prefab bldgs etc	136	12
				812	Bldg fixtures	308	107
				821	Furniture etc	62	21
				831	Handbags etc	15	27
				841	Clothes not fur	68	54
				861	Instruments etc	1 331	1 333
				862	Photo goods	556	162
				864	Watches clocks	718	351
				891	Music instr etc	649	274
				892	Printed matter	156	67
				899	Mfd goods nes	1 792	535
				921	Live animals nes	36	24
				999	Gold unref etc	4	26
<u>Mexico</u>							
<u>Imports</u>							
026	Natural honey	20 440	540				
041	Wheat unmilled	32 036	305				
051	Fruit nuts fresh	1 404	17				
053	Fruit prep pres	1 027	27				
071	Coffee	56 539	9 061				
081	Fodder nes	4 521	43				
121	Tobacco unmfed	470	73				
211	Hides etc crude	115	28				
212	Fur skins crude	13	55				
221	Oil seeds etc	349	10				
262	Wool and hair	153	28				
263	Cotton	243 196	19 053				
272	Minerals crd nes	74 315	281				
283	Ores b metal nes	1 709	20				
284	Scrap metal nes	2 081	188				
291	Animal mattr nes	1 564	22				
292	Veg matter nes	21 946	1 079				
312	Petroleum cr etc	940 080	1 352				
413	Oil fat proc nes	385	50				
511	Inorg chemicals	226	191				
512	Org chemicals	4 094	117				
599	Chem mat prd nes	50 433	984				
671	Silver etc metal	4 183	11 760				
682	Copper	78 975	6 550				
685	Lead	306 476	8 910				
686	Zinc	6 098	150				
687	Tin	375	63				
689	Base metals nes	150	73				
<u>Exports</u>							
054	Veg fresh dry	260	42				
099	Food prep nes	302	18				
231	Crude rubber etc	178	12				
266	Synthetic fibres	198	17				
272	Minerals crd nes	4 038	30				
292	Veg matter nes	601	54				
313	Petroleum prod	173	17				
511	Inorg chemicals	23 349	439				
512	Org chemicals	9 997	687				

1) plus 3 horses

VI Imports and Exports

January/September 1955

-----SITC-----			-----SITC-----				
Code	Description	dz = 100 kg	1000 US-\$	Code	Description	dz = 100 kg	1000 US-\$
No.				No.			
-----			-----				
<u>Nicaragua</u>							
<u>Imports</u>		<u>331 126</u>	<u>13 763</u>				
071	Coffee	13 920	2 259	112	Beverages alc	585	17
221	Oil seeds etc	139 724	1 024	511	Inorg chemicals	1 166	10
242	Wood round etc	1 907	25	512	Org chemicals	37 345	407
243	Wood shaped etc	48 345	455	541	Drugs etc	67	41
263	Cotton	127 171	9 920	561	Fertilizers mfd	4 194	28
292	Veg matter nes	45	77	599	Chem mat prd nes	361	22
<u>Exports</u>		<u>135 103</u>	<u>4 639</u>	655	Special fabrics	34	12
292	Veg matter nes	171	21	656	Madeup textiles	112	27
413	Oil fat proc nes	1 387	32	665	Glassware	4 213	55
511	Inorg chemicals	555	10	666	Pottery	54	23
512	Org chemicals	589	20	673	Wrkd gld slv gms	1	98
533	Paints etc	184	12	681	Iron and steel	3 434	56
541	Drugs etc	125	70	699	Metal mfs nes	4 541	238
552	Soap cosmtcs etc	221	31	711	Power machry nes	167	27
599	Chem mat prd nes	19 092	438	713	Tractor nonsteam	186	14
611	Leather	20	16	714	Office machry	43	30
621	Rubber semifnshd	93	11	716	Machinery nes	512	109
629	Rubber mfd nes	305	36	721	Electr mach etc	225	71
642	Paper etc mfs	96	12	732	Road motor veh	1 159	147
656	Madeup textiles	126	23	821	Furniture etc	161	15
661	Lime cement etc	74 911	129	831	Handbags etc	56	21
665	Glassware	4 056	60	861	Instruments etc	56	267
673	Wrkd gld slv gms	11	48	864	Watches clocks	103	62
681	Iron and steel	6 272	115	891	Music instr etc	49	21
699	Metal mfs nes	12 061	547	899	Mfd goods nes	307	72
711	Power machry nes	311	73	<u>Salvador</u>			
714	Office machry	43	33	<u>Imports</u>		<u>120 115</u>	<u>16 359</u>
716	Machinery nes	3 385	462	026	Natural honey	2 037	57
721	Electr mach etc	948	212	071	Coffee	103 498	15 145
732	Road motor veh	2 206	335	263	Cotton	14 490	1 132
735	Ships and boats number	3	1 463	292	Veg matter nes	59	17
811	Prefab bldgs etc	3 509	91	<u>Exports</u>		<u>279 425</u>	<u>4 880</u>
812	Bldg fixtures	234	20	112	Beverages alc	599	14
821	Furniture etc	634	38	511	Inorg chemicals	1 071	24
861	Instruments etc	33	33	512	Org chemicals	592	40
864	Watches clocks	29	15	531	Coaltar dyes etc	55	11
891	Music instr etc	52	26	533	Paints etc	520	27
899	Mfd goods nes	323	77	541	Drugs etc	148	62
<u>Panama (excl. Canal Zone)</u>				552	Soap cosmtcs etc	130	21
<u>Imports</u>		<u>212 459</u>	<u>3 611</u>	561	Fertilizers mfd	106 859	627
071	Coffee	74	15	591	Explosives	1 000	45
211	Hides etc crude	569	19	599	Chem mat prd nes	15 741	696
284	Scrap metal nes	1 709	128	621	Rubber semifnshd	129	12
411	Animal oils fats	157 445	3 166	629	Rubber mfd nes	370	49
656	Madeup textiles	157	10	641	Paper paperboard	250	17
682	Copper	152 1)	10	642	Paper etc mfs	371	25
735	Ships and boats number	1	253	656	Madeup textiles	170	29
<u>Exports</u>		<u>60 740</u>	<u>2 000</u>	661	Lime cement etc	115 065	157
013	Meat canned etc	66	10	663	Mineral mfs nes	150	18
				664	Glass	1 069	17
				665	Glassware	1 410	35
				673	Wrkd gld slv gms	38	186
				681	Iron and steel	12 455	211

1) 1 ship = 52 250 dz

VI Imports and Exports

January/September 1955

SITC			SITC				
Code	Description	dz = 100 kg	1000 US-\$	Code	Description	dz = 100 kg	1000 US-\$
No.				No.			
<u>Salvador (continued)</u>							
<u>Exports</u>							
684	Aluminium	111	13	561	Fertilizers mfd	26	105 127
699	Metal mfs nes	8 106	518	591	Explosives	72	13
711	Power machry nes	235	41	599	Chem mat prd nes	589	56
714	Office machry	118	96	621	Rubber semifnshd	171	22
715	Metalwrking mach	251	39	629	Rubber mfd nes	611	64
716	Machinery nes	3 418	445	632	Wood mfs nes	205	11
721	Electr mach	1 745	486	642	Paper etc mfs	121	10
732	Road motor veh	2 451	351	651	Yarn thread	12	10
735	Ships and boats number	3	0	652	Cotton fabrics	156	37
812	Bldg fixtures	427	37	653	Miscel fabrics	139	58
821	Furniture etc	835	63	655	Special fabrics	33	10
831	Handbags etc	97	38	661	Lime cement etc	12 408	16
861	Instruments etc	123	69	664	Glass	3 157	40
862	Photo goods	73	17	665	Glassware	18 465	256
864	Watches clocks	124	55	666	Pottery	144	45
891	Music instr etc	78	51	673	Wrkd gld slv gms	25	105
899	Mfd goods nes	436	110	681	Iron and steel	23 118	365
921	Live animals nes	43	14	684	Aluminium	145	15
<u>British Honduras</u>							
<u>Imports</u>							
212	Fur skins crude	12	19	699	Metal mfs nes	9 554	500
243	Wood shaped etc	8 033	96	714	Office machry	70	62
<u>Exports</u>							
652	Cotton fabrics	14	10	715	Metalwrking mach	71	14
<u>British West Indies</u>							
<u>Imports</u>							
011	Meat fresh etc	180	16	716	Machinery nes	1 167	159
012	Meat dried etc	14	10	721	Electr mach etc	1 380	348
051	Fruit nuts fresh	2 186	33	732	Road motor veh	2 430	334
053	Fruit prep pres	1 123	35	733	Road veh nes	209	23
071	Coffee	601	99	812	Bldg fixtures	485	71
072	Cocoa	4 655	545	821	Furniture etc	79	14
075	Spices	3 617	394	831	Handbags etc	223	43
112	Beverages alc	2 951	207	841	Clothes not fur	101	87
242	Wood round etc	45 271	94	861	Instruments etc	88	232
243	Wood shaped etc	10 705	63	862	Photo goods	70	18
272	Minerals crd nes	25 824	102	864	Watches clocks	117	82
284	Scrap metal nes	1 833	128	891	Music instr etc	71	24
292	Veg matter nes	4 067	18	899	Mfd goods nes	1 699	235
512	Org chemicals	622	27	<u>French West Indies</u>			
<u>Exports</u>							
013	Meat canned etc	253	37	<u>Imports</u>			
112	Beverages alc	15 448	206				
272	Minerals crd nes	14 133	23	<u>Exports</u>			
512	Org chemicals	181	13				
552	Soap cosmtcs etc	113	17	629	Rubber mfd nes	114	11
				652	Cotton fabrics	159	35
				653	Miscel fabrics	137	32
				673	Wrkd gld slv gms	1	11
				699	Metal mfs nes	112	13
				716	Machinery nes	312	48
				732	Road motor veh	147	18
				899	Mfd goods nes	91	15
				<u>Netherlands Antilles</u>			
				<u>Imports</u>			
				211	Hides etc crude	62	19
				282	Scrap iron steel	10 053	51
				284	Scrap metal nes	453	28
				313	Petroleum prod	4 388 823	14 503

SITC Code No.	Description	dz = 100 kg	1000 US-\$	SITC Code No.	Description	dz = 100 kg	1000 US-\$
---------------	-------------	-------------	------------	---------------	-------------	-------------	------------

Netherlands Antilles (continued)

<u>Exports</u>		<u>108 103</u>	<u>2 065</u>
552	Soap cosmtcs etc	81	14
629	Rubber mfd nes	194	24
655	Special fabrics	376	23
661	Lime cement etc	82 975	105
662	Bricks tiles etc	2 171	28
665	Glassware	91	13
666	Pottery	80	37
673	Wrkd gld slv gms	4	214
681	Iron and steel	9 927	209
699	Metal mfs nes	1 614	91
714	Office machry	37	26
715	Metalwrking mach	588	75
716	Machinery nes	4 123	218
721	Electr mach etc	907	188
732	Road motor veh	2 308	294
812	Bldg fixtures	188	16
831	Handbags etc	80	24
861	Instruments etc	108	229
862	Photo goods	61	20
864	Watches clocks	73	67
891	Music instr etc	23	18
899	Mfd goods nes	119	44

Argentina

<u>Imports</u>		<u>8 199 308</u>	<u>88 730</u>
011	Meat fresh etc	7 893	431
013	Meat canned etc	8 668	2 236
025	Eggs	6 347	464
026	Natural honey	27 198	769
041	Wheat unmilled	2 749 177	22 240
042	Rice	57 958	593
043	Barley unmilled	1 906 304	13 963
044	Maize unmilled	1 257 176	8 970
045	Cereals unnm nes	1 128 196	8 308
054	Veg fresh dry	88 869	1 528
081	Fodder nes	283 369	2 721
211	Hides etc crude	136 162	5 337
221	Oil seeds etc	559	23
262	Wool and hair	82 112	10 497
263	Cotton	5 608	405
291	Animal mattr nes	32 489	361
411	Animal oils fats	1 083	50
412	Veg oils fats	335 226	7 406
512	Org chemicals	10 335	477
532	Dye tanning extr	66 108	1 583
541	Drugs etc	23	22
599	Chem mat prd nes	7 648	310

Panama Canal Zone

<u>Imports</u>		<u>115</u>	<u>6</u>
<u>Exports</u>		<u>910</u>	<u>70</u>
013	Meat canned etc	72	10
732	Road motor veh	169	19

Puerto Rico etc.

<u>Imports</u>		<u>1 189</u>	<u>142</u>
<u>Exports</u>		<u>66 320</u>	<u>1 490</u>
071	Coffee	829	128
112	Beverages alc	629	12
511	Inorg chemicals	4 383	21
541	Drugs etc	70	11
561	Fertilizers mfd	21 350	62
664	Glass	1 103	17
665	Glassware	38	10
673	Wrkd gld slv gms	6	42
681	Iron and steel	20 117	281
682	Copper	673	151
699	Metal mfs nes	12 826	360
716	Machinery nes	247	31
721	Electr mach etc	36	13
732	Road motor veh	2 555	324
831	Handbags etc	581	46
861	Instruments etc	6	20

<u>Exports</u>		<u>1 101 984</u>	<u>62 490</u>
001	Livestk for food	87	13
054	Veg fresh dry	2 000	292
099	Food prep nes	60	25
251	Pulp wastepaper	11 231	152
292	Veg matter nes	1 421	140
311	Coal coke etc	103 790	182
313	Petroleum prod	224	10
511	Inorg chemicals	49 938	896
512	Org chemicals	15 136	1 172
531	Coaltar dyes etc	1 258	415
532	Dye tanning extr	811	40
533	Paints etc	439	21
541	Drugs etc	131	369
561	Fertilizers mfd	9 392	55
599	Chem mat prd nes	21 953	1 956
621	Rubber semifnshd	259	36
641	Paper paperboard	24 675	606
651	Yarn thread	197	74
654	Ribbons etc	22	23
655	Special fabrics	55	27
662	Bricks tiles etc	8 041	55
663	Mineral mfs nes	1 699	162
664	Glass	44 153	966
665	Glassware	169	56
666	Pottery	189	57
671	Silver etc metal	0	75
673	Wrkd gld slv gms	2	20
681	Iron and steel	460 217	4 681
632	Copper	141	27

SITC Code No.	Description	dz = 100 kg	1000 US-\$	SITC Code No.	Description	dz = 100 kg	1000 US-\$
<u>Argentina (continued)</u>							
<u>Exports</u>							
683	Nickel	28	11	673	Wrkd gld slv gms	6	17
699	Metal mfs nes	13 855	2 032	681	Iron and steel	84 935	1 501
711	Power machry nes	17 686	3 632	682	Copper	107	16
712	Agriculture mach	5 576	439	684	Aluminium	86	10
713	Tractor nonsteam	110 363	14 400	699	Metal mfs nes	6 588	676
714	Office machry	171	94	711	Power machry nes	720	122
715	Metalwrking mach	15 580	3 603	714	Office machry	72	69
716	Machinery nes	40 543	3 695	715	Metalwrking mach	488	101
721	Electr mach etc	38 941	7 545	716	Machinery nes	2 897	484
731	Railway vehicles	5 192	458	721	Electr mach etc	1 868	421
732	Road motor veh	91 814	12 803	731	Railway vehicles	600	70
811	Prefab bldgs etc	786	15	732	Road motor veh	1 462	201
861	Instruments etc	962	626	812	Bldg fixtures	142	29
862	Photo goods	284	83	841	Clothes not fur	123	44
864	Watches clocks	58	40	851	Footwear	427	70
891	Music instr etc	179	66	861	Instruments etc	137	122
892	Prindet matter	321	50	862	Photo goods	21	11
899	Mfd goods nes	788	200	864	Watches clocks	40	23
				891	Music instr etc	31	16
				899	Mfd goods nes	318	117
<u>Bolivia</u>				<u>Brazil</u>			
<u>Imports</u>				<u>Imports</u>			
		<u>75 313</u>	<u>1 411</u>			<u>4 692 725</u>	<u>83 233</u>
071	Coffee	1 397	175	013	Meat canned etc	720	40
211	Hides etc crude	726	167	044	Maize unmilled	83 961	685
212	Fur skins crude	6	26	051	Fruit nuts fresh	12 551	276
283	Ores b metal nes	72 682	1 019	052	Dried fruit	460	20
	<u>Exports</u>	<u>156 462</u>	<u>6 299</u>	071	Coffee	244 040	34 932
263	Cotton	300	10	072	Cocoa	80 025	7 842
266	Synthetic fibres	4 594	404	074	Tea and mate	2 313	85
292	Veg matter nes	91	15	081	Fodder nes	21 754	146
311	Coal coke etc	19 680	54	121	Tobacco unmfed	35 337	2 781
413	Oil fat proc nes	3 559	72	122	Tobacco mfs	156	10
511	Inorg chemicals	5 008	54	211	Hides etc crude	611	54
512	Org chemicals	585	61	212	Fur skins crude	7	37
531	Coaltar dyes etc	205	70	221	Oil seeds etc	226 564	2 623
532	Dye tanning extr	517	17	231	Crude rubber etc	514	35
533	Paints etc	591	48	242	Wood round etc	6 330	48
541	Drugs etc	198	226	243	Wood shaped etc	333 850	3 601
552	Soap cosmtcs etc	300	40	262	Wool and hair	6 589	786
591	Explosives	14 597	546	263	Cotton	261 494	18 373
599	Chem mat prd nes	958	71	265	Veg fibres nes	140 486	2 492
611	Leather	10	12	272	Minerals crd nes	3 557	81
621	Rubber semifnshd	140	16	281	Iron ore etc	3 203 345	6 544
629	Rubber mfd nes	1 226	126	291	Animal mattr nes	9 908	169
651	Yarn thread	643	129	292	Veg matter nes	6 179	268
652	Cotton fabrics	116	39	412	Veg oils fats	5 852	227
653	Miscel fabrics	22	12	413	Oil fat proc nes	2 105	400
655	Special fabrics	168	20	511	Inorg chemicals	600	36
663	Mineral mfs nes	192	22	551	Essential oils	368	136
665	Glassware	115	17	631	Boards plywd etc	649	15
666	Pottery	87	11	671	Silver etc metal	0	15
				672	Gems etc	1 398	377
				716	Machinery nes	302	37
				721	Electr mach etc	132	20

VI Imports and Exports

January/September 1955

SITC Code No.	Description	dz = 100 kg	1000 US-\$	SITC Code No.	Description	dz = 100 kg	1000 US-\$
<u>Brazil (continued)</u>							
<u>Exports</u>		<u>1 236 182</u>	<u>57 887</u>				
048	Cereal preps	1 504	35	821	Bldg fixtures	83	15
054	Veg fresh dry	19 472	506	861	Instruments etc	1 248	1 326
081	Fodder nes	1	21	862	Photo goods	986	343
112	Beverages alc	128	10	864	Watches clocks	492	733
243	Wood shaped etc	751	15	891	Music instr etc	343	113
272	Minerals crd nes	4 134	43	892	Printed matter	1 264	269
292	Veg matter nes	1 390	132	899	Mfd goods nes	644	414
311	Coal coke etc	35 410	97	999	Gold unref etc	24	63
313	Petroleum prod	5 843	81	<u>Chile</u>			
511	Inorg chemicals	168 102	1 843	<u>Imports</u>		<u>2 298 081</u>	<u>60 176</u>
512	Org chemicals	45 295	2 867	013	Meat canned etc	548	42
531	Coaltar dyes etc	804	615	026	Natural honey	26 953	743
533	Paints etc	3 835	132	051	Fruit nuts fresh	2 278	54
541	Drugs etc	610	625	052	Dried fruit	2 010	28
551	Essential oils	24	68	054	Veg fresh dry	69 742	1 629
552	Soap cosmtcs etc	395	29	081	Fodder nes	3 946	51
561	Fertilizers mfd	385 638	1 855	112	Beverages alc	12 885	171
599	Chem mat prd nes	17 761	870	262	Wool and hair	2 666	435
621	Rubber semifnshd	706	231	272	Minerals crd nes	58 168	230
629	Rubber mfd nes	24	12	281	Iron ore etc)	702 890	1 048
641	Paper paperboard	18 428	881	283	Ores b metal nes	526 346	4 958
642	Paper etc mfs	83	32	284	Scrap metal nes	2 902	88
651	Yarn thread	53	28	292	Veg matter nes	3 018	117
655	Special fabrics	128	38	413	Oil fat proc nes	639	81
657	Rugs etc	983	21	511	Inorg chemicals	280 567	1 427
662	Bricks tiles etc	15 783	224	681	Iron and steel	7 998	111
663	Mineral mfs nes	8 994	430	682	Copper	593 909	48 900
664	Glass	3 112	127	921	Live animals nes	2	40
665	Glassware	628	136	<u>Exports</u>		<u>265 521</u>	<u>22 402</u>
666	Pottery	402	76	032	Fish preserved	102	14
672	Gems etc	0	28	272	Minerals crd nes	1 009	15
673	Wrkd gld slv gms	109	530	292	Veg matter nes	341	44
681	Iron and steel	179 851	3 506	313	Petroleum prod	20 244	338
682	Copper	721	108	412	Veg oils fats	719	29
683	Nickel	126	41	413	Oil fat proc nes	2 645	81
684	Aluminium	330	47	511	Inorg chemicals	14 297	473
685	Lead	403	21	512	Org chemicals	6 950	606
686	Zinc	15 762	458	531	Coaltar dyes etc	1 142	542
689	Base metals nes	53	13	532	Dye tanning extr	465	19
699	Metal mfs nes	29 352	2 236	533	Paints etc	3 336	139
711	Power machry nes	15 378	2 311	541	Drugs etc	165	306
712	Agriculture mach	13 319	1 086	551	Essential oils	29	21
713	Tractor nonsteam	10 897	1 235	552	Soap cosmtcs etc	1 559	106
714	Office machry	800	687	599	Chem mat prd nes	10 268	619
715	Metalwrking mach	47 203	5 166	612	Mfs leather etc	31	20
716	Machinery nes	84 527	13 123	621	Rubber semifnshd	152	32
721	Electr mach etc	23 549	6 001	629	Rubber mfd nes	200	39
731	Railway vehicles	23 690	652	641	Paper paperboard	604	51
732	Road motor veh	39 347	5 014	651	Yarn thread	930	386
733	Road veh nes	869	90	652	Cotton fabrics	54	36
735	Ships and boats number	1	4	653	Miscel fabrics	1 867	353
811	Prefab bldgs etc	3 115	63	654	Ribbons etc	29	37
812	Bldg fixtures	78	45	655	Special fabrics	27 108	507

SITC Code No.	Description	dz = 100 kg	1000 US-\$	SITC Code No.	Description	dz = 100 kg	1000 US-\$
<u>Chile (continued)</u>							
<u>Exports</u>							
657	Rugs etc	170	10	511	Inorg chemicals	7 117	82
662	Bricks tiles etc	1 852	29	512	Org chemicals	13 316	197
663	Mineral mfs nes	2 522	169	531	Coaltar dyes etc	490	103
664	Glass	199	14	533	Paints etc	736	28
665	Glassware	160	45	541	Drugs etc	248	189
666	Pottery	818	189	552	Soap cosmtcs etc	230	25
673	Wrkd gld slv gms	26	185	561	Fertilizers mfd	30 571	237
681	Iron and steel	58 312	1 137	599	Chem mat prd nes	1 931	103
684	Aluminium	2 874	208	611	Leather	32	38
685	Lead	900	28	621	Rubber semifnshd	119	16
686	Zinc	428	12	629	Rubber mfd nes	757	104
689	Base metals nes	143	15	631	Boards plywd etc	397	12
699	Metal mfs nes	4 650	587	641	Paper paperboard	468	18
711	Power machry nes	1 156	265	642	Paper etc mfs	119	19
712	Agriculture mach	3 482	325	651	Yarn thread	1 467	278
713	Tractor nonsteam	13 454	1 749	652	Cotton fabrics	57	24
714	Office machry	112	101	653	Miscel fabrics	1 399	75
715	Metalwrking mach	2 489	345	655	Special fabrics	52	15
716	Machinery nes	23 431	3 546	661	Lime cement etc	63 884	94
721	Electr mach etc	9 133	1 570	663	Mineral mfs nes	229	24
731	Railway vehicles	26 957	2 959	664	Glass	915	13
732	Road motor veh	13 513	1 898	665	Glassware	871	66
733	Road veh nes	897	86	666	Pottery	218	45
735	Ships and boats number	4	1 040	672	Gems etc	0	14
812	Bldg fixtures	100	19	673	Wrkd gld slv gms	58	220
841	Clothes not fur	31	66	681	Iron and steel	33 468	588
851	Footwear	161	34	682	Copper	351	40
861	Instruments etc	180	397	684	Aluminium	153	16
862	Photo goods	153	62	685	Lead	728	35
864	Watches clocks	68	75	691	Ordnance	9	10
891	Music instr etc	235	115	699	Metal mfs nes	14 991	1 034
892	Printed matter	271	24	711	Power machry nes	1 433	253
899	Mfd goods nes	622	209	712	Agriculture mach	149	20
<u>Ecuador</u>							
<u>Imports</u>							
051	Fruit nuts fresh	694 885	9 356	713	Tractor nonsteam	161	26
071	Coffee	1 777	273	714	Office machry	184	135
072	Cocoa	14 819	1 555	715	Metalwrking mach	215	35
081	Fodder nes	5 221	23	716	Machinery nes	7 206	985
211	Hides etc crude	137	36	721	Electr mach etc	5 766	1 166
221	Oil seeds etc	5 043	56	731	Railway vehicles	682	21
243	Wood shaped etc	728	20	732	Road motor veh	3 595	470
292	Veg matter nes	1 455	20	733	Road veh nes	348	40
412	Veg oils fats	670	18	735	Ships and boats number	3	152
512	Org chemicals	505	18	812	Bldg fixtures	2 000	143
<u>Exports</u>							
266	Synthetic fibres	2 372	129	821	Furniture etc	113	22
272	Minerals crd nes	5 319	10	831	Handbags etc	14	13
413	Oil fat proc nes	5 785	127	841	Clothes not fur	47	46
				<u>Columbia</u>			
				<u>Imports</u>			
				051	Fruit nuts fresh	518 787	8 296

Columbia (continued)				Paraguay			
SITC Code No.	Description	dz = 100 kg	1000 US-\$	SITC Code No.	Description	dz = 100 kg	1000 US-\$
<u>Imports</u>				<u>Imports</u>			
071	Coffee	142 506	24 198	685	Lead	509	23
121	Tobacco unmf	19 672	1 105	691	Ordnance	26	17
211	Hides etc crude	794	78	699	Metal mfs nes	93 297	6 075
212	Fur skins crude	9	31	711	Power machry nes	13 044	1 336
242	Wood round etc	44 871	190	712	Agriculture mach	1 592	105
284	Scrap metal nes	1 162	75	713	Tractor nonsteam	913	104
291	Animal mattr nes	1 107	11	714	Office machry	320	244
292	Veg matter nes	39	45	715	Metalwrking mach	4 217	1 016
512	Org chemicals	2 262	84	716	Machinery nes	42 190	6 811
		<u>689 114</u>	<u>43 452</u>	721	Electr mach etc	19 237	3 893
<u>Exports</u>				731	Railway vehicles	3 505	284
054	Veg fresh dry	483	78	732	Road motor veh	16 096	2 544
112	Beverages alc	225	14	733	Road veh nes	754	72
231	Crude rubber etc	210	11	735	Ships and boats number	6	4 566
272	Minerals crd nes	583	10	811	Prefab bldgs etc	1 169	40
292	Veg matter nes	380	31	812	Bldg fixtures	6 174	343
413	Oil fat proc nes	7 135	168	821	Furniture etc	746	138
511	Inorg chemicals	56 167	661	831	Handbags etc	18	11
512	Org chemicals	44 373	985	841	Clothes not fur	516	597
531	Coaltar dyes etc	2 583	654	861	Instruments etc	1 175	1 116
532	Dye tanning extr	3 565	110	862	Photo goods	570	149
533	Paints etc	6 203	234	864	Watches clocks	1 126	447
541	Drugs etc	1 988	1 727	891	Music instr etc	360	162
551	Essential oils	11	17	892	Printed matter	148	54
552	Soap cosmtcs etc	583	59	899	Mfd goods nes	1 933	553
561	Fertilizers mfd	99 769	559	921	Live animals	0 ¹⁾	65
591	Explosives	711	47	<u>Exports</u>			
599	Chem mat prd nes	12 256	880	054	Veg fresh dry	100	16
611	Leather	152	156	531	Coaltar dyes etc	37	15
612	Mfs leather etc	613	308	533	Paints etc	87	13
621	Rubber semifnshd	1 877	173	541	Drugs etc	47	30
629	Rubber mfd nes	2 563	402	599	Chem mat prd nes	1 155	44
631	Boards plywd etc	1 611	43	652	Cotton fabrics	890	250
632	Wood mfs nes	160	27	655	Special fabrics	33	25
641	Paper paperboard	3 360	168	673	Wrkd gld slv gms	1	27
642	Paper etc mfs	553	68	681	Iron and steel	5 778	82
651	Yarn thread	530	234	699	Metal mfs nes	3 428	244
652	Cotton fabrics	223	141	711	Power machry nes	5 711	416
653	Miscel fabrics	62	51	712	Agriculture mach	200	15
654	Ribbons etc	62	83	713	Tractor nonsteam	175	16
655	Special fabrics	447	135	714	Office machry	23	22
656	Madeup textiles	13	13	1) plus 87 horses			
661	Lime cement etc	25 798	96				
663	Mineral mfs nes	1 426	101				
664	Glass	9 846	157				
665	Glassware	2 956	163				
666	Pottery	647	134				
672	Gems etc	0	11				
673	Wrkd gld slv gms	50	258				
681	Iron and steel	183 244	3 026				
682	Copper	2 247	244				
683	Nickel	275	54				
684	Aluminium	1 343	118				

VI Imports and Exports

January/September 1955

<u>Paraguay (continued)</u>							
SITC Code No.	Description	dz = 100 kg	1000 US-\$	SITC Code No.	Description	dz = 100 kg	1000 US-\$
<u>Exports</u>				599	Chem mat prd nes	9 842	608
716	Machinery nes	1 364	193	611	Leather	124	142
721	Electr mach etc	583	154	612	Mfs leather etc	254	17
732	Road motor veh	311	68	621	Rubber semifnshd	363	42
821	Furniture etc	455	29	629	Rubber mfd nes	354	68
841	Clothes not fur	52	30	631	Boards plywd etc	583	22
861	Instruments etc	44	53	632	Wood mfs nes	279	45
862	Photo goods	37	10	641	Paper paperboard	1 272	76
864	Watches clocks	65	29	642	Paper etc mfs	914	75
891	Music instr etc	46	23	651	Yarn thread	68	44
899	Mfd goods nes	159	72	652	Cotton fabrics	133	68
				653	Miscel fabrics	116	96
				654	Ribbons etc	13	29
				655	Special fabrics	207	65
				661	Lime cement etc	26 250	59
				662	Bricks tiles etc	1 592	41
				663	Mineral mfs nes	572	45
				664	Glass	2 887	61
				665	Glassware	483	88
				666	Pottery	638	128
				673	Wrkd gld slv gms	64	383
				681	Iron and steel	77 275	1 178
				682	Copper	1 007	112
				684	Aluminium	618	57
				686	Zinc	332	11
				691	Ordnance	16	10
				699	Metal mfs nes	26 473	1 915
				711	Power machry nes	5 596	628
				712	Agriculture mach	319	17
				713	Tractor nonsteam	388	39
				714	Office machry	425	291
				715	Metalwrking mach	884	148
				716	Machinery nes	14 711	1 934
				721	Electr mach etc	10 130	1 735
				731	Railway vehicles	3 186	272
				732	Road motor veh	4 365	780
				733	Road veh nes	407	42
				735	Ships and boats	number 17	30
				811	Prefab bldgs etc	31 309	791
				812	Bldg fixtures	4 663	221
				821	Furniture etc	115	25
				831	Handbags etc	64	32
				841	Clothes not fur	219	102
				851	Footwear	246	42
				861	Instruments etc	412	368
				862	Photo goods	288	62
				864	Watches clocks	336	122
				891	Music instr etc	392	195
				892	Printed matter	83	40
				899	Mfd goods nes	2 796	632
					<u>Uruguay</u>		
					<u>Imports</u>	<u>347 628</u>	<u>11 831</u>
				011	Meat fresh etc	2 064	105

VI Imports and Exports

January/September 1955

SITC			SITC				
Code	Description	dz = 100 kg	1000 US-\$	Code	Description	dz = 100 kg	1000 US-\$
No.				No.			
<u>Uruguay (continued)</u>							
<u>Imports</u>							
013	Meat canned etc	641	66	715	Metalwrking mach	2 225	389
041	Wheat unmilled	26 619	199	716	Machinery nes	15 140	2 422
042	Rice	1 997	33	721	Electr mach etc	9 351	1 650
081	Fodder nes	169 685	1 688	731	Railway vehicles	268	12
211	Hides etc crude	41 263	1 923	732	Road motor veh	4 916	691
221	Oil seeds etc	20 197	240	733	Road veh nes	349	46
262	Wool and hair	34 453	6 397	735	Ships and boats number	3	1
291	Animal mattr nes	8 521	147	812	Bldg fixtures	959	65
411	Animal oils fats	1 196	24	821	Furniture etc	65	20
412	Veg oils fats	38 850	896	841	Clothes not fur	7	11
512	Org chemicals	1 896	88	861	Instruments etc	251	256
672	Gems etc	240	20	862	Photo goods	177	65
				864	Watches clocks	116	73
				891	Music instr etc	155	46
				899	Mfd goods nes	549	139
	<u>Exports</u>	<u>512 556</u>	<u>12 438</u>				
251	Pulp wastepaper	1 339	19	<u>Venezuela</u>			
266	Synthetic fibres	5 382	387	<u>Imports</u>			
272	Minerals crd nes	4 501	21	071	Coffee	12 682	1 987
292	Veg matter nes	187	14	072	Cocoa	9 072	1 005
311	Coal coke etc	6 370	11	211	Hides etc crude	1 897	437
511	Inorg chemicals	59 335	439	242	Wood round etc	2 003	18
512	Org chemicals	7 173	264	281	Iron ore etc	1 998 417	2 658
531	Coaltar dyes etc	375	123	284	Scrap metal nes	20 002	1 303
533	Paints etc	1 995	68	291	Animal mattr nes	1 285	11
541	Drugs etc	202	224	312	Petroleum cr etc	5 513 270	11 132
552	Soap cosmtcs etc	332	27	313	Petroleum prod	1 528 515	3 680
561	Fertilizers mfd	33 228	168	672	Gems etc	0	14
599	Chem mat prd nes	5 057	371	999	Gold unref etc	0	32
621	Rubber semifnshd	232	45	<u>Exports</u>			
629	Rubber mfd nes	214	45	013	Meat canned etc	628	84
631	Boards plywd etc	509	15	054	Veg fresh dry	340	33
641	Paper paperboard	1 204	70	112	Beverages alc	811	52
642	Paper etc mfs	214	27	262	Wool and hair	163	37
651	Yarn thread	887	234	266	Synthetic fibres	3 228	170
652	Cotton fabrics	137	70	272	Minerals crd nes	20 232	33
653	Miscel fabrics	166	115	292	Veg matter nes	324	45
654	Ribbons etc	15	19	313	Petroleum prod	170	13
655	Special fabrics	249	62	511	Inorg chemicals	15 604	315
657	Rugs etc	481	12	512	Org chemicals	3 446	181
661	Lime cement etc	243 697	287	531	Coaltar dyes etc	952	218
662	Bricks tiles etc	4 250	59	532	Dye tanning extr	2 703	72
663	Mineral mfs nes	820	81	533	Paints etc	4 736	185
664	Glass	589	17	541	Drugs etc	1 645	1 435
665	Glassware	241	46	551	Essential oils	23	14
666	Pottery	415	71	552	Soap cosmtcs etc	1 147	110
673	Wrkd gld slv gms	37	232	561	Fertilizers mfd	45 874	300
681	Iron and steel	76 499	1 062	591	Explosives	66	19
682	Copper	2 514	277	599	Chem mat prd nes	13 064	761
685	Lead	500	15	611	Leather	771	478
699	Metal mfs nes	11 750	862	612	Mfs leather etc	268	26
711	Power machry nes	2 264	253	621	Rubber semifnshd	943	112
712	Agriculture mach	2 675	136	629	Rubber mfd nes	1 123	192
713	Tractor nonsteam	518	59				
714	Office machry	205	146				

SITC Code No.	Description	dz = 100 kg	1000 US-\$	SITC Code No.	Description	dz = 100 kg	1000 US-\$
---------------	-------------	-------------	------------	---------------	-------------	-------------	------------

Venezuela (continued)

<u>Exports</u>			
631	Boards plywd etc	3 103	72
632	Wood mfs nes	455	54
641	Paper paperboard	3 054	138
642	Paper etc mfs	1 270	179
651	Yarn thread	148	84
652	Cotton fabrics	78	36
653	Miscel fabrics	792	114
654	Ribbons etc	100	87
655	Special fabrics	625	157
656	Madeup textiles	477	182
657	Rugs etc	101	17
661	Lime cement etc	115 171	316
662	Bricks tiles etc	4 246	144
663	Mineral mfs nes	1 311	140
664	Glass	9 149	180
665	Glassware	10 658	362
666	Pottery	954	269
672	Gems etc	0	58
673	Wrkd gld slv gms	314	1 685
681	Iron and steel	858 641	13 461
682	Copper	638	79
684	Aluminium	5 337	409
685	Lead	503	26
691	Ordnance	12	12
699	Metal mfs nes	116 276	5 485
711	Power machry nes	1 905	300
712	Agriculture mach	844	95
713	Tractor nonsteam	334	26
714	Office machry	1 342	950
715	Metalwrking mach	2 347	396
716	Machinery nes	36 550	4 764
721	Electr mach etc	32 854	9 238
731	Railway vehicles	6 240	331
732	Road motor veh	16 205	2 296
733	Road veh nes	885	71
735	Ships and boats number	10	961
811	Prefab bldgs etc	14 242	479
812	Bldg fixtures	7 230	473
821	Furniture etc	687	130
831	Handbags etc	859	393
841	Clothes not fur	300	364
851	Footwear	840	100
861	Instruments etc	1 155	1 051
862	Photo goods	618	174
864	Watches clocks	897	527
891	Music instr etc	524	243
892	Printed matter	384	114
899	Mfd goods nes	4 818	1 229
921	Live animals nes	9 ¹⁾	69

1) plus 23 horses

British Guiana

<u>Imports</u>		174 579	2 548
212	Fur skins crude	2	11
262	Wool and hair	1 244	217
283	Ores b metal nes	81 564	275
284	Scrap metal nes	158	10
411	Animal oils fats	91 502	2 032
<u>Exports</u>		9 828	587
599	Chem mat prd nes	78	12
653	Miscel fabrics	26	14
665	Glassware	1 064	14
673	Wrkd gld slv gms	0	15
681	Iron and steel	4 842	66
699	Metal mfs nes	1 458	85
716	Machinery nes	415	48
721	Electr mach etc	222	74
732	Road motor veh	198	33
812	Bldg fixtures	78	20
841	Clothes not fur	54	42
861	Instruments etc	5	21
864	Watches clocks	10	19
899	Mfd goods nes	176	40

French Guiana

<u>Imports</u>		-	-
<u>Exports</u>		115	32
735	Ships and boats number	1	0

Surinam

<u>Imports</u>		196 456	1 222
026	Natural honey	517	16
042	Rice	45 645	614
051	Fruit nuts fresh	3 183	51
211	Hides etc crude	47	13
231	Crude rubber etc	141	18
242	Wood round etc	4 176	18
282	Scrap iron steel	3 839	17
283	Ores b metal nes	138 416	449
284	Scrap metal nes	480	24
<u>Exports</u>		10 960	693
673	Wrkd gld slv gms	3	13
681	Iron and steel	858	22
699	Metal mfs nes	1 090	75
714	Office machry	14	12
716	Machinery nes	1 981	210
721	Electr mach etc	451	61
732	Road motor veh	551	120
812	Bldg fixtures	228	20
831	Handbags etc	151	11
861	Instruments etc	17	12
864	Watches clocks	46	31
899	Mfd goods nes	207	13

VI Imports and Exports

January/September 1955

-----				-----			
SITC		dz =	1000	SITC		dz =	1000
Code	Description	100 kg	US-\$	Code	Description	100 kg	US-\$
-----				-----			
No.				No.			
<u>Commonwealth of Australia</u>							
<u>Imports</u>		<u>2 440 275</u>	<u>77 575</u>				
011	Meat fresh etc	3 783	172	313	Petroleum prod	43 930	310
013	Meat canned etc	2 969	987	413	Oil fat proc nes	115	12
023	Butter	310	29	511	Inorg chemicals	45 474	724
025	Eggs	4 699	264	512	Org chemicals	64 815	3 297
026	Natural honey	45 310	1 149	521	Tar cr coal chem	15 709	257
041	Wheat unmilled	754 985	5 526	531	Coaltar dyes etc	965	329
043	Barley unmilled	426 656	3 415	532	Dye tanning extr	708	24
045	Cereals unmn nes	204 729	1 714	533	Paints etc	9 287	204
051	Fruit nuts fresh	56 807	1 222	541	Drugs etc	691	507
052	Dried fruit	8 491	287	551	Essential oils	28	14
053	Fruit prep pres	3 328	59	552	Soap cosmtcs etc	2 096	232
054	Veg fresh dry	4 690	68	561	Fertilizers mfd	60 217	291
211	Hides etc crude	19 437	639	591	Explosives	32	11
212	Fur skins crude	522	87	599	Chem mat prd nes	24 031	1 272
221	Oil seeds etc	258 960	4 742	611	Leather	724	102
243	Wood shaped etc	18 457	146	612	Mfs leather etc	165	57
262	Wool and hair	314 012	51 274	621	Rubber semifnshd	403	186
267	Textile waste	2 339	158	629	Rubber mfd nes	180	29
272	Minerals crd nes	428	14	631	Boards plywd etc	1 560	80
282	Scrap iron steel	52 200	209	632	Wood mfs nes	984	86
283	Ores b metal nes	139 124	1 527	641	Paper paperboard	18 810	555
284	Scrap metal nes	5 659	184	642	Paper etc mfs	499	83
291	Animal mattr nes	6 935	840	651	Yarn thread	391	127
292	Veg matter nes	4 801	300	652	Cotton fabrics	6 623	2 688
411	Animal oils fats	31 816	756	653	Miscel fabrics	6 385	3 186
412	Veg oils fats	39 727	993	654	Ribbons etc	94	123
532	Dye tanning extr	645	11	655	Special fabrics	117	66
551	Essential oils	111	25	656	Madeup textiles	494	100
599	Chem mat prd nes	680	30	662	Bricks tiles etc	6 985	118
672	Gems etc	0	50	663	Mineral mfs nes	786	110
681	Iron and steel	15 859	105	664	Glass	4 726	127
682	Copper	5 969	334	665	Glassware	5 547	984
684	Aluminium	240	10	666	Pottery	2 984	576
685	Lead	5 076	143	672	Gems etc	0	31
687	Tin	51	10	673	Wrkd gld slv gms	416	1 192
721	Electr mach etc	88	16	681	Iron and steel	34 384	612
899	Mfd goods nes	11	14	682	Copper	17 151	1 666
921	Live animals nes	11	10	684	Aluminium	577	63
<u>Exports</u>		<u>594 296</u>	<u>51 956</u>	689	Base metals nes	169	46
024	Cheese and curd	182	19	691	Ordnance	139	65
032	Fish preserved	5 466	270	699	Metal mfs nes	24 249	3 066
048	Cereal preps	157	15	711	Power machry nes	509	152
062	Sugar preps conf	359	21	712	Agriculture mach	1 677	166
099	Food prep nes	199	14	713	Tractor nonsteam	3 447	299
112	Beverages alc	238	18	714	Office machry	1 303	806
122	Tobacco mfs	17	12	715	Metalwrking mach	7 525	1 624
231	Crude rubber etc	868	22	716	Machinery mes	52 697	6 094
266	Synthetic fibres	1 489	343	721	Electr mach etc	13 121	3 090
272	Minerals crd nes	6 968	56	731	Railway vehicles	4 060	137
291	Animal mattr nes	20	10	732	Road motor veh	54 533	6 602
292	Veg matter nes	162	42	733	Road veh nes	649	64
311	Coal coke etc	9 776	32	735	Ships and boats number	3	1
				811	Prefab bldgs etc	4 273	97
				812	Bldg fixtures	1 150	79
				831	Handbags etc	286	188
				841	Clothes not fur	150	519

VI Imports and Exports

January/September 1955

SITC			SITC				
Code	Description	dz = 100 kg	1000 US-\$	Code	Description	dz = 100 kg	1000 US-\$
No.				No.			
<u>Commonwealth of Australia</u>				682	Copper	913	60
<u>(continued)</u>				<u>Exports</u>		<u>211 652</u>	<u>13 646</u>
<u>Exports</u>				032	Fish preserved	222	11
842	Fur clothes nes	0	12	112	Beverages alc	1 049	35
851	Footwear	29	12	266	Synthetic fibres	365	106
861	Instruments etc	2 346	2 812	272	Minerals crd nes	13 983	24
862	Photo goods	625	232	313	Petroleum prod	178	22
864	Watches clocks	3 267	1 681	511	Inorg chemicals	24 280	245
891	Music instr etc	716	405	512	Org chemicals	4 231	237
892	Printed matter	953	140	531	Coaltar dyes etc	169	56
899	Mfd goods nes	9 398	2 175	533	Paints etc	1 434	32
999	Gold unref etc	0	19	541	Drugs etc	121	80
<u>New Guinea (Trust Territory under Australian administration)</u>				552	Soap cosmtcs etc	134	27
<u>Imports</u>				561	Fertilizers mfd	83 145	420
221	Oil seeds etc	59 306	1 174	591	Explosives	54	12
284	Scrap metal nes	1 232	70	599	Chem mat prd nes	6 905	530
291	Animal mattr nes	776	70	611	Leather	210	85
<u>Exports</u>				621	Rubber semifnshd	1 549	226
651	Yarn thread	13	16	629	Rubber mfd nes	139	23
699	Metal mfs nes	781	95	631	Boards plywd etc	492	23
716	Machinery nes	186	15	632	Wood mfs nes	559	36
732	Road motor veh	265	36	641	Paper paperboard	4 926	154
812	Bldg fixtures	76	10	642	Paper etc mfs	71	15
<u>Nauru (Trust Territory under Australian, New Zealand and British administration)</u>				651	Yarn thread	61	37
<u>Imports</u>				652	Cotton fabrics	1 197	501
<u>Exports</u>				653	Miscel fabrics	5 189	1 555
<u>New Zealand</u>				654	Ribbons etc	65	85
011	Mead fresh etc	4 323	153	655	Special fabrics	32	21
013	Meat canned etc	1 845	601	656	Madeup textiles	624	124
022	Milk dried etc	3 076	62	663	Mineral mfs nes	303	36
023	Butter	29 170	3 016	665	Glassware	821	110
024	Cheese and curd	13 367	701	666	Pottery	856	152
025	Eggs	1 071	53	672	Gems etc	0	15
026	Natural honey	2 466	79	673	Wrkd gld slv gms	92	385
051	Fruit nuts fresh	13 141	240	681	Iron and steel	16 488	262
211	Hides etc crude	24 913	1 389	684	Aluminium	409	35
262	Wool and hair	165 397	25 298	691	Ordnance	76	29
282	Scrap iron steel	10 737	43	699	Metal mfs nes	6 994	779
284	Scrap metal nes	4 293	249	711	Power machry nes	239	42
291	Animal mattr nes	189	22	712	Agriculture mach	3 223	284
292	Veg matter nes	3 090	198	713	Tractor nonsteam	2 526	239
411	Animal oils fats	2 998	70	714	Office machry	181	130
599	Chem mat prd nes	5 401	211	715	Metalwrking mach	944	179
				716	Machinery nes	7 853	1 647
				721	Electr mach etc	1 122	484
				732	Road motor veh	11 432	1 326
				733	Road veh nes	219	15
				735	Ships and boats	number 4	0
				812	Bldg fixtures	205	50
				831	Handbags etc	76	59
				841	Clothes not fur	44	160
				861	Instruments etc	668	905
				862	Photo goods	252	68
				864	Watches clocks	901	444

SITC Code No.	Description	dz = 100 kg	1000 US-\$	SITC Code No.	Description	dz = 100 kg	1000 US-\$
<u>New Zealand (continued)</u>				<u>Exports</u> 5 6			
<u>Exports</u>				<u>Netherlands New Guinea</u>			
891	Music instr etc	340	150				
892	Printed matter	152	32				
899	Mfd goods nes	2 683	832				
<u>Western Samoa (Trust Territory under New Zealand administration)</u>				<u>Imports</u> 27 982 642			
<u>Imports</u>				075	Spices	920	60
072	Cocoa	719	78	221	Oil seeds etc	25 872	496
<u>Exports</u> 1 622 59				284	Scrap metal nes	141	12
032	Fish preserved	460	12	291	Animal mattr nes	417	51
112	Beverages alc	878	10	292	Veg matter nes	603	21
<u>British Oceania</u>				<u>Exports</u> 33 224 639			
<u>Imports</u> 24 773 728				112	Beverages alc	6 700	85
221	Oil seeds etc	1 656	31	629	Rubber mfd nes	77	10
291	Animal mattr nes	791	79	661	Lime cement etc	16 715	24
412	Veg oils fats	22 251	617	664	Glass	1 141	10
<u>Exports</u> 1 425 122				681	Iron and steel	6 109	172
032	Fish preserved	362	10	699	Metal mfs nes	567	62
651	Yarn thread	10	13	713	Tractor nonsteam	76	10
699	Metal mfs nes	216	16	715	Metalwrking mach	79	15
716	Machinery nes	81	12	716	Machinery nes	257	34
721	Electr mach etc	27	14	721	Electr mach etc	93	20
861	Instruments etc	4	10	732	Road motor veh	500	71
899	Mfd goods nes	51	11	812	Bldg fixtures	247	26
<u>French Oceania</u>				861	Instruments etc	6	20
<u>Imports</u> 5 555 785				862	Photo goods	52	12
075	Spices	13	27	<u>Hawaii etc.</u>			
291	Animal mattr nes	4 149	669	<u>Imports</u> 37 347 1 108			
681	Iron and steel	1 393	89	053	Fruit prep pres	36 386	1 051
<u>Exports</u> 73 993 309				284	Scrap metal nes	790	48
311	Coal coke etc	72 230	117	<u>Exports</u> 47 254 680			
629	Rubber mfd nes	190	21	512	Org chemicals	43 291	488
699	Metal mfs nes	406	34	699	Metal mfs nes	94	12
716	Machinery nes	88	13	721	Electr mach etc	43	17
721	Electr mach etc	62	20	732	Road motor veh	819	99
732	Road motor veh	130	17	861	Instruments etc	5	26
861	Instruments etc	6	12	864	Watches clocks	22	10
899	Mfd goods nes	49	12	<u>Caroline, Marianas, Marshall Islands (Trust Territory under U.S. administration)</u>			
<u>New Hebrides</u>				<u>Imports</u> - -			
<u>Imports</u> 127 18				<u>Exports</u> 53 17			
291	Animal mattr nes	127	18	721	Electr mach etc	21	11
<u>Arctic regions</u>				<u>Imports</u> - -			

VI Imports and Exports

January/September 1955

<u>SITC</u> Code No.	Description	dz = 100 kg	1000 US-\$	<u>SITC</u> Code No.	Description	dz = 100 kg	1000 US-\$
<u>Arctic regions (continued)</u>				<u>Ship's stores</u>			
<u>Exports</u>		-	-	<u>Imports</u>		85 863	4 159
				099	Food prep nes	76 630	3 766
				899	Mfd goods nes	9 233	393
<u>Antarctic regions (not British)</u>				<u>Exports</u>			
<u>Imports</u>		-	-			11 735 022	29 726
<u>Exports</u>		-	-	099	Food prep nes	2 219 507	1 897
				311	Coal coke etc	1 495 070	2 752
				313	Petroleum prod	7 967 617	22 921
				899	Mfd goods nes	52 828	2 156
<u>Unidentified countries</u>							
<u>Imports</u>		-	-				
<u>Exports</u>		11 131	578				
721	Electr mach etc	11 131	578				

Asia (continued)

British Borneo: British North Borneo incl. Labuan Is.; Brunei; Sarawak
Ceylon
Cyprus
Hong Kong
India incl. Andaman, Nicobar Is. and Laccadive Is. as well as incl. the former French possessions Pondichéry, Mahé, Karikal, Yanaon

Kuwait
Maldivé Islands
Pakistan
Singapore (incl. Christmas Is.) and Federation of Malaya

French Union
Cambodia
Laos

Vietnam

Portuguese Territories
Portuguese India: Goa, Damão, Diu; Portuguese Timor; Macao

Japanese Territories under U. S. Administration
Ryukyu Islands (incl. Okinawa); Bonin Is.; Vulkan Is.; Marcus Is.

America

(excluding Greenland)

North America

United States of America incl. Alaska

British Commonwealth Countries
Canada incl. Newfoundland, Labrador and Yukon

French Union
St. Pierre and Miquelon

Central America

Costa Rica
Dominican Republic
Guatemala
Haiti (Republic)
Honduras (Republic)
Cuba
Mexico
Nicaragua
Panama (excl. Canal Zone)
Salvador

British Commonwealth Countries
British Honduras
British West Indies: Bermuda; Bahamas and Inagua Is.; Jamaica incl. Cayman, Turks and Caicos Is.;

Leeward Is.: Antigua with Barbuda and Redonda, St. Kitts (St. Christopher) and Nevis with Anguilla, Sombbrero, Montserrat and British Virgin Is.;

Windward Is.: Dominica, St. Lucia, St. Vincent, Grenadines, Grenada; Barbados; Trinidad and Tobago

French Union
French West Indies: Guadeloupe and Dependencies (St. Bartélemy, La Désirade, Marie Galante, St. Martin [northern part], Les Saintes); Martinique

Netherlands Territories
Netherlands Antilles: Curaçao, Aruba, Bonaire, St. Martin (southern part), St. Eustatius, Saba

Territories of the United States of America
Panama Canal Zone with Cristobal and Balboa

Puerto Rico incl. the islands of Culebra, Vieques and Mona;
American Virgin Is. (St. Thomas, St. John, St. Croix) incl. Navassa and Swan

South America

Argentina
Bolivia
Brazil
Chile
Ecuador incl. Galapagos Is.
Columbia
Paraguay
Peru
Uruguay
Venezuela

British Commonwealth Countries
British Guiana; Falkland Is.; British Territories in the Antarctic region: British South Georgia, South Orkney Is., South Shetland Is., South Sandwich Is. and Graham Land

French Union
French Guiana incl. Inini
Netherlands Territory
Surinam (Netherlands Guiana)

Australia and Oceania

British Commonwealth Countries
Commonwealth of Australia incl. Papua (Australian New Guinea) incl. d'Entrecasteaux and Louisiade Is.; Norfolk Is., Lord Howe Is. and Macquarie Is.; Cocos (Keeling) Is.

New Guinea incl. Bismarck Archipelago and Australian Solomon Is. (Trust Territory under Australian administration)

Nauru (Trust Territory under Australian, New Zealand and British administration)

New Zealand incl. Stewart Is., Kermadec Is., Chatam Is., Bounty Is, Antipodes Is., Campbell Is., Auckland Is.; Cook Is. (Rarotonga, Mangaia, Atiu, Aitutaki, Mauke, Mitiaro, Palmerston, Tongareva [Penrhyn], Manihiki [Humphrey], Rakahanga, Danger), Niue (Savage) Is., Tokelau Is.

Western Samoa: Sawaii, Upolu (Trust Territory under New Zealand administration)

British Oceania: Fiji Is. incl. Rotuma; Gilbert Is. and Ellice Is. incl. Fanning Is., Washington Is., Christmas Is., Ocean Is. and Phoenix Is. (among them Canton and Enderbury under Anglo-American administration); Tonga Is.; British Solomon Is. incl. Santa Cruz Is., Duff Group and Reef Group, Ticopia Is., Lord Howe (Ongtong Java) Is. and Mitre Is.; Pitcairn Is., Ducie Is., Starbuck Is., Malden Is. and other British islands

French Union
French Oceania: Society Is. with Tahiti, Moorea and other islands, Sous le Vent (Leeward) Is., Marquesas Is., Tuamotu Is., Gambier Is., Tubuai Is., Rapa Is. and Clipperton Is.

New Caledonia incl. the islands of Loyalty, Bélep, Huon, Chesterfield, Pines, Walpoole, Futuna, Alofi and Wallis

Anglo-French Condominium
New Hebrides

Netherlands Territory
Netherlands New Guinea

Territories of the United States of America
Hawaii (Sandwich Is.) incl. the islands of Cure and Palmyra;
 Midway, Wake, Johnston, Kingman Reef, Baker, Howland, Jarvis;
 Guam;
 American Samoa (Tutuila, Manua), Swains Is.
Caroline, Marianas, Marshall Islands (Trust Territory under U.S. administration)

Arctic and Antarctic Regions and Unidentified Countries

Arctic regions

Antarctic regions (not British)

Unidentified countries

Ship's stores (imports for German and exports for foreign vessels and aircraft)