Foreign Trade according to the Standard International Trade Classification (SITC - Rev.II) - Special Trade

1983

HERAUSGEBER: STATISTISCHES BUNDESAMT WIESBADEN

VERLAG: W. KOHLHAMMER GMBH STUTTGART UND MAINZ

Foreign Trade according to the Standard International Trade Classification (SITC - Rev.II) - Special Trade

1983

HERAUSGEBER: STATISTISCHES BUNDESAMT WIESBADEN

VERLAG: W. KOHLHAMMER GMBH STUTTGART UND MAINZ

Statistisches Bundesamt
Bibliothek - Dokumentation - Archiv

Published by:
Federal Statistical Office
Gustav-Stresemann-Ring 11
D-6200 Wiesbaden 1
Telephone (06121) 752475

Distributed by:
Messrs. W. Kohlhammer GmbH
Publications of the Federal
Statistical Office
Philipp-Reis-Str. 3
D-6500 Mainz 42

Periodicity: annually

Published in August 1984

Price: DM 21,50

Order Number: 6370010-83700

Reproduction of the contents of this publication is subject to acknowledgement of the source and submission of a voucher copy.

Contents

	Page
Introduction	4
Geographical Nomenclature for the Foreign Trade Statistics of the Federal Republic of Germany	6
Alphabetical Index of Countries for Table 7	7
Chart: Index of Current Value, Volume and Average Value of Imports and Exports (Special Trade)	8

Tables:

1	Development of Current Value and Volume (Base 1976) of Imports and Exports (Special Trade) by Sections of the SITC-Rev. II	
1.1	Imports by Groups of Countries in 1 000 DM	10
1.2	Exports by Groups of Countries in 1 000 DM	12
2	Index of Current Value, Volume and Average Value of Imports and Exports (Special Trade) by Sections of the SITC-Rev. II (1976 = 100)	
2.1	Total	14
2.2	EC-Countries	16
2.3	Other Countries	18
3	Imports and Exports (Special Trade) by Sections and Divisions of the SITC-Rev. II	
3.1	Imports	20
3.2	Exports	21
4	Imports and Exports (Special Trade) by Groups and Subgroups of the SITC-Rev. II	
4.1	Imports	22
4.2	Exports	38
5	Imports and Exports (Special Trade) by Continents and Countries (Countries of Production and Consumption)	54
6	Imports and Exports (Special Trade) by Groups of the SITC-Rev. II and by Countries of Production and Consumption	57
7	Imports and Exports (Special Trade) by Countries of Production and Consumption and by Groups of the SITC-Rev. II	193

Data relate to the Federal Republic; they include Berlin (West)

Symbols and Abbreviations

0	=	Less than half of 1 at the last occupied digit, but more than nil
-	=	Category not applicable
.	=	Figure unknown or not to be disclosed
X	=	Tabular group blocked, information not meaningful
n.e.s.	=	Not elsewhere stated

1 General explanations

1.1 Legal foundations

The legal foundations of foreign trade statistics are:

- Law on Statistics for Federal Purposes (Statistical Law) of 14 March 1980 (Bundesgesetzblatt I p. 289),
- Law on Statistics on Frontier Crossing Goods Traffic (Foreign Trade Statistics - Law on Foreign Trade Statistics) of 1 May 1957 (Bundesgesetzblatt I p. 413) as amended by Art. 9 of the 1st Law on the Adjustment of Statistics of 14 March 1980 (Bundesgesetzblatt I p. 294),
- Ordinance for the Implementation of the Law on Statistics on Frontier Crossing Goods Traffic (Foreign Trade Statistics - Executory Ordinance for Foreign Trade Statistics) in the version of 14 July 1977 (Bundesgesetzblatt I p. 1281) as amended by Art. 24 of the 1st Law on the Adjustment of Statistics of 14 March 1980 (Bundesgesetzblatt I p. 294).

1.2 Subject-matter

The subject-matter of foreign trade statistics of the Federal Republic of Germany is the frontier crossing goods traffic of the statistical territory with foreign countries.

For purposes of foreign trade statistics, foreign countries include all territories outside the statistical territory and outside the German Democratic Republic and Berlin (East).

- The goods traffic between the statistical territory and the German Democratic Republic and Berlin (East) is presented in separate statistics and is not included in foreign trade statistics.

1.3 Statistical territory

The statistical territory of foreign trade statistics comprises the Federal Republic of Germany (excl. the customs exclave of Büsingen) incl. Berlin (West) and the Austrian communities of Jungholz and Mittelberg (as customs enclaves)

1.4 Declaration

The results of foreign trade statistics are generally based on the data provided by importers and exporters. The declaration for purposes of foreign trade statistics is as a rule effected using the forms "Einfuhranmeldung" (Import declaration) and "Ausfuhrerklärung zugleich Ausfuhranmeldung" (Notification of exports and export declaration).

1.5 Trade system

The frontier crossing goods traffic is shown in foreign trade statistics as general trade (see Section 3), as special trade and as transit (only transhipment and transit entering and leaving by sea; see Series 6). Special trade essentially comprises those commodities which entered the statistical territory for use, consumption, working or manufacturing, or which, respectively, originated from production, working or manufacturing in the statistical territory and have been exported.

2 Special trade

2.1 The data of the present publication relate to special trade which comprises

2.1.1 in imports

- the direct importation of goods into free circulation, for inward processing under customs control ("Eigenveredelung" - processing of goods by Germans for German account - and "Lohnveredelung" - processing of goods by Germans for foreign account), after outward processing under customs control, and also repair trade,
- the importation of foreign goods leaving customs warehouses into the above mentioned types of imports; as warehouses in the meaning of foreign trade statistics are considered free port stores and customs storage warehouses (incl. open customs storage warehouses), as well as some special cases.

2.1.2 in exports

the exportation of goods from free circulation, after customs-approved inward processing ("Eigenveredelung" - processing of goods by Germans for German account - and "Lohnveredelung" - processing of goods by Germans for foreign account), for customs-approved outward processing, and also repair trade.

2.2 Ships' and aircraft stores

As ships' and aircraft stores are shown in special trade the delivery of foreign goods leaving customs warehouses for the needs of outward-bound German sea-going vessels and aircraft (as imports), as well as the delivery of goods from free circulation and inward processing for the needs of outward-bound foreign ships and aircraft (as exports). Included among ships' and aircraft stores as imports is also the delivery of foreign goods leaving customs warehouses for the supply of German sea-going ships and aircraft in foreign ports/airports. The relevant data are included in the types of importation and/or exportation mentioned in Section 2.1.1 and 2.1.2, respectively.

2.3 Exemptions and simplifications

The results of foreign trade statistics do not comprise goods and transport operations which according to Art. 31 of the Ordinance for the Implementation of the Law on Statistics on Frontier Crossing Goods Traffic (AHStatDV) are exempted from declaration, such as since spring 1980 shipments of industrial goods of a value of up to DM 500 inclusive (previously since 1974 = DM 300) and of food and agricultural goods of a value of up to DM 100 inclusive (previously since 1974 = DM 50), provided the weight of the shipment is not exceeding 1,000 kg; presents of a value of DM 500 inclusive per shipment; silver and gold for international payments; diplomatic and consular goods.

Not included either are goods imported or exported by the foreign armed forces stationed in the Federal Republic of Germany.

2.4 Reference month

As far as the presentation of foreign trade as special trade is concerned, direct imports and exports are generally shown in the month they crossed the border, while importations of goods entering customs warehouses, on the other hand, are shown only at the time of their importation from customs warehouses. Due to unavoidable delays in the submission of the declaration, and also because of the necessity to clear up doubtful items, it is possible to some, though a rather small extent that imports and exports are shown in a later reporting period. On the other hand, the export figures may also comprise shipments which, with the combined shipping procedure, with the simplified combined shipping procedure by railway or with the TIR procedure, have not yet left the statistical territory.

2.5 Commodity classifications

The grouping of commodities is shown according to the Standard International Trade Classification, Revision 2 (abbreviated title: SITC-Rev. II; Statistical Papers, Series M, No. 34/Rev. 2).

According to a decision of the Council of the European Communities taken on 9 December 1975 (75/767 EEC), this revised version of the SITC will be used in the member countries as of January 1978. It replaces the first revised 1961 version of the Standard International Trade Classification (SITC, Revised).

As against the first revised version, the SITC-Rev. II contains numerous changes and, in part, considerable extensions and has also been reconciled with the Nomenclature of the Customs Cooperation Council - CCCN - (formerly "Brussels Tariff Nomenclature") in such a manner that the smallest components (5 - digit SITC - positions) are corresponding to the tariff numbers of this nomenclature, or parts of such tariff numbers.

Details concerning the allocation of commodities can be seen from a correlation of the positions of the SITC-Rev. II with the Commodity Classification for Foreign Trade Statistics which can be obtained as a special print direct from the Federal Statistical Office, Postfach 55 28, D-6200 Wiesbaden 1. This correlation is further published as Annex 1 in the annual issue of Series 1 of Subject - Matter Series 7.

In the present report, the figures shown are for all reporting periods presented according to the new version of the SITC-Rev. II.

For many items the commodity descriptions have been abbreviated. The complete wording can be seen from the original version of the SITC, Rev. II, of the United Nations.

Deviating therefrom, postal packages (911) are classified in German foreign trade statistics according to their contents. Gold coins are covered by group 972; other coins (961) used as legal tender are not contained in the figures of foreign trade statistics.

Foreign Trade of electric energy comprises the financial settlements (incl. some special cases) and is shown throughout in Mwh.

2.6 Presentation

In Table 6 only those countries for which the reported value of imports or exports was at least $ 30,000 are presented under the individual groups.

Table 7 presents under the various countries merely those groups of the SITC, for which the reported value for imports or exports was at least $ 30,000 in the year concerned.

2.7 Partner countries

The "Alphabetic Index of Countries for Foreign Trade Statistics" as of January 1983 includes altogether 195 countries or areas, respectively. A detailed list of all countries is included in this publication.

With regard to imports, that country is shown as the country of production where goods were produced (country of origin), where the goods either were entirely extracted or manufactured, or where they underwent their last essential and economically justified working or stage of manufacture. There apply the conceptual definitions of Articles 4 to 7, Par. 1, of the Ordinance (EEC) No. 802/68 of the Council of 27 June 1968 (OJEurCom., No. L 148, p. 1). As far as exports are concerned, that country is shown as the country of consumption (country of destination), in which the goods are to be used or consumed, worked or transformed.

2.8 Quantities

The quantity data (deciton - dt = 100 kg) refer to the net weight of the goods, or the net weight incl. retail packaging, respectively.

2.9 Values

The values are presented in DM 1,000 and in $ 1,000. As a general principle, they relate to the value free at border which, independently of the currency shown on the invoice, must always be declared and recorded in DM. This is the value free at border of the statistical territory, and, as far as imports are concerned, the duties on entry are excluded. In the case of exportation or importation after processing, always the full value of the goods including processing and distribution costs is shown.

The values published in $ 1,000 have been subsequently computed for imports and exports from the DM values. For this purpose, the following conversion rates were applied:

As from year, month	DM for 1 US-$	As from year, month	DM for 1 US-$
1978		1980	
January	2,12	January	1,72
February	2,08	February	1,75
March	2,03	March	1,85
April	2,04	April	1,87
May	2,11	May	1,79
June	2,08	June	1,77
July	2,05	July	1,75
August	2,00	August	1,79
September	1,97	October	1,84
October	1,84	November	1,92
November	1,90	December	1,97
December	1,88		
1979		1981	
January	1,85	January	2,01
February	1,86	February	2,14
April	1,89	March	2,11
May	1,91	April	2,16
June	1,88	May	2,29
July	1,82	June	2,38
August	1,83	July	2,44
September	1,80	August	2,50
October	1,79	September	2,36
November	1,78	October	2,25
December	1,73	November	2,22
		December	2,26

As from year, month	DM for 1 US-$	As from year, month	DM for 1 US-$
1982		1983	
January	2,29	January	2,39
February	2,37	February	2,43
March	2,38	March	2,41
April	2,40	April	2,44
May	2,31	May	2,47
June	2,43	June	2,55
July	2,46	July	2,59
August	2,48	August	2,67
September	2,50	October	2,60
October	2,53	November	2,68
November	2,56	December	2,75
December	2,42		

Deviations from the specific conversion ratio may be due to rounding of the partial figures of which the figures shown here are composed.

2.10 Volume

In contrast to the current values, the volume represents a value which is computed subsequently. It is ascertained by valuing, for each commodity number and group of countries, the quantity declared for the reference month with the 1976 unit value for each commodity number and group of countries (value per quantity unit). The volume therefore is the value which would have emerged if the unit values (prices) of 1976 would have remained unchanged in the reporting periods shown. Reference in this connection is made to the article entitled "Neuberechnung des Außenhandelsvolumens und der Außenhandelsindizes auf Basis 1976" (New computation of the foreign trade volume and the foreign trade indices, base 1976) in "Wirtschaft und Statistik", No. 1/1979, p. 36 ff.

2.11 Publications and information service

Rather detailed figures of foreign trade statistics are being published in Series 2 to 8 and S of Subject-Matter Series 7, entitled "Außenhandel" (Foreign trade).

Moreover, figures of still greater detail may be obtained against reimbursement of costs in the form of table extracts from the Federal Statistical Office, P.O.B. 5528, D-6200 Wiesbaden 1. Out of the great number of possible tabulations, the following should be mentioned:

Imports and exports by commodity numbers, countries of production and of consumption, types of imports and of exports,

Imports by code numbers, countries of production and types of imports,

Imports/exports by countries of purchase/sale and by countries of production/consumption, as well as by commodity subgroups of food industry and the industrial economy,

Imports entering customs warehouses, imports leaving customs warehouses and exports leaving customs warehouses by commodity numbers and countries,

Imports according to branches of transport, border sections, countries of production and commodity subgroups of food industry and industrial economy.

A detailed description of the methodology of foreign trade statistics is contained in the publication "Außenhandel und Statistik" (Foreign Trade and Statistics) of the series "Zahl und Leben" (Figures and Life), No. 7, also published by Messrs. W. Kohlhammer.

3 Notes

The figures for 1983 are definite results. For the results of earlier reference periods always applies the "Introductory Note" (Vorbemerkung) of the relevant report.

Geographical Nomenclature for the Foreign Trade Statistics of the Federal Republic of Germany

E U R O P E

Community

001 France (incl. Monaco)
002 Belgium & Luxembourg
003 Netherlands
005 Italy (incl. San Marino)
006 United Kingdom (Great Britain, Northern Ireland, Isle of Man, British Channel Islands)
007 Ireland
008 Denmark
009 Greece

Other European Countries

024 Iceland
025 Faroe Islands
028 Norway (incl. Svalbard)
030 Sweden
032 Finland
036 Switzerland (incl. Büsingen, Liechtenstein)
038 Austria (excl. Jungholz & Mittelberg)
040 Portugal (incl. Azores & Madeira)
042 Spain
043 Andorra
044 Gibraltar
045 Vatican City State
046 Malta
048 Yugoslavia
052 Turkey
056 Sovietunion

060 Poland
062 Czechoslovakia
064 Hungary
066 Romania
068 Bulgaria
070 Albania

A F R I C A

North Africa

202 Canary Islands
204 Morocco
205 Ceuta & Melilla
208 Algeria
212 Tunisia
216 Libya
220 Egypt
224 Sudan

West Africa

228 Mauritania
232 Mali
236 Upper Volta
240 Niger
244 Chad
247 Republic of Cape Verde
248 Senegal
252 Gambia
257 Guinea Bissau
260 Guinea
264 Sierra Leone
268 Liberia
272 Ivory Coast
276 Ghana
280 Togo
284 Benin
288 Nigeria

Central, East and South Africa

302 Cameroon
306 Central African Republic
310 Equatorial Guinea
311 São Tomé & Principe
314 Gabon
318 Congo
322 Zaire
324 Rwanda
328 Burundi
329 St Helena & Dependencies
330 Angola
334 Ethiopia
338 Djibouti
342 Somalia
346 Kenya
350 Uganda
352 Tanzania
355 Seychelles & Dependencies
357 British Indian Ocean Territory (Chagos Archipelago)
366 Mozambique
370 Madagascar
372 Réunion
373 Mauritius
375 Comoros
377 Mayotte
378 Zambia
382 Zimbabwe
386 Malawi
390 Republic of South Africa & Namibia
391 Botswana
393 Swaziland
395 Lesotho

A M E R I C A

North America

400 United States of America (incl. Puerto Rico)
404 Canada
406 Greenland
408 St Pierre & Miquelon

Central and South America

412 Mexico
413 Bermuda
416 Guatemala
421 Belize
424 Honduras
428 El Salvador
432 Nicaragua
436 Costa Rica
442 Panama
448 Cuba
450 West Indies
452 Haiti
453 Bahamas
454 Turks & Caicos Islands
456 Dominican Republic
457 Virgin Islands of the United States
458 Guadeloupe
459 Antigua & Barbuda
460 Dominica
462 Martinique
463 Cayman Islands
464 Jamaica
465 St Lucia
467 St Vincent
469 Barbados
472 Trinidad & Tobago
473 Grenada
476 Netherlands Antilles (Curaçao, Aruba, etc.)
480 Colombia
484 Venezuela
488 Guyana
492 Suriname
496 French Guiana
500 Ecuador
504 Peru
508 Brazil
512 Chile
516 Bolivia
520 Paraguay
524 Uruguay
528 Argentina
529 Falkland Islands & Dependencies

A S I A

Near and Middle East

600 Cyprus
604 Lebanon
608 Syria
612 Iraq
616 Iran
624 Israel
628 Jordan
632 Saudi Arabia
636 Kuwait
640 Bahrain
644 Qatar
647 United Arab Emirates
649 Oman
652 North Yemen
656 South Yemen

Other Asian Countries

660 Afghanistan
662 Pakistan
664 India (incl. Sikkim)
666 Bangladesh
667 Maldives
669 Sri Lanka (Ceylon)
672 Nepal
675 Bhutan
676 Burma
680 Thailand
684 Laos
690 Vietnam
696 Kampuchea (Cambodia)
700 Indonesia
701 Malaysia (Malaya, Sabah, Sarawak)
703 Brunei
706 Singapore
708 Philippines
716 Mongolia
720 China
724 North Korea
728 South Korea
732 Japan
736 Taiwan
740 Hong Kong
743 Macao

A U S T R A L A S I A O C E A N I A & O T H E R T E R R I T O R I E S

800 Australia
801 Papua New Guinea
802 Australian Oceania (Heard & McDonald Islands, Cocos Islands Christmas & Norfolk Islands)
803 Nauru
804 New Zealand
806 Solomon Islands
807 Tuvalu
808 American Oceania
809 New Caledonia & Dependencies
811 Wallis & Futuna Islands
812 Kiribati
813 Pitcairn
814 New Zealand Oceania (Tokelau & Niue Islands); Cook Islands
815 Fiji
816 Vanuatu
817 Tonga
819 Western Samoa
822 French Polynesia
890 Polar Regions

MISCELLANEOUS

950 Supplies for ships & aircraft (imports for German & exports resp. transit for foreign vessels & aircraft)
958 Unidentified countries

Neither the headings which make up this nomenclature nor the details used with them are to be taken as any expression of opinion on the political status of the countries or territories concerned.

Alphabetical Index of Countries for Table 7

Country	Page
Afghanistan	299
Albania	238
Algeria	240
American Oceania	321
Americ. Virgin Is.	274
Andorra	224
Angola	255
Antigua & Barbuda	274
Argentina	284
Australia	318
Austral. Oceania	320
Austria	218
Bahamas	273
Bahrain	295
Bangladesh	301
Barbados	275
Belgium & Luxembourg	195
Belize	269
Benin	250
Bermuda	269
Bhutan	303
Bolivia	283
Botswana	263
Brazil	280
Brit. In. Oc. Terr.	258
Brunei	308
Bulgaria	237
Burma	303
Burundi	254
Cameroon	251
Canada	266
Canary Islands	239
Cayman Islands	274
Central Afr.Rep.	252
Ceuta and Melilla	240
Chad	246
Chile	282
China	310
Columbia	276
Comoros	260
Congo	253
Costa Rica	271
Cuba	272
Cuprus	286
Czechoslowakia	232
Denmark	205
Djibouti	256
Dominica	274
Dominican Republic	273
Ecuador	279
Egypt	243
El Salvador	270
Equatorial Guinea	252
Ethiopia	255
Falkland Is.	286
Faroe Islands	210
Finland	214
Fiji	321
France	193
French Guinana	279
French Polynesia	322
Gabon	252
Gambia	247
Ghana	249
Gibraltar	224
Greece	208
Greenland	267
Grenada	276
Guadeloupe	274
Guatemala	269
Guinea	247
Guinea-Bissau	247
Guyana	278
Haiti	272
Honduras	269
Hong Kong	317
Hungary	234
Iceland	209
India	300
Indonesia	305
Iran	289
Irag	288
Ireland	204
Israel	290
Italy	199
Ivory Coast	248
Jamaica	274
Japan	313
Jordan	292
Kampuchea	305
Kenya	256
Kiribati	321
Kuwait	294
Laos	305
Lebanon	286
Lesotho	263
Liberia	248
Libya	242
Macao	318
Madagascar	259
Malawi	261
Malaysia	306
Maldives	302
Mali	245
Malta	224
Martinique	274
Mauritania	245
Mauritius	260
Mayotte	260
Mexico	268
Mongolia	310
Morocco	239
Mozambique	258
Nauru	320
Nepal	303
Netherl. Antilles	276
Netherlands	197
New Caledonia	321
New Zealand	320
N. Zealand Oceania	321
Nicaragua	270
Niger	246
Nigeria	250
North Korea	312
North Yemen	298
Norway	210
Oman	297
Pakistan	299
Panama	271
Papua New Guinea	320
Paraguay	283
Peru	279
Philippines	309
Pitcairn	321
Poland	230
Polar Reg.	322
Portugal	220
Qatar	295
Rep. Cape Verde	246
Rep. South Africa & Namibia	262
Réunion	259
Romania	236
Rwanda	254
S.Tomé & Principe	252
Saudi Arabia	293
Senegal	246
Seychelles	258
Ships suppl.	322
Sierra Leone	248
Singapore	308
Solomon Islands	321
Somalia	256
South Korea	312
South Yemen	298
Sovjetunion	229
Spain	222
Sri Lanka	302
St. Helena	255
St. Lucia	275
St. Pierre & Miquel.	268
St. Vincent	275
Sudan	244
Suriname	278
Swaziland	263
Sweden	212
Switzerland	216
Syria	287
Taiwan	315
Tanzania	258
Thailand	304
Togo	250
Tonga	322
Trinidad and Tobago	275
Turks & Caicos Is.	273
Tunisia	241
Turkey	227
Tuvalu	321
Uganda	257
Unident. countries	322
Unit. Arab. Emirat.	296
United. Kingdon	202
Upper Volta	246
Uruguay	284
USA	264
Vanuatu	322
Vatican City	224
Venezuela	277
Vietnam	305
Wallis & Futuna	321
West Indies	272
West. Samoa	322
Yugoslavia	225
Zaire	253
Zambia	260
Zimbabwe	261

INDEX OF CURRENT VALUE, VOLUME AND AVERAGE VALUE OF IMPORTS AND EXPORTS (SPECIAL TRADE)

1976 = 100

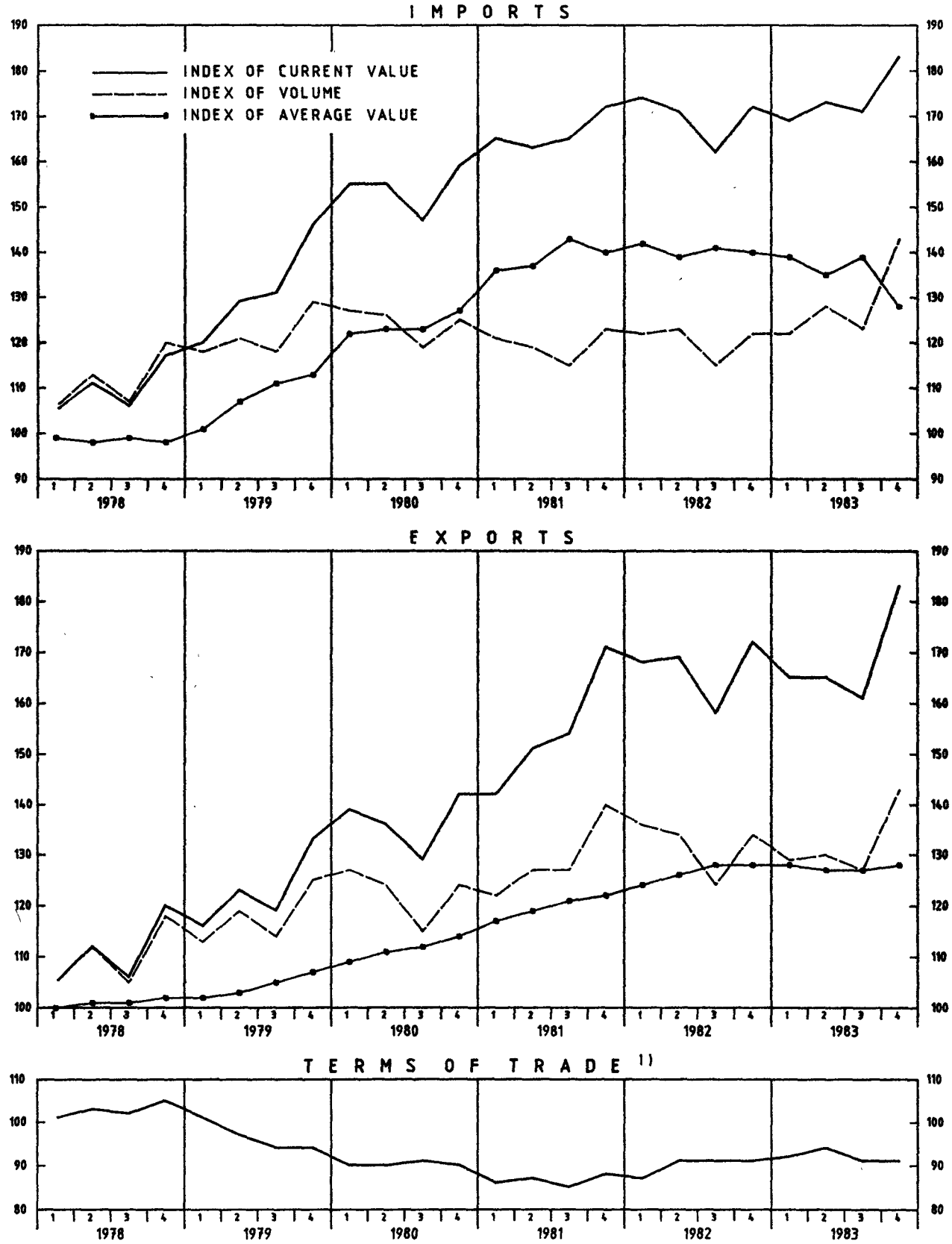

STAT. BUNDESAMT 907.603

1) INDEX OF AVERAGE VALUE OF EXPORTS IN % OF THE INDEX OF AVERAGE VALUE OF IMPORTS

Tables

1 Development of Current Value and Volume of Imports and Exports (Special Trade) by Sections of the SITC - Rev. II

1.1 Imports by Groups of Countries - Countries of production -

Year Quarter	Total	Section 0 Food and live animals	1 Beverages and tobacco	2 Crude materials, inedible	3 Mineral fuels, lubricants etc.	4 Animal and vegetable oils and fats	5 Chemicals	6 Manufactured goods classified chiefly by material	7 Machinery and transport equipment	8 Miscellaneous manufactured articles	9 Commodities and transactions not classified acc. to kind 1)
	Current Value in 1 000 DM										
	Total										
1979	292 040 062	30 653 365	3 091 024	23 099 586	56 620 148	1 530 489	22 682 403	54 141 112	56 382 076	34 076 991	9 762 868
1980	341 380 308	33 255 232	3 405 479	26 505 700	76 236 033	1 443 869	24 161 225	61 006 204	63 715 685	39 462 059	12 188 822
1981	369 178 790	36 584 944	3 802 502	26 326 925	89 776 331	1 726 016	27 468 950	59 201 113	72 591 511	41 349 261	10 351 237
1982	376 463 920	37 842 209	4 076 630	26 066 007	88 366 184	1 737 711	29 159 290	59 285 499	76 475 156	41 319 300	12 135 934
1983	390 192 040	38 554 831	4 209 401	27 116 393	82 690 576	1 858 744	31 882 637	63 447 524	85 094 946	43 721 487	11 615 501
1979 Q. 1	66 451 454	7 138 649	763 902	5 189 632	11 107 080	319 288	5 159 432	12 895 915	13 740 027	8 334 273	1 803 256
Q. 2	71 626 382	7 833 545	768 080	5 807 382	13 373 394	404 817	5 610 733	13 743 810	14 232 592	7 717 751	2 134 278
Q. 3	72 885 866	7 488 051	714 159	5 747 824	15 610 175	385 282	5 657 879	12 968 991	12 986 779	8 993 244	2 333 482
Q. 4	81 076 360	8 193 120	844 883	6 354 748	16 529 499	421 102	6 254 359	14 532 396	15 422 678	9 031 723	3 491 852
1980 Q. 1	86 063 382	8 257 822	784 105	6 877 245	18 942 054	366 429	6 299 308	15 767 399	15 370 087	9 893 684	3 505 249
Q. 2	85 857 455	8 446 507	792 627	6 830 088	18 988 082	353 500	6 208 617	15 929 418	16 487 809	9 121 060	2 699 747
Q. 3	81 421 393	7 915 466	846 520	6 267 761	17 958 239	361 358	5 565 471	14 530 277	14 737 735	10 302 842	2 935 724
Q. 4	88 038 078	8 635 437	982 227	6 530 606	20 347 658	362 582	6 087 829	14 779 110	17 120 054	10 144 473	3 048 102
1981 Q. 1	91 395 625	8 770 734	996 089	6 477 734	22 372 772	399 276	6 745 732	14 656 393	17 725 206	10 820 692	2 430 997
Q. 2	90 578 876	9 336 728	882 802	6 755 837	20 776 717	426 805	6 866 301	15 038 162	18 723 212	9 384 206	2 388 106
Q. 3	91 701 699	8 648 218	858 428	6 481 074	23 244 910	453 065	6 727 800	14 164 477	17 494 346	10 982 419	2 646 962
Q. 4	95 502 590	9 829 264	1 065 183	6 612 280	23 381 932	446 870	7 129 117	15 342 081	18 648 747	10 161 944	2 885 172
1982 Q. 1	96 458 091	9 097 113	1 115 727	6 708 554	22 894 174	399 902	7 368 597	15 489 077	19 728 655	10 814 454	2 841 838
Q. 2	95 040 549	10 075 730	959 262	6 752 505	21 652 543	453 166	7 540 564	15 740 092	19 268 867	9 497 865	3 099 955
Q. 3	89 687 540	9 173 735	870 392	6 092 369	20 977 863	457 654	7 273 718	13 752 603	17 450 815	10 869 865	2 768 526
Q. 4	95 277 740	9 495 631	1 131 249	6 512 579	22 841 604	426 989	6 976 411	14 303 727	20 026 819	10 137 116	3 425 615
1983 Q. 1	93 674 635	9 009 535	1 062 024	6 455 247	21 107 723	375 024	7 606 536	14 666 324	19 645 336	10 914 401	2 832 485
Q. 2	95 909 080	9 697 134	971 407	6 887 555	19 748 318	416 659	7 856 741	16 291 191	21 339 874	9 777 764	2 922 437
Q. 3	95 091 764	9 293 293	990 669	6 387 211	19 864 800	452 757	8 285 715	15 421 741	20 334 582	11 562 960	2 498 036
Q. 4	105 516 561	10 554 869	1 185 301	7 386 380	21 969 735	614 304	8 133 645	17 068 268	23 775 154	11 466 362	3 362 543
	EC-Countries 2)										
1979	141 275 167	16 233 401	1 774 819	5 760 273	19 460 279	546 747	15 149 133	30 223 096	33 147 461	15 925 467	3 054 491
1980	157 398 638	17 599 747	1 950 683	6 528 043	25 010 036	561 144	16 321 300	32 631 133	35 451 790	17 680 750	3 664 012
1981	171 837 397	19 428 826	2 182 499	6 844 539	32 580 612	677 749	18 213 026	32 096 421	38 655 933	17 371 792	3 786 000
1982	178 400 784	20 383 329	2 257 776	7 080 727	32 920 994	686 139	19 505 505	31 474 482	42 253 663	17 742 339	4 095 830
1983	188 687 047	20 594 694	2 268 257	7 965 645	33 278 183	792 944	21 219 078	33 774 610	45 940 008	18 592 559	4 261 069
1979 Q. 1	33 223 830	3 711 389	430 019	1 355 435	4 241 341	111 422	3 314 982	7 316 029	8 160 528	3 981 234	601 451
Q. 2	35 425 571	4 434 195	442 060	1 531 516	4 609 491	134 530	3 754 633	7 656 784	8 578 792	3 546 504	737 066
Q. 3	34 529 235	4 088 986	394 693	1 325 997	5 198 614	155 656	3 899 749	7 087 687	7 489 372	4 156 431	732 050
Q. 4	38 096 531	3 998 831	508 047	1 547 325	5 410 833	145 139	4 179 769	8 162 596	8 918 769	4 241 298	983 924
1980 Q. 1	39 948 587	4 231 286	474 814	1 790 593	6 324 192	135 121	4 376 263	8 327 296	8 969 783	4 567 765	751 474
Q. 2	40 532 709	4 737 795	453 675	1 601 007	6 110 483	140 649	4 209 464	8 715 162	9 408 001	4 094 120	1 062 353
Q. 3	36 756 742	4 329 823	428 471	1 395 111	5 886 771	141 684	3 700 355	7 573 208	7 858 469	4 583 469	859 381
Q. 4	40 160 600	4 300 843	593 723	1 741 332	6 688 590	143 690	4 035 218	8 015 467	9 215 537	4 435 396	990 804
1981 Q. 1	42 526 242	4 378 393	601 867	1 723 833	8 398 095	149 037	4 372 633	7 829 696	9 604 717	4 612 208	855 763
Q. 2	41 795 687	5 151 912	493 137	1 666 476	6 478 209	164 854	4 635 350	8 227 538	10 164 698	3 929 769	883 744
Q. 3	41 918 535	4 915 526	476 622	1 620 797	8 015 251	168 273	4 573 472	7 532 186	9 112 526	4 517 366	986 516
Q. 4	45 596 933	4 982 995	610 873	1 833 433	9 689 057	195 585	4 631 571	8 507 001	9 773 992	4 312 449	1 059 977
1982 Q. 1	45 760 522	4 750 788	629 985	1 788 227	8 968 170	148 358	4 976 049	8 119 016	10 874 139	4 625 461	880 329
Q. 2	45 298 505	5 590 547	523 331	1 756 005	7 944 996	186 007	5 147 620	8 371 222	10 685 592	4 049 536	1 043 649
Q. 3	42 380 913	5 238 104	463 605	1 581 883	7 880 455	187 380	4 645 280	7 242 908	9 606 471	4 577 333	957 494
Q. 4	44 960 844	4 803 890	640 855	1 954 612	8 127 373	164 394	4 736 556	7 741 336	11 087 461	4 490 009	1 214 358
1983 Q. 1	45 583 192	4 764 690	589 688	1 885 062	8 778 270	159 891	5 153 602	7 731 170	11 002 683	4 630 949	887 187
Q. 2	47 691 158	5 500 539	510 905	1 991 162	8 321 224	166 644	5 235 674	8 815 084	11 662 400	4 241 442	1 246 084
Q. 3	44 903 334	5 144 356	484 001	1 733 751	7 407 565	191 951	5 225 178	7 999 762	10 984 096	4 823 481	909 193
Q. 4	50 509 363	5 185 109	683 663	2 355 670	8 771 124	274 458	5 604 624	9 228 594	12 290 829	4 896 687	1 218 605
	Other Countries 3)										
1979	150 764 895	14 419 964	1 316 205	17 339 313	37 159 869	983 742	7 533 270	23 918 016	23 234 615	18 151 524	6 708 377
1980	183 981 670	15 655 485	1 454 796	19 977 657	51 225 997	882 725	7 839 925	28 375 071	28 263 895	21 781 309	8 524 810
1981	197 341 393	17 156 118	1 620 003	19 482 386	57 195 719	1 048 267	9 255 924	27 104 692	33 935 578	23 977 469	6 565 237
1982	198 063 136	17 458 880	1 818 854	18 985 280	55 445 190	1 051 572	9 653 785	27 811 017	34 221 493	23 576 961	8 040 104
1983	201 504 993	17 960 137	1 941 144	19 150 748	49 412 393	1 065 800	10 663 559	29 672 914	39 154 938	25 128 928	7 354 432
1979 Q. 1	33 227 624	3 427 260	333 883	3 834 197	6 865 739	207 866	1 844 450	5 579 886	5 579 499	4 353 039	1 201 805
Q. 2	36 200 811	3 399 350	326 020	4 275 866	8 763 903	270 287	1 856 100	6 087 026	5 653 800	4 171 247	1 397 212
Q. 3	38 356 631	3 399 065	319 466	4 421 827	10 411 561	229 626	1 758 130	5 881 304	5 497 407	4 836 813	1 601 432
Q. 4	42 979 829	4 194 289	336 836	4 807 423	11 118 666	275 963	2 074 590	6 369 800	6 503 909	4 790 425	2 507 928
1980 Q. 1	46 114 795	4 026 536	309 291	5 086 652	12 617 862	231 308	1 923 045	7 440 103	6 400 304	5 325 919	2 753 775
Q. 2	45 324 746	3 708 712	338 952	5 229 081	12 877 599	212 851	1 999 153	7 214 256	7 079 808	5 026 940	1 637 394
Q. 3	44 664 651	3 585 643	418 049	4 872 650	12 071 468	219 674	1 865 116	6 957 069	6 879 266	5 719 373	2 076 343
Q. 4	47 877 478	4 334 594	388 504	4 789 274	13 659 068	218 892	2 052 611	6 763 643	7 904 517	5 709 077	2 057 298
1981 Q. 1	48 869 383	4 392 341	394 222	4 753 901	13 974 677	250 239	2 373 099	6 826 697	8 120 489	6 208 484	1 575 234
Q. 2	48 783 189	4 184 816	389 665	5 089 361	14 298 508	261 951	2 230 951	6 810 624	8 558 514	5 454 437	1 504 362
Q. 3	49 783 164	3 732 692	381 806	4 860 277	15 229 659	284 792	2 154 328	6 632 291	8 381 820	6 465 053	1 660 446
Q. 4	49 905 657	4 846 269	454 310	4 778 847	13 692 875	251 285	2 497 546	6 835 080	8 874 755	5 849 495	1 825 195
1982 Q. 1	50 697 569	4 346 325	485 742	4 920 327	13 926 004	251 544	2 392 548	7 370 061	8 854 516	6 188 993	1 961 509
Q. 2	49 742 044	4 485 183	435 931	4 996 500	13 707 547	267 159	2 392 944	7 368 870	8 583 275	5 448 329	2 056 306
Q. 3	47 306 627	3 935 631	406 787	4 510 486	13 097 408	270 274	2 628 438	6 509 695	7 844 344	6 292 532	1 811 032
Q. 4	50 316 896	4 691 741	490 394	4 557 967	14 714 231	262 595	2 239 855	6 562 391	8 939 358	5 647 107	2 211 257
1983 Q. 1	48 091 443	4 244 845	472 336	4 570 185	12 329 453	215 133	2 452 934	6 935 154	8 642 653	6 283 452	1 945 298
Q. 2	48 217 922	4 196 595	460 502	4 896 393	11 427 094	250 015	2 621 067	7 476 107	9 677 474	5 536 322	1 676 353
Q. 3	50 188 430	4 148 937	506 668	4 653 460	12 457 235	260 806	3 060 537	7 421 979	9 350 486	6 739 479	1 588 843
Q. 4	55 007 198	5 369 760	501 638	5 030 710	13 198 611	339 846	2 529 021	7 839 674	11 484 325	6 569 675	2 143 938

1) Goods returned and replaced have not been allocated to the various sections according to their type but were as a whole included in Section 9.-

2) France, Belgium and Luxembourg, Netherlands, Italy, United Kingdom, Irish Republic, Denmark.-

3) Incl. polar regions ships', and aircraft supplies and unidentified countries.

1 Development of Current Value and Volume of Imports and Exports (Special Trade) by Sections of the SITC - Rev. II

1.1 Imports by Groups of Countries - Countries of production -

Year Quarter	Total	Section 0 Food and live animals	1 Beverages and tobacco	2 Crude materials, inedible	3 Mineral fuels, lubricants etc.	4 Animal and vegetable oils and fats	5 Chemicals	6 Manufactured goods classified chiefly by material	7 Machinery and transport equipment	8 Miscellaneous manufactured articles	9 Commodities and transactions not classified acc. to kind 1)
	Volume in 1 000 DM 2)										
	Total										
1979	270 188 434	30 896 539	2 948 085	23 428 050	43 831 527	1 336 628	21 839 295	51 310 505	55 298 015	31 532 457	x
1980	276 114 900	31 693 313	3 122 164	24 069 210	40 495 541	1 407 440	21 268 825	53 052 055	59 318 386	33 610 045	x
1981	265 858 278	32 233 943	3 133 725	21 590 004	35 383 620	1 540 139	22 379 685	49 028 566	61 473 120	31 919 412	x
1982	267 689 946	32 863 005	3 213 206	21 688 437	34 104 656	1 623 903	23 462 102	48 261 014	62 985 006	30 984 737	x
1983	281 475 886	33 585 534	3 282 180	22 388 167	34 120 842	1 654 994	26 031 061	51 865 864	67 668 907	32 919 305	x
1979 Q. 1	65 789 036	7 331 937	744 560	5 507 667	10 888 631	297 022	5 399 083	12 685 605	13 565 782	7 756 717	x
Q. 2	67 189 741	7 937 723	726 611	5 890 959	10 836 444	352 082	5 468 562	13 073 231	13 887 209	7 184 694	x
Q. 3	65 453 308	7 573 124	686 881	5 763 878	10 964 954	324 175	5 262 162	12 181 986	12 651 620	8 193 619	x
Q. 4	71 756 349	8 053 755	790 033	6 265 546	11 141 498	363 349	5 709 488	13 369 683	15 193 404	8 397 427	x
1980 Q. 1	70 726 807	7 880 336	746 829	6 270 605	10 858 268	338 703	5 551 354	13 838 039	14 935 030	8 425 899	x
Q. 2	70 040 765	8 061 469	719 534	6 143 882	10 162 133	335 733	5 375 782	13 996 223	15 326 388	7 848 335	x
Q. 3	66 137 037	7 524 501	789 888	5 823 010	9 515 668	361 607	4 940 528	12 687 770	13 646 911	8 816 297	x
Q. 4	69 210 291	8 227 007	865 913	5 831 713	9 959 472	371 397	5 401 161	12 530 023	15 410 057	8 519 514	x
1981 Q. 1	67 234 186	7 818 112	836 550	5 406 688	9 453 044	380 419	5 696 991	12 390 416	15 250 327	8 320 535	x
Q. 2	66 228 012	8 203 774	729 411	5 587 998	8 199 391	378 164	5 657 121	12 518 307	15 972 328	7 248 272	x
Q. 3	64 003 412	7 448 747	723 119	5 136 587	8 744 583	373 420	5 347 529	11 520 674	14 623 473	8 267 495	x
Q. 4	68 392 668	8 763 310	844 645	5 458 731	8 986 602	408 136	5 678 044	12 599 169	15 626 992	8 083 110	x
1982 Q. 1	67 811 910	7 923 718	907 083	5 503 104	8 571 763	365 354	5 820 553	12 557 488	16 245 471	7 976 970	x
Q. 2	68 376 611	8 554 560	753 906	5 585 941	8 764 771	412 676	6 034 289	12 769 222	16 011 996	7 185 108	x
Q. 3	63 593 403	7 936 723	683 770	5 092 527	8 170 366	421 463	5 836 997	11 155 511	14 322 865	8 020 474	x
Q. 4	67 908 022	8 448 004	868 447	5 506 865	8 597 756	424 410	5 770 263	11 778 793	16 404 674	7 802 185	x
1983 Q. 1	67 461 644	8 117 586	848 769	5 501 444	8 561 883	383 870	6 224 314	12 205 715	15 706 434	8 083 109	x
Q. 2	70 943 703	8 640 676	762 105	5 832 083	8 527 833	413 957	6 598 738	13 482 646	17 002 727	7 556 727	x
Q. 3	68 276 774	7 924 679	772 401	5 202 081	8 269 626	394 180	6 812 620	12 449 563	16 135 555	8 562 405	x
Q. 4	74 793 765	8 902 593	898 905	5 852 559	8 761 500	462 987	6 395 389	13 727 940	18 824 191	8 717 064	x
	EC-Countries 3)										
1979	129 238 106	16 702 214	1 528 357	5 266 912	13 955 907	493 350	14 323 640	28 503 144	31 527 779	14 181 050	x
1980	129 629 651	17 392 144	1 584 791	5 554 506	13 666 844	561 074	13 959 181	28 630 502	31 245 702	14 016 335	x
1981	128 855 383	17 608 509	1 640 122	5 577 794	13 469 099	647 437	14 680 816	27 049 385	32 175 674	12 990 205	x
1982	130 986 464	18 050 462	1 694 088	5 728 349	13 019 382	654 241	15 595 234	25 609 880	34 519 562	13 005 371	x
1983	140 023 879	18 769 116	1 695 323	6 401 866	14 055 812	718 924	16 933 819	27 901 415	36 716 431	13 550 757	x
1979 Q. 1	31 976 602	3 796 947	381 480	1 289 329	3 780 171	104 524	3 510 301	7 141 956	7 847 829	3 559 990	x
Q. 2	32 801 223	4 581 264	372 972	1 391 148	3 327 813	119 679	3 624 835	7 253 984	8 173 831	3 270 870	x
Q. 3	30 692 630	4 222 694	341 209	1 199 333	3 361 851	137 566	3 527 085	6 609 427	7 076 491	3 569 733	x
Q. 4	33 767 651	4 101 309	432 696	1 387 102	3 486 072	131 581	3 661 419	7 497 777	8 429 628	3 780 457	x
1980 Q. 1	33 476 876	4 230 904	411 272	1 448 287	3 747 714	128 676	3 727 568	7 384 066	8 206 340	3 593 459	x
Q. 2	33 551 273	4 713 234	361 713	1 345 206	3 322 428	137 143	3 515 290	7 686 051	8 262 281	3 341 421	x
Q. 3	30 195 269	4 204 886	350 848	1 248 319	3 233 175	144 075	3 183 439	6 637 313	6 867 561	3 579 336	x
Q. 4	32 406 233	4 243 120	460 958	1 512 694	3 363 527	151 180	3 532 884	6 923 072	7 909 520	3 502 119	x
1981 Q. 1	32 239 699	4 037 420	458 412	1 423 554	3 764 109	149 683	3 621 489	6 691 897	8 049 095	3 344 670	x
Q. 2	32 271 814	4 744 797	361 681	1 381 311	2 713 058	157 927	3 748 555	6 976 538	8 487 255	2 988 644	x
Q. 3	30 903 722	4 334 082	370 026	1 307 145	3 196 824	152 578	3 619 487	6 278 842	7 546 886	3 321 898	x
Q. 4	33 440 148	4 492 210	450 003	1 465 784	3 795 108	187 249	3 691 285	7 102 108	8 092 438	3 334 993	x
1982 Q. 1	32 996 170	4 192 715	488 073	1 402 899	3 413 972	140 981	3 931 604	6 607 132	8 861 578	3 293 260	x
Q. 2	33 664 655	4 837 721	390 342	1 413 947	3 291 189	177 349	4 074 417	6 804 357	8 814 512	3 033 762	x
Q. 3	31 068 559	4 587 189	346 847	1 316 671	3 183 118	178 714	3 720 664	5 887 310	7 839 312	3 281 866	x
Q. 4	33 257 080	4 432 837	468 826	1 594 832	3 131 103	157 197	3 868 549	6 311 081	9 004 160	3 396 483	x
1983 Q. 1	33 421 159	4 422 445	458 916	1 509 616	3 639 389	160 745	4 142 366	6 468 041	8 670 064	3 263 715	x
Q. 2	35 941 759	5 124 148	386 556	1 622 030	3 661 188	167 014	4 229 118	7 354 636	9 243 977	3 202 862	x
Q. 3	33 476 260	4 564 002	367 035	1 431 415	3 173 033	176 249	4 228 117	6 594 000	8 822 477	3 408 791	x
Q. 4	37 184 701	4 658 521	482 816	1 838 805	3 582 202	214 916	4 334 218	7 484 738	9 979 913	3 675 389	x
	Other Countries 4)										
1979	140 950 328	14 194 325	1 419 728	18 161 138	29 875 620	843 278	7 515 655	22 807 361	23 770 236	17 351 407	x
1980	146 485 249	14 301 169	1 537 373	18 514 704	26 828 697	846 366	7 309 644	24 421 553	28 072 684	19 593 710	x
1981	137 002 895	14 625 434	1 493 603	16 012 210	21 914 521	892 702	7 698 869	21 979 181	29 297 446	18 929 207	x
1982	136 703 482	14 812 543	1 519 118	15 960 088	21 085 274	969 662	7 866 868	22 651 134	28 465 444	17 979 366	x
1983	141 452 007	14 816 418	1 586 857	15 986 301	20 065 030	936 070	9 097 242	23 964 449	30 952 476	19 368 548	x
1979 Q. 1	33 812 434	3 534 990	363 080	4 218 338	7 108 460	192 498	1 888 782	5 543 649	5 717 953	4 196 727	x
Q. 2	34 388 518	3 356 459	353 639	4 499 811	7 508 631	232 403	1 843 727	5 819 247	5 713 378	3 913 824	x
Q. 3	34 760 678	3 350 430	345 672	4 564 545	7 603 103	186 609	1 735 077	5 572 559	5 575 129	4 623 886	x
Q. 4	37 988 698	3 952 446	357 337	4 878 444	7 655 426	231 768	2 048 069	5 871 906	6 763 776	4 616 970	x
1980 Q. 1	37 249 931	3 649 432	335 557	4 822 318	7 110 554	210 027	1 823 786	6 453 973	6 728 690	4 832 440	x
Q. 2	36 489 492	3 348 235	357 821	4 798 676	6 839 705	198 590	1 860 492	6 310 172	7 064 107	4 506 914	x
Q. 3	35 941 768	3 319 615	439 040	4 574 691	6 282 493	217 532	1 757 089	6 050 457	6 779 350	5 236 961	x
Q. 4	36 804 058	3 983 887	404 955	4 319 019	6 595 945	220 217	1 868 277	5 606 951	7 500 537	5 017 395	x
1981 Q. 1	34 994 487	3 780 692	378 138	3 983 134	5 688 935	230 736	2 075 502	5 698 519	7 201 232	4 975 865	x
Q. 2	33 956 198	3 458 977	367 730	4 206 687	5 486 333	220 237	1 908 566	5 541 769	7 485 073	4 259 628	x
Q. 3	33 099 690	3 114 665	353 093	3 829 442	5 547 759	220 842	1 728 042	5 241 832	7 076 587	4 945 597	x
Q. 4	34 952 520	4 271 100	394 642	3 992 947	5 191 494	220 887	1 986 759	5 497 061	7 534 554	4 748 117	x
1982 Q. 1	34 815 740	3 731 003	419 010	4 100 205	5 157 791	224 373	1 888 949	5 950 356	7 383 893	4 683 710	x
Q. 2	34 711 956	3 716 839	363 564	4 171 994	5 473 582	235 327	1 959 872	5 964 865	7 197 484	4 151 346	x
Q. 3	32 524 844	3 349 534	336 923	3 775 856	4 987 248	242 749	2 116 333	5 268 201	6 483 553	4 738 608	x
Q. 4	34 650 942	4 015 167	399 621	3 912 033	5 466 653	267 213	1 901 714	5 467 712	7 400 514	4 405 702	x
1983 Q. 1	34 040 485	3 695 141	389 853	3 991 828	4 922 494	223 125	2 081 948	5 737 674	7 036 370	4 819 394	x
Q. 2	35 001 944	3 516 528	375 549	4 210 053	4 866 645	246 943	2 369 620	6 128 010	7 758 750	4 353 865	x
Q. 3	34 800 514	3 360 677	405 366	3 770 666	5 096 593	217 931	2 584 503	5 855 563	7 313 078	5 153 614	x
Q. 4	37 609 064	4 244 072	416 089	4 013 754	5 179 298	248 071	2 061 171	6 243 202	8 844 278	5 041 675	x

1) Goods returned and replaced have not been allocated to the various sections according to their type but were as a whole included in Section 9.-

2) Quantities computed by means of 1976 average values.-

3) France, Belgium and Luxembourg, Netherlands, Italy, United Kingdom, Irish Republic, Denmark.

4) Incl. polar regions ships' and aircraft supplies and unidentified countries.

1 Development of Current Value and Volume of Imports and Exports (Special Trade) by Sections of the SITC - Rev. II

1.2 Exports by Groups of Countries - Countries of consumption -

Year Quarter	Total	Section 0 Food and live animals	1 Beverages and tobacco	2 Crude materials, inedible	3 Mineral fuels, lubricants etc.	4 Animal and vegetable oils and fats	5 Chemicals	6 Manufactured goods classified chiefly by material	7 Machinery and transport equipment	8 Miscella-neous manufactured articles	9 Commodities and trans-actions not classified acc. to kind 1)
	Current Value in 1 000 DM										
	Total										
1979	314 469 359	12 590 054	1 620 358	6 564 349	10 610 725	1 504 052	41 044 120	64 096 209	140 957 698	29 317 866	6 163 928
1980	350 327 740	15 041 424	1 795 359	7 179 220	13 224 881	1 540 904	44 127 442	71 181 658	155 254 321	32 643 673	8 338 858
1981	396 898 348	18 914 699	2 260 078	7 975 405	16 080 182	1 755 732	49 454 203	76 934 372	177 513 226	36 113 980	9 896 471
1982	427 740 943	19 414 608	2 561 755	7 587 981	16 016 131	1 710 167	51 349 018	80 197 490	199 522 390	38 896 259	10 485 144
1983	432 281 084	18 886 178	2 836 377	8 100 133	14 630 874	1 732 926	56 696 864	80 119 672	196 370 908	40 489 547	12 417 605
1979 Q. 1	74 292 463	3 210 065	312 992	1 525 467	2 495 295	373 379	9 579 366	14 715 813	33 656 001	7 129 611	1 294 474
Q. 2	78 648 934	3 139 016	440 890	1 720 341	2 526 396	351 601	10 290 712	15 959 736	35 756 059	6 791 230	1 672 953
Q. 3	76 354 762	2 914 577	453 091	1 548 192	2 800 442	392 501	10 460 419	16 100 596	32 702 002	7 506 874	1 476 068
Q. 4	85 173 200	3 326 396	413 385	1 770 349	2 788 592	386 571	10 713 623	17 320 064	38 843 636	7 890 151	1 720 433
1980 Q. 1	88 794 936	3 649 666	384 805	1 933 615	3 132 982	385 768	12 054 960	18 348 413	38 601 027	8 196 473	2 107 227
Q. 2	87 522 255	3 639 091	454 303	1 831 432	3 447 673	374 031	11 316 919	17 952 835	39 036 039	7 610 039	1 859 893
Q. 3	82 911 926	3 703 192	489 040	1 609 249	3 220 652	379 635	10 068 003	17 057 230	35 995 994	8 244 852	2 144 079
Q. 4	91 098 623	4 049 475	467 211	1 804 924	3 423 574	401 470	10 687 560	17 823 180	41 621 261	8 592 309	2 227 659
1981 Q. 1	91 159 407	4 825 026	450 174	1 953 809	3 738 116	434 724	12 323 776	17 698 764	38 989 761	8 594 687	2 150 570
Q. 2	97 141 099	4 937 542	576 881	1 954 378	4 314 525	431 608	12 402 235	18 573 835	43 379 291	8 212 469	2 358 335
Q. 3	98 792 894	4 468 146	645 234	1 963 192	4 255 426	479 777	12 310 736	19 601 240	42 999 904	9 369 968	2 699 271
Q. 4	109 804 948	4 683 985	587 789	2 104 026	3 772 115	409 623	12 417 456	21 060 533	52 144 270	9 936 856	2 688 295
1982 Q. 1	107 619 108	5 212 491	513 353	2 004 963	4 126 825	445 750	13 336 744	20 761 562	49 383 910	9 676 385	2 157 125
Q. 2	108 269 184	4 828 893	660 779	1 990 035	3 984 353	419 530	12 733 535	20 894 923	51 311 536	9 209 015	2 236 585
Q. 3	101 344 233	4 399 811	721 298	1 693 071	3 775 694	428 178	12 275 446	18 832 973	46 614 297	9 907 768	2 695 697
Q. 4	110 508 418	4 973 413	666 325	1 899 912	4 129 259	416 709	13 003 293	19 708 032	52 212 647	10 103 091	3 395 737
1983 Q. 1	105 590 960	4 602 117	612 201	1 887 859	3 770 892	390 096	13 564 196	19 401 109	48 044 098	9 981 695	3 336 697
Q. 2	106 117 220	4 597 625	725 122	1 956 026	3 348 353	370 063	13 864 492	19 902 582	49 109 506	9 305 554	2 937 897
Q. 3	103 411 370	4 654 753	791 885	1 927 590	3 692 945	416 632	13 842 098	19 310 237	45 763 997	10 329 875	2 681 358
Q. 4	117 161 534	5 031 683	707 169	2 328 658	3 818 684	556 135	15 426 078	21 505 744	53 453 307	10 872 423	3 461 653
	EC-Countries 2)										
1979	151 751 143	8 739 185	996 779	4 099 783	6 811 592	960 019	19 122 612	31 764 203	61 242 740	15 134 627	2 879 603
1980	168 218 862	9 655 822	1 144 746	4 170 442	8 601 250	924 134	20 040 605	36 074 962	67 055 022	16 528 157	4 023 722
1981	181 381 270	11 123 781	1 426 705	4 498 121	10 431 735	1 061 178	22 346 057	35 838 561	73 058 848	17 446 889	4 149 395
1982	201 197 965	12 219 214	1 586 845	4 437 469	10 795 721	1 000 562	23 872 594	38 534 208	85 110 600	18 710 521	4 930 231
1983	203 157 808	12 364 607	1 747 110	4 675 169	9 566 849	1 148 951	26 467 557	38 834 445	84 548 591	18 915 530	4 888 999
1979 Q. 1	36 277 951	2 266 831	191 255	987 154	1 630 139	239 222	4 466 384	7 425 430	14 685 715	3 755 933	629 888
Q. 2	38 342 977	2 239 039	259 297	1 095 906	1 605 467	230 090	4 877 354	7 964 650	15 832 737	3 513 443	724 994
Q. 3	36 119 350	2 042 656	277 585	928 161	1 773 177	245 386	4 735 374	7 733 296	13 774 509	3 883 972	725 234
Q. 4	41 010 865	2 190 659	268 642	1 088 562	1 802 809	245 321	5 043 500	8 640 827	16 949 779	3 981 279	799 487
1980 Q. 1	44 265 553	2 424 308	252 977	1 187 075	2 037 234	241 314	5 817 844	9 860 961	17 054 175	4 349 626	1 040 039
Q. 2	42 995 290	2 204 241	291 330	1 104 654	2 337 525	221 164	5 292 947	9 433 813	17 424 070	3 879 914	805 632
Q. 3	38 799 484	2 376 966	300 398	876 460	2 049 604	227 844	4 211 433	8 330 569	15 099 067	4 158 952	1 168 191
Q. 4	42 158 535	2 650 307	300 041	1 002 253	2 176 887	233 812	4 718 381	8 449 619	17 477 710	4 139 665	1 009 860
1981 Q. 1	43 370 149	2 838 349	293 061	1 104 531	2 464 215	260 307	5 693 365	8 605 852	16 771 316	4 334 359	1 004 794
Q. 2	45 148 992	2 687 144	364 257	1 077 198	2 787 799	250 235	5 568 721	8 914 750	18 482 878	3 968 305	1 047 705
Q. 3	44 255 063	2 703 445	399 796	1 090 539	2 730 593	298 968	5 293 770	8 657 669	17 424 686	4 558 538	1 097 059
Q. 4	48 607 066	2 894 843	369 591	1 225 853	2 449 128	251 668	5 790 201	9 660 290	20 379 968	4 585 687	999 837
1982 Q. 1	51 267 378	3 110 304	321 632	1 184 784	2 758 995	257 676	6 385 608	10 124 264	21 297 803	4 834 929	991 383
Q. 2	51 393 451	2 876 206	410 343	1 180 071	2 690 526	250 595	6 009 050	10 034 444	22 577 827	4 424 618	939 771
Q. 3	46 841 343	2 918 887	439 005	961 138	2 532 169	242 514	5 552 696	8 816 690	19 347 835	4 727 816	1 302 593
Q. 4	51 695 793	3 313 817	415 865	1 111 476	2 814 031	249 777	5 925 240	9 558 810	21 887 135	4 723 158	1 696 484
1983 Q. 1	51 665 809	2 948 024	382 275	1 118 237	2 520 831	231 012	6 598 170	9 762 879	21 730 706	4 925 435	1 448 240
Q. 2	50 542 402	2 954 767	438 833	1 090 494	2 228 146	239 333	6 520 922	9 692 360	21 854 191	4 338 608	1 184 748
Q. 3	47 429 423	3 108 404	491 838	1 114 444	2 396 721	280 002	6 114 000	9 117 329	18 976 503	4 754 255	1 075 927
Q. 4	53 520 174	3 353 412	434 164	1 351 994	2 421 151	398 604	7 234 465	10 261 877	21 987 191	4 897 232	1 180 084
	Other Countries 3)										
1979	162 718 216	3 850 869	623 579	2 464 566	3 799 133	544 033	21 921 508	32 332 006	79 714 958	14 183 239	3 284 325
1980	182 108 878	5 385 602	650 613	3 008 778	4 623 631	616 770	24 086 837	35 106 696	88 199 299	16 115 516	4 315 136
1981	215 517 078	7 790 918	833 373	3 477 284	5 648 447	694 554	27 108 146	41 095 811	104 454 378	18 667 091	5 747 076
1982	226 542 978	7 195 394	974 910	3 150 512	5 220 410	709 605	27 476 424	41 663 282	114 411 790	20 185 738	5 554 913
1983	229 123 276	6 521 571	1 089 267	3 424 964	5 064 025	583 975	30 229 307	41 285 227	111 822 317	21 574 017	7 528 606
1979 Q. 1	38 014 512	943 234	121 737	538 313	865 156	134 157	5 112 982	7 290 383	18 970 286	3 373 678	664 586
Q. 2	40 305 957	899 977	181 593	624 435	920 929	121 511	5 413 358	7 995 086	19 923 322	3 277 787	947 959
Q. 3	40 235 412	871 921	175 506	620 031	1 027 265	147 115	5 725 045	8 367 300	18 927 493	3 622 902	750 834
Q. 4	44 162 335	1 135 737	144 743	681 787	985 783	141 250	5 670 123	8 679 237	21 893 857	3 908 872	920 946
1980 Q. 1	44 529 383	1 225 358	131 828	746 540	1 095 748	144 454	6 237 116	8 487 452	21 546 852	3 846 847	1 067 188
Q. 2	44 526 965	1 434 850	162 973	726 778	1 110 148	152 867	6 023 972	8 519 022	21 611 969	3 730 125	1 054 261
Q. 3	44 112 442	1 326 226	188 642	732 789	1 171 048	151 791	5 856 570	8 726 661	20 896 927	4 085 900	975 888
Q. 4	48 940 088	1 399 168	167 170	802 671	1 246 687	167 658	5 969 179	9 373 561	24 143 551	4 452 644	1 217 799
1981 Q. 1	47 789 258	1 986 677	157 113	849 278	1 273 901	174 417	6 630 411	9 092 912	22 218 445	4 260 328	1 145 776
Q. 2	51 992 107	2 250 398	212 624	877 180	1 526 726	181 373	6 833 514	9 659 085	24 896 413	4 244 164	1 310 630
Q. 3	54 537 831	1 764 701	245 438	872 653	1 524 833	180 809	7 016 966	10 943 571	25 575 218	4 811 430	1 602 212
Q. 4	61 197 882	1 789 142	218 198	878 173	1 322 987	157 955	6 627 255	11 400 243	31 764 302	5 351 169	1 688 458
1982 Q. 1	56 351 730	2 102 187	191 721	820 179	1 367 830	188 074	6 951 136	10 637 298	28 086 107	4 841 456	1 165 742
Q. 2	56 875 733	1 952 687	250 436	809 964	1 293 827	168 935	6 724 485	10 860 479	28 733 709	4 784 397	1 296 814
Q. 3	54 502 890	1 480 924	282 293	731 933	1 243 525	185 664	6 722 750	10 016 283	27 266 462	5 179 952	1 393 104
Q. 4	58 812 625	1 659 596	250 460	788 436	1 315 228	166 932	7 078 053	10 149 222	30 325 512	5 379 933	1 699 253
1983 Q. 1	53 925 151	1 654 093	229 926	769 622	1 250 061	159 084	6 966 026	9 638 230	26 313 392	5 056 260	1 888 457
Q. 2	55 574 818	1 642 858	286 289	865 532	1 120 207	130 730	7 343 570	10 210 222	27 255 315	4 966 946	1 753 149
Q. 3	55 981 947	1 546 349	300 047	813 146	1 296 224	136 630	7 728 098	10 192 908	26 787 494	5 575 620	1 605 431
Q. 4	63 641 360	1 678 271	273 005	976 664	1 397 533	157 531	8 191 613	11 243 867	31 466 116	5 975 191	2 281 569

See footnotes on page 10.

1 Development of Current Value and Volume of Imports and Exports (Special Trade) by Sections of the SITC - Rev. II

1.2 Exports by Groups of Countries

- Countries of consumption -

Year Quarter	Total	Section 0 Food and live animals	1 Beverages and tobacco	2 Crude materials, inedible	3 Mineral fuels, lubricants etc.	4 Animal and vegetable oils and fats	5 Chemicals	6 Manufactured goods classified chiefly by material	7 Machinery and transport equipment	8 Miscellaneous manufactured articles	9 Commodities and transactions not classified acc. to kind 1)
	Volume in 1 000 DM 2)										
	Total										
1979	301 775 254	13 708 148	1 740 649	6 125 291	10 564 845	1 529 822	40 334 451	62 763 389	132 484 958	26 938 043	x
1980	314 311 046	14 574 931	1 785 946	6 302 400	9 758 357	1 632 896	42 669 742	64 847 184	138 443 717	28 045 789	x
1981	331 031 229	16 622 582	1 997 598	6 759 969	9 254 360	1 714 425	41 306 636	67 530 152	148 779 778	29 718 279	x
1982	338 325 815	17 072 635	2 117 118	6 240 558	8 460 919	1 696 844	42 124 458	66 224 370	156 159 374	31 133 083	x
1983	339 205 867	17 441 286	2 331 208	6 860 575	8 371 193	1 647 679	47 443 879	67 316 030	147 107 250	32 003 210	x
1979 Q. 1	72 568 457	3 588 289	321 909	1 480 888	2 669 194	395 522	10 116 906	14 785 855	31 495 074	6 506 076	x
Q. 2	76 238 955	3 449 148	451 850	1 615 058	2 605 981	348 539	10 347 403	15 807 935	33 694 290	6 379 285	x
Q. 3	72 980 718	3 171 211	474 343	1 429 666	2 744 191	390 422	9 888 613	15 648 990	30 998 158	6 899 328	x
Q. 4	79 987 124	3 499 500	492 547	1 599 679	2 545 479	395 339	9 981 529	16 520 609	36 297 436	7 153 354	x
1980 Q. 1	81 356 370	3 726 479	400 499	1 687 482	2 538 137	401 010	11 837 520	16 642 246	35 352 450	7 166 402	x
Q. 2	79 207 773	3 586 156	442 456	1 568 400	2 593 775	392 047	10 882 103	16 455 088	35 219 279	6 591 278	x
Q. 3	74 053 448	3 498 514	496 054	1 435 516	2 299 415	410 249	9 677 407	15 645 787	31 954 058	7 092 286	x
Q. 4	79 693 455	3 763 782	446 937	1 611 002	2 327 030	429 590	10 272 712	16 104 063	35 917 930	7 195 823	x
1981 Q. 1	77 927 418	4 355 423	409 330	1 686 203	2 360 942	449 825	10 607 610	16 079 132	33 404 275	6 998 636	x
Q. 2	81 743 291	4 239 796	513 148	1 673 749	2 518 300	423 170	10 387 774	16 533 050	36 785 036	6 897 240	x
Q. 3	81 533 362	3 855 811	567 222	1 635 263	2 330 793	452 390	9 995 237	17 001 224	35 993 538	7 726 842	x
Q. 4	89 827 158	4 171 552	507 898	1 764 754	2 044 325	389 040	10 316 015	17 916 746	42 596 929	8 095 561	x
1982 Q. 1	86 979 686	4 571 553	430 792	1 593 900	2 170 495	443 882	10 899 800	17 410 012	40 166 075	7 732 359	x
Q. 2	85 656 194	4 282 540	554 250	1 603 078	2 127 954	411 219	10 576 340	17 108 086	40 054 864	7 371 306	x
Q. 3	79 446 280	3 802 367	585 962	1 412 994	1 983 631	419 043	9 973 724	15 515 100	36 143 731	7 830 853	x
Q. 4	86 243 655	4 416 175	546 114	1 630 586	2 178 839	422 700	10 674 594	16 191 172	39 794 704	8 198 565	x
1983 Q. 1	82 722 444	4 121 383	497 793	1 619 558	2 079 665	408 321	11 334 068	16 354 063	36 339 233	7 758 425	x
Q. 2	83 542 714	4 328 417	593 553	1 678 742	1 917 793	386 440	11 689 220	16 803 938	36 559 742	7 440 302	x
Q. 3	81 473 871	4 398 232	643 810	1 648 570	2 097 314	396 294	11 597 006	16 140 017	34 530 762	8 137 759	x
Q. 4	91 466 838	4 593 254	596 052	1 913 705	2 276 421	456 624	12 823 585	18 018 012	39 677 513	8 666 724	x
	EC-Countries 3)										
1979	144 558 218	8 779 167	1 059 031	3 855 558	6 870 857	968 854	18 365 520	30 700 862	57 579 509	13 735 654	x
1980	149 133 505	8 950 517	1 134 509	3 743 870	6 725 222	1 032 293	18 513 989	32 207 244	59 635 647	14 076 931	x
1981	150 603 497	9 828 561	1 259 393	3 954 191	6 312 738	1 064 305	18 416 442	31 097 244	61 367 043	14 346 181	x
1982	159 796 754	10 552 758	1 307 618	3 781 806	5 784 208	998 314	19 446 033	32 074 960	67 623 956	14 948 962	x
1983	161 006 509	11 309 588	1 427 266	4 043 252	5 499 144	1 097 346	22 136 431	32 567 868	64 447 930	15 068 234	x
1979 Q. 1	35 360 629	2 368 187	194 549	968 629	1 720 617	247 838	4 665 965	7 381 445	13 814 796	3 406 999	x
Q. 2	36 520 046	2 241 522	257 619	1 024 661	1 660 377	227 509	4 760 843	7 792 756	14 621 853	3 261 639	x
Q. 3	34 200 877	2 005 102	287 928	869 898	1 765 283	243 300	4 321 563	7 384 068	13 149 731	3 504 513	x
Q. 4	38 476 666	2 164 356	318 935	992 370	1 724 580	250 207	4 617 149	8 142 593	15 993 129	3 562 503	x
1980 Q. 1	39 818 629	2 310 472	266 229	1 025 260	1 734 859	260 663	5 387 060	8 722 774	15 473 340	3 737 625	x
Q. 2	38 271 200	2 058 365	285 626	962 662	1 853 520	243 007	4 802 969	8 505 216	15 559 819	3 336 323	x
Q. 3	34 270 154	2 185 750	298 417	813 844	1 556 920	264 194	3 893 342	7 478 648	13 472 295	3 514 348	x
Q. 4	36 773 522	2 395 930	284 237	942 104	1 579 923	264 429	4 430 618	7 500 606	15 130 193	3 488 635	x
1981 Q. 1	36 723 433	2 598 273	265 652	981 403	1 625 413	281 058	4 836 691	7 651 301	14 248 709	3 539 321	x
Q. 2	37 656 004	2 350 904	323 341	965 748	1 706 304	255 959	4 552 030	7 789 226	15 642 779	3 299 887	x
Q. 3	36 376 743	2 363 821	354 553	945 342	1 595 648	286 046	4 217 909	7 450 737	14 689 897	3 718 661	x
Q. 4	39 847 317	2 515 563	315 847	1 061 698	1 385 373	241 242	4 809 812	8 205 980	16 785 658	3 788 312	x
1982 Q. 1	41 499 736	2 673 677	268 650	968 913	1 478 728	256 497	5 232 968	8 450 855	17 629 813	3 835 111	x
Q. 2	40 870 330	2 468 257	343 616	980 910	1 457 367	243 767	4 925 624	8 309 134	17 896 627	3 535 452	x
Q. 3	36 811 016	2 508 920	356 523	840 061	1 354 862	238 810	4 454 033	7 332 070	15 151 969	3 717 868	x
Q. 4	40 615 672	2 901 904	338 829	991 922	1 493 251	259 240	4 833 408	7 982 901	16 945 547	3 860 531	x
1983 Q. 1	40 657 745	2 579 235	306 135	977 723	1 402 116	244 014	5 522 370	8 215 977	16 672 486	3 841 555	x
Q. 2	40 067 311	2 704 637	358 062	961 919	1 279 503	253 170	5 498 139	8 210 985	16 384 081	3 530 812	x
Q. 3	37 682 713	2 919 295	396 892	974 366	1 361 274	266 508	5 131 040	7 564 652	14 571 984	3 731 993	x
Q. 4	42 598 740	3 106 421	366 177	1 129 244	1 456 251	333 654	5 984 882	8 576 254	16 819 379	3 963 874	x
	Other Countries 4)										
1979	157 217 036	4 928 981	681 618	2 269 733	3 693 988	560 968	21 968 931	32 062 527	74 905 449	13 202 389	x
1980	165 177 541	5 624 414	651 437	2 558 530	3 033 135	600 603	24 155 753	32 639 940	78 808 070	13 968 858	x
1981	180 427 732	6 794 021	738 205	2 805 778	2 941 622	650 120	22 890 194	36 432 908	87 412 735	15 372 098	x
1982	178 529 061	6 519 877	809 500	2 458 752	2 676 711	698 530	22 678 425	34 149 410	88 535 418	16 184 121	x
1983	178 199 358	6 131 698	903 942	2 817 323	2 872 049	550 333	25 307 448	34 748 162	82 659 320	16 934 976	x
1979 Q. 1	37 207 828	1 220 102	127 360	512 259	948 577	147 684	5 450 941	7 404 410	17 680 278	3 099 077	x
Q. 2	39 718 909	1 207 626	194 231	590 397	945 604	121 030	5 586 560	8 015 179	19 072 437	3 117 646	x
Q. 3	38 779 841	1 166 109	186 415	559 768	978 908	147 122	5 567 050	8 264 922	17 848 427	3 394 815	x
Q. 4	41 510 458	1 335 144	173 612	607 309	820 899	145 132	5 364 380	8 378 016	20 304 307	3 590 851	x
1980 Q. 1	41 537 741	1 416 007	134 270	662 222	803 278	140 347	6 450 460	7 919 472	19 879 110	3 428 777	x
Q. 2	40 936 573	1 527 791	156 830	605 738	740 255	149 040	6 079 134	7 949 872	19 659 460	3 254 955	x
Q. 3	39 783 294	1 312 764	197 637	621 672	742 495	146 055	5 784 065	8 167 139	18 481 763	3 577 938	x
Q. 4	42 919 933	1 367 852	162 700	668 898	747 107	165 161	5 842 094	8 603 457	20 787 737	3 707 188	x
1981 Q. 1	41 203 985	1 757 150	143 678	704 800	735 529	168 767	5 770 919	8 427 831	19 155 566	3 459 315	x
Q. 2	44 087 287	1 888 892	189 807	708 001	811 996	167 211	5 835 744	8 743 824	21 142 257	3 597 353	x
Q. 3	45 156 619	1 491 990	212 669	689 921	735 145	166 344	5 777 328	9 550 487	21 303 641	4 008 181	x
Q. 4	49 979 841	1 655 989	192 051	703 056	658 952	147 798	5 506 203	9 710 766	25 811 271	4 307 249	x
1982 Q. 1	45 479 950	1 897 876	162 142	624 987	691 767	187 385	5 666 832	8 959 157	22 536 262	3 897 248	x
Q. 2	44 785 864	1 814 283	210 634	622 168	670 587	167 452	5 650 716	8 798 952	22 158 237	3 835 854	x
Q. 3	42 635 264	1 293 447	229 439	572 933	628 769	180 233	5 519 691	8 183 030	20 991 762	4 112 985	x
Q. 4	45 627 983	1 514 271	207 285	638 664	685 588	163 460	5 841 186	8 208 271	22 849 157	4 338 034	x
1983 Q. 1	42 064 699	1 542 148	191 658	641 835	677 549	164 307	5 811 698	8 138 086	19 666 747	3 916 870	x
Q. 2	43 475 403	1 623 780	235 491	716 823	638 290	133 270	6 191 081	8 592 953	20 175 661	3 909 490	x
Q. 3	43 791 158	1 478 937	246 918	674 204	736 040	129 786	6 465 966	8 575 365	19 958 778	4 405 766	x
Q. 4	48 868 098	1 486 833	229 875	784 461	820 170	122 970	6 838 703	9 441 758	22 858 134	4 702 850	x

See footnotes on page 11.

2 Index of Current Value, Volume and Average Value of Imports and Exports (Special Trade) by Sections of the SITC - Rev. II

1976 = 100

2.1 Total

Year Quarter	Imports										
	Total	Section									
		0 Food and live animals	1 Beverages and tobacco	2 Crude materials, inedible	3 Mineral fuels, lubricants etc.	4 Animal and vegetable oils and fats	5 Chemicals	6 Manufactured goods classified chiefly by material	7 Machinery and transport equipment	8 Miscellaneous manufactured articles	9 Commodities and transactions not classified acc. to kind 1)
	Index of Current Value										
1979	131,4	109,1	125,6	110,0	140,7	140,6	146,1	129,4	141,1	139,8	x
1980	153,7	118,3	138,3	126,3	189,5	132,6	155,6	145,8	159,4	161,9	x
1981	166,2	130,2	154,5	125,4	223,2	158,6	176,9	141,5	181,6	169,6	x
1982	169,4	134,6	165,6	124,2	219,7	159,6	187,8	141,7	191,3	169,5	x
1983	175,6	137,2	171,0	129,2	205,5	170,7	205,4	151,6	212,9	179,4	x
1979 Q. 1	119,6	101,6	124,1	98,9	110,4	117,3	132,9	123,3	137,5	136,8	x
Q. 2	129,0	111,5	124,8	110,7	133,0	148,7	144,6	131,4	142,4	126,7	x
Q. 3	131,2	106,6	116,0	109,5	155,2	141,6	145,8	124,0	130,0	147,6	x
Q. 4	146,0	116,6	137,3	121,1	164,4	154,7	161,1	138,9	154,4	148,2	x
1980 Q. 1	154,9	117,5	127,4	131,0	188,3	134,6	162,3	150,7	153,8	162,4	x
Q. 2	154,6	120,2	128,8	130,1	188,8	129,9	160,0	152,3	165,0	149,7	x
Q. 3	146,6	112,7	137,6	119,5	178,6	132,8	143,4	138,9	147,5	169,1	x
Q. 4	158,5	122,9	159,6	124,4	202,3	133,2	156,8	141,3	171,3	166,5	x
1981 Q. 1	164,5	124,8	161,9	123,4	222,5	146,7	173,8	140,1	177,4	177,6	x
Q. 2	163,1	132,9	143,4	128,7	206,6	156,8	176,9	143,7	187,4	154,0	x
Q. 3	165,1	123,1	139,5	123,5	231,1	166,5	173,3	135,4	175,1	180,2	x
Q. 4	171,9	139,9	173,1	126,0	232,5	164,2	183,7	146,6	186,6	166,8	x
1982 Q. 1	173,7	129,5	181,3	127,8	227,6	146,9	189,8	148,0	197,4	177,5	x
Q. 2	171,1	143,4	155,9	128,7	215,3	166,5	194,3	150,4	192,8	155,9	x
Q. 3	161,5	130,6	141,4	116,1	208,6	168,2	187,4	131,4	174,7	178,4	x
Q. 4	171,5	135,1	183,8	124,1	227,1	156,9	179,7	136,7	200,4	166,4	x
1983 Q. 1	168,7	128,2	172,6	123,0	209,9	137,8	196,0	140,2	196,6	179,1	x
Q. 2	172,7	138,0	157,8	131,2	196,4	153,1	202,4	155,7	213,6	160,5	x
Q. 3	171,2	132,3	163,0	121,7	197,5	166,4	213,5	147,4	203,5	189,8	x
Q. 4	190,0	150,2	192,6	140,7	218,4	225,7	209,6	163,1	237,9	188,2	x
	Index of Volume										
1979	121,6	109,9	119,8	111,6	109,0	122,8	140,7	122,6	138,4	129,4	x
1980	124,3	112,8	126,8	114,7	100,7	129,3	137,0	126,8	148,4	137,9	x
1981	119,7	114,7	127,3	102,9	88,0	141,5	144,1	117,2	153,8	131,0	x
1982	120,5	116,9	130,5	103,3	84,8	149,2	151,1	115,3	157,6	127,1	x
1983	126,7	119,5	133,3	106,7	84,8	152,0	167,7	123,9	169,3	135,1	x
1979 Q. 1	118,4	104,3	121,0	104,9	108,3	109,1	139,1	121,2	135,8	127,3	x
Q. 2	121,0	113,0	118,1	112,3	107,7	129,4	140,9	125,0	139,0	117,9	x
Q. 3	117,8	107,8	111,6	109,8	109,0	119,1	135,6	116,4	126,6	134,5	x
Q. 4	129,2	114,6	128,4	119,4	110,8	133,5	147,1	127,8	152,1	137,8	x
1980 Q. 1	127,3	112,2	121,4	119,5	108,0	124,5	143,0	132,3	149,5	138,3	x
Q. 2	126,1	114,7	116,9	117,1	101,0	123,4	138,5	133,8	153,4	128,8	x
Q. 3	119,1	107,1	128,3	111,0	94,6	132,9	127,3	121,3	136,6	144,7	x
Q. 4	124,6	117,1	140,7	111,1	99,0	136,5	139,2	119,8	154,2	139,8	x
1981 Q. 1	121,0	111,3	135,9	103,0	94,0	139,8	146,8	118,4	152,6	136,5	x
Q. 2	119,2	116,8	118,5	106,5	81,5	139,0	145,8	119,6	159,9	119,9	x
Q. 3	115,2	106,0	117,5	97,9	86,9	137,2	137,8	110,1	146,4	135,7	x
Q. 4	123,1	124,7	137,2	104,0	89,4	150,0	146,3	120,4	156,4	132,7	x
1982 Q. 1	122,1	112,8	147,4	104,9	85,2	134,2	150,0	120,0	162,6	130,9	x
Q. 2	123,1	121,8	122,5	106,4	87,1	151,6	155,5	122,0	160,3	117,9	x
Q. 3	114,5	113,0	111,1	97,0	81,2	154,9	150,4	106,6	143,3	131,6	x
Q. 4	122,3	120,2	141,1	104,9	85,5	155,9	148,7	112,6	164,2	128,0	x
1983 Q. 1	121,5	115,5	137,9	104,8	85,1	141,0	160,4	116,7	157,2	132,7	x
Q. 2	127,7	123,0	123,8	111,1	84,8	152,1	170,0	128,9	170,2	124,0	x
Q. 3	122,9	112,8	125,5	99,1	82,2	144,8	175,5	119,0	161,5	140,5	x
Q. 4	134,7	126,7	146,1	111,5	87,1	170,1	164,8	131,2	188,4	143,1	x
	Index of Average Value										
1979	108,1	99,2	104,8	98,6	129,2	114,5	103,9	105,5	102,0	108,1	x
1980	123,6	104,9	109,1	110,1	188,3	102,6	113,6	115,0	107,4	117,4	x
1981	138,9	113,5	121,3	121,9	253,7	112,1	122,7	120,7	118,1	129,5	x
1982	140,6	115,2	126,9	120,2	259,1	107,0	124,3	122,8	121,4	133,4	x
1983	138,6	114,8	128,3	121,1	242,3	112,3	122,5	122,3	125,8	132,8	x
1979 Q. 1	101,0	97,4	102,6	94,2	102,0	107,5	95,6	101,7	101,3	107,4	x
Q. 2	106,6	98,7	105,7	98,6	123,4	115,0	102,6	105,1	102,5	107,4	x
Q. 3	111,4	98,9	104,0	99,7	142,4	118,9	107,5	106,5	102,6	109,8	x
Q. 4	113,0	101,7	106,9	101,4	148,4	115,9	109,5	108,7	101,5	107,6	x
1980 Q. 1	121,7	104,8	105,0	109,7	174,4	108,2	113,5	113,9	102,9	117,4	x
Q. 2	122,6	104,8	110,2	111,2	186,9	105,3	115,5	113,8	107,6	116,2	x
Q. 3	123,1	105,2	107,2	107,6	188,7	99,9	112,6	114,5	108,0	116,9	x
Q. 4	127,2	105,0	113,4	112,0	204,3	97,6	112,7	117,9	111,1	119,1	x
1981 Q. 1	135,9	112,2	119,1	119,8	236,7	105,0	118,4	118,3	116,2	130,0	x
Q. 2	136,8	113,8	121,0	120,9	253,4	112,9	121,4	120,1	117,2	129,5	x
Q. 3	143,3	116,1	118,7	126,2	265,8	121,3	125,8	122,9	119,6	132,8	x
Q. 4	139,6	112,2	126,1	121,1	260,2	109,5	125,6	121,8	119,3	125,7	x
1982 Q. 1	142,2	114,8	123,0	121,9	267,1	109,5	126,6	123,3	121,4	135,6	x
Q. 2	139,0	117,8	127,2	120,9	247,0	109,8	125,0	123,3	120,3	132,2	x
Q. 3	141,0	115,6	127,3	119,6	256,8	108,6	124,6	123,3	121,8	135,5	x
Q. 4	140,3	112,4	130,3	118,3	265,7	100,6	120,9	121,4	122,1	129,9	x
1983 Q. 1	138,9	111,0	125,1	117,3	246,5	97,7	122,2	120,2	125,1	135,0	x
Q. 2	135,2	112,2	127,5	118,1	231,6	100,7	119,1	120,8	125,5	129,4	x
Q. 3	139,3	117,3	128,3	122,8	240,2	114,9	121,6	123,9	126,0	135,0	x
Q. 4	141,1	118,6	131,9	126,2	250,8	132,7	127,2	124,3	126,3	131,1	x

1) Goods returned and replaced have not been allocated to the various sections according to their type but were as a whole included in Section 9.

2 Index of Current Value, Volume and Average Value of Imports and Exports (Special Trade) by Sections of the SITC - Rev. II

1976 = 100

2.1 Total

Year Quarter	Exports										
	Total	Section									
		0 Food and live animals	1 Beverages and tobacco	2 Crude materials, inedible	3 Mineral fuels, lubricants etc.	4 Animal and vegetable oils and fats	5 Chemicals	6 Manufactured goods classified chiefly by material	7 Machinery and transport equipment	8 Miscellaneous manufactured articles	9 Commodities and transactions not classified acc. to kind 1)
Index of Current Value											
1979	122,5	138,7	143,2	114,1	142,4	131,5	131,9	122,1	116,3	127,8	x
1980	136,5	165,7	158,6	124,8	177,5	134,7	141,8	135,6	128,1	142,3	x
1981	154,7	208,3	199,7	138,7	215,9	153,5	158,9	146,5	146,5	157,4	x
1982	166,7	213,8	226,3	131,9	215,0	149,5	165,0	152,7	164,6	169,6	x
1983	168,4	208,0	250,6	140,8	196,4	151,5	182,2	152,6	162,0	176,5	x
1979 Q. 1	115,8	141,4	110,6	106,1	134,0	130,6	123,1	112,1	111,1	124,3	x
Q. 2	122,6	138,3	155,8	119,7	135,7	123,0	132,3	121,6	118,0	118,4	x
Q. 3	119,0	128,4	160,1	107,7	150,4	137,3	134,5	122,7	107,9	130,9	x
Q. 4	132,8	146,5	146,1	123,1	149,7	135,2	137,7	131,9	128,2	137,6	x
1980 Q. 1	138,4	160,8	136,0	134,5	168,2	134,9	155,0	139,8	127,4	142,9	x
Q. 2	136,4	160,3	160,6	127,4	185,1	130,8	145,5	136,8	128,8	132,7	x
Q. 3	129,2	163,1	172,8	111,9	172,9	132,8	129,4	129,9	118,8	143,8	x
Q. 4	142,0	178,4	165,1	125,5	183,8	140,4	137,4	135,8	137,4	149,8	x
1981 Q. 1	142,1	212,6	159,1	135,9	200,7	152,0	158,4	134,8	128,7	149,9	x
Q. 2	151,4	217,5	203,9	135,9	231,7	151,0	159,4	141,5	143,2	143,2	x
Q. 3	154,0	196,8	228,0	136,5	228,5	167,8	158,3	149,3	141,9	163,4	x
Q. 4	171,1	206,4	207,7	146,3	202,6	143,3	159,6	160,4	172,1	173,3	x
1982 Q. 1	167,7	229,6	181,4	139,5	221,6	155,9	171,4	158,2	163,0	168,7	x
Q. 2	168,7	212,7	233,5	138,4	213,9	146,7	163,7	159,2	169,3	160,6	x
Q. 3	158,0	193,8	254,9	117,8	202,7	149,8	157,8	143,5	153,8	172,8	x
Q. 4	172,2	219,1	235,5	132,1	221,7	145,7	167,2	150,1	172,3	176,2	x
1983 Q. 1	164,6	202,8	216,4	131,3	202,5	136,4	174,4	147,8	158,6	174,0	x
Q. 2	165,4	202,6	256,3	136,0	179,8	129,4	178,2	151,6	162,1	162,3	x
Q. 3	161,2	205,1	279,9	134,1	198,3	145,7	177,9	147,1	151,0	180,1	x
Q. 4	182,6	221,7	249,9	162,0	205,1	194,5	198,3	163,8	176,4	189,6	x
Index of Volume											
1979	117,6	151,0	153,8	106,5	141,8	133,8	129,6	119,5	109,3	117,4	x
1980	122,5	160,5	157,8	109,6	131,0	142,8	137,1	123,5	114,2	122,3	x
1981	129,0	183,1	176,5	117,5	124,2	149,9	132,7	128,6	122,8	129,5	x
1982	131,8	188,0	187,1	108,5	113,6	148,4	135,4	126,1	128,8	135,7	x
1983	132,2	192,1	206,0	119,3	112,4	144,1	152,5	128,2	121,4	139,5	x
1979 Q. 1	113,1	158,1	113,8	103,0	143,3	138,3	130,1	112,6	103,9	113,4	x
Q. 2	118,8	152,0	159,7	112,3	139,9	121,9	133,0	120,4	111,2	111,2	x
Q. 3	113,7	139,7	167,6	99,4	147,4	136,6	127,1	119,2	102,3	120,3	x
Q. 4	124,7	154,2	174,1	111,3	136,7	138,3	128,3	125,9	119,8	124,7	x
1980 Q. 1	126,8	164,2	141,5	117,4	136,3	140,3	152,2	126,8	116,7	125,0	x
Q. 2	123,5	158,0	156,4	109,1	139,3	137,1	139,9	125,4	116,2	114,9	x
Q. 3	115,4	154,1	175,3	99,8	123,5	143,5	124,4	119,2	105,5	123,7	x
Q. 4	124,2	165,8	158,0	112,1	125,0	150,3	132,1	122,7	118,5	125,5	x
1981 Q. 1	121,5	191,9	144,7	117,3	126,8	157,3	136,4	122,5	110,2	122,0	x
Q. 2	127,4	186,8	181,4	116,4	135,2	148,0	133,5	126,0	121,4	120,3	x
Q. 3	127,1	169,9	200,5	113,7	125,2	158,2	128,5	129,5	118,8	134,7	x
Q. 4	140,0	183,8	179,5	122,7	109,8	136,1	132,6	136,5	140,6	141,2	x
1982 Q. 1	135,6	201,4	152,2	110,9	116,5	155,3	140,1	132,6	132,6	134,8	x
Q. 2	133,5	188,7	195,9	111,5	114,3	143,8	136,0	130,3	132,2	128,5	x
Q. 3	123,8	167,5	207,1	98,3	106,5	146,6	128,2	118,2	119,3	136,5	x
Q. 4	134,4	194,6	193,0	113,4	117,0	147,8	137,2	123,3	131,3	143,0	x
1983 Q. 1	128,9	181,6	175,9	112,6	111,7	142,8	145,7	124,6	119,0	135,3	x
Q. 2	130,2	190,7	209,8	116,8	103,0	135,2	150,3	128,0	120,7	129,7	x
Q. 3	127,0	193,8	227,5	114,7	112,6	138,6	149,1	123,0	114,0	141,9	x
Q. 4	142,6	202,4	210,7	133,1	122,2	159,7	164,8	137,3	131,0	151,1	x
Index of Average Value											
1979	104,2	91,8	93,1	107,2	100,4	98,3	101,8	102,1	106,4	108,8	x
1980	111,5	103,2	100,5	113,9	135,5	94,4	103,4	109,8	112,1	116,4	x
1981	119,9	113,8	113,1	118,0	173,8	102,4	119,7	113,9	119,3	121,5	x
1982	126,4	113,7	121,0	121,6	189,3	100,8	121,9	121,1	127,8	124,9	x
1983	127,4	108,3	121,7	118,1	174,8	105,2	119,5	119,0	133,5	126,5	x
1979 Q. 1	102,4	89,5	97,2	103,0	93,5	94,4	94,7	99,5	106,9	109,6	x
Q. 2	103,2	91,0	97,6	106,5	96,9	100,9	99,5	101,0	106,1	106,5	x
Q. 3	104,6	91,9	95,5	108,3	102,0	100,5	105,8	102,9	105,5	108,8	x
Q. 4	106,5	95,1	83,9	110,7	109,6	97,8	107,3	104,8	107,0	110,3	x
1980 Q. 1	109,1	97,9	96,1	114,6	123,4	96,2	101,8	110,3	109,2	114,4	x
Q. 2	110,5	101,5	102,7	116,8	132,9	95,4	104,0	109,1	110,8	115,5	x
Q. 3	112,0	105,9	98,6	112,1	140,1	92,5	104,0	109,0	112,6	116,3	x
Q. 4	114,3	107,6	104,5	112,0	147,1	93,5	104,0	110,7	115,9	119,4	x
1981 Q. 1	117,0	110,8	110,0	115,9	158,3	96,6	116,2	110,1	116,7	122,8	x
Q. 2	118,8	116,5	112,4	116,8	171,3	102,0	119,4	112,3	117,9	119,1	x
Q. 3	121,2	115,9	113,8	120,1	182,6	106,1	123,2	115,3	119,5	121,3	x
Q. 4	122,2	112,3	115,7	119,2	184,5	105,3	120,4	117,5	122,4	122,7	x
1982 Q. 1	123,7	114,0	119,2	125,8	190,1	100,4	122,4	119,3	122,9	125,1	x
Q. 2	126,4	112,8	119,2	124,1	187,2	102,0	120,4	122,1	128,1	124,9	x
Q. 3	127,6	115,7	123,1	119,8	190,3	102,2	123,1	121,4	129,0	126,5	x
Q. 4	128,1	112,6	122,0	116,5	189,5	98,6	121,8	121,7	131,2	123,2	x
1983 Q. 1	127,6	111,7	123,0	116,6	181,3	95,5	119,7	118,6	132,2	128,7	x
Q. 2	127,0	106,2	122,2	116,5	174,6	95,8	118,6	118,4	134,3	125,1	x
Q. 3	126,9	105,8	123,0	116,9	176,1	105,1	119,4	119,6	132,5	126,9	x
Q. 4	128,1	109,5	118,6	121,7	167,7	121,8	120,3	119,4	134,7	125,5	x

See footnote on page 14.

2 Index of Current Value, Volume and Average Value of Imports and Exports (Special Trade) by Sections of the SITC - Rev. II

1976 = 100

2.2 EC-Countries

Year Quarter	Imports										
	Total	Section									
		0 Food and live animals	1 Beverages and tobacco	2 Crude materials, inedible	3 Mineral fuels, lubricants etc.	4 Animal and vegetable oils and fats	5 Chemicals	6 Manufactured goods classified chiefly by material	7 Machinery and transport equipment	8 Miscellaneous manufactured articles	9 Commodities and transactions not classified acc. to kind 1)
						Index of Current Value					
1979	131,9	105,3	135,0	121,1	165,1	128,3	140,0	127,1	133,4	136,0	x
1980	147,0	114,1	148,3	137,3	212,2	131,7	150,9	137,2	142,7	151,0	x
1981	160,5	126,0	166,0	143,9	276,5	159,1	168,3	134,9	155,6	148,3	x
1982	166,6	132,2	171,7	148,9	279,4	161,1	180,3	132,3	170,0	151,5	x
1983	176,2	133,5	172,5	167,5	282,4	186,1	196,1	142,0	184,9	158,8	x
1979 Q. 1	124,1	96,3	130,8	114,0	144,0	104,6	122,6	123,0	131,4	136,0	x
Q. 2	132,3	115,0	134,5	128,8	156,5	126,3	138,8	128,8	138,1	121,1	x
Q. 3	129,0	106,1	120,0	111,5	176,5	146,2	144,2	119,2	120,6	142,0	x
Q. 4	142,3	103,7	154,5	130,2	183,7	136,3	154,5	137,3	143,6	144,9	x
1980 Q. 1	149,2	109,7	144,4	150,6	214,7	126,9	161,8	140,0	144,4	156,0	x
Q. 2	151,4	122,9	138,0	134,7	207,4	132,1	155,6	146,6	151,4	139,8	x
Q. 3	137,3	112,3	130,3	117,4	199,8	133,0	136,8	127,4	126,5	156,5	x
Q. 4	150,0	111,5	180,6	146,5	227,0	134,9	149,2	134,8	148,3	151,5	x
1981 Q. 1	158,9	113,6	183,1	145,0	285,1	139,9	161,7	131,7	154,6	157,5	x
Q. 2	156,1	133,6	150,0	140,2	219,9	154,8	171,4	138,4	163,6	134,2	x
Q. 3	156,6	127,5	145,0	136,3	272,1	158,0	169,1	126,7	146,7	154,3	x
Q. 4	170,3	129,2	185,8	154,2	328,9	183,7	171,2	143,1	157,3	147,3	x
1982 Q. 1	170,9	123,2	191,6	150,4	304,4	139,3	184,0	136,5	175,0	158,0	x
Q. 2	169,3	145,0	159,2	147,7	269,7	174,7	190,3	140,8	172,0	138,3	x
Q. 3	158,3	135,9	141,0	133,1	267,5	175,9	171,7	121,8	154,6	156,3	x
Q. 4	168,0	124,6	194,9	164,4	275,9	154,4	175,1	130,2	178,5	153,4	x
1983 Q. 1	170,3	123,6	179,4	158,6	298,0	150,1	190,5	130,0	177,1	158,2	x
Q. 2	178,2	142,7	155,4	167,5	282,5	156,5	193,6	148,2	187,7	144,9	x
Q. 3	167,7	133,4	147,2	145,8	251,5	180,2	193,2	134,5	176,8	164,7	x
Q. 4	188,7	134,5	207,9	198,2	297,7	257,7	207,2	155,2	197,8	167,2	x
						Index of Volume					
1979	120,7	108,3	116,2	110,8	118,4	115,8	132,4	119,8	126,9	121,1	x
1980	121,1	112,8	120,5	116,8	116,0	131,7	129,0	120,4	125,7	119,7	x
1981	120,3	114,2	124,7	117,3	114,3	152,0	135,7	113,7	129,5	110,9	x
1982	122,3	117,0	128,8	120,5	110,5	153,6	144,1	107,7	138,9	111,0	x
1983	130,8	121,7	128,9	134,6	119,3	168,8	156,5	117,3	147,8	115,7	x
1979 Q. 1	119,5	98,5	116,0	108,5	128,3	98,1	129,8	120,1	126,3	121,6	x
Q. 2	122,5	118,8	113,4	117,0	113,0	112,4	134,0	122,0	131,6	111,7	x
Q. 3	114,7	109,5	103,8	100,9	114,1	129,2	130,4	111,1	113,9	121,9	x
Q. 4	126,1	106,4	131,6	116,7	118,3	123,6	135,4	126,1	135,7	129,1	x
1980 Q. 1	125,1	109,7	125,1	121,8	127,2	120,8	137,8	124,2	132,1	122,7	x
Q. 2	125,3	122,2	110,0	113,2	112,8	128,8	130,0	129,2	133,0	114,1	x
Q. 3	112,8	109,1	106,7	105,0	109,8	135,3	117,7	111,6	110,5	122,3	x
Q. 4	121,1	110,1	140,2	127,2	114,2	142,0	130,6	116,4	127,3	119,6	x
1981 Q. 1	120,4	104,7	139,4	119,7	127,8	140,6	133,9	112,5	129,6	114,2	x
Q. 2	120,6	123,1	110,0	116,2	92,1	148,3	138,6	117,3	136,6	102,1	x
Q. 3	115,4	112,4	112,5	110,0	108,5	143,3	133,8	105,6	121,5	113,5	x
Q. 4	124,9	116,5	136,9	123,3	128,8	175,8	136,5	119,4	130,3	113,9	x
1982 Q. 1	123,3	108,7	148,5	118,0	115,9	132,4	145,4	111,1	142,6	112,5	x
Q. 2	125,8	125,5	118,7	118,9	111,7	166,5	150,6	114,4	141,9	103,6	x
Q. 3	116,1	119,0	105,5	110,8	108,1	167,8	137,6	99,0	126,2	112,1	x
Q. 4	124,2	115,0	142,6	134,2	106,3	147,6	143,0	106,1	144,9	116,0	x
1983 Q. 1	124,8	114,7	139,6	127,0	123,5	150,9	153,2	108,8	139,6	111,5	x
Q. 2	134,3	132,9	117,6	136,4	124,3	156,8	156,4	123,7	148,8	109,4	x
Q. 3	125,1	118,4	111,6	120,4	107,7	165,5	156,3	110,9	142,0	116,4	x
Q. 4	138,9	120,8	146,9	154,7	121,6	201,8	160,2	125,9	160,6	125,5	x
						Index of Average Value					
1979	109,3	97,2	116,1	109,4	139,4	110,8	105,8	106,0	105,1	112,3	x
1980	121,4	101,2	123,1	117,5	183,0	100,0	116,9	114,0	113,5	126,1	x
1981	133,4	110,3	133,1	122,7	241,9	104,7	124,1	118,7	120,1	133,7	x
1982	136,2	112,9	133,3	123,6	252,9	104,9	125,1	122,9	122,4	136,4	x
1983	134,8	109,7	133,8	124,4	236,8	110,3	125,3	121,0	125,1	137,2	x
1979 Q. 1	103,9	97,7	112,7	105,1	112,2	106,6	94,4	102,4	104,0	111,8	x
Q. 2	108,0	96,8	118,5	110,1	138,5	112,4	103,6	105,6	105,0	108,4	x
Q. 3	112,5	96,8	115,7	110,6	154,6	113,2	110,6	107,2	105,8	116,4	x
Q. 4	112,8	97,5	117,4	111,6	155,2	110,3	114,2	108,9	105,8	112,2	x
1980 Q. 1	119,3	100,0	115,5	123,6	168,7	105,0	117,4	112,8	109,3	127,1	x
Q. 2	120,8	100,5	125,4	119,0	183,9	102,6	119,7	113,4	113,9	122,5	x
Q. 3	121,7	103,0	122,1	111,8	181,1	98,3	116,2	114,1	114,4	128,1	x
Q. 4	123,9	101,4	128,8	115,1	198,9	95,0	114,2	115,8	116,5	126,6	x
1981 Q. 1	131,9	108,4	131,3	121,1	223,1	99,6	120,7	117,0	119,3	137,9	x
Q. 2	129,5	108,6	136,3	120,6	238,8	104,4	123,7	117,9	119,8	131,5	x
Q. 3	135,6	113,4	128,8	124,0	250,7	110,3	126,4	120,0	120,7	136,0	x
Q. 4	136,4	110,9	135,7	125,1	255,3	104,5	125,5	119,8	120,8	129,3	x
1982 Q. 1	138,7	113,3	129,1	127,5	262,7	105,2	126,6	122,9	122,7	140,5	x
Q. 2	134,6	115,6	134,1	124,2	241,4	104,9	126,3	123,0	121,2	133,5	x
Q. 3	136,4	114,2	133,7	120,1	247,6	104,8	124,9	123,0	122,5	139,5	x
Q. 4	135,2	108,4	136,7	122,6	259,6	104,6	122,4	122,7	123,1	132,2	x
1983 Q. 1	136,4	107,7	128,5	124,9	241,2	99,5	124,4	119,5	126,9	141,9	x
Q. 2	132,7	107,3	132,2	122,8	227,3	99,8	123,8	119,9	126,2	132,4	x
Q. 3	134,1	112,7	131,9	121,1	233,5	108,9	123,6	121,3	124,5	141,5	x
Q. 4	135,8	111,3	141,6	128,1	244,9	127,7	129,3	123,3	123,2	133,2	x

See footnote on page 14.

2 Index of Current Value, Volume and Average Value of Imports and Exports (Special Trade) by Sections of the SITC - Rev. II

1976 = 100

2.2 EC-Countries

Year Quarter	Exports										
	Total	Section									
		0 Food and live animals	1 Beverages and tobacco	2 Crude materials, inedible	3 Mineral fuels, lubricants etc.	4 Animal and vegetable oils and fats	5 Chemicals	6 Manufactured goods classified chiefly by material	7 Machinery and transport equipment	8 Miscellaneous manufactured articles	9 Commodities and transactions not classified acc. to kind 1)
					Index of Current Value						
1979	129,4	135,2	158,0	118,9	149,1	136,2	138,4	118,7	129,8	129,0	x
1980	143,4	149,4	181,5	121,0	188,3	131,1	145,1	134,8	142,1	140,9	x
1981	154,6	172,1	226,2	130,5	228,3	150,5	161,8	133,9	154,8	148,7	x
1982	171,5	189,1	251,6	128,7	236,3	142,0	172,8	144,0	180,4	159,5	x
1983	173,2	191,3	277,0	135,6	209,4	163,0	191,6	145,1	179,2	161,2	x
1979 Q. 1	123,7	140,3	121,3	114,5	142,7	135,8	129,3	111,0	124,5	128,1	x
Q. 2	130,7	138,6	164,4	127,2	140,6	130,6	141,2	119,1	134,2	119,8	x
Q. 3	123,2	126,4	176,0	107,7	155,2	139,3	137,1	115,6	116,8	132,4	x
Q. 4	139,8	135,6	170,4	126,3	157,8	139,2	146,1	129,2	143,7	135,7	x
1980 Q. 1	150,9	150,0	160,4	137,7	178,4	136,9	168,5	147,4	144,6	148,3	x
Q. 2	146,6	136,4	184,7	128,2	204,7	125,5	153,3	141,0	147,7	132,3	x
Q. 3	132,3	147,1	190,5	101,7	179,4	129,3	122,0	124,5	128,0	141,8	x
Q. 4	143,7	164,0	190,3	116,3	190,6	132,7	136,6	126,3	148,2	141,1	x
1981 Q. 1	147,9	175,7	185,8	128,2	215,7	147,7	164,9	128,7	142,2	147,8	x
Q. 2	153,9	166,3	231,0	125,0	244,1	142,0	161,3	133,3	156,7	135,3	x
Q. 3	150,9	167,3	253,5	126,5	239,1	169,7	153,3	129,4	147,7	155,4	x
Q. 4	165,7	179,2	234,4	142,2	214,4	142,8	167,7	144,4	172,8	156,4	x
1982 Q. 1	174,8	192,5	204,0	137,5	241,6	146,2	184,9	151,4	180,5	164,8	x
Q. 2	175,2	178,0	260,2	136,9	235,6	142,2	174,0	150,0	191,4	150,9	x
Q. 3	159,7	180,6	278,4	111,5	221,7	137,6	160,8	131,8	164,0	161,2	x
Q. 4	176,3	205,1	263,7	129,0	246,4	141,7	171,6	142,9	185,5	161,1	x
1983 Q. 1	176,2	182,4	242,4	129,8	220,7	131,1	191,1	146,0	184,2	167,9	x
Q. 2	172,3	182,9	278,3	126,5	195,1	135,8	188,8	144,9	185,3	147,9	x
Q. 3	161,7	192,4	311,9	129,3	209,8	158,9	177,1	136,3	160,9	162,1	x
Q. 4	182,5	207,5	275,3	156,9	212,0	226,2	209,5	153,4	186,4	167,0	x
					Index of Volume						
1979	123,2	135,8	167,9	111,8	150,4	137,5	133,0	114,7	122,0	117,1	x
1980	127,1	138,5	179,9	108,6	147,2	146,5	134,0	120,4	126,4	120,0	x
1981	128,4	152,1	199,7	114,7	138,2	151,0	133,3	116,2	130,1	122,3	x
1982	136,2	163,3	207,3	109,7	126,6	141,6	140,8	119,9	143,3	127,4	x
1983	137,2	175,0	226,3	117,3	120,4	155,7	160,3	121,7	136,6	128,4	x
1979 Q. 1	120,6	146,6	123,4	112,4	150,6	140,6	135,1	110,4	117,1	116,2	x
Q. 2	124,5	138,7	163,4	118,9	145,4	129,1	137,9	116,5	123,9	111,2	x
Q. 3	116,6	124,1	182,6	100,9	154,6	138,1	125,1	110,4	111,5	119,5	x
Q. 4	131,2	133,9	202,2	115,2	151,0	142,0	133,7	121,7	135,6	121,5	x
1980 Q. 1	135,8	143,0	168,8	119,0	151,9	147,9	156,0	130,4	131,2	127,4	x
Q. 2	130,5	127,4	181,1	111,7	162,3	137,9	139,1	127,2	131,9	113,8	x
Q. 3	116,9	135,3	189,2	94,4	136,3	149,9	112,7	111,8	114,2	119,8	x
Q. 4	125,4	148,3	180,2	109,3	138,3	150,1	128,3	112,1	128,3	118,9	x
1981 Q. 1	125,2	160,8	168,5	113,9	142,3	159,5	140,1	114,4	120,8	120,7	x
Q. 2	128,4	145,5	205,0	112,1	149,4	145,3	131,8	116,4	132,6	112,5	x
Q. 3	124,0	146,3	224,8	109,7	139,7	162,3	122,1	111,4	124,5	126,8	x
Q. 4	135,9	155,7	200,3	123,2	121,3	136,9	139,3	122,7	142,3	129,2	x
1982 Q. 1	141,5	165,5	170,4	112,4	129,5	145,6	151,5	126,3	149,4	130,8	x
Q. 2	139,4	152,8	217,9	113,8	127,6	138,3	142,6	124,2	151,7	120,5	x
Q. 3	125,5	155,3	226,1	97,5	118,6	135,5	129,0	109,6	128,4	126,8	x
Q. 4	138,5	179,6	214,9	115,1	130,7	147,1	140,0	119,3	143,6	131,6	x
1983 Q. 1	138,6	159,6	194,1	113,5	122,8	138,5	159,9	122,8	141,3	131,0	x
Q. 2	136,6	167,4	227,1	111,6	112,0	143,7	159,2	122,8	138,9	120,4	x
Q. 3	128,5	180,7	251,7	113,1	119,2	151,2	148,6	113,1	123,5	127,2	x
Q. 4	145,3	192,2	232,2	131,0	127,5	189,3	173,3	128,2	142,6	135,1	x
					Index of Average Value						
1979	105,0	99,5	94,1	106,3	99,1	99,1	104,1	103,5	106,4	110,2	x
1980	112,8	107,9	100,9	111,4	127,9	89,5	108,2	112,0	112,4	117,4	x
1981	120,4	113,2	113,3	113,8	165,2	99,7	121,3	115,2	119,1	121,6	x
1982	125,9	115,8	121,4	117,3	186,6	100,2	122,8	120,1	125,9	125,2	x
1983	126,2	109,3	122,4	115,6	174,0	104,7	119,6	119,2	131,2	125,5	x
1979 Q. 1	102,6	95,7	98,3	101,9	94,7	96,5	95,7	100,6	106,3	110,2	x
Q. 2	105,0	99,9	100,7	107,0	96,7	101,1	102,4	102,2	108,3	107,7	x
Q. 3	105,6	101,9	96,4	106,7	100,4	100,9	109,6	104,7	104,8	110,8	x
Q. 4	106,6	101,2	84,2	109,7	104,5	98,0	109,2	106,1	106,0	111,8	x
1980 Q. 1	111,2	104,9	95,0	115,8	117,4	92,6	108,0	113,0	110,2	116,4	x
Q. 2	112,3	107,1	102,0	114,7	126,1	91,0	110,2	110,9	112,0	116,3	x
Q. 3	113,2	108,7	100,7	107,7	131,6	86,2	108,2	111,4	112,1	118,3	x
Q. 4	114,6	110,6	105,6	106,4	137,8	88,4	106,5	112,7	115,5	118,7	x
1981 Q. 1	118,1	109,2	110,3	112,5	151,6	92,6	117,7	112,5	117,7	122,5	x
Q. 2	119,9	114,3	112,7	111,5	163,4	97,8	122,3	114,4	118,2	120,3	x
Q. 3	121,7	114,4	112,8	115,4	171,1	104,5	125,5	116,2	118,6	122,6	x
Q. 4	122,0	115,1	117,0	115,5	176,8	104,3	120,4	117,7	121,4	121,0	x
1982 Q. 1	123,5	116,3	119,7	122,3	186,6	100,5	122,0	119,8	120,8	126,1	x
Q. 2	125,7	116,5	119,4	120,3	184,6	102,8	122,0	120,8	126,2	125,1	x
Q. 3	127,2	116,3	123,1	114,4	186,9	101,6	124,7	120,2	127,7	127,2	x
Q. 4	127,3	114,2	122,7	112,1	188,4	96,3	122,6	119,7	129,2	122,3	x
1983 Q. 1	127,1	114,3	124,9	114,4	179,8	94,7	119,5	118,8	130,3	128,2	x
Q. 2	126,1	109,2	122,6	113,4	174,1	94,5	118,6	133,4	122,9	133,7	x
Q. 3	125,9	106,5	123,9	114,4	176,1	105,1	119,2	120,5	130,2	127,4	x
Q. 4	125,6	108,0	118,6	119,7	166,3	119,5	120,9	119,7	130,7	123,5	x

See footnote on page 14.

2 Index of Current Value, Volume and Average Value of Imports and Exports (Special Trade) by Sections of the SITC - Rev. II

1976 = 100

2.3 Other Countries

Year Quarter	Imports										
	Total	Section									
		0 Food and live animals	1 Beverages and tobacco	2 Crude materials, inedible	3 Mineral fuels, lubricants etc.	4 Animal and vegetable oils and fats	5 Chemicals	6 Manufactured goods classified chiefly by material	7 Machinery and transport equipment	8 Miscellaneous manufactured articles	9 Commodities and transactions not classified acc. to kind 1)
Index of Current Value											
1979	131,0	113,7	114,8	106,8	130,6	148,5	160,1	132,4	153,7	143,3	x
1980	159,9	123,4	126,9	123,0	180,1	133,2	166,6	157,1	187,0	172,0	x
1981	171,5	135,3	141,3	120,0	201,1	158,2	196,7	150,1	224,5	189,4	x
1982	172,1	137,7	158,6	116,9	194,9	158,7	205,1	154,0	226,4	186,2	x
1983	175,1	141,6	169,3	117,9	173,7	160,8	226,6	164,3	259,0	198,5	x
1979 Q. 1	115,5	108,1	116,5	94,5	96,5	125,5	156,8	123,6	147,6	137,5	x
Q. 2	125,8	107,2	113,7	105,3	123,2	163,2	157,8	134,8	149,6	131,8	x
Q. 3	133,3	107,2	111,5	108,9	146,4	138,6	149,4	130,2	145,5	152,8	x
Q. 4	149,4	132,3	117,5	118,4	156,3	166,6	176,3	141,1	172,1	151,3	x
1980 Q. 1	160,3	127,0	107,9	125,3	177,4	139,6	163,4	164,8	169,4	168,2	x
Q. 2	157,5	117,0	118,2	128,8	181,1	128,5	169,9	159,8	187,3	158,8	x
Q. 3	155,2	113,1	145,8	120,0	169,7	132,6	158,5	154,1	182,0	180,7	x
Q. 4	166,4	136,7	135,5	118,0	192,1	132,1	174,5	149,8	209,2	180,3	x
1981 Q. 1	169,8	138,5	137,5	117,1	196,5	151,1	201,7	151,2	214,9	196,1	x
Q. 2	169,5	132,0	135,9	125,4	201,1	158,1	189,6	150,8	226,5	172,3	x
Q. 3	173,0	117,7	133,2	119,7	214,2	171,9	183,1	146,9	221,8	204,2	x
Q. 4	173,4	152,8	158,5	117,7	192,5	151,7	212,3	151,4	234,8	184,8	x
1982 Q. 1	176,2	137,1	169,5	121,2	195,8	151,8	203,3	163,2	234,3	195,5	x
Q. 2	172,9	141,5	152,1	123,1	192,8	161,3	203,4	163,2	227,1	172,1	x
Q. 3	164,4	124,1	141,9	111,1	184,2	163,2	223,4	144,2	207,6	198,8	x
Q. 4	174,9	148,0	171,1	112,3	206,9	158,5	190,4	145,3	236,5	178,4	x
1983 Q. 1	167,1	133,9	164,8	112,6	173,4	129,9	208,5	153,6	228,7	198,5	x
Q. 2	167,6	132,4	160,7	120,6	160,7	150,9	222,8	165,6	256,1	174,9	x
Q. 3	174,4	130,9	176,8	114,6	175,2	157,4	260,1	164,4	247,4	212,9	x
Q. 4	191,2	169,4	175,0	123,9	185,6	205,2	214,9	173,6	303,9	207,5	x
Index of Volume											
1979	122,5	111,9	123,8	111,9	105,0	127,3	159,7	126,3	157,2	137,0	x
1980	127,3	112,8	134,1	114,0	94,3	127,7	155,3	135,2	185,7	154,7	x
1981	119,0	115,3	130,3	98,6	77,0	134,7	163,6	121,7	193,8	149,5	x
1982	118,8	116,8	132,5	98,3	74,1	146,3	167,2	125,4	188,3	142,0	x
1983	122,9	116,8	138,4	98,5	70,5	141,3	193,3	132,7	204,8	153,0	x
1979 Q. 1	117,5	111,5	126,7	103,9	100,0	116,2	160,5	122,8	151,3	132,6	x
Q. 2	119,5	105,9	123,4	110,9	105,6	140,3	156,7	128,9	151,2	123,6	x
Q. 3	120,8	105,7	120,6	112,5	106,9	112,6	147,5	123,4	147,5	146,1	x
Q. 4	132,0	124,7	124,7	120,2	107,6	139,9	174,1	130,0	179,0	145,8	x
1980 Q. 1	129,5	115,1	117,1	118,8	100,0	126,8	155,0	142,9	178,0	152,7	x
Q. 2	126,8	105,6	124,8	118,2	96,2	119,9	158,1	139,7	186,9	142,4	x
Q. 3	124,9	104,7	153,2	112,7	88,3	131,3	149,3	134,0	179,4	165,4	x
Q. 4	127,9	125,6	141,3	106,4	92,8	132,9	158,8	124,2	198,5	158,5	x
1981 Q. 1	121,6	119,2	131,9	98,1	80,0	139,3	176,4	126,2	190,5	157,2	x
Q. 2	118,0	109,1	128,3	103,6	77,1	132,9	162,2	122,7	198,1	134,6	x
Q. 3	115,0	98,2	123,2	94,3	78,0	133,3	146,9	116,1	187,2	156,2	x
Q. 4	121,5	134,7	137,7	98,4	73,0	133,3	168,9	121,7	199,4	150,0	x
1982 Q. 1	121,0	117,7	146,2	101,0	72,5	135,4	160,5	131,8	195,4	148,0	x
Q. 2	120,6	117,2	126,8	102,8	77,0	142,1	166,6	132,1	190,4	131,1	x
Q. 3	113,0	105,6	117,5	93,0	70,1	146,5	179,9	116,7	171,6	149,7	x
Q. 4	120,4	126,6	139,4	96,4	76,9	161,3	161,6	121,1	195,8	139,2	x
1983 Q. 1	118,3	116,5	136,0	98,3	69,2	134,7	176,9	127,1	186,2	152,2	x
Q. 2	121,6	110,9	131,0	103,7	68,4	149,1	201,4	135,7	205,3	137,5	x
Q. 3	120,9	106,0	141,4	92,9	71,7	131,6	219,7	129,7	193,5	162,8	x
Q. 4	130,7	133,9	145,2	98,9	72,8	149,7	175,2	138,3	234,0	159,3	x
Index of Average Value											
1979	107,0	101,6	92,7	95,5	124,4	116,7	100,2	104,9	97,7	104,6	x
1980	125,6	109,5	94,6	107,9	190,9	104,3	107,3	116,2	100,7	111,2	x
1981	144,0	117,3	108,5	121,7	261,0	117,4	120,2	123,3	115,8	126,7	x
1982	144,9	117,9	119,7	119,0	263,0	108,4	122,7	122,8	120,2	131,1	x
1983	142,5	121,2	122,3	119,8	246,3	113,9	117,2	123,8	126,5	129,7	x
1979 Q. 1	98,3	97,0	92,0	90,9	96,6	108,0	97,7	100,7	97,6	103,7	x
Q. 2	105,3	101,3	92,2	95,0	116,7	116,3	100,7	104,6	99,0	106,6	x
Q. 3	110,3	101,5	92,4	96,9	136,9	123,1	101,3	105,5	98,6	104,6	x
Q. 4	113,1	106,1	94,3	98,5	145,2	119,1	101,3	108,5	96,2	103,8	x
1980 Q. 1	123,8	110,3	92,2	105,5	177,5	110,1	105,4	115,3	95,1	110,2	x
Q. 2	124,2	110,8	94,7	109,0	188,3	107,2	107,5	114,3	100,2	111,5	x
Q. 3	124,3	108,0	95,2	106,5	192,1	101,0	106,1	115,0	101,5	109,2	x
Q. 4	130,1	108,8	95,9	110,9	207,1	99,4	109,9	120,6	105,4	113,8	x
1981 Q. 1	139,6	116,2	104,3	119,4	245,6	108,5	114,3	119,8	112,8	124,8	x
Q. 2	143,7	121,0	106,0	121,0	260,6	118,9	116,9	122,9	114,3	128,0	x
Q. 3	150,4	119,8	108,1	126,9	274,5	129,0	124,7	126,5	118,4	130,7	x
Q. 4	142,8	113,5	115,1	119,7	263,8	113,8	125,7	124,3	117,8	123,2	x
1982 Q. 1	145,6	116,5	115,9	120,0	270,0	112,1	126,7	123,9	119,9	132,1	x
Q. 2	143,3	120,7	119,9	119,8	250,4	113,5	122,1	123,5	119,3	131,2	x
Q. 3	145,4	117,5	120,7	119,5	262,6	111,3	124,2	123,6	121,0	132,8	x
Q. 4	145,2	116,9	122,7	116,5	269,2	98,3	117,8	120,0	120,8	128,2	x
1983 Q. 1	141,3	114,9	121,2	114,5	250,5	96,4	117,8	120,9	122,8	130,4	x
Q. 2	137,8	119,3	122,6	116,3	234,8	101,2	110,6	122,0	124,7	127,2	x
Q. 3	144,2	123,5	125,0	123,4	244,4	119,7	118,4	126,8	127,9	130,8	x
Q. 4	146,3	126,5	120,6	125,3	254,8	137,0	122,7	125,6	129,9	130,3	x

See footnote on page 14.

2 Index of Current Value, Volume and Average Value of Imports and Exports (Special Trade) by Sections of the SITC - Rev. II

1976 = 100

2.3 Other Countries

Year Quarter	Exports										
	Total	Section									
		0 Food and live animals	1 Beverages and tobacco	2 Crude materials, inedible	3 Mineral fuels, lubricants etc.	4 Animal and vegetable oils and fats	5 Chemicals	6 Manufactured goods classified chiefly by material	7 Machinery and transport equipment	8 Miscellaneous manufactured articles	9 Commodities and transactions not classified acc. to kind 1)
					Index of Current Value						
1979	116,8	147,2	124,5	107,0	131,9	124,0	126,7	125,6	107,7	126,5	x
1980	130,7	205,9	129,9	130,6	160,5	140,6	139,2	136,3	119,2	143,8	x
1981	154,7	297,8	166,3	150,9	196,1	158,3	156,7	159,6	141,1	166,5	x
1982	162,6	275,1	194,6	136,7	181,2	161,7	158,8	161,8	154,6	180,1	x
1983	164,4	249,3	217,4	148,7	175,8	133,1	174,7	160,3	151,1	192,5	x
1979 Q. 1	109,1	144,2	97,2	93,5	120,1	122,3	118,2	113,2	102,5	120,4	x
Q. 2	115,7	137,6	145,0	108,4	127,9	110,8	125,1	124,2	107,7	117,0	x
Q. 3	115,5	133,3	140,1	107,6	142,7	134,1	132,3	130,0	102,3	129,3	x
Q. 4	126,8	173,7	115,6	118,4	136,9	128,8	131,1	134,8	118,3	139,5	x
1980 Q. 1	127,8	187,4	105,2	129,6	152,2	131,7	144,2	131,8	116,5	137,3	x
Q. 2	127,8	219,4	130,1	126,2	154,2	139,4	139,3	132,3	116,8	133,1	x
Q. 3	126,6	202,8	150,6	127,2	162,6	138,4	135,4	135,6	112,9	145,8	x
Q. 4	140,5	213,9	133,5	139,4	173,1	152,8	138,0	145,6	130,5	158,9	x
1981 Q. 1	137,2	303,8	125,4	147,5	176,9	159,0	153,3	141,2	120,1	152,0	x
Q. 2	149,3	344,1	169,8	152,3	212,0	165,3	158,0	150,0	134,6	151,5	x
Q. 3	156,6	269,8	196,0	151,5	211,8	164,8	162,2	170,0	138,2	171,7	x
Q. 4	175,7	273,6	174,2	152,5	183,7	144,0	153,2	177,1	171,7	191,0	x
1982 Q. 1	161,8	321,4	153,1	142,4	190,0	171,5	160,7	165,2	151,8	172,8	x
Q. 2	163,3	298,6	199,9	140,6	179,7	154,0	155,4	168,7	155,3	170,7	x
Q. 3	156,5	226,4	225,4	127,1	172,7	169,3	155,4	155,6	147,4	184,9	x
Q. 4	168,8	253,8	200,0	136,9	182,6	152,2	163,6	157,7	163,9	192,0	x
1983 Q. 1	154,8	252,9	183,6	133,6	173,6	145,0	161,0	149,7	142,2	180,4	x
Q. 2	159,5	251,2	228,6	150,3	155,6	119,2	169,8	158,6	147,3	177,3	x
Q. 3	160,7	236,5	239,6	141,2	180,0	124,6	178,6	158,3	144,8	199,0	x
Q. 4	182,7	256,6	218,0	169,6	194,1	143,6	189,4	174,7	170,1	213,2	x
					Index of Volume						
1979	112,8	188,4	136,0	98,5	128,2	127,8	127,0	124,5	101,2	117,8	x
1980	118,6	215,0	130,0	111,1	105,3	136,9	139,6	126,8	106,5	124,6	x
1981	129,5	259,7	147,3	121,8	102,1	148,2	132,3	141,5	118,1	137,1	x
1982	128,1	249,2	161,6	106,7	92,9	159,2	131,1	132,6	119,6	144,4	x
1983	127,9	234,4	180,4	122,3	99,7	125,4	146,3	134,9	111,7	151,1	x
1979 Q. 1	106,8	186,6	101,7	88,9	131,7	134,6	126,0	115,0	95,6	110,6	x
Q. 2	114,0	184,7	155,1	102,5	131,3	110,3	129,1	124,5	103,1	111,3	x
Q. 3	111,3	178,3	148,8	97,2	135,9	134,1	128,7	128,4	96,5	121,1	x
Q. 4	119,2	204,2	138,6	105,4	114,0	132,3	124,0	130,1	109,7	128,1	x
1980 Q. 1	119,2	216,5	107,2	115,0	111,6	127,9	149,1	123,0	107,4	122,4	x
Q. 2	117,5	233,6	125,2	105,2	102,8	135,9	140,5	123,5	106,3	116,2	x
Q. 3	114,2	200,7	157,8	107,9	103,1	133,1	133,7	126,9	99,9	127,7	x
Q. 4	123,2	209,2	129,9	116,1	103,8	150,6	135,0	133,6	112,4	132,3	x
1981 Q. 1	118,3	268,7	114,7	122,4	102,1	153,9	133,4	130,9	103,5	123,4	x
Q. 2	126,6	288,8	151,5	122,9	112,8	152,4	134,9	135,8	114,3	128,4	x
Q. 3	129,6	228,1	169,8	119,8	102,1	151,6	133,6	148,4	115,1	143,0	x
Q. 4	143,5	253,2	153,3	122,1	91,5	134,7	127,3	150,8	139,5	153,7	x
1982 Q. 1	130,6	290,2	129,5	108,5	96,1	170,8	131,0	139,2	121,8	139,1	x
Q. 2	128,6	277,4	168,2	108,0	93,1	152,7	130,6	136,7	119,8	136,9	x
Q. 3	122,4	197,8	183,2	99,5	87,3	164,3	127,6	127,1	113,5	146,8	x
Q. 4	131,0	231,5	165,5	110,9	95,2	149,0	135,0	127,5	123,5	154,8	x
1983 Q. 1	120,8	235,8	153,0	111,4	94,1	149,8	134,3	126,4	106,3	139,8	x
Q. 2	124,8	248,3	188,0	124,5	88,6	121,5	143,1	133,5	109,0	139,5	x
Q. 3	125,7	226,1	197,1	117,1	102,2	118,3	149,5	133,2	107,9	157,2	x
Q. 4	140,3	227,3	183,5	136,2	113,9	121,1	158,1	146,7	123,5	167,8	x
					Index of Average Value						
1979	103,5	78,1	91,5	108,6	102,8	97,0	99,8	100,8	106,4	107,4	x
1980	110,3	95,8	99,9	117,6	152,4	102,7	99,7	107,6	111,9	115,4	x
1981	119,4	114,7	112,9	123,9	192,0	106,8	118,4	112,8	119,5	121,4	x
1982	126,9	110,4	120,4	128,1	195,0	101,6	121,2	122,0	129,2	124,7	x
1983	128,6	106,4	120,5	121,6	176,3	106,1	119,4	118,8	135,3	127,4	x
1979 Q. 1	102,2	77,3	95,6	105,1	91,2	90,8	93,8	98,5	107,3	108,9	x
Q. 2	101,5	74,5	93,5	105,8	97,4	100,4	96,9	99,7	104,5	105,1	x
Q. 3	103,8	74,8	94,1	110,8	104,9	100,0	102,8	101,2	106,0	106,7	x
Q. 4	106,4	85,1	83,4	112,3	120,1	97,3	105,7	103,6	107,8	108,9	x
1980 Q. 1	107,2	86,5	98,2	112,7	136,4	102,9	96,7	107,2	108,4	112,2	x
Q. 2	108,8	93,9	103,9	120,0	150,0	102,6	99,1	107,2	109,9	114,6	x
Q. 3	110,9	101,0	95,4	117,9	157,7	103,9	101,3	106,9	113,1	114,2	x
Q. 4	114,0	102,3	102,7	120,0	166,9	101,5	102,2	109,0	116,1	120,1	x
1981 Q. 1	116,0	113,1	109,4	120,5	173,2	103,3	114,9	107,9	116,0	123,2	x
Q. 2	117,9	119,1	112,0	123,9	188,0	108,5	117,1	110,5	117,8	118,0	x
Q. 3	120,8	118,3	115,4	126,5	207,4	108,7	121,5	114,6	120,1	120,0	x
Q. 4	122,4	108,0	113,6	124,9	200,8	106,9	120,4	117,4	123,1	124,2	x
1982 Q. 1	123,9	110,8	118,2	131,2	197,7	100,4	122,7	118,7	124,6	124,2	x
Q. 2	127,0	107,6	118,9	130,2	192,9	100,9	119,0	123,4	129,7	124,7	x
Q. 3	127,8	114,5	123,0	127,8	197,8	103,0	121,8	122,4	129,9	125,9	x
Q. 4	128,9	109,6	120,8	123,5	191,8	102,1	121,2	123,6	132,7	124,0	x
1983 Q. 1	128,2	107,3	120,0	119,9	184,5	96,8	119,9	118,4	133,8	129,1	x
Q. 2	127,8	101,2	121,6	120,7	175,5	98,1	118,6	118,8	135,1	127,0	x
Q. 3	127,8	104,6	121,5	120,6	176,1	105,3	119,5	118,9	134,2	126,6	x
Q. 4	130,2	112,9	118,8	124,5	170,4	128,1	119,8	119,1	137,7	127,1	x

See footnote on page 14.

3 IMPORTS AND EXPORTS (SPECIAL TRADE) BY SECTIONS AND DIVISIONS OF THE SITC-REV. II

3.1 IMPORTS

SECT AND DIV	DESCRIPTION	1983	1982	1983	1982	1983	1982
		DT * 100 KG		1 000 DM		1 000 $	
0	FOOD & LIVE ANIMALS CHIEFLY FOR FOOD	279320389	279131956	38554831	37842209	15098424	15609598
00	LIVE ANIMALS CHIEFLY FOR FOOD	1625731	1776158	561509	622963	220625	257137
01	MEAT & MEAT PREPARATIONS	10602013	10483878	5253496	5506666	2055730	2269076
02	DAIRY PRODUCTS & BIRDS EGGS	11307126	10358317	4204212	3818642	1649918	1571127
03	FISH,CRUSTACEANS & MOLLUSCS,& PREPARATIONS THEREOF	4025412	3767898	1607413	1519664	628123	625948
04	CEREALS & CEREAL PREPARATIONS	45652996	54393429	3108392	3381667	1219228	1396645
05	VEGETABLES & FRUIT	102882943	100941785	12171516	11906245	4770983	4917422
06	SUGAR,SUGAR PREPARATIONS & HONEY	10533283	10626149	894060	911168	349895	376519
07	COFFEE,TEA,COCOA,SPICES,& MANUFACTURES THEREOF	9287815	9391783	5973128	5912587	2334836	2438563
08	FEEDING STUFF FOR ANIMALS (EXCL UNMILLED CEREALS)	80378822	75470186	4163235	3697357	1626732	1525916
09	MISCELLANEOUS EDIBLE PRODUCTS & PREPARATIONS	2124248	1922373	617870	565230	242354	233345
1	BEVERAGES & TOBACCO	16295053	16715569	4209401	4076630	1649015	1682403
11	BEVERAGES	14324927	14750083	2382776	2399778	932991	991341
12	TOBACCO & TOBACCO MANUFACTURES	1970126	1965486	1826625	1676852	716024	691062
2	CRUDE MATERIALS,INEDIBLE,EXCEPT FUELS	840267516	859191705	27116393	24403332	10525858	10069173
21	HIDES,SKINS & FURSKINS,RAW	1081832	1041521	897764	940142	357384	391276
22	OIL SEEDS & OLEAGINOUS FRUIT	47349203	52546799	3710693	3809800	1453310	1567781
23	CRUDE RUBBER (INCL SYNTHETIC & RECLAIMED)	4695417	4455785	1321844	1183067	517532	488372
24	CORK & WOOD	52161673	48423022	3065362	2610889	1197862	1078534
25	PULP & WASTE PAPER	33045925	29143781	3042256	2997008	1190766	1237972
26	TEXTILE FIBRES (EXCL WOOL TOPS) & THEIR WASTES	6528341	6153560	2605663	2270018	983659	939498
27	CRUDE FERTLZR,MINRLS,EXC COAL,PETRLM & PREC STONES	249952355	248432484	2047482	1945867	800173	800507
28	METALLIFEROUS ORES & METAL SCRAP	438272451	479882364	7043914	6952743	2756185	2868754
29	CRUDE ANIMAL & VEGETABLE MATERIALS,NES	7180319	6688409	3481415	3356473	1368986	1386312
3	MINERAL FUELS,LUBRICANTS & RELATED MATERIALS	1548310228	1580648516	82690576	88366184	32431606	35476278
32	COAL,COKE & BRIQUETTES	125038655	142634797	1557757	2072944	610882	853746
33	PETROLEUM,PETROLEUM PRODUCTS & RELATED MATERIALS	1067722589	1082993028	64304787	69000240	25200294	28459192
34	GAS,NATURAL & MANUFACTURED	355548984	355020691	15452369	16025175	6081893	6640639
35	ELECTRIC CURRENT 1) MWH	16912425	14740015	1375663	1267825	538537	522701
4	ANIMAL & VEGETABLE OILS,FATS & WAXES	14743381	14352712	1858744	1737711	723732	715834
41	ANIMAL OILS & FATS	3477660	3972842	340418	399448	132814	164795
42	FIXED VEGETABLE OILS & FATS	8359711	7554248	1170892	995692	454769	410047
43	ANIMAL & VEGETABLE OILS & FATS,PROCESSED,& WAXES	2905990	2825622	347434	342571	136149	140992
5	CHEMICALS & RELATED PRODUCTS,NES	167638338	151242503	31882637	29159290	12493848	12031488
51	ORGANIC CHEMICALS	48733438	44292866	9113720	8411364	3567357	3473423
52	INORGANIC CHEMICALS	22065475	20031960	4080527	4156510	1600912	1712481
53	DYEING,TANNING & COLOURING MATERIALS	2435725	2215315	1346207	1197086	528451	493642
54	MEDICINAL & PHARMACEUTICAL PRODUCTS	480904	453676	3028474	2824330	1188949	1165501
55	ESSENTIAL OILS,PERFUME,TOILET,CLEANSING,ETC PREPS	2925707	2847423	1555867	1455230	609720	600396
56	FERTILIZERS,MANUFACTURED	47137306	44466934	1407697	1402576	554625	578160
57	EXPLOSIVES & PYROTECHNIC PRODUCTS	104529	115077	72796	80137	28285	32784
58	ARTIFICIAL RESINS & PLASTIC MATERIALS ETC	29076261	25910337	8237632	7142215	3225683	2947700
59	CHEMICAL MATERIALS & PRODUCTS,NES	14678993	10908915	3039717	2489742	1189866	1027401
6	MANUFACTURED GOODS CLASSIFIED CHIEFLY BY MATERIAL	301020309	130065226	63447524	42870291	24861413	17697712
60	COMPLETE INDUSTR PLANT,CHAP 62,68 TO 70,73,76,82	-	-	-	-	-	-
61	LEATHER,LEATHER MANUFACTURES,NES & DRESSD FURSKINS	497423	497802	1935583	1791210	758570	739567
62	RUBBER MANUFACTURES,NES	4606281	4463286	3085248	3026318	1210193	1249028
63	CORK & WOOD MANUFACTURES (EXCLUDING,FURNITURE)	14416760	11791507	2396339	2072940	940106	855312
64	PAPER,PAPERBRD & ARTS OF PAPER PULP,PAPER,PAPERBRD	45311090	42270162	6900077	6654704	2705791	2747407
65	TEXTILE YARN,FABRICS,MADE-UP ARTS,NES & RELTD PROD	9859462	9257008	12925611	12013217	5072103	4959305
66	NON-METALLIC MINERAL MANUFACTURES,NES	69781611	58686535	6047582	5508483	2368088	2270976
67	IRON & STEEL	125754534	112241584	13121221	12511546	5142669	5175068
68	NON-FERROUS METALS	20250065	20164382	10460697	9416759	4089404	3888930
69	MANUFACTURES OF METAL,NES	10643083	10071161	6575166	6290322	2574489	2593294
7	MACHINERY & TRANSPORT EQUIPMENT	48106110	41201437	85094946	73776437	33315813	30437946
70	COMPLETE INDUSTRIAL PLANT,CHAP 84 TO 87	-	-	-	-	-	-
71	POWER GENERATING MACHINERY & EQUIPMENT	2658501	2535734	5417129	4725060	2119644	1949064
72	MACHINERY SPECIALIZED FOR PARTICULAR INDUSTRIES	4116187	3739607	5950871	5127723	2322546	2115493
73	METALWORKING MACHINERY	983996	1064095	1880745	1983456	732037	819507
74	GENRL INDUSTRL MACHINERY & EQUIPT,NES & PARTS NES	5304601	5280606	8780289	8451246	3437045	3486317
75	OFFICE MACHINES & AUTOMATIC DATA PROCESSING EQUIPT	710544	590945	10563594	8318084	4120184	3422190
76	TELECOMMUNICATIONS & SOUND RECORDNG,REPRO EQUIPT	1410493	1283299	7326027	6607422	2868310	2723002
77	ELECTRIC MACHNRY,APPARAT & APPLIANCES,NES & PARTS	6604386	6001313	13847723	12656498	5414272	5177294
78	ROAD VEHICLES (INCL AIR CUSHION VEHICLES)	18727150	16537769	19360206	16976246	7601371	6597097
79	OTHER TRANSPORT EQUIPMENT	7590252	4510396	11968362	12729421	4710404	5259836
8	MISCELLANEOUS MANUFACTURED ARTICLES	19246526	16846199	43721487	39216326	17130756	16167328
80	COMPLETE INDUSTRIAL PLANT,CHAP 90,94	-	-	-	-	-	-
81	SANITARY,PLUMBNG,HEATNG,LGHTNG FIXT & FITTNGS NES	1863873	1620901	940247	798531	367918	329172
82	FURNITURE & PARTS THEREOF	4772395	4221374	3233670	2950661	1268363	1217709
83	TRAVEL GOODS,HANDBAGS & SIMILAR CONTAINERS	327764	282542	771066	734838	302901	303632
84	ARTICLES OF APPAREL & CLOTHING ACCESSORIES	3508671	3300248	17098395	16195864	6703308	6674421
85	FOOTWEAR	1306192	1393395	3979061	3810185	1564068	1571895
87	PROFESSIONAL,SCIENTIFIC & CONTRL APPARATUS,NES	386858	367832	4608400	4431621	1802361	1826456
88	PHOTO APPARAT,OPTICAL GOODS,NES;WATCHES & CLOCKS	734363	712359	4139644	4001770	1618031	1649608
89	MISCELLANEOUS MANUFACTURED ARTICLES,NES	6346409	5963156	8951003	8395830	3503806	3460183
9	COMMODITIES & TRANSACTIONS NOT CLASSD ELSEWHERE 2)	4887653	5191690	11616501	12135934	4552007	4993584
	TOTAL	3239835502	3252899671	390192040	376463920	152882472	155327054

1) SEE INTRODUCTION, CIPHER 2.3

3 IMPORTS AND EXPORTS (SPECIAL TRADE) BY SECTIONS AND DIVISIONS OF THE SITC-REV. II

3.2 EXPORTS

SECT AND DIV	DESCRIPTION	1983	1982	1983	1982	1983	1982
		DT * 100 KG		1 000 DM		1 000 $	
0	FOOD & LIVE ANIMALS CHIEFLY FOR FOOD	131581902	86747273	18886178	15120964	7403327	6243343
00	LIVE ANIMALS CHIEFLY FOR FOOD	1895667	1773232	872591	879194	341359	362515
01	MEAT & MEAT PREPARATIONS	5103932	4887295	3031473	2998863	1186799	1233602
02	DAIRY PRODUCTS & BIRDS EGGS	28484487	28853072	4821128	5377586	1891483	2220862
03	FISH,CRUSTACEANS & MOLLUSCS,& PREPARATIONS THEREOF	1110370	1183568	525874	554990	206666	228588
04	CEREALS & CEREAL PREPARATIONS	29807492	26744581	2033114	1930015	795921	799517
05	VEGETABLES & FRUIT	8883205	9039936	1500255	1433117	587793	591874
06	SUGAR,SUGAR PREPARATIONS & HONEY	12664210	13799278	1195585	1352987	471946	561665
07	COFFEE,TEA,COCOA,SPICES,& MANUFACTURES THEREOF	2291274	2111337	1987210	1746367	775757	719237
08	FEEDING STUFF FOR ANIMALS (EXCL UNMILLED CEREALS)	38354027	42996305	2044844	2275653	802736	941325
09	MISCELLANEOUS EDIBLE PRODUCTS & PREPARATIONS	2987236	2876189	874104	855725	342868	357074
1	BEVERAGES & TOBACCO	69501758	65595520	2836377	2561755	1110199	1053527
11	BEVERAGES	68843285	64999148	1653395	1566149	646825	643914
12	TOBACCO & TOBACCO MANUFACTURES	658473	596372	1182982	995606	463374	409613
2	CRUDE MATERIALS,INEDIBLE,EXCEPT FUELS	384585289	336762561	8100133	6534313	3170334	2697320
21	HIDES,SKINS & FURSKINS,RAW	1205361	1197323	408075	385534	159940	159453
22	OIL SEEDS & OLEAGINOUS FRUIT	995685	907005	120520	93773	45303	38246
23	CRUDE RUBBER (INCL SYNTHETIC & RECLAIMED)	3463832	3075127	910894	786907	356725	324623
24	CORK & WOOD	25475261	27385143	715807	743583	280059	306403
25	PULP & WASTE PAPER	5541875	5787620	244567	244007	95882	100778
26	TEXTILE FIBRES (EXCL WOOL TOPS) & THEIR WASTES	5022752	5463961	1993095	1776640	781642	734539
27	CRUDE FERTLZR,MINRLS,EXC COAL,PETRLM & PREC STONES	300124282	283739263	1085290	1126540	425881	464557
28	METALLIFEROUS ORES & METAL SCRAP	38626162	30862919	1764320	1610267	687117	665538
29	CRUDE ANIMAL & VEGETABLE MATERIALS,NES	2129078	1913898	857565	820730	336885	339011
3	MINERAL FUELS,LUBRICANTS & RELATED MATERIALS	325186542	332550545	14630874	16016131	5737564	6608736
32	COAL,COKE & BRIQUETTES	161584650	154188016	3851172	4069170	1508295	1678601
33	PETROLEUM,PETROLEUM PRODUCTS & RELATED MATERIALS	92961624	98486005	6370798	6962400	2494583	2870473
34	GAS,NATURAL & MANUFACTURED	70540358	79875624	3582722	4218788	1448631	1743319
35	ELECTRIC CURRENT 1) MWH	9359515	9690901	726182	765773	285054	316343
4	ANIMAL & VEGETABLE OILS,FATS & WAXES	12721452	12852767	1732926	1710167	675798	705676
41	ANIMAL OILS & FATS	1909200	1634152	185814	174622	72645	72051
42	FIXED VEGETABLE OILS & FATS	6835648	7053682	956187	938658	372884	387542
43	ANIMAL & VEGETABLE OILS & FATS,PROCESSED,& WAXES	3976704	4164933	586925	596867	230269	246085
5	CHEMICALS & RELATED PRODUCTS,NES	242587879	148719782	56596864	28825280	22209347	11890333
51	ORGANIC CHEMICALS	58890883	49570228	15309893	13309367	5983358	5491889
52	INORGANIC CHEMICALS	51452702	50277500	4877430	4870120	1914918	2005010
53	DYEING,TANNING & COLOURING MATERIALS	9593952	9150289	5515973	5178702	2160857	2136553
54	MEDICINAL & PHARMACEUTICAL PRODUCTS	967752	931492	5424792	5085132	2126235	2098367
55	ESSENTIAL OILS,PERFUME,TOILET,CLEANSING,ETC PREPS	5816363	5511475	2716618	2529537	1065977	1042758
56	FERTILIZERS,MANUFACTURED	45178602	39463880	1291370	1148196	506171	473295
57	EXPLOSIVES & PYROTECHNIC PRODUCTS	161794	186955	143696	166260	56059	68513
58	ARTIFICIAL RESINS & PLASTIC MATERIALS ETC	41758537	36719826	13909216	12339398	5446450	5090159
59	CHEMICAL MATERIALS & PRODUCTS,NES	27867274	23910369	7507876	6722306	2949322	2777539
6	MANUFACTURED GOODS CLASSIFIED CHIEFLY BY MATERIAL	323262195	152082114	80119672	51456290	31406564	21232948
60	COMPLETE INDUSTR PLANT,CHAP 62,68 TO 70,73,78,82	593708	590996	595905	674465	275095	279841
61	LEATHER,LEATHER MANUFACTURES,NES & DRESSD FURSKINS	414329	408516	1577859	1498495	618616	618763
62	RUBBER MANUFACTURES,NES	4865385	4709756	3535547	3512432	1425479	1448601
63	CORK & WOOD MANUFACTURES (EXCLUDING FURNITURE)	8070341	7943653	1422741	1379079	556578	568824
64	PAPER,PAPERBRD & ARTS OF PAPER PULP,PAPER,PAPERBRD	32647953	28623564	7429487	6822977	2912067	2813737
65	TEXTILE YARN,FABRICS,MADE-UP ARTS,NES & RELTD PROD	9615296	9279266	13926352	13498529	5462325	5571800
66	NON-METALLIC MINERAL MANUFACTURES,NES	66091896	58767256	7471880	7191773	2930727	2965212
67	IRON & STEEL	167477284	162030834	20346599	23755981	7969351	9819403
68	NON-FERROUS METALS	15497667	14280873	9532641	7860349	3727694	3241845
69	MANUFACTURES OF METAL,NES	16888336	17361809	14080661	14003408	5526632	5776355
7	MACHINERY & TRANSPORT EQUIPMENT	109214700	31282132	196370908	64495525	76974885	26595861
70	COMPLETE INDUSTRIAL PLANT,CHAP 84 TO 87	1917580	2046399	4547199	4555288	1788777	1883096
71	POWER GENERATING MACHINERY & EQUIPMENT	5546775	5443628	12630679	12246741	4908830	5049095
72	MACHINERY SPECIALIZED FOR PARTICULAR INDUSTRIES	13305942	14394086	28366568	25905962	9941108	10588831
73	METALWORKING MACHINERY	2767285	3240968	7024805	7726440	2746497	3186594
74	GENRL INDUSTRL MACHINERY & EQUIPT,NES & PARTS NES	11552106	12591517	25661883	26753808	10137871	11031698
75	OFFICE MACHINES & AUTOMATIC DATA PROCESSING EQUIPT	523932	627421	9248013	7846954	3613479	3230274
76	TELECOMMUNICATIONS & SOUND RECORDNG,REPRO EQUIPT	1301800	1345910	7997542	8237710	3129293	3390156
77	ELECTRIC MACHNRY,APPARAT & APPLIANCES,NES & PARTS	9848878	10825822	23429737	22724807	9183879	9367746
78	ROAD VEHICLES (INCL AIR CUSHION VEHICLES)	48779012	51888135	67959849	69038401	25656546	28487083
79	OTHER TRANSPORT EQUIPMENT	13571390	9816173	12404532	14486279	4868806	5981333
8	MISCELLANEOUS MANUFACTURED ARTICLES	19835624	18706249	40489547	32570103	15862731	13420608
80	COMPLETE INDUSTRIAL PLANT,CHAP 90,94	13609	12160	142790	118752	56750	49549
81	SANITARY,PLUMBNG,HEATNG,LGHTNG FIXT & FITTNGS NES	939369	1094221	1060841	1136320	419378	468193
82	FURNITURE & PARTS THEREOF	6134561	6146198	4238025	4197622	1663035	1730366
83	TRAVEL GOODS,HANDBAGS & SIMILAR CONTAINERS	180724	110670	361569	321666	141594	132370
84	ARTICLES OF APPAREL & CLOTHING ACCESSORIES	756869	721142	6453787	6060553	2532102	2493322
85	FOOTWEAR	214720	203324	1011556	913157	397175	376051
87	PROFESSIONAL,SCIENTIFIC & CONTRL APPARATUS,NES	715920	691784	8928430	8481891	3490940	3495583
88	PHOTO APPARAT,OPTICAL GOODS,NES;WATCHES & CLOCKS	1026410	1052855	4743470	4873759	1858742	2008953
89	MISCELLANEOUS MANUFACTURED ARTICLES,NES	9853442	9379504	13540079	12792539	5303015	5270614
9	COMMODITIES & TRANSACTIONS NOT CLASSD ELSEWHERE 2)	7692545	7444052	12417605	10485144	4873374	4300456
	TOTAL	1626269886	1602191700	432281084	427740943	169424124	176428282

1) SEE INTRODUCTION, CIPHER 2.3 2) INCL. COMPLETE INDUSTRIAL PLANT N. E. S.

4 IMPORTS AND EXPORTS (SPECIAL TRADE) BY GROUPS AND SUBGROUPS OF THE SITC-REV II

4 1 IMPORTS

GROUP / SUBGROUP	1983	1982	1983	1982	1983	1982
	DT = 100 KG		1 000 DM		1 000 $	
001 LIVE ANIMALS	1 625 731	1 776 158	561 509	622 963	220 625	257 137
1 BOVINE CATTLE	402 313	368 411	222 512	199 859	87 789	82 410
2 SHEEP, LAMBS, GOATS	132 710	94 828	40 369	31 193	15 874	12 861
3 SWINE, LIVE	833 217	1 028 527	229 955	321 932	90 103	133 019
4 LIVE POULTRY	209 815	255 349	39 227	49 081	15 365	20 254
5 HORSES, ASSES, MULES	45 973	28 394	28 304	20 138	11 049	8 286
9 LIVE ANIMALS FR FOOD NES	1 703	649	1 142	760	445	307
011 MEAT FRESH, CHILLD, FROZEN	9 431 016	9 219 201	4 499 276	4 586 901	1 760 290	1 931 036
1 BOVINE MEAT FRESH, FROZEN	1 875 253	1 665 942	1 292 451	1 180 903	504 548	487 887
2 MUTTON ETC FRSH, CHLD, FRN	228 417	226 564	144 066	158 363	57 071	65 441
3 PIG MEAT FRESH, CHLD, FRZN	4 260 032	4 032 148	1 873 698	2 013 838	735 120	830 537
4 POULTRY FRESH, CHLD, FRZN	2 040 443	2 251 143	819 603	924 946	319 042	379 597
5 HORSE MEAT FRSH, CHLD, FRN	854	941	396	408	157	171
6 EDIBLE OFFAL FRESH, CH, FR	775 760	766 299	196 787	213 143	77 531	87 658
8 MEAT NES FRESH, CHLD, FRZN	250 257	276 164	172 275	195 300	66 721	79 645
012 MEAT DRIED, SALTED, SMOKED	66 656	73 778	75 188	81 111	29 646	33 256
1 PIG MEAT DRIED, SLTD, SMKD	40 527	43 842	58 186	64 480	22 958	26 421
9 MEAT NES DRIED, SLTD, SMKD	26 129	29 936	17 002	16 631	6 688	6 835
014 MEAT PREPD, PRSVD, NES ETC	1 104 341	1 190 899	679 032	738 654	265 794	304 784
1 MEAT, FISH EXTRCTS, JUICES	9 998	13 202	17 146	26 441	6 734	10 801
2 SAUSAGES INCL TINNED	143 305	156 105	118 124	128 527	46 185	52 871
9 OTH PREPRD, PRESRVD MEAT	951 038	1 021 592	543 763	583 686	212 875	241 112
022 MILK AND CREAM	4 832 157	3 863 965	1 074 346	789 056	423 665	323 010
3 MILK AND CREAM FRESH	1 513 299	1 506 191	103 098	106 101	40 611	43 743
4 MILK, CREAM PRESERVED ETC	3 318 658	2 357 774	971 248	682 955	383 054	279 267
023 BUTTER	526 453	540 293	483 423	420 459	190 011	172 364
024 CHEESE AND CURD	2 709 317	2 564 632	1 915 782	1 849 357	749 907	761 595
025 EGGS, BIRDS, FRESH, PRSRVD	3 139 199	3 389 427	730 661	759 770	286 335	314 158
1 EGGS, BIRDS, FRSH IN SHELL	2 904 638	3 157 171	673 588	689 893	263 939	285 298
2 EGGS, BIRDS, FR NOT I SHEL	234 561	232 256	57 073	69 877	22 396	28 860
034 FISH FRESH, CHILLED, FROZN	2 991 341	2 747 056	919 244	882 758	359 744	363 634
1 FISH FRESH, CHLD, EX FILLT	1 641 276	1 424 400	472 855	437 650	184 846	180 158
2 FISH FROZEN, EXCL FILLETS	735 898	745 330	222 883	224 934	86 915	92 669
3 FISH FILLETS, FRESH, CHLLD	108 826	88 277	40 182	37 223	15 780	15 373
4 FISH FILLETS, FROZEN	505 341	489 049	183 324	182 951	72 204	75 434
035 FISH SALTED, DRIED, SMOKED	303 083	301 852	143 329	134 607	55 394	55 252
036 SHELL FISH FRESH, FROZEN	158 115	164 055	138 583	117 877	54 061	48 538
037 FISH ETC PREPD PRSVD NES	572 873	554 935	406 257	384 422	158 924	158 414
1 FISH PREPARD, PRESRVD NES	461 283	457 157	274 763	273 530	107 580	112 738
2 SHELL FISH PREPD, PRESVD	111 590	97 778	131 494	110 892	51 344	45 676
041 WHEAT ETC UNMILLED	11 404 375	16 110 743	583 069	801 904	229 474	329 187
1 DURUM WHEAT UNMILLED	1 165 060	1 257 556	78 339	72 404	30 259	29 636
2 OTHER WHEAT UNMILLED	10 239 315	14 853 187	504 730	729 500	199 205	299 551
042 RICE	1 910 288	1 851 502	231 327	224 709	90 567	92 791
1 RICE IN HUSK OR HUSKED	1 081 206	1 060 892	109 244	109 085	42 634	45 096
2 RICE SEMI-MILLED, MILLED	829 082	790 610	122 083	115 624	47 933	47 695
043 BARLEY UNMILLED	8 567 407	10 838 568	446 515	568 419	175 770	235 988
044 MAIZE UNMILLED	17 514 048	18 228 507	648 446	771 023	332 219	318 589
045 CEREALS NES UNMILLED	1 641 468	1 806 120	89 331	95 920	34 451	39 585
1 RYE UNMILLED	207 445	371 159	10 466	18 418	4 088	7 456
2 OATS UNMILLED	946 399	921 756	44 073	39 773	16 825	16 593
9 OTHER CEREALS UNMILLED	487 624	513 205	34 792	37 729	13 538	15 536
046 WHEAT ETC MEAL OR FLOUR	757 489	686 874	51 572	55 853	24 182	23 008
047 OTHER CEREAL MEALS, FLOUR	124 118	121 720	9 284	8 417	3 639	3 452
048 CEREAL ETC PREPARATIONS	4 633 803	4 749 395	838 848	855 442	328 926	353 045

4 IMPORTS AND EXPORTS (SPECIAL TRADE) BY GROUPS AND SUBGROUPS OF THE SITC-REV. II

4 ! IMPORTS

GROUP / SUBGROUP	1983	1982	1983	1982	1983	1982
	DT = 100 KG		1 000 DM		1 000 $	
1 PREPD BREAKFAST FOOD ETC	77 644	98 054	11 316	13 799	4 407	5 704
2 MALT INCLUDING FLOUR	2 431 952	2 462 931	212 598	207 340	83 161	85 406
3 MACARONI,SPAGHETTI ETC	527 818	537 991	88 183	90 539	34 646	37 388
4 BAKERY PRODUCTS	1 039 591	1 078 972	406 646	421 204	159 627	173 858
6 OTH CEREAL PREPS,MALT EX	556 798	571 437	120 105	122 560	47 085	50 689
054 VEG ETC FRSH,SMPLY PRSVD	51 821 456	52 330 834	4 072 549	3 998 863	1 606 041	1 655 930
1 POTATOES FRSH EXCL SWEET	11 348 617	10 209 555	470 770	437 824	185 567	182 096
2 LEGUMINOUS VEGTBLES DRY	1 641 266	1 077 129	146 503	119 919	57 373	49 591
4 TOMATOES FRESH	3 599 853	3 573 903	693 905	715 389	272 860	295 500
5 OTHER FRESH VEGETABLES	14 507 951	14 592 558	1 712 579	1 716 084	678 714	712 560
6 VEGETABLES SIMPLY PRESVD	1 577 397	1 522 586	269 845	264 292	105 566	109 300
8 EDIBLE VEG NES FRSH,DRY	19 146 372	21 255 103	778 847	745 355	305 941	306 883
056 VEGTBLES ETC PRSVD,PREPD	8 850 506	8 531 118	1 659 447	1 537 622	651 043	676 196
1 VEG DRIED EXCL LEGUMES	180 585	182 621	130 477	119 836	51 246	49 430
4 FLOUR ETC OF FRUIT,VEG	97 425	116 604	35 391	36 171	13 836	14 913
5 VEGTBLES PRSVD,PREPD NES	8 572 496	8 231 893	1 493 579	1 481 615	585 959	611 853
057 FRUIT,NUTS,FRESH,DRIED	33 277 081	31 219 115	4 703 425	4 515 001	1 833 161	1 861 083
1 ORANGES,TANGERINES ETC	7 548 418	7 744 261	697 522	692 793	273 175	288 080
2 LEMONS,GRAPEFRUIT ETC	2 130 610	2 182 762	238 219	193 955	92 942	80 359
3 BANANA,PLANTAIN,FRSH,DRY	4 598 678	5 064 459	560 106	544 526	220 433	225 143
4 APPLES FRESH	6 791 056	5 379 359	530 060	692 308	207 844	288 638
5 GRAPES FRESH OR DRIED	3 441 439	2 926 774	533 030	461 744	204 124	186 697
6 FIGS,FRESH OR DRIED	77 560	70 668	15 985	17 760	6 081	7 117
7 NUTS EDIBLE FRESH OR DRY	1 498 966	1 481 029	822 101	773 346	319 539	316 323
9 FRUIT FRESH OR DRIED NES	7 190 354	6 369 803	1 306 402	1 138 569	509 023	468 726
058 FRUIT PRESERVED,PREPARED	8 933 900	8 860 718	1 736 095	1 754 759	680 738	724 213
2 FRUIT PRESERVED BY SUGAR	79 046	78 417	28 320	28 261	10 812	11 411
3 FRUIT JAMS,JELLIES ETC	446 784	467 477	90 859	97 139	35 758	40 230
5 FRUIT OR VEGETABLE JUICE	3 576 830	3 339 056	741 477	706 521	290 132	291 650
6 FRUIT TEMPORARILY PRESVD	1 080 189	1 020 845	215 727	238 450	84 661	97 986
9 FRUIT PREPRD,PRESRVD NES	3 751 051	3 954 923	659 712	684 268	259 345	282 936
061 SUGAR AND HONEY	10 116 717	10 227 417	683 019	710 977	267 028	292 920
1 RAW BEET AND CANE SUGAR	441 715	269 235	50 723	29 907	19 252	12 210
2 REFINED SUGAR ETC	1 167 770	1 347 387	152 183	170 259	59 312	59 685
5 MOLASSES	5 708 014	5 704 883	102 132	120 239	39 964	49 657
6 NATURAL HONEY	563 852	758 299	166 850	182 050	65 478	75 345
9 SUGARS AND SYRUPS NES	2 135 366	2 147 613	211 131	208 522	83 022	86 023
062 SUGAR PREPS NON-COCOA	416 566	398 732	211 041	200 191	82 867	82 599
071 COFFEE AND SUBSTITUTES	5 385 572	5 383 902	3 945 456	3 858 238	1 542 698	1 591 213
1 COFFEE GREEN,ROASTED,SUB	5 228 815	5 245 564	3 750 929	3 717 488	1 456 568	1 533 131
2 COFFEE EXTRACTS,ESSENCES	156 757	138 338	194 527	140 750	76 130	58 082
072 COCOA	2 219 593	2 445 627	1 156 102	1 230 666	451 445	507 862
1 COCOA BEANS RAW ROASTED	1 725 581	1 964 116	781 139	831 734	305 536	343 367
2 COCOA POWDER UNSWEETENED	138 865	135 244	44 196	40 376	17 266	16 672
3 COCOA BUTTER AND PASTE	355 147	345 467	330 767	358 556	128 644	147 823
073 CHOCOLATE AND PRODUCTS	1 077 982	964 259	555 069	517 537	216 819	213 119
074 TEA AND MATE	165 803	177 207	127 058	133 585	49 813	55 209
1 TEA	164 224	176 033	126 610	133 334	49 634	55 063
2 MATE	1 579	1 174	458	351	179	146
075 SPICES	438 865	420 576	189 413	172 461	74 060	71 160
1 PEPPER AND PIMENTO	278 729	270 288	94 126	90 476	36 640	37 320
2 SPICES,EXCL PEPPER,ETC	160 136	150 290	95 287	81 985	37 220	33 840
081 FEEDING STUFF FOR ANIMLS	80 378 822	75 470 186	4 163 235	3 697 357	1 626 732	1 525 916
1 HAY FODDER GREEN,DRY 1)	6 563 771	6 118 833	231 717	197 884	90 252	81 631
2 BRAN,POLLARD,SHARPS,ETC	2 484 955	3 731 057	78 395	118 714	30 617	48 985
3 VEGETABLE OIL RESIDUES	50 059 507	47 783 095	2 522 788	2 310 269	986 861	954 251
4 MEAT OR FISH MEAL FODDER	3 487 179	3 475 424	366 713	300 812	142 653	123 564
9 FOOD WASTE AND FEED NES	.	.				
091 MARGARINE AND SHORTENING	247 984	259 426	43 158	47 136	16 890	19 434
3 PIG,POULTRY FAT RENDERED	54 944	41 468	8 863	8 507	3 450	3 499
4 MARGARINE,EDIBLE FAT NES	193 040	217 958	34 295	38 629	13 440	15 935
098 EDIBLE PRODCTS,PREPS NES	1 876 264	1 662 947	574 712	518 094	225 464	213 911
111 NON-ALCOHL BEVERAGES NES	2 769 370	2 959 826	132 591	149 941	51 915	61 908

1) INCL. 081.9

4 IMPORTS AND EXPORTS (SPECIAL TRADE) BY GROUPS AND SUBGROUPS OF THE SITC-REV II

4 1 IMPORTS

GROUP / SUBGROUP	1983 DT = 100 KG	1982	1983 1 000 DM	1982	1983 1 000 $	1982
112 ALCOHOLIC BEVERAGES	11 555 557	11 790 257	2 250 185	2 249 837	881 076	929 433
1 WINE OF FRESH GRAPES ETC	9 652 578	9 945 922	1 577 782	1 575 712	618 251	651 375
2 CIDER, PERRY, MEAD ETC	72 940	46 242	11 971	8 412	4 677	3 480
3 BEER, ALE, STOUT, PORTER	702 924	699 822	80 567	76 546	31 539	31 406
4 DISTILLED ALCOHOLIC BEVS	1 127 115	1 098 271	579 865	589 167	226 609	243 172
121 TOBACCO UNMNFCTRD, REFUSE	1 656 520	1 654 490	1 449 124	1 328 807	567 808	548 073
1 TOBACCO, NOT STRIPPED	683 640	744 772	511 303	545 500	200 429	225 293
2 TOBACCO STRIPPED	835 545	762 915	920 293	768 591	360 482	316 699
3 TOBACCO REFUSE	147 335	146 803	17 528	14 716	6 897	6 081
122 TOBACCO MFRS	303 606	310 996	377 501	348 045	148 216	142 989
1 CIGARS, CHEROOTS	4 982	5 035	34 616	33 519	13 522	13 795
2 CIGARETTES	52 865	44 720	107 794	93 413	42 416	38 207
3 OTHER MFD TOBACCO	245 759	261 241	235 091	221 113	92 278	90 987
211 HIDES, SKINS, UNDRESSED	1 056 379	1 016 660	283 716	274 014	111 190	113 171
1 BOVINE, EQUINE HIDES	575 104	578 492	171 571	168 931	67 192	69 893
2 CALF AND KIP SKINS	58 205	62 392	33 775	36 751	13 199	15 105
4 GOAT AND KID SKINS	4 168	4 534	8 235	8 239	3 313	3 398
6 SHEEP SKIN COMMON W WOOL	58 439	50 103	18 909	20 167	7 463	8 325
7 SHEEP SKIN WITHOUT WOOL	23 427	21 149	23 241	20 841	9 085	8 566
9 SKIN NES, WASTE, USED LTHR	337 036	299 990	27 984	19 085	10 938	7 884
212 FUR SKINS UNDRESSED	25 453	24 861	614 049	656 128	246 194	278 105
222 SEEDS FOR SOFT FIXED OIL	44 198 053	49 125 945	3 441 434	3 506 216	1 349 780	1 442 561
1 GROUNDNUTS GREEN	546 064	608 178	114 705	127 875	44 498	52 702
2 SOYA BEANS, EXCL FLOUR	30 962 953	37 772 719	1 950 326	2 321 163	770 268	958 705
3 COTTON SEED, EXCL FLOUR	27	539	10	56	5	23
4 SUNFLOWER SEEDS	4 912 670	5 278 041	533 216	483 832	203 142	199 075
5 SESAME SEEDS	54 641	38 573	18 092	11 472	7 234	4 747
6 RAPE AND COLZA SEEDS	7 721 698	5 427 895	825 085	561 818	324 633	227 309
223 SEEDS FOR OTH FIXED OILS	3 151 150	3 420 854	289 259	303 584	103 530	125 220
1 COPRA EXCL FLOUR, MEAL	490 234	1 650 388	45 697	136 597	17 813	57 135
2 PALM NUTS AND KERNELS	1 333	495	94	35	38	14
4 LINSEED, EXCL FLOUR, MEAL	2 015 808	1 121 284	138 259	84 011	52 473	33 981
5 CASTOR OIL SEED	285 809	300 399	31 278	33 122	12 327	13 642
8 OIL SEEDS & FRUIT NES	341 885	306 764	51 685	45 651	19 986	18 722
9 OIL SEED FLOUR AND MEAL	16 081	41 524	2 276	4 168	894	1 726
232 NATURAL RUBBER, GUMS	1 936 515	1 852 612	487 826	402 160	190 443	165 866
233 RUBBER, SYNTHTIC, RECLAIMD	2 758 902	2 603 174	834 018	780 907	327 089	322 506
1 SYNTHETIC RUBBER ETC	2 456 584	2 367 312	813 928	763 974	319 221	315 547
2 RCLMD, SCRAP UNHARDND RUB	302 318	235 862	20 090	16 933	7 868	6 959
244 CORK RAW AND WASTE	68 345	61 170	11 572	10 300	4 538	4 250
245 FUEL WOOD NES, CHARCOAL	583 530	519 924	29 286	27 751	11 550	11 489
246 PULPWOOD, CHIPS, WOODWASTE	8 659 605	9 625 369	56 114	85 472	25 937	35 200
247 OTH WOOD ROUGH, SQUARED	13 612 085	12 571 702	622 319	553 298	243 803	228 678
1 SAW-, VENEER-LOGS CONIFER	4 543 413	4 233 343	102 591	95 147	40 023	39 451
2 SAW-, VENEER-LOGS NON-CON	7 810 889	6 709 806	492 991	423 040	193 398	175 271
9 PTPROPS, POLES, PILING, ETC	1 257 783	1 628 553	26 737	34 111	10 382	13 956
248 WOOD SHAPED	29 238 108	25 644 857	2 336 069	1 934 068	912 034	795 917
1 RAILWAY SLEEPERS, TIES	528 219	374 644	17 726	13 267	6 921	5 438
2 LUMBER SHAPED CONIFER	22 003 692	20 046 832	1 538 185	1 346 012	600 242	553 947
3 LUMBER SHAPED NON-CONIFR	6 706 197	5 223 381	780 158	574 789	304 871	236 532
251 PULP AND WASTE PAPER	33 045 925	29 143 781	3 042 256	2 997 008	1 190 766	1 237 972
1 WASTE PAPER	4 541 596	4 301 121	154 065	159 306	60 346	65 719
2 MECHANICAL WOOD PULP	655 238	556 361	42 562	39 726	16 675	18 450
6 CHEM WOOD PULP DISSOLVNG	1 316 531	1 220 888	201 747	203 652	78 813	84 118
7 SULPHATE WOOD PULP	24 165 287	20 793 738	2 422 678	2 353 030	948 482	971 914
8 SULPHITE WOOD PULP	2 092 193	2 022 428	188 530	210 747	73 758	87 157
9 OTHER CELLULOSIC PULPS	275 080	249 245	32 674	30 547	12 692	12 614
261 SILK	8 990	8 280	23 025	16 674	8 955	6 912
3 RAW SILK NOT THROWN	1 042	1 058	8 914	8 662	3 462	3 616
4 SILK WORM COCOONS, WASTE	7 948	7 222	14 111	8 012	5 493	3 296
263 COTTON	3 257 627	3 168 179	1 026 969	902 172	402 945	373 196

4 IMPORTS AND EXPORTS (SPECIAL TRADE) BY GROUPS AND SUBGROUPS OF THE SITC-REV II

4.1 IMPORTS

GROUP / SUBGROUP	1983 DT * 100 KG	1982	1983 1 000 DM	1982	1983 1 000 $	1982
1 RAW COTTON,EXCL LINTERS	2 224 945	2 129 603	895 403	784 490	351 603	324 625
2 COTTON LINTERS	569 037	736 489	56 280	59 905	21 961	24 710
3 COTTON WASTE UNCOMBED	360 808	301 760	71 940	57 550	28 082	23 770
4 COTTON CARDED COMBED	2 837	327	3 346	227	1 299	91
264 JUTE,OTH TEX BAST FIBRES	109 044	101 746	8 382	9 113	3 318	3 784
265 VEG FIBRE,EXCL COTN JUTE	242 861	240 055	33 001	30 355	12 856	12 551
1 FLAX & RAMIE,TOW & WASTE	44 228	36 223	13 206	9 427	5 128	3 897
2 TRUE HEMP,TOW,WASTE	1 243	1 361	821	640	320	269
4 AGAVE FIBRES AND WASTE	25 671	28 188	3 711	3 680	1 463	1 527
5 MANILA FIBRE,TOW,WASTE	9 164	9 776	2 029	2 168	779	888
9 VEG TEXT FIBRE,WASTE,NES	162 555	164 507	13 234	14 440	5 166	5 970
266 SYNTHETIC FIBRE TO SPIN	1 010 913	783 028	432 451	347 538	169 611	143 612
5 DISCN SYNTH FIBRE UNCMBD	855 402	646 385	357 345	278 487	140 196	115 011
6 CONTIN FILAMNT TOW SYNTH	54 917	54 223	27 167	24 289	10 631	10 071
7 DISCON SYNTH FIBRE COMBD	90 594	82 420	47 939	44 762	18 784	18 530
267 OTHER MAN-MADE FIBRES	696 967	695 610	190 954	190 120	75 055	78 685
1 REGENERATD FIBRE TO SPIN	329 350	352 571	131 618	135 364	51 831	56 047
2 WASTE OF MAN-MADE FIBRES	367 607	343 039	59 336	54 756	23 224	22 638
268 WOOL(EXC TOPS),ANML HAIR	805 445	778 291	761 726	747 227	299 472	309 733
1 WOOL GREASY,FLEECE-WSHED	395 405	400 017	347 493	364 500	136 775	151 263
2 WOOL DEGREASED	218 610	214 090	154 697	163 839	60 944	67 825
3 FINE HAIR UNCOMBED	29 485	23 303	75 569	70 157	29 577	29 204
5 COARSE HAIR UNCOMBED	33 923	33 410	17 959	17 789	7 036	7 343
6 WASTE OF WOOL,HAIR NES	41 344	37 375	20 153	17 000	7 923	7 055
7 WOOL OR HAIR COMBED	86 678	70 096	145 855	113 942	57 117	47 043
269 WASTE OF TEXTILE FABRICS	396 494	378 371	29 155	26 819	11 447	11 025
271 FERTILIZERS,CRUDE	20 627 760	19 646 306	242 884	258 044	94 955	106 343
1 ANIMAL,VEG FERTLZR,CRUDE	302 322	304 938	7 620	7 189	3 016	2 982
2 NATURAL SODIUM NITRATE	14 678	35 545	652	1 496	261	613
3 NATURAL PHOSPHATES NES	20 310 535	19 305 719	234 608	249 354	91 687	102 746
4 NTRL POTASSIC SALTS,CRDE	225	104	4	5	1	2
273 STONE,SAND AND GRAVEL	156 107 587	154 737 239	341 389	318 055	133 142	130 621
1 BLDG,DIMENSION STONE	5 133 846	4 688 959	136 454	125 122	53 314	51 406
2 CALCAREOUS STONE	19 730 589	17 847 394	42 129	37 826	16 478	15 552
3 SAND,EXCL METAL-BEARING	33 322 094	31 436 000	42 729	36 388	16 658	14 970
4 GRAVEL,CRUSHED STONE	97 921 058	100 764 886	120 077	118 719	46 692	48 693
274 SULPHUR ETC	4 075 388	3 593 337	104 385	93 653	40 764	38 608
1 SULPHUR	3 273 486	2 878 613	96 340	85 625	37 651	35 331
2 IRON PYRITES UNROASTED	801 902	714 724	8 045	8 028	3 113	3 277
277 NATURAL ABRASIVES NES	872 042	648 385	130 459	105 459	51 068	43 443
1 INDUSTRIAL DIAMONDS	-	-	28 297	33 039	11 039	13 623
2 OTHER NATURAL ABRASIVES	872 042	648 385	102 162	72 420	40 029	29 820
278 OTHER CRUDE MINERALS	68 269 578	69 807 217	1 228 365	1 170 656	480 234	481 492
2 REFRACTORY MINERALS NES	21 427 192	21 756 536	543 991	521 731	212 587	214 936
3 SALT	6 221 174	6 496 810	42 844	43 865	16 764	18 099
4 ASBESTOS CRDE,SMPLY WRKD	1 888 564	1 488 447	154 053	121 062	60 110	48 952
5 QUARTZ,MICA,FELSPAR,ETC	3 403 873	4 049 210	91 888	102 240	36 057	42 299
6 SLAG,SCALINGS,DROSS,ETC	17 093 343	17 726 609	42 933	48 759	16 759	20 124
9 MINERALS CRUDE NES	18 235 432	18 289 605	352 656	332 999	137 957	137 082
281 IRON ORE,CONCENTRATES	355 854 042	393 399 181	2 462 918	2 562 907	966 808	1 058 193
4 ROASTED IRON PYRITES	882 187	4 303 585	2 392	15 014	939	6 249
5 IRON ORE CONC NOT AGGLOM	290 344 560	332 402 913	1 974 866	2 129 882	775 459	878 959
6 IRON ORE AGGLOMERATES	64 527 295	56 692 683	485 660	418 011	190 410	172 985
282 IRON AND STEEL SCRAP	12 920 996	12 889 016	303 161	300 668	118 246	124 809
286 URANIUM,THORIUM ORE,CONC	10	200	2	13	-	5
287 BASE METAL ORES,CONC NES	61 034 994	64 893 632	2 320 431	2 456 169	905 859	1 012 292
1 CPR ORE ETC INC CEMNT CP	5 076 197	5 602 719	651 574	620 168	254 278	254 971
2 NICKEL ORES,CONCENTRATES	121 135	144 179	106 426	173 025	41 215	71 631
3 ALUMINIUM ORES,ALUMINA	36 425 340	40 224 275	594 790	629 114	232 761	259 275
4 LEAD ORES,CONCENTRATES	2 177 526	1 923 710	158 987	151 832	62 276	62 586
5 ZINC ORES,CONCENTRATES	5 424 058	5 569 026	358 974	350 775	139 388	144 394
6 TIN ORES,CONCENTRATES	21 655	17 658	10 575	7 425	4 157	3 011
7 MANGANESE ORE,CONCENTRTE	4 342 613	3 935 463	46 724	46 435	18 269	19 298
9 NONFER ORE,CONCNTRTE NES	7 446 470	7 476 602	392 381	477 395	153 515	197 126

4 IMPORTS AND EXPORTS (SPECIAL TRADE) BY GROUPS AND SUBGROUPS OF THE SITC-REV. II

4.1 IMPORTS

GROUP / SUBGROUP	1983 DT * 100 KG	1982 DT * 100 KG	1983 1 000 DM	1982 1 000 DM	1983 1 000 $	1982 1 000 $
288 NONFERR METAL SCRAP NES	8 293 533	8 578 875	1 583 477	1 354 560	618 259	558 071
1 METALIFEROUS NONFER WSTE	3 778 629	4 481 500	504 084	475 833	197 405	196 090
2 OTH NONFER MTL SCRAP NES	4 514 904	4 097 375	1 079 393	878 727	420 854	361 981
289 PREC METAL ORE,WASTE NES	168 876	121 460	373 925	278 426	147 014	115 384
291 CRUDE ANIMAL MTRIALS NES	2 231 992	2 043 501	669 053	654 350	261 731	269 944
1 BONES,IVORY,HORNS,ETC	355 556	333 527	30 655	33 514	12 033	13 812
9 OTH ANIMAL MATERIALS NES	1 876 436	1 709 974	638 398	620 846	249 698	256 132
292 CRUDE VEG MATERIALS NES	4 946 327	4 644 906	2 812 362	2 702 113	1 107 255	1 116 368
2 NAT GUMS,RESINS,LACS,ETC	82 403	77 189	44 621	40 100	17 499	16 541
3 VEG PLAITING MATERIALS	120 994	129 621	21 694	22 633	8 610	9 408
4 VEG USED IN PHARMACY ETC	319 749	303 848	130 787	131 425	51 189	54 067
5 SEEDS,ETC FOR PLANTING	546 308	475 284	184 579	178 574	72 668	73 912
6 LIVE PLANTS,BULBS,ETC	1 808 199	1 661 045	760 329	703 696	299 115	289 514
7 CUT FLOWERS,FOLIAGE	1 771 463	1 690 455	1 517 079	1 472 682	598 084	609 680
9 OTH CRUDE VEG MATERIALS	299 211	307 255	152 973	152 603	60 090	63 246
322 COAL,LIGNITE,PEAT	118 070 321	133 389 542	1 404 358	1 859 100	551 067	765 420
1 ANTHRACITE,NOT AGGLOMRTD	710 482	679 266	11 216	10 921	4 479	4 638
2 OTH COAL,NOT AGGLOMERATD	90 511 229	105 670 803	1 231 931	1 682 847	483 156	692 782
3 LIGNITE,NOT AGGLOMERATED	26 397 879	26 668 875	153 774	158 101	60 473	65 116
4 PEAT,NOT AGGLOMERATED	450 731	370 598	7 437	7 231	2 959	2 985
323 BRIQUETS,COKE,SEMI-COKE	6 958 334	9 246 255	153 399	213 844	59 815	88 326
1 BRIQUETTES,OVOIDS ETC	126 990	146 755	2 089	2 526	812	1 036
2 COKE,SEMI-COKE,RTRT CRBN	6 841 344	9 098 500	151 310	211 318	59 003	87 290
333 CRUDE PETROLEUM	652 126 987	726 417 888	37 771 300	44 712 080	14 806 130	18 443 272
334 PETROLEUM PRODUCTS,REFIN	361 222 681	322 231 438	24 708 763	22 331 053	9 677 580	9 208 683
1 GASOLINE,OTH LIGHT OILS	114 960 612	100 334 588	8 516 313	7 698 456	3 333 673	3 172 049
2 KEROSENE,OTH MEDIUM OILS	16 621 712	20 696 388	1 364 538	1 675 870	536 361	689 766
3 GAS OILS	158 669 639	129 857 007	10 294 874	9 276 222	4 031 582	3 821 051
4 FUEL OILS,NES	85 344 407	68 976 583	4 094 322	3 315 150	1 603 761	1 375 400
5 LUBS PETROLEUM OILS NES	3 426 311	2 466 872	438 716	365 355	172 203	150 417
335 RESIDUAL PETRLM PROD NES	34 372 921	35 343 702	1 824 724	1 957 107	716 584	807 237
1 MINERAL JELLY,WAX	1 629 505	1 981 783	145 504	167 386	57 228	69 046
2 MINERAL TARS AND PRODCTS	18 776 479	19 057 870	1 295 612	1 351 317	509 326	557 671
3 MIN TAR PITCH,PITCH COKE	565 713	504 556	29 981	27 813	11 672	11 521
4 PETROLM BITUMEN,COKE NES	13 381 224	13 799 493	353 627	410 591	138 358	168 999
341 GAS NATURAL AND MANUFCTD	355 548 984	355 020 691	15 452 369	16 025 175	6 081 893	6 640 639
3 PETROLM GASES,LIQUEFIED	6 196 432	7 399 807	474 340	545 504	185 471	226 376
4 PETROLM GASES,GASEOUS	349 352 552	347 620 884	14 978 029	15 479 671	5 896 422	6 413 263
5 COAL GAS,WATER GAS ETC	-	-	-	-	-	-
351 ELECTRIC ENERGY MWH	16912425	14740015	1 376 663	1 267 625	538 537	522 701
411 ANIMAL OILS AND FATS	3 477 680	3 972 842	340 418	399 448	132 814	164 795
1 OILS OF FISH,WHALES ETC	1 607 090	1 896 239	136 563	161 391	52 983	66 398
3 ANIML OIL,FAT,GREASE NES	1 870 590	2 076 603	203 855	238 057	79 831	98 397
423 FIXED VEG OILS,SOFT	3 506 567	3 584 053	492 676	468 946	191 053	192 903
2 SOYA BEAN OIL	1 380 143	1 674 817	187 563	175 914	72 182	72 418
3 COTTON SEED OIL	78 778	61 870	10 183	8 640	4 085	3 525
4 GROUNDNUT,PEANUT OIL	248 691	278 882	39 293	49 758	16 329	20 562
5 OLIVE OIL	42 898	31 843	21 745	16 490	8 494	6 770
6 SUNFLOWER SEED OIL	911 584	831 754	126 768	127 142	49 467	52 059
9 OTH FIXED VEG OILS,SOFT	844 373	804 897	107 124	90 972	41 496	37 579
424 FIXED VEG OIL NONSOFT	4 853 144	3 970 185	678 216	526 746	263 716	217 144
1 LINSEED OIL	198 171	190 180	21 056	24 359	8 458	10 104
2 PALM OIL	1 637 833	1 415 534	189 646	173 550	73 744	71 471
3 COCONUT(COPRA)OIL	1 947 281	1 594 459	275 030	207 764	107 132	85 557
4 PALM KERNEL OIL	675 522	358 819	103 976	41 777	39 944	17 254
5 CASTOR OIL	105 034	120 853	29 201	25 967	11 389	10 708
9 FIXED VEGETABLE OILS NES	288 303	290 240	59 307	53 329	23 049	22 050
431 PROCESD ANML VEG OIL,ETC	2 905 990	2 825 622	347 434	342 571	136 149	140 992
1 PROCESD ANML,VEG OIL NES	34 862	19 264	7 912	4 401	3 093	1 819
2 HYDROGENATED OIL,FAT	687 745	870 292	106 842	123 165	41 795	50 594
3 FATTY ACIDS ETC,RESIDUES	2 160 642	1 917 410	218 643	200 366	85 747	82 552
4 ANIMAL,VEGETABLE WAXES	22 740	18 656	14 037	14 639	5 514	6 027
511 HYDROCARBONS NES,DERIVS	21 140 332	20 025 486	2 478 627	2 521 019	967 362	1 042 454

4 IMPORTS AND EXPORTS (SPECIAL TRADE) BY GROUPS AND SUBGROUPS OF THE SITC-REV II
4.1 IMPORTS

GROUP / SUBGROUP	1983 DT = 100 KG	1982	1983 1 000 DM	1982	1983 1 000 $	1982
1 ACYCLIC HYDROCARBONS	6 677 442	5 985 101	688 391	724 150	268 834	300 020
2 CYCLIC HYDROCARBONS	10 169 311	10 043 185	1 297 566	1 326 009	505 597	548 538
3 HALOG DERIV OF HYDROCARB	3 777 214	3 581 304	414 781	406 578	162 469	167 422
4 HYDROCARB DERIV NONHALOG	516 365	415 896	77 889	64 282	30 462	26 474
512 ALCOHOLS,PHENOLS,ETC	13 403 074	11 205 173	1 193 492	1 064 849	467 103	438 507
1 ACYCLIC ALCOHOLS,DERIVS	12 550 677	10 405 745	936 572	827 743	366 757	340 614
2 CYCLIC ALCOHOLS,DERIVS	29 000	73 231	34 413	35 745	13 490	14 736
3 PHENOLS,PHEN ALCS,DERIVS	823 397	726 197	222 507	201 361	86 856	83 157
513 ORGANIC ACIDS,ETC	5 137 294	4 216 985	1 136 866	979 428	445 291	404 537
7 MONOACIDS AND DERIVS	2 500 151	2 052 646	528 293	458 141	206 944	189 117
8 POLYACIDS AND DERIVS	2 158 642	1 764 528	396 655	343 020	155 300	141 846
9 OXY-FNCT ACIDS,DERIVS	478 501	399 811	211 918	178 267	83 047	73 574
514 NITROGEN-FNCTN COMPOUNDS	3 981 612	3 763 806	2 124 156	1 758 597	831 045	725 324
5 AMINE-FUNCTION COMPOUNDS	1 678 987	1 436 842	583 614	533 603	229 037	220 639
6 OXYGEN-FNCT AMINO-CMPNDS	497 928	477 061	972 279	664 927	379 063	273 287
7 AMIDE-FNCT CMPD,EXC UREA	184 346	141 108	111 047	81 382	43 426	33 658
8 OTH NITROGEN FUNCT CMPDS	1 620 351	1 708 795	457 215	478 785	179 519	197 840
515 ORG-INORG COMPOUNDS ETC	1 582 131	1 481 171	1 372 436	1 280 079	539 244	529 021
4 ORGANO-SULPHUR COMPOUNDS	258 337	231 947	157 849	145 469	61 730	60 293
5 OTHR ORG-INORG COMPOUNDS	126 434	112 737	78 381	66 845	30 686	27 534
6 HETEROCYCLIC CMPDS ETC	1 172 163	1 107 196	1 077 246	1 006 346	423 498	415 802
7 SULPHONAMIDES,ETC	25 197	29 291	58 960	61 419	23 330	25 392
516 OTHER ORGANIC CHEMICALS	3 488 995	3 600 245	808 144	807 292	317 312	333 580
1 ETHERS,EPOXIDES,ACETALS	1 670 541	1 436 643	304 465	264 835	119 292	109 378
2 ALDEHYDE ETC FNCT CMPNDS	1 549 190	2 022 174	323 044	397 037	127 312	164 274
3 INORGANIC ESTERS,ETC	89 584	72 794	44 689	36 005	17 511	14 888
9 OTHER ORGANIC CHEMICALS	79 680	68 634	135 946	109 415	53 197	45 040
522 INORG ELEMNTS,OXIDES,ETC	13 705 016	12 011 301	1 173 469	1 145 499	460 011	473 755
1 CHEMICAL ELEMENTS	2 433 864	2 386 765	488 234	444 178	191 319	183 617
2 INORGANIC ACIDS ETC	6 465 130	5 082 598	271 879	249 260	106 172	102 890
3 HALGN,SULPHR CMPD NONMET	224 882	238 761	25 102	25 796	9 901	10 654
4 ZINC,IRON,LEAD ETC OXIDE	651 847	553 394	147 408	144 423	57 986	59 597
5 INORGANIC BASES ETC NES	3 929 293	3 749 783	240 846	281 842	94 633	116 997
523 OTHR INORGANIC CHEMICALS	8 321 661	7 980 699	832 927	781 186	326 268	322 072
1 METAL CMPD OF INORG ACID	2 698 444	2 078 910	174 483	151 004	68 223	62 328
2 CONTINUATION OF 5231	4 109 980	4 458 843	348 511	350 040	136 780	144 304
3 METALLIC ACID SALTS ETC	98 908	92 268	126 929	95 279	49 571	39 271
9 INORG CHEM PRODUCTS NES	1 414 329	1 350 678	183 004	184 863	71 694	76 169
524 RADIOACTIVE ETC MATERIAL	38 798	39 960	2 074 131	2 229 825	814 633	916 654
1 RADIOACTIVE ELEMENTS ETC	30 673	29 953	2 043 903	2 198 853	802 797	903 884
9 OTH RADIOACTIVE ETC MTLS	8 125	10 007	30 228	30 972	11 836	12 770
531 SYNT DYE,NAT INDGO,LAKES	237 043	221 293	479 616	412 794	188 505	170 229
1 SYNTH ORGANIC DYESTUFFS	178 959	169 950	392 664	343 611	154 329	141 667
2 SYNTH LUMIN,INDGO,LAKES	58 084	51 343	86 952	69 183	34 176	28 562
532 DYES NES,TANNING PRODS	73 799	72 202	28 510	25 387	11 201	10 475
2 DYE,TANN EXTRCTS,TANNINS	52 548	52 146	23 634	20 915	9 284	8 630
3 SYNTHETIC TANNING PRODS	21 251	20 056	4 876	4 472	1 917	1 845
533 PIGMENTS,PAINTS,ETC	2 124 883	1 921 820	838 081	758 905	328 745	312 938
1 COLOURING MATERIAL NES	713 319	669 508	222 270	218 436	87 299	90 158
2 PRINTING INKS	70 952	62 484	52 975	44 397	20 735	18 320
4 VARNISH,DISTEMPER,ETC	606 724	593 584	337 317	318 513	132 304	131 318
5 GLAZES,DRIERS,PUTTY ETC	733 888	596 244	225 519	177 559	88 407	73 142
541 MEDICINAL ETC PRODUCTS	480 904	453 676	3 028 474	2 824 330	1 188 949	1 165 501
1 VITAMINS,PROVITAMINS	57 706	55 843	177 135	160 491	69 699	66 354
3 ANTIBIOTICS	24 950	24 431	369 958	396 504	145 847	164 390
4 VEG ALKALOIDS AND DERIVS	9 688	7 718	191 857	192 249	75 531	79 482
5 HORMONES	560	281	79 031	88 143	30 942	36 516
6 GLYCOSIDES,GLANDS,SERA	12 441	11 450	240 510	203 630	93 984	83 787
7 MEDICAMENTS	301 990	287 737	1 767 288	1 601 965	693 680	660 243
9 PHARMACEUTICAL GOODS	73 569	66 216	202 695	181 348	79 266	74 729
551 ESSENTL OIL,PERFUME,ETC	156 555	142 072	333 706	305 920	131 227	126 498
3 ESSENTIAL OILS ETC	58 577	54 600	92 305	81 461	36 209	33 670
4 MIXED PERFUME SUBSTANCES	97 978	87 472	241 401	224 459	95 018	92 828
553 PERFUMERY,COSMETICS,ETC	466 404	414 293	688 516	609 092	269 019	251 416
554 SOAPS,CLEANING ETC PREPS	2 303 748	2 291 058	533 645	540 218	209 474	222 482

4 IMPORTS AND EXPORTS (SPECIAL TRADE) BY GROUPS AND SUBGROUPS OF THE SITC-REV. II

4 1 IMPORTS

GROUP / SUBGROUP	1983	1982	1983	1982	1983	1982
	DT * 100 KG		1 000 DM		1 000 $	
1 SOAPS	129 434	122 594	60 798	62 007	23 748	25 467
2 WASHING PREPARATIONS ETC	1 853 093	1 848 259	404 484	400 918	158 843	165 068
3 POLISHES ETC	321 221	320 205	68 363	77 293	26 883	31 947
562 FERTILIZERS MANUFACTURED	47 137 306	44 466 934	1 407 697	1 402 676	554 625	578 160
1 CHEM NITROGENOUS FERTLZR	21 890 981	21 915 094	609 709	722 917	239 808	297 346
2 CHEM PHOSPHATIC FERTILZR	7 961 080	8 604 663	134 172	124 029	52 230	50 828
3 CHEM POTASSIC FERTILIZER	829 917	866 261	21 271	21 374	8 324	8 789
9 FERTILIZERS NES	16 455 328	13 080 916	642 545	534 356	254 263	221 197
572 EXPLOSIVES, PYROTECH PROD	104 529	115 077	72 796	80 137	28 285	32 784
1 PREPARED EXPLOSIVES	49 606	57 941	39 012	50 744	15 385	20 877
2 FUSES, PRIMERS, DETONATORS	1 591	1 308	6 820	5 924	2 636	2 439
3 PYROTECHNIC PRODUCTS	53 332	55 828	26 964	23 469	10 264	9 468
582 PROD OF CONDENSATION ETC	6 935 530	6 288 857	2 508 740	2 191 572	983 212	904 767
1 PHENOPLASTS	358 851	316 254	107 083	100 165	42 115	41 382
2 AMINOPLASTS	2 327 567	2 179 483	206 979	186 192	81 132	76 783
3 ALKYDS, OTHER POLYESTERS	1 122 713	993 873	654 279	564 689	256 045	233 109
4 POLYAMIDES	1 267 426	1 107 308	632 381	553 279	247 726	228 727
5 POLYURETHANES	360 838	314 936	189 721	151 534	74 419	62 472
6 EPOXIDE RESINS	305 223	264 817	182 183	157 283	71 353	64 797
7 SILICONES	147 218	108 070	144 957	115 344	56 892	47 649
8 ION EXCH, CONDEN ETC TYPE	805	2 990	900	1 117	351	451
9 OTH CONDNSATION ETC PROD	1 044 889	1 001 126	390 257	361 969	153 179	149 387
583 PROD OF POLYMERIZING ETC	20 878 995	18 543 908	5 197 503	4 483 238	2 033 929	1 850 073
1 POLYETHYLENE	7 955 300	6 979 171	1 677 545	1 409 062	655 561	581 174
2 POLYPROPYLENE	2 121 105	1 698 276	480 897	388 390	188 000	160 377
3 POLYSTYRENE, ITS COPOLYMR	3 750 526	3 405 319	1 008 692	920 813	394 983	379 858
4 POLYVINYL CHLORIDE	4 590 712	4 274 391	1 004 828	855 534	393 146	353 378
5 VINYL CHLOR, ACET COPOLYM	35 766	75 706	12 002	20 741	4 724	8 572
6 ACRYLIC POLYMERS ETC	598 216	555 991	244 731	234 293	96 103	96 646
7 POLYVINYL ACETATE	242 677	230 083	51 919	48 855	20 347	20 147
8 ION EXCH, POLYMR ETC TYPE	47 168	32 260	21 425	18 554	8 368	7 599
9 OTH PLYMRZATION ETC PROD	1 537 526	1 292 711	695 464	586 996	272 697	242 322
584 CELLULOSE DERIVATIVS ETC	454 067	458 877	308 590	279 837	120 895	115 604
1 REGENERATED CELLULOSE	127 538	107 123	117 120	92 887	45 867	38 269
2 CELLULOSE NITRATES	17 708	14 745	9 056	6 623	3 527	2 743
3 CELLULOSE ACETATES	178 920	212 832	94 652	95 330	37 006	39 894
9 OTH CELL DERIV, VULC FBRE	129 901	124 177	87 762	83 997	34 496	34 698
585 PLASTIC MATERIALS NES	807 668	618 695	222 799	187 568	87 646	77 256
1 MODIFIED NATL RESINS ETC	53 223	58 158	26 261	23 753	10 323	9 813
2 OTH ART PLASTIC MTLS NES	744 445	560 537	196 538	163 815	77 323	67 443
591 PESTICIDES, DISINFECTANTS	410 150	426 281	448 111	428 748	176 915	178 305
1 INSECTICIDES, RETAIL ETC	48 181	37 705	65 035	49 426	25 771	20 597
2 FUNGICIDES, RETAIL ETC	116 788	123 325	134 046	113 352	53 276	47 215
3 HERBICIDES, RETAIL ETC	153 454	186 209	187 136	204 322	73 691	85 010
4 DISINFECTANTS ETC, RETAIL	81 727	79 042	61 894	61 648	24 177	25 483
592 STARCH, INULIN, GLUTEN, ETC	1 499 749	1 416 751	372 738	342 973	145 951	141 229
1 STARCHES, INULIN, GLUTEN	725 104	703 527	64 532	64 565	25 294	26 650
2 ALBUMINOIDAL SUBST, GLUES	774 645	713 224	308 106	278 408	120 657	114 579
598 MISC CHEMICAL PRODS NES	12 769 094	9 065 883	2 218 868	1 718 021	867 000	707 867
1 CHEMICLS FROM WOOD, RESIN	1 101 640	951 988	132 893	149 995	52 033	52 026
2 ANTI-KNOCK PREPS, ETC	860 867	783 953	290 825	263 540	113 924	108 619
3 ORGANIC CHEM PRODS NES	432 619	444 961	126 653	105 026	49 467	43 364
9 CHEM PRODS AND PREPS NES	10 373 968	6 884 981	1 668 497	1 199 460	651 576	493 858
601 INDUSTRIAL PLANT, CHAP 62	-	-	-	-	-	-
602 INDUSTRIAL PLANT, CHAP 68	-	-	-	-	-	-
603 INDUSTRIAL PLANT, CHAP 69	-	-	-	-	-	-
604 INDUSTRIAL PLANT, CHAP 70	-	-	-	-	-	-
605 INDUSTRIAL PLANT, CHAP 73	-	-	-	-	-	-
606 INDUSTRIAL PLANT, CHAP 76	-	-	-	-	-	-
607 INDUSTRIAL PLANT, CHAP 82	-	-	-	-	-	-
611 LEATHER	334 964	329 050	1 255 548	1 100 572	491 862	454 549

4 IMPORTS AND EXPORTS (SPECIAL TRADE) BY GROUPS AND SUBGROUPS OF THE SITC-REV. II
4 1 IMPORTS

GROUP / SUBGROUP	1983 DT * 100 KG	1982 DT * 100 KG	1983 1 000 DM	1982 1 000 DM	1983 1 000 $	1982 1 000 $
2 LEATHER ARTIFIC,RECONST	2 051	2 957	1 056	959	419	397
3 CALF LEATHER	34 991	28 436	212 584	150 434	83 194	62 252
4 LEATHR BOVINE NES,EQUINE	228 435	231 289	584 445	537 826	229 230	222 150
5 LEATHER FROM SHEEP,LAMBS	32 242	27 871	225 704	190 913	88 295	78 785
6 LEATHER NES	30 428	30 773	206 201	190 206	80 594	78 423
8 LEATHER SPECIALLY FINSHD	6 817	7 714	25 548	30 324	10 130	12 522
612 LEATHER ETC MANUFACTURES	132 167	137 282	340 815	321 195	133 088	132 547
1 LEATHER BELTING ETC	673	652	3 371	2 887	1 316	1 192
2 HARNESS-MAKERS GOODS	6 479	5 894	18 274	16 974	7 177	7 002
3 PREPD PARTS OF FOOTWEAR	112 166	119 619	298 897	283 264	116 695	116 904
9 LEATHER MANUFACTURES NES	12 849	11 117	20 273	18 070	7 900	7 449
613 FUR SKINS TANNED,DRESSED	30 292	31 470	339 220	369 343	133 620	152 471
621 MATERIALS OF RUBBER	903 615	905 992	509 407	476 428	199 566	196 458
625 RUBBER TYRES,TUBES	3 188 624	3 191 378	1 969 973	1 996 005	773 152	824 199
1 TYRES NEW FOR MOTOR CARS	1 239 344	1 167 391	1 001 685	952 613	393 222	392 956
2 TYRES,NEW,BUS OR LORRY	729 953	852 267	465 698	581 081	190 369	240 125
3 TYRES NEW FOR AIRCRAFT	5 958	6 776	8 395	6 676	3 260	2 758
4 TYRES,NEW,MTR OR BICYCLE	96 986	71 021	71 496	55 503	28 137	23 038
9 OTH TYRES,TYRE CASES,ETC	1 116 383	1 093 923	402 699	400 132	158 164	165 322
628 RUBBER ARTICLES NES	414 042	365 916	605 868	553 885	237 475	228 371
1 HYGIENIC UNHRDND RUBBER	15 487	17 938	31 483	31 221	12 271	12 863
2 RUBBER BELTING	86 577	66 490	121 314	98 705	47 601	40 757
9 OTH RUBBER ARTICLES NES	311 978	281 488	453 071	423 959	177 603	174 751
633 CORK MANUFACTURES	122 214	106 726	94 599	87 316	37 313	36 113
634 VENEERS,PLYWOOD,ETC	10 397 386	8 419 308	1 310 482	1 135 831	515 233	469 357
1 VENEER SHEETS	836 474	748 257	408 732	347 499	160 307	143 389
2 PLYWOOD OF WOOD SHEETS	2 298 299	2 026 665	394 333	353 568	155 648	146 519
3 IMPROVED,RECONSTIT WOOD	6 596 411	5 040 982	340 762	278 169	133 855	114 748
4 WOOD-BASED PANELS NES	538 415	483 415	108 830	103 392	42 753	42 744
9 WOOD SIMPLY SHAPED NES	127 787	119 979	57 825	53 203	22 670	21 957
635 WOOD MANUFACTURES NES	3 897 160	3 265 473	991 258	849 793	387 560	349 842
1 BOXES,CASES,CRATES	107 837	123 373	19 319	23 193	7 526	9 545
2 COOPRAGE PROD,INC STAVES	12 113	14 485	2 787	4 982	1 086	2 065
3 BUILDERS WOODWRK,PREFABS	1 707 674	1 305 994	551 389	421 329	215 194	173 066
4 WOOD MFRS,DOMESTIC ETC	229 050	229 403	203 444	199 488	79 615	82 194
9 OTHER WOOD MANUFACTURES	1 840 486	1 592 218	214 319	200 801	84 139	82 972
641 PAPER AND PAPERBOARD	40 994 882	38 618 466	5 693 176	5 572 737	2 232 473	2 301 088
1 NEWSPRINT	7 431 859	7 511 465	845 464	895 277	331 082	369 292
2 PRINTG,WRITING PAPER NES	12 113 837	11 072 159	1 980 987	1 907 623	776 063	788 284
3 KRAFT PAPER,PAPERBOARD	8 351 451	7 942 311	896 574	873 238	352 091	360 767
5 PAPER,PAPERBD,BULK NES	6 531 476	5 981 413	753 670	744 300	295 464	307 217
6 FIBREBOARD OF WOOD ETC	1 595 453	1 489 574	121 192	106 992	47 635	44 270
7 CORRUGATED PAPER ETC BLK	710 388	642 265	126 082	119 509	49 721	49 208
8 COATED ETC PAPER NES BLK	3 759 360	3 528 862	850 790	820 266	333 934	338 414
9 CONVERTED PAPER ETC NES	501 058	450 417	118 417	105 532	46 483	43 636
642 ARTICLES OF PAPER ETC	4 316 208	3 651 696	1 206 901	1 081 967	473 318	446 319
1 PAPER ETC CONTAINERS	1 063 663	998 751	255 650	247 350	100 202	102 062
2 CORRESPONDENCE STATIONRY	33 429	29 715	17 623	17 359	6 908	7 162
3 EXERCISE BOOKS ETC	130 381	128 787	69 101	65 587	26 914	27 021
4 PAPER ETC CT TO SIZE NES	1 847 317	1 421 492	443 627	381 116	174 336	157 242
8 PAPER ETC ARTICLES NES	1 241 418	1 072 951	420 900	370 455	164 958	152 832
651 TEXTILE YARN AND THREAD	3 779 186	3 541 514	3 710 560	3 326 327	1 456 317	1 372 851
1 SILK YARN AND THREAD	5 308	2 774	36 365	20 542	14 127	8 440
2 WOOL,HAIR YARN,INCL TOPS	323 252	294 829	714 697	611 434	280 216	252 419
3 COTTON YARN	1 267 015	1 145 248	1 085 624	912 175	426 110	376 308
4 SYN FIB YRN,BULK,MONOFIL	1 075 357	1 138 237	1 041 891	1 024 563	409 341	423 159
5 YARN OF 6514 AT RETAIL	78 179	77 070	125 409	126 826	49 230	52 206
6 DISCON SYN FIB BLEND YRN	135 377	114 346	188 269	173 829	73 755	71 755
7 REGEN FIBRE YARN,MONOFIL	313 716	293 590	261 275	258 703	110 620	106 812
8 YARN OF 6517 AT RETAIL	2 669	1 536	7 705	3 542	3 037	1 450
9 TEXTILE FIBRE YARN NES	578 313	473 784	229 325	194 713	89 881	80 302
652 COTTON FABRICS,WOVEN	823 612	768 236	1 370 989	1 291 181	537 937	533 292
1 GREY WOVEN COTTON FABRIC	386 672	369 248	385 078	364 516	151 834	150 677
2 WOVEN COTTON BLCHD,ETC	436 940	398 988	985 911	926 665	386 103	382 615
653 WOVN MAN-MADE FIB FABRIC	652 607	636 173	1 304 212	1 310 484	511 653	541 141
1 CONT SYNT WEAVES NONPILE	153 714	142 676	340 178	332 526	133 103	137 357
2 DISC SYN TXTL FABRIC NES	59 968	68 558	158 535	184 152	62 423	76 165
4 DISC SYN BLEND FABRC NES	195 326	178 031	422 481	388 051	165 626	160 100

4 IMPORTS AND EXPORTS (SPECIAL TRADE) BY GROUPS AND SUBGROUPS OF THE SITC-REV II
4 1 IMPORTS

GROUP / SUBGROUP	1983 DT = 100 KG	1982	1983 1 000 DM	1982	1983 1 000 $	1982
5 CONT REGN WEAVES NONPILE	63 723	58 430	100 522	112 530	39 452	46 465
6 DISC REGN TXTL FABRC NES	71 548	78 071	89 355	97 657	35 084	40 266
8 DISC REG BLEND FABRC NES	50 824	53 404	87 987	87 512	34 579	36 123
9 MAN-MADE PILE ETC FABRIC	57 504	57 003	105 154	108 056	41 386	44 665
654 OTH WOVEN TEXTILE FABRIC	444 871	396 828	1 119 103	1 004 907	438 432	415 355
1 SILK FABRICS WOVEN	9 698	9 061	141 601	136 113	55 564	56 227
2 WOVEN WOOL,HAIR NONPILE	107 648	112 066	478 041	469 239	187 652	194 196
3 WOVN WOOL ETC FABRIC NES	107 872	93 051	279 508	239 729	109 663	99 202
4 WOVEN FLAX,RAMIE FABRICS	15 710	12 878	57 597	30 550	22 155	12 519
5 WEAVES OF FIBRES OF 2640	56 839	54 149	24 687	24 285	9 704	10 037
6 GLASS FIBRE FABRIC	144 033	111 133	130 786	96 399	50 981	39 634
9 WOVEN FABRICS NES	3 071	4 490	6 883	8 592	2 713	3 540
655 KNIT ETC FABRICS	296 500	280 180	641 755	583 176	251 528	240 242
1 KNIT ETC SYNTH FAB NONEL	184 127	183 770	374 711	365 268	146 914	150 532
2 OTHER KNIT ETC FAB NONEL	105 019	91 864	252 124	207 635	98 723	85 479
3 KNIT ETC FABRIC,ELASTIC	7 354	4 546	14 920	10 273	5 891	4 231
656 LACE,RIBBONS,TULLE,ETC	78 310	77 052	249 104	263 858	97 908	109 194
657 SPECIAL TEXTILE ETC PROD	1 069 614	994 111	1 195 177	1 114 637	469 094	459 961
1 FELT AND ARTICLES NES	75 548	68 709	44 868	41 466	17 582	17 047
2 BONDED FIBRE TEXTLS NES	334 948	325 141	475 571	469 956	186 720	193 822
3 COATED ETC TEXTILES NES	251 274	232 107	332 355	301 493	130 298	124 372
4 ELASTIC FAB ETC NOT KNIT	8 461	7 360	13 735	13 001	5 400	5 376
5 CORDAGE AND MANUFACTURES	311 753	281 150	118 351	97 262	46 781	40 364
6 HAT BODIES	884	649	5 925	4 490	2 314	1 843
7 TEXTILES FOR MACHINERY	79 294	71 116	187 571	170 313	73 411	70 292
9 SPECL TEXTILE PRODS NES	7 442	7 879	16 801	16 656	6 588	6 846
658 TEXTILE ARTICLES NES	662 008	682 852	933 033	887 859	366 537	366 660
1 BAGS,SACKS OF TEXTILES	159 039	231 093	48 089	64 757	18 914	26 857
2 MADE-UP CANVAS GOODS	71 244	61 855	105 751	98 601	42 295	41 122
3 BLANKETS ETC NON ELECTRC	34 313	42 304	39 395	48 279	15 412	19 864
4 LINENS ETC	302 362	244 124	564 418	478 935	221 042	197 451
9 OTH TEXTILE ARTICLES NES	95 050	103 476	175 380	197 287	68 874	81 366
659 FLOOR COVERINGS ETC	2 052 754	1 880 062	2 401 678	2 230 788	942 697	920 609
1 LINOLEUM ETC	24 085	34 128	7 136	9 394	2 758	3 884
2 CARPETS ETC KNOTTED	224 715	198 688	1 242 609	1 138 355	487 365	469 784
3 KELEM,SCHUMACKS ETC RUGS	11 591	10 567	20 885	18 858	8 157	7 774
4 WOOL CARPETS ETC NES	262 323	213 744	257 507	234 718	101 180	96 824
5 MAN-MADE TXTL CARPTS NES	1 274 216	1 219 877	743 533	717 917	292 353	296 160
6 OTH TXTL CARPETS ETC NES	208 304	151 493	112 156	91 670	43 869	37 904
7 PLAITS & PLAITED PRODS	47 520	51 565	17 852	19 876	7 015	8 279
661 CEMENT ETC BUILDING PROD	26 004 963	22 147 551	795 261	700 175	310 322	287 589
1 LIME	2 650 144	2 097 923	33 022	24 270	12 904	10 002
2 CEMENT	14 346 754	12 284 827	172 363	138 785	67 237	56 970
3 BUILDING STONE ETC WORKD	7 311 763	6 516 972	471 384	437 792	184 074	179 865
8 MNRL BLDG PRD UNFIRD NES	1 496 302	1 247 829	118 492	99 328	46 107	40 752
662 CLAY,REFRACTORY BLDG PRD	21 155 718	17 185 602	1 235 788	1 073 545	484 448	442 888
3 REFRACTORY BUILDING PROD	1 581 627	1 804 512	170 308	179 338	66 685	74 236
4 BRICK ETC NONREFRACTORY	19 574 091	15 381 090	1 065 480	894 207	417 763	368 652
663 OTH NONMETAL MINERAL MFS	11 480 906	9 517 414	1 072 270	982 155	419 615	404 885
1 GRINDING STONES ETC	80 391	69 541	150 602	127 103	59 006	52 379
2 ABRASIVE CLOTHS ETC	102 043	99 261	98 682	94 690	38 767	39 144
3 MINRL MFS NES NONCERAMIC	8 874 976	7 135 440	363 741	305 698	141 967	125 989
5 MINRL INSULATNG PROD NES	1 939 891	1 757 727	189 234	183 916	74 032	75 659
7 REFRACTORY WARE NONBLDG	76 484	79 192	46 348	46 343	18 110	19 236
8 ASBESTOS,FRICTION PRODS	138 414	136 742	145 001	146 180	57 069	60 296
9 CERAMIC ARTICLES NES	268 707	239 511	78 462	78 225	30 664	32 182
664 GLASS	6 650 404	5 740 491	1 020 273	924 962	398 553	381 365
1 GLASS NONOPTICAL,PLAIN	880 357	1 038 078	47 768	51 497	18 764	21 284
2 OPTICAL GLASS UNWRKD ETC	6 457	5 780	53 963	40 428	20 858	16 733
3 DRAWN,BLOWN GLASS UNWRKD	427 640	286 813	33 141	22 398	12 971	9 223
4 GLASS SURFACE-GROUND ETC	3 692 514	2 879 681	312 049	268 231	121 647	110 282
5 CAST,ROLLED GLASS UNWRKD	184 068	146 246	17 168	12 871	6 706	5 318
6 GLASS CONSTRUCTION PRODS	152 619	143 025	32 074	24 241	12 508	9 976
7 SAFETY GLASS	421 011	452 286	192 378	210 994	75 335	87 179
8 SHEET GLASS METAL-COATED	128 024	80 750	74 513	60 649	29 096	24 952
9 GLASS NES	757 614	707 832	257 219	233 653	100 668	96 418
665 GLASSWARE	3 744 798	3 436 691	681 452	630 549	267 018	260 129
1 BOTTLES ETC OF GLASS	2 826 843	2 567 022	241 503	228 286	94 544	94 301
2 HOUSEHLD,HOTEL ETC GLASS	867 279	823 226	364 771	330 190	143 090	136 126
8 GLASS ARTICLES NES	50 676	46 443	75 178	72 073	29 384	29 702
666 POTTERY	735 472	649 954	472 566	460 371	185 017	189 662

4 IMPORTS AND EXPORTS (SPECIAL TRADE) BY GROUPS AND SUBGROUPS OF THE SITC-REV II

4.1 IMPORTS

GROUP / SUBGROUP	1983	1982	1983	1982	1983	1982
	DT * 100 KG		1 000 DM		1 000 $	
4 PORCELN,CHINA HOUSE WARE	93 760	79 798	114 742	112 604	44 768	46 332
5 COARSE CERAMIC HOUSEWARE	356 486	348 440	161 180	159 735	63 226	65 703
6 CERAMIC ORNAMENTS ETC	275 226	221 716	196 644	188 032	77 023	77 627
667 PEARL,PREC-,SEMI-P STONE	9 350	8 832	769 972	736 726	303 115	304 458
1 PEARLS UNSET,UNSTRUNG	96	77	90 558	72 958	35 437	30 248
2 DIAMONDS NONINDUST,UNSET	57	-	493 860	471 699	195 053	195 020
3 PREC-,SEMI-PR STONES NES	8 972	8 397	165 795	174 225	64 874	71 824
4 SYNTH PREC-,SEMI-P STONE	225	358	19 759	17 844	7 751	7 366
671 PIG IRON ETC	10 199 296	9 472 055	1 333 293	1 236 741	519 161	511 465
2 PIG IRN,SPIEGELEISEN ETC	1 789 169	2 226 468	68 315	80 906	26 689	33 358
3 IRON,STL POWDER,SHOT,ETC	469 406	465 698	56 586	61 370	22 155	25 350
6 FERRO-ALLOYS	7 940 721	6 779 889	1 208 392	1 094 465	470 317	452 757
672 IRON,STL PRIMARY FORMS	17 208 221	15 010 228	1 456 313	1 361 959	571 226	563 021
4 IRN,STL INGOTS,LUMPS,ETC	113 048	71 815	12 002	15 448	4 680	6 383
5 IRN,STL BLOOMS,SLABS,ETC	6 527 420	6 439 639	622 457	697 823	243 511	287 938
7 IRN,STL COIL FR REROLLNG	10 567 753	8 498 774	821 854	648 688	323 035	268 700
673 IRON AND STEEL SHAPES	44 298 670	36 625 726	3 714 254	3 419 755	1 455 473	1 414 648
1 IRON,STEEL WIRE ROD	10 844 846	7 883 388	821 302	684 700	320 871	282 959
2 IRON,STEEL BARS ETC	21 444 434	16 713 914	1 887 614	1 678 796	740 420	693 546
3 IRON,STEEL PROFILES ETC	12 009 390	12 028 424	1 005 338	1 056 259	394 182	438 143
674 IRN,STL UNIV,PLATE,SHEET	37 327 051	35 393 247	4 026 758	3 824 713	1 579 720	1 582 898
1 IRON OR STEEL UNIVERSALS	381 157	335 933	33 967	30 019	13 265	12 402
4 IRN,STL HVY PLATE,ROLLED	10 780 920	11 387 971	906 998	992 259	357 267	411 969
5 IRN,STL MED PLATE,ROLLED	2 155 339	1 889 952	247 311	223 498	97 206	92 483
6 IRN,STL THIN PLATE,ROLLD	17 227 095	15 352 021	1 911 182	1 693 613	749 018	700 328
7 TINNED PLATES,SHEETS	1 556 397	1 505 162	264 862	239 998	99 972	98 986
9 OTH IRN,STL PLATES,SHEET	5 226 143	4 922 208	672 438	645 326	262 992	266 730
675 IRON,STEEL HOOP,STRIP	5 524 064	5 020 066	700 308	667 164	274 748	275 707
676 RAILWY RAILS ETC IRN,STL	136 441	229 865	11 569	18 299	4 532	7 470
677 IRN,STL WIRE EXCL W ROD	2 653 057	2 436 660	462 726	446 733	181 646	184 605
678 IRON,STL TUBES,PIPES,ETC	8 042 517	7 664 999	1 329 628	1 448 360	522 214	599 009
1 CAST IRON TUBES,PIPES	398 547	341 663	45 403	37 615	17 933	15 523
2 IRN,STL SEAMLESS TUBES	1 829 007	2 033 904	338 787	435 065	132 898	179 789
3 IRON,STL TUBE,PIPE NES	5 244 267	4 662 192	634 557	616 398	249 492	255 224
4 STL HIGHPRESSURE CONDUIT	15 746	26 632	3 755	6 700	1 514	2 752
5 IRON,STEEL TUBE FITTINGS	554 950	600 608	307 126	352 582	120 377	145 721
679 IRN,STL CASTINGS UNWORKE	365 217	388 738	86 372	87 822	33 949	36 245
3 IRON,STL FORGINGS ROUGH	40 814	32 362	17 703	13 031	6 982	5 374
4 IRN STL CASTINGS ROUGH	324 403	356 376	68 669	74 791	26 967	30 871
681 SILVER,PLATINUM,ETC	11 396	13 241	1 598 794	1 118 902	625 903	462 304
1 SILVER UNWKD,PARTLY WRKD	11 124	12 748	987 837	689 107	388 724	284 365
2 METALS OF PLATINUM GROUP	272	493	610 957	429 795	237 179	177 939
682 COPPER EXC CEMENT COPPER	7 308 222	7 545 538	3 230 576	3 041 377	1 262 520	1 255 480
1 COPPER NES,ALLOYS,UNWRT	5 118 040	5 395 917	2 052 623	1 969 789	801 774	813 278
2 COPPER,ALLOYS WORKED	2 190 182	2 149 621	1 177 953	1 071 588	460 746	442 202
683 NICKEL	514 830	501 400	644 298	694 244	251 286	287 877
1 NICKEL,ALLOYS UNWROUGHT	448 307	413 222	518 760	532 010	202 005	220 531
2 NICKEL,ALLOYS WORKED	66 523	88 178	125 538	162 234	49 281	67 346
684 ALUMINIUM	8 564 647	7 952 814	3 431 337	2 915 274	1 342 177	1 203 471
1 ALUMINIUM,ALLOYS,UNWRGHT	5 709 092	5 421 204	1 880 603	1 562 645	735 076	645 614
2 ALUMINIUM,ALLOYS WORKED	2 855 555	2 531 610	1 550 734	1 352 629	607 101	557 857
685 LEAD	1 219 360	1 570 528	208 057	279 785	81 723	114 950
1 LEAD,ALLOYS UNWROUGHT	1 181 694	1 539 769	201 322	273 540	79 097	112 387
2 LEAD,ALLOYS WORKED	37 666	30 759	6 735	6 245	2 626	2 563
686 ZINC	2 035 695	1 983 337	431 345	416 636	168 130	171 909
1 ZINC,ALLOYS UNWROUGHT	1 617 636	1 563 607	321 175	303 588	125 114	125 304
3 ZINC,ALLOYS WKD,INC DUST	418 060	419 730	110 170	113 048	43 016	46 605
687 TIN	167 723	175 750	536 758	544 111	209 195	224 459
1 TIN,ALLOYS UNWROUGHT	166 168	163 418	532 808	505 288	207 665	208 420
2 TIN,ALLOYS WORKED	1 555	12 332	3 950	38 823	1 530	16 039

4 IMPORTS AND EXPORTS (SPECIAL TRADE) BY GROUPS AND SUBGROUPS OF THE SITC-REV II
4 1 IMPORTS

GROUP / SUBGROUP		1983	1982	1983	1982	1983	1982
		DT * 100 KG		1 000 DM		1 000 $	
688	URANIUM, THORIUM, ALLOYS	121	102	305	270	119	111
689	NON-FER BASE METALS NES	428 070	421 572	379 227	406 160	148 351	168 369
1	TUNGST, MOLYB, TANTAL, MAGN	318 119	303 242	240 945	228 992	94 124	94 759
9	BASE METALS NES, CERMETS	109 951	118 430	138 282	177 168	54 227	73 610
691	STRUCTURES AND PARTS NES	2 723 275	2 621 971	913 417	870 970	356 942	358 060
1	STRUCTURES, PARTS IRN, STL	2 499 852	2 432 546	687 525	676 682	268 730	278 184
2	STRUCTURES, PARTS ALUMNM	223 423	189 425	225 892	194 288	88 212	79 876
692	METAL TANKS, BOXES, ETC	851 231	841 515	389 977	367 136	152 753	151 403
1	MTL STORAGE, MF TANKS, ETC	154 471	133 177	71 296	57 006	27 844	23 503
4	MTL TRANSPORT BOXES ETC	696 760	708 338	318 681	310 130	124 909	127 900
693	WIRE PRODUCTS NON ELECTR	1 334 673	1 071 776	282 045	255 730	110 776	105 590
1	WIRE ROPES ETC	338 106	345 547	156 897	153 224	61 779	63 240
2	IRON, STEEL FENCING WIRE	50 770	47 055	7 587	6 865	3 022	2 870
5	METAL FENCING, GAUZE, ETC	945 797	679 174	117 561	95 641	45 975	39 480
694	STL, COPPR NAILS, NUTS, ETC	1 647 467	1 559 103	538 305	513 900	250 044	253 350
695	TOOLS	523 157	488 097	1 263 231	1 209 890	494 803	498 519
1	HAND TOOLS, AGRIC FOREST	43 751	41 620	25 469	25 845	10 109	10 748
3	OTHER HAND TOOLS	327 493	282 991	424 259	373 265	166 303	153 783
4	BLADES, TIPS, ETC FR TOOLS	151 913	163 486	813 503	810 780	318 391	333 988
696	CUTLERY	123 487	109 111	322 108	298 669	126 065	123 352
697	BASE MTL HOUSEHOLD EQUIP	888 440	802 730	785 283	736 056	306 919	303 517
3	DMSTC HEATG, COOKG APPARA	299 080	310 734	159 936	158 087	62 644	65 217
4	BASE MTL DMSTC ARTIC NES	424 990	358 995	416 824	393 049	163 020	162 333
5	BASE MTL INDR SANIT WARE	35 393	28 247	39 704	35 194	15 505	14 531
8	BASE MTL HOUSE EQUIP NES	128 977	104 754	168 819	149 726	65 750	61 436
699	OTHER METAL MANUFACTURES	2 551 353	2 576 858	1 980 800	1 937 971	776 187	799 503
1	LOCKSMITHS WARES, ETC	536 971	487 168	539 626	488 989	211 634	201 723
2	IRON, STL CHAIN AND PARTS	161 997	166 049	81 715	88 359	31 909	36 247
3	PINS, HOOKS, EYES, ETC	46 845	40 530	86 794	81 160	33 914	33 488
4	SPRINGS AND LEAVES	191 662	285 009	84 456	99 222	33 123	41 087
6	BASE MTL MISC ARTICLES	171 879	197 208	137 220	145 194	53 890	60 001
7	IRN, STL ARTICLES NES	1 118 767	1 135 957	519 116	503 616	203 440	207 782
8	MFRS NES OF CPR, NIKL, ETC	285 394	226 968	337 254	288 357	131 870	118 986
9	BASE MTLS WRT & MFRS NES	37 838	37 969	194 619	243 074	76 407	100 189
700	INDUSTRIAL PLANT, CHAP 84	-	-	-	-	-	-
703	INDUSTRIAL PLANT, CHAP 85	-	-	-	-	-	-
704	INDUSTRIAL PLANT, CHAP 86	-	-	-	-	-	-
705	INDUSTRIAL PLANT, CHAP 87	-	-	-	-	-	-
711	STEAM BOILERS & AUX PLNT	75 317	95 881	100 918	74 971	40 373	31 008
1	STEAM BOILERS ETC	18 503	23 075	57 217	27 058	23 318	11 250
2	AUXILIARY BOILER PLANT	25 773	17 192	12 701	7 731	5 035	3 188
9	PTS NES OF APP OF 711	31 041	55 614	31 000	40 182	12 020	16 570
712	STEAM ENGINES, TURBINES	36 838	45 002	92 990	86 055	36 248	35 345
6	STM POWER UNITS & ENGINS	1 227	3 615	8 585	16 600	3 339	6 767
9	ST POWER UNITS PARTS NES	35 611	41 387	84 405	69 455	32 909	28 578
713	INTRNL COMBUS PISTN ENGN	1 606 350	1 448 441	2 530 580	2 139 771	990 959	883 370
1	PISTN AIRCRFT ENGN & PTS	549	1 122	5 195	9 120	2 028	3 766
2	PISTN ENGN FR MTR VEHCLS	1 094 030	831 587	1 628 412	1 118 073	636 898	461 680
3	PISTON ENGINES, MARINE	64 449	94 989	132 644	173 331	52 144	71 345
8	PISTON ENGINES NES	129 411	166 392	213 221	275 344	83 905	113 946
9	PISTON ENGINE PTS NES	317 911	354 351	551 108	563 903	215 984	232 633
714	ENGINES & MOTORS NES	33 234	42 651	1 316 883	1 088 670	513 358	448 383
4	REACTION ENGINES	8 694	7 016	317 640	179 574	123 763	73 279
8	GAS TURBINES NES	3 602	7 790	275 994	291 621	107 719	120 188
9	ENGINE & MOTOR PTS NES	20 938	27 845	723 249	617 475	281 876	254 916
716	ROTATING ELECTRIC PLANT	817 282	820 739	1 092 602	1 101 373	427 534	454 131

4 IMPORTS AND EXPORTS (SPECIAL TRADE) BY GROUPS AND SUBGROUPS OF THE SITC-REV. II

4 1 IMPORTS

GROUP / SUBGROUP	1983 DT = 100 KG	1982	1983 1 000 DM	1982	1983 1 000 $	1982
1 DC MOTORS & GENERATORS	53 873	59 577	263 351	270 129	103 070	111 420
2 AC MTRS & GENS,GEN SETS	422 080	429 526	549 987	560 272	215 205	231 141
3 ROTARY CONVERTERS	1 899	2 787	4 882	8 381	1 914	3 459
9 PTS NES OF ROT ELEC PLNT	339 430	328 849	274 382	262 591	107 345	108 111
718 OTH POWER GENERATG MACHY	89 480	83 020	283 156	234 220	111 172	96 827
7 NUCLEAR REACTORS,PTS NE	32 042	27 324	134 550	98 047	53 079	40 652
8 WIND,WATER,ETC ENGINES	57 438	55 696	148 606	136 173	58 093	56 175
721 AGRIC MACHY,EXC TRACTORS	764 932	694 688	676 033	607 297	266 175	250 889
1 CULTIVATING MACHINERY	287 991	246 261	172 642	142 826	67 916	58 764
2 HARVESTING ETC MACHINES	372 956	359 565	373 562	351 482	147 309	145 592
3 DAIRY MACHINERY NES	24 085	16 049	59 061	42 767	23 323	17 623
9 AGRICULTURE MACHINES NES	79 900	72 813	70 768	70 222	27 627	28 910
722 TRACTORS NON-ROAD	321 860	303 281	279 939	257 881	110 198	106 368
3 TRACK-LAYING TRACTORS	2 563	1 349	1 089	766	418	314
4 WHEELED TRACTORS NES	319 297	301 932	278 850	257 115	109 780	106 054
723 CIVIL ENGNEERG EQUIP ETC	1 289 564	1 143 950	1 064 999	918 721	415 446	379 897
3 MECHANICAL ROAD ROLLERS	62 728	75 670	33 894	44 499	13 337	18 340
4 CONST,MINING MACHNRY NES	783 881	562 288	592 448	497 232	269 747	205 745
9 CONSTR ETC MACHY PTS NES	442 955	505 992	338 657	376 990	132 362	155 812
724 TEXTILE,LEATHER MACHNRY	395 805	361 119	930 767	818 894	363 179	337 540
3 SEWING MACHS,NEEDLES ETC	56 124	52 729	199 881	195 535	78 273	80 574
4 SPINNING,EXTRDNG,ETC MCH	72 026	68 269	178 610	144 717	69 763	59 770
5 WEAVING,FELT MFG,ETC MCH	82 240	61 727	211 058	157 356	81 668	64 675
6 AUXIL TXTL MCH & PTS NES	46 140	42 999	146 050	129 431	56 969	53 369
7 TEXTILE MACHINERY NES	119 635	116 160	160 720	159 912	63 024	65 975
8 SKIN,LEATHER WORKNG MACH	19 640	19 235	34 448	31 943	13 482	13 177
725 PAPER ETC MILL MACHINERY	197 745	166 503	347 116	273 286	134 340	112 568
1 PAPER & PULP MAKING MCHY	49 385	36 145	74 865	25 651	28 880	10 580
2 PAPER ETC PRODCT MF MACH	42 835	38 796	116 807	109 595	45 080	45 119
9 PTS NES OF MACHS OF 725	105 525	91 562	155 444	137 940	60 380	56 889
726 PRINTG,BKBINDG MACHY,PTS	165 101	139 104	538 868	399 085	209 109	164 142
3 TYPESET MCH ETC,TYPE ETC	35 838	29 068	70 997	57 914	27 806	28 036
4 PRINTING PRESSES	36 840	27 512	143 563	99 356	55 152	40 511
7 OTH PRINTG & ANCILL MACH	23 757	18 029	130 877	77 971	50 897	32 167
8 BOOKBINDING MACHY & PTS	12 194	12 053	48 862	47 489	19 081	19 455
9 PTS NES OF MCH OF 7263/7	56 472	52 442	144 569	106 355	56 173	43 973
727 FOOD MACHRY NON-DOMESTIC	76 902	88 780	175 869	157 882	68 838	64 972
1 GRAIN WORKING MCHY & PTS	26 887	33 040	20 783	20 490	8 211	8 429
2 OTH FOOD PROC MCHY & PTS	52 015	55 740	155 086	137 392	60 627	56 543
728 OTH MACHY FOR SPCL INDUS	902 278	842 182	1 937 280	1 694 677	755 261	699 097
1 MACH-TOOLS FR SPCL INDUS	196 474	162 380	267 894	238 159	112 496	98 191
3 OTHR MINERAL WORKG MACHY	236 138	240 596	162 849	156 962	63 816	64 805
4 MACHY FOR SPCL INDUS NES	469 666	439 206	1 486 537	1 299 556	578 949	536 101
736 MACHINE TOOLS FOR METAL	625 669	635 437	1 455 690	1 486 408	567 035	613 964
1 METAL CUTTING MACH-TOOLS	292 151	318 817	738 132	811 612	287 321	335 567
2 METAL FORMING MACH-TOOLS	147 528	135 792	208 444	182 317	81 003	75 101
7 OTH METALWRKG MACH-TOOLS	43 252	35 542	122 008	109 052	47 296	45 101
8 WORK & TOOL HOLDERS ETC	24 956	25 006	95 179	92 558	37 256	38 232
9 PTS NES OF TOOLS OF 736	117 782	120 280	291 927	290 869	114 159	119 953
737 METALWORKING MACHNRY NES	358 327	428 658	425 055	497 048	165 002	205 543
1 FOUNDRY EQUIPT & PTS NES	65 607	87 099	61 836	70 334	24 222	29 243
2 ROLLING MILLS AND ROLLS	186 028	229 911	81 973	110 712	32 113	45 584
3 WELDING,BRAZING,ETC MCHS	106 692	111 648	281 246	316 002	108 667	130 716
741 HEATING,COOLING EQUIPMNT	772 141	788 697	1 467 357	1 351 203	573 602	557 641
1 GAS GENERATORS	1 275	462	4 183	2 190	1 617	925
2 BURNERS,MECH STOKERS,ETC	26 554	31 551	76 424	79 497	30 009	32 829
3 INDUS FURNACES ETC & PTS	71 121	91 026	138 643	147 413	54 162	60 761
4 NONDOM REFRIG EQUI & PTS	311 780	317 542	500 132	461 418	195 229	190 469
5 AIR-CONDITIONING MACHNRY	83 359	72 326	150 578	135 194	58 801	55 784
6 HEATING,COOLING EQU NES	278 052	275 790	597 397	525 491	233 784	216 873
742 PUMPS FOR LIQUIDS ETC	381 858	381 011	778 513	831 817	305 308	343 167
1 RECIPROCATING PUMPS NES	59 443	59 377	160 409	167 643	62 793	69 401
2 CENTRIFUGAL PUMPS NES	89 640	95 127	152 006	158 600	59 563	65 265
3 ROTARY PUMPS NES	31 774	27 157	85 897	77 438	33 726	31 984
8 OTHER PUMPS FOR LIQUIDS	36 358	37 666	84 170	100 857	33 017	41 447
9 PTS NES OF PUMPS OF 742	164 643	161 684	296 031	327 279	116 209	135 070
743 PUMPS NES,CENTRFUGES ETC	844 290	787 883	1 370 669	1 318 798	537 036	543 454

4 IMPORTS AND EXPORTS (SPECIAL TRADE) BY GROUPS AND SUBGROUPS OF THE SITC-REV. II

4 1 IMPORTS

GROUP / SUBGROUP	1983	1982	1983	1982	1983	1982
	DT * 100 KG		1 000 DM		1 000 $	
1 PUMPS FOR GASES ETC	400 346	361 795	616 961	553 993	242 159	228 458
2 PUMP & COMPRESSR PTS NES	120 239	85 214	143 380	150 774	56 004	62 135
3 FREE-PSTN GEN FR GAS TUR	188	137	485	500	185	203
4 FANS,BLOWERS,ETC & PTS	73 446	73 828	128 152	117 651	50 181	48 447
5 CENTRIFUGES	11 313	11 403	43 390	39 770	16 916	16 406
6 GAS & LIQUID FILTERS ETC	143 776	154 077	266 191	280 874	104 233	115 630
9 PTS NES OF APP OF 7435,6	94 982	101 429	172 110	175 236	67 358	72 175
744 MECHANICAL HANDLING EQU	1 277 126	1 203 839	1 073 886	972 586	420 247	401 519
1 FORK LIFT TRKS,ETC & PTS	292 549	317 144	228 257	234 294	89 306	95 797
2 LIFTING,LOADING MACH NES	625 222	477 667	552 399	444 323	219 835	183 512
9 PTS NES OF MACHY OF 7442	359 355	409 028	283 230	293 969	111 106	121 210
745 NONELEC.MACHY,TOOLS NES	322 994	321 683	951 082	854 006	371 133	356 556
1 POWER TOOLS NONELEC,PTS	21 155	21 984	129 482	134 672	50 643	55 607
2 OTH NONELEC MCHS,PTS NES	301 839	299 699	821 600	729 334	320 490	300 949
749 NONELEC MACH PTS,ACC NES	1 706 192	1 797 493	3 138 782	3 112 836	1 229 719	1 283 980
1 BALL,ROLLER,ETC BEARINGS	431 347	444 188	851 460	839 496	333 236	346 541
2 COCKS,VALVES ETC NES	473 271	472 994	1 128 564	1 061 129	441 976	437 263
3 SHAFT,CRANK,PULLEY ETC	581 748	658 673	656 044	731 627	257 525	302 014
9 OTH NONELEC MCHY PTS NES	219 826	221 638	502 714	480 584	196 982	198 162
751 OFFICE MACHINES	296 668	257 819	1 543 089	1 335 844	602 340	549 778
1 TYPEWRITERS,CHEQUE-WRTRS	66 470	58 820	309 042	273 478	120 414	112 345
2 CALCULATNG,ACCTG,ETC MCH	38 192	39 696	311 028	321 421	121 488	132 149
8 OFFICE MACHINES NES	191 006	159 303	923 019	740 945	360 438	305 284
752 AUTOMTIC DATA PROC EQUIP	253 911	206 510	5 288 844	4 175 868	2 059 583	1 717 338
1 ANALOG,HYBRID COMPUTERS	592	440	19 076	17 958	7 448	7 400
2 DIGITAL COMPUTERS	24 971	20 196	718 385	515 693	278 482	211 956
3 DIGITL CENTRL PROCESSORS	49 535	34 252	1 583 487	1 153 581	616 574	474 236
4 DIGITL CENTRL STOR UNITS	3 468	1 413	43 754	25 619	17 039	10 522
5 ADP PERIPHERAL UNITS	171 295	147 566	2 830 474	2 393 226	1 103 625	984 594
8 OFF-LINE DATA PROC EQUIP	4 050	2 643	93 658	69 791	36 415	28 630
759 OFFICE & ADP MCH PTS,ACC	159 965	126 616	3 731 661	2 806 372	1 458 261	1 155 074
1 OFFICE MACHINE PARTS NES	48 817	43 763	345 880	289 044	134 713	119 222
9 ACCTG,ETC,ADD MCH PTS,AC	111 348	82 853	3 385 781	2 517 328	1 323 548	1 035 852
761 TELEVISION RECEIVERS	331 891	304 117	941 873	879 999	367 772	362 469
1 COLOUR TV RECEIVERS	275 217	236 806	834 874	754 659	325 561	310 541
2 MONOCHROME TV RECEIVERS	56 674	67 311	106 999	125 340	42 211	51 928
762 RADIO BROADCAST RECEIVRS	320 863	281 678	1 293 593	1 158 154	504 165	476 877
1 MTR VEHC RADIO RECEIVERS	36 030	27 570	346 828	258 985	135 180	106 881
2 PORTABLE RADIO RECEIVERS	118 563	110 266	448 440	417 930	175 111	171 853
8 OTHER RADIO RECEIVERS	166 290	143 842	498 325	481 239	193 874	198 143
763 SOUND RECORDRS,PHONOGRPH	316 026	284 057	2 280 989	1 873 783	886 889	772 450
1 ELECTRIC GRAMOPHONES ETC	52 461	51 302	190 200	133 706	73 518	55 122
8 OTHR SOUND APPARATUS ETC	263 565	232 755	2 090 789	1 740 077	813 371	717 328
764 TELECOM EQPT,PTS,ACC NES	441 693	413 447	2 809 572	2 695 486	1 099 484	1 111 206
1 LINE TELEPHONE,ETC EQUIP	14 519	13 049	178 067	157 157	69 632	64 802
2 MICROPH,LOUDSPKR,AMPLIFR	242 850	215 097	530 004	463 088	206 732	190 773
3 TV,RADIO TRANSMITTRS ETC	5 528	6 251	114 379	125 899	44 786	51 866
8 TELECOMM EQUIPMENT NES	9 249	11 264	614 266	596 131	240 284	246 857
9 PTS NES OF EQUIPMT OF 76	169 547	167 786	1 372 856	1 353 211	538 050	557 908
771 ELECTRIC POWER MACHY NES	312 171	343 513	588 834	578 354	230 245	238 348
1 TRANSFORMERS,ELECTRICAL	97 432	126 707	188 365	198 813	73 696	81 950
2 OTH ELEC POWER MACHY NES	214 739	216 806	400 469	379 541	156 549	156 398
772 SWITCHGEAR ETC & PTS NES	370 466	366 956	2 579 597	2 419 329	1 009 557	998 477
1 SWITCHGEAR ETC	334 691	328 668	2 088 894	1 937 846	817 339	799 710
2 PRINTED CIRCUITS,PTS NES	12 124	13 251	193 910	177 616	76 018	73 438
3 FIXED,VARIABLE RESISTORS	23 651	25 037	296 793	303 867	116 200	125 329
773 ELECTR DISTRIBUTING MACH	790 055	764 596	818 725	737 967	320 313	304 471
1 INSULATED WIRE,CABLE	742 219	711 493	745 194	664 975	291 439	274 342
2 ELECTRC INSULATING EQUIP	47 836	53 103	73 531	72 992	28 874	30 129
774 ELECTRO-MEDCL,XRAY EQUIP	37 837	34 826	634 621	576 272	248 606	237 214
1 ELECTRO-MEDICAL EQUIPMNT	12 908	8 561	294 971	267 721	115 592	110 168
2 X-RAY APPARATUS	24 929	26 264	339 650	308 551	133 014	127 046
775 HOUSEHOLD TYPE EQUIP NES	1 844 136	1 671 840	1 839 645	1 616 234	718 294	668 900
1 HOUSEHOLD LDRY EQUIP NES	440 782	437 451	271 475	255 243	106 000	105 147

4 IMPORTS AND EXPORTS (SPECIAL TRADE) BY GROUPS AND SUBGROUPS OF THE SITC-REV II
4.1 IMPORTS

GROUP / SUBGROUP	1983 DT * 100 KG	1982	1983 1 000 DM	1982	1983 1 000 $	1982
2 DOM REFRIGERATRS,FREEZRS	572 311	529 437	423 387	376 449	165 781	155 307
3 DOMSTC DISHWASHING MACHS	50 623	39 695	44 966	35 543	17 567	14 626
4 ELECTRIC SHAVERS,CLIPPRS	4 041	4 302	38 704	33 512	15 089	13 760
7 DOMESTIC ELECTRC EQU NES	222 693	191 893	376 259	333 181	147 434	137 157
8 ELECTRO-THERMIC APPL NES	553 686	469 062	684 854	582 306	266 423	239 903
776 TRANSISTORS,VALVES,ETC	563 244	472 314	3 897 737	3 357 856	1 522 803	1 385 086
1 TV PICTURE TUBES	399 359	324 116	518 515	426 694	203 521	175 954
2 OTH ELECTRONIC TUBES ETC	10 226	6 496	177 360	134 648	69 306	55 487
3 DIODES,TRANSISTORS,ETC	23 227	21 582	850 966	803 832	333 626	331 410
4 ELECTRONIC MICROCIRCUITS	34 494	31 061	2 089 953	1 753 008	814 365	723 475
8 ELCTRNC COMP PTS,CRYSTLS	95 938	89 059	260 943	239 674	101 985	98 760
778 ELECTRICAL MACHINERY NES	2 686 477	2 347 269	3 488 564	3 270 486	1 364 454	1 347 798
1 BATTERIES,ACCUMULATORS	531 224	540 570	454 785	454 899	177 671	187 435
2 ELECTRIC LAMPS,BULBS	160 341	152 645	389 057	348 120	152 595	143 699
3 AUTOMOTIVE ELECTR EQUIP	322 720	319 769	623 201	625 259	244 244	257 981
4 ELECTRO-MECH HAND TOOLS	106 632	100 906	361 402	332 714	141 324	137 202
8 OTH ELEC MACHY,EQUIP NES	1 565 560	1 233 379	1 660 119	1 509 494	648 620	621 481
781 PASS MOTOR VEH EXC BUSES	9 786 258	7 565 730	11 449 694	8 158 505	4 494 162	3 366 537
782 LORRIES,SPCL MTR VEH NES	1 151 211	964 518	1 140 163	940 042	447 101	387 764
1 LORRIES,TRUCKS	1 057 893	878 977	1 043 076	839 280	408 919	346 171
2 SPECIAL MOTOR VEHCLS NES	93 318	85 541	97 087	100 762	38 182	41 593
783 ROAD MOTOR VEHICLES NES	109 601	109 906	122 627	113 980	47 981	46 801
1 BUSES	48 937	55 686	70 206	73 706	27 409	30 291
2 TRACTORS FOR TR-TRAILERS	60 664	54 220	52 419	40 274	20 572	16 510
784 MOTOR VEHCL PTS,ACC NES	5 997 258	5 933 853	5 162 690	5 112 456	2 033 460	2 109 877
1 MOTOR VEHICLE CHASSIS	6 068	25 107	7 159	30 083	2 829	12 523
2 MOTOR VEHICLE BODIES	151 606	96 137	92 127	86 898	36 062	35 738
9 OTHER MOTOR VEHCL PARTS	5 839 584	5 812 609	5 083 404	4 995 477	1 994 569	2 061 616
785 MOTOR & OTHER CYCLES ETC	832 780	888 408	1 071 276	1 182 080	423 634	491 862
1 MOTORCYCLES ETC	370 097	498 619	568 678	738 507	226 128	307 994
2 BICYCLES,ETC NON-MOTOR	83 434	83 977	119 767	123 447	47 221	51 157
3 INVAL CARR,CYCLE ETC PTS	379 249	305 812	382 831	320 126	150 285	132 711
786 VEH NES NONMOTR,TRAILERS	850 032	1 076 354	393 756	469 181	155 033	194 256
1 TRAILERS,TRANSP CONTAINR	457 882	639 286	206 881	258 582	81 617	107 166
8 OTH NONMOTR VEHICLES ETC	392 150	436 068	186 875	210 599	73 416	87 090
791 RAILWAY VEHICLES	243 588	187 743	206 361	211 619	80 958	87 195
1 ELEC LOCOS NON-SELF-GEN	788	1 620	2 534	428	987	181
2 OTH RAIL LOCOMOTIVES ETC	3 354	4 408	2 304	937	912	387
3 MECHAN-PROPELLED RY CARS	39 127	3 927	90 752	8 749	35 164	3 597
4 PASSENGER CARS NOT POWRD	2 338	1 449	3 680	88	1 509	36
5 FRT,MAINT CARS NOT POWRD	111 632	39 733	16 568	11 416	6 455	4 754
9 RY TRACK FIXT,ETC,PTS	86 349	136 706	90 513	190 001	35 931	78 240
792 AIRCRAFT	114 199	126 661	11 159 189	11 781 329	4 392 486	4 864 419
1 HELICOPTERS	246	382	13 922	28 975	5 397	12 092
2 LIGHT AIRCRAFT NES	1 260	1 522	18 019	22 016	7 081	9 109
3 MEDIUM AIRCRAFT NES	1 619	1 537	132 809	120 888	51 821	49 581
4 HEAVY AIRCRAFT NES	53 137	59 062	7 511 232	8 272 914	2 960 779	3 415 904
8 AIRCRAFT NES,ASSOC EQUIP	1 944	1 149	93 631	47 417	36 671	19 304
9 AIRCRAFT PARTS,NES	55 993	63 009	3 389 578	3 289 119	1 330 737	1 358 429
793 SHIPS AND BOATS	7 232 465	4 195 992	602 812	736 473	236 960	308 222
1 WARSHIPS	-	-	-	-	-	-
2 SHIPS AND BOATS NON-WAR	7 169 673	4 138 684	585 344	728 724	230 039	305 013
3 VESSELS FOR BREAKING UP	38 500	27 290	236	172	92	71
8 SHIPS AND BOATS NES	34 292	30 018	17 232	7 577	6 829	3 138
801 INDUSTRIAL PLANT,CHAP 90	-	-	-	-	-	-
802 INDUSTRIAL PLANT,CHAP 94	-	-	-	-	-	-
812 PLUMBG,HEATNG,LGHTNG EQU	1 863 873	1 620 901	940 247	798 531	367 918	329 172
1 CENTRAL HEATING EQUIPMNT	1 142 841	995 617	408 098	354 394	159 674	146 125
2 CERAMIC PLUMBNG FIXTURES	330 189	258 057	119 035	91 477	46 743	37 752
4 LIGHTING EQUIPMENT	390 843	357 227	413 114	352 660	161 501	145 295
821 FURNITURE	4 772 395	4 221 374	3 233 670	2 950 661	1 268 363	1 217 709
1 CHAIRS,SEATS AND PARTS	1 402 914	1 237 504	1 103 789	991 131	433 338	409 356
2 MED FURN,STUFFD FURNSHGS	142 367	131 922	177 935	167 148	69 912	69 144
9 FURNITURE & FURN PTS NES	3 227 114	2 851 948	1 951 946	1 792 382	765 113	739 209

4 IMPORTS AND EXPORTS (SPECIAL TRADE) BY GROUPS AND SUBGROUPS OF THE SITC-REV II
4.1 IMPORTS

GROUP / SUBGROUP	1983	1982	1983	1982	1983	1982
	DT = 100 KG		1 000 DM		1 000 $	
831 TRAVEL GOODS,HANDBAGS	327 764	282 542	771 066	734 838	302 901	303 632
842 MENS OUTERWEAR NOT KNIT	718 611	701 453	2 829 170	2 750 363	1 108 580	1 132 751
1 MENS OVERCOATS ETC	30 510	26 638	172 402	156 723	66 670	54 041
2 MENS SUITS	33 763	23 710	176 898	144 300	69 324	59 762
3 MENS TROUSERS,BREECHES	388 349	366 943	1 393 285	1 295 462	547 785	534 943
4 MENS JACKETS,BLAZERS ETC	35 413	40 356	225 508	247 882	88 545	102 288
9 OTHER MENS OUTERWEAR	230 576	243 806	861 077	905 996	336 256	371 717
843 WOMENS OUTERWEAR NONKNIT	755 571	711 134	4 200 933	4 142 171	1 649 250	1 709 414
1 WOMENS COATS & JACKETS	121 174	112 463	744 538	704 337	289 993	289 729
2 WOMENS SUITS & COSTUMES	28 127	25 384	203 005	197 056	80 218	81 785
3 WOMENS DRESSES	73 921	71 453	525 985	523 219	208 302	217 024
4 WOMENS SKIRTS	76 577	76 550	380 411	378 739	150 108	156 756
5 WOMENS BLOUSES	97 800	107 457	793 518	914 209	311 694	377 337
9 OTHER WOMENS OUTERWEAR	357 972	317 827	1 553 476	1 424 511	608 935	586 783
844 UNDERWEAR NOT KNIT	249 282	245 737	933 293	923 155	366 393	380 892
1 MENS SHIRTS NOT KNITTED	213 483	209 084	825 256	809 439	324 096	334 109
2 OTH MENS UNDERWEAR NONKN	13 924	13 200	35 714	34 405	13 904	14 116
3 WOMENS UNDERWEAR NONKNIT	21 875	23 453	72 323	79 311	28 393	32 667
845 OUTERWEAR KNIT NONELASTC	756 752	648 618	4 217 648	3 684 579	1 648 427	1 515 045
1 JERSEYS,PULLOVERS KNITT	489 566	429 799	2 881 215	2 533 828	1 120 794	1 038 993
2 WOMENS DRESSES KNITTED	106 808	96 522	604 278	574 200	238 209	237 401
9 OTHER OUTERWEAR KNITTED	160 378	122 297	732 155	576 551	289 424	236 651
846 UNDERWEAR KNITTED	515 518	507 584	1 958 162	1 907 674	774 013	790 567
1 UNDERWEAR KNITTD OF WOOL	2 263	2 722	15 644	15 264	6 058	6 211
2 UNDERWEAR KNITT OF COTTN	330 883	312 383	1 182 882	1 125 504	468 649	457 373
3 UNDERWEAR KNITT SYN FIBR	144 270	155 210	476 955	508 810	188 207	210 422
4 UNDERWEAR KNITT OTH FIBR	10 051	11 505	29 797	33 834	11 605	13 901
5 CORSETS,GARTERS,ETC	28 051	25 764	252 884	224 262	99 494	92 660
847 TXTL CLTHNG ACCESRYS NES	174 203	188 967	659 255	701 369	258 972	289 548
1 TXTL CLTHG ACSRY NONKNIT	32 919	40 521	189 023	223 048	74 095	92 236
2 CLTHNG ACCESRYS ETC KNIT	141 284	148 446	470 232	478 321	184 873	197 312
848 HEADGEAR,NONTXTL CLOTHNG	338 734	296 755	2 299 935	2 086 553	897 673	856 204
1 LEATHER CLOTHES,ACCESRYS	173 154	140 764	1 193 239	981 988	467 895	404 432
2 PLASTIC,RUBBER CLOTHING	93 994	86 278	127 864	113 626	50 116	46 979
3 FUR ETC CLOTHES,PROD	35 502	31 084	815 074	821 134	315 648	335 083
4 HEADGEAR	36 084	38 629	163 758	169 805	64 014	69 710
851 FOOTWEAR	1 306 192	1 393 396	3 979 061	3 810 185	1 564 068	1 571 895
871 OPTICAL INSTRUMENTS	16 416	14 485	335 075	276 635	130 227	114 116
872 MEDICAL INSTRUMENTS NES	102 804	100 066	748 734	675 645	293 009	278 363
873 METERS & COUNTERS NES	26 931	25 038	120 287	121 117	47 289	49 923
1 GAS SUPPLY METERS ETC	14 972	12 412	48 220	43 102	18 984	17 736
2 COUNTING DEVICES NONELEC	11 959	12 626	72 067	78 015	28 305	32 187
874 MEASURNG,CONTROLNG INSTR	240 707	228 243	3 404 304	3 358 224	1 331 836	1 384 054
1 SURVEYING INSTRUMENTS	2 230	2 383	67 992	74 584	26 714	30 821
2 MEASUR,DRAW ETC INST,PTS	42 470	38 515	169 874	167 089	66 484	68 907
3 GAS,LIQUID CONTROL INSTR	41 302	43 136	281 705	291 268	110 007	120 158
4 INSTR NON-MECH,NON-ELECT	3 346	3 537	57 493	56 582	22 455	23 307
5 MEAS,CONTRL,SCI INST NES	11 729	11 460	90 565	85 930	35 520	35 413
8 ELEC MEAS,CONTRL EQU NES	65 594	67 741	1 978 755	1 978 308	774 079	815 234
9 INSTR PARTS,ACCESSORIES	74 036	61 371	757 920	704 463	296 577	290 214
881 PHOTO APPAR & EQUIPT NES	83 789	96 156	792 895	840 687	310 315	346 631
1 CAMERAS STILL,FLASH APP	31 918	37 227	506 838	570 063	198 288	235 006
2 CINEMA CAMERAS,PROJ,ETC	8 586	11 795	69 296	86 565	27 218	35 776
3 OTH PHOTO,CINE EQUIP NES	43 285	47 134	216 761	184 059	84 809	75 849
882 PHOTO,CINEMA SUPPLIES	578 777	541 537	1 738 222	1 623 703	679 426	669 054
1 CHEM PHOTO GOODS,RETAIL	258 797	247 844	255 338	234 986	103 756	96 860
2 PHOTO FILM EXC DEV CINMA	319 980	293 793	1 472 884	1 388 717	575 670	572 194
883 DEVELOPED CINEMA FILM	2 806	3 624	43 350	48 805	17 014	20 127
884 OPTICAL GOODS NES	24 624	23 917	699 831	650 551	274 244	258 701
1 OPTICAL ELEMENTS	15 258	14 679	431 013	411 234	168 699	169 793

4 IMPORTS AND EXPORTS (SPECIAL TRADE) BY GROUPS AND SUBGROUPS OF THE SITC-REV II

4 1 IMPORTS

GROUP / SUBGROUP	1983 DT = 100 KG	1982	1983 1 000 DM	1982	1983 1 000 $	1982
2 SPECTACLES AND FRAMES	9 366	9 238	268 818	239 317	105 545	98 908
885 WATCHES AND CLOCKS	44 357	47 025	865 346	838 024	337 032	345 095
1 WATCHES, MOVEMENTS, CASES	15 578	14 506	699 716	655 921	272 306	269 825
2 CLOCKS, CLOCK & WATCH PTS	28 789	32 519	165 630	182 103	64 726	75 270
892 PRINTED MATTER	1 363 406	1 299 357	1 125 080	1 077 151	440 393	443 396
1 PRINTED BOOKS, GLOBES, ETC	437 038	461 494	474 799	465 545	185 883	191 372
2 NEWSPAPERS, PERIODICALS	336 680	321 007	184 875	182 445	72 506	75 091
4 PICTURE POSTCARDS ETC	28 408	25 810	60 597	58 251	23 769	24 011
8 PRINTED MATTER NES	561 280	491 046	404 809	370 910	158 235	152 922
893 ARTICLES OF PLASTIC NES	2 736 839	2 586 526	2 175 070	2 007 397	853 318	827 681
1 PLSTC PACKG CONTNRS, LIDS	971 033	892 786	598 261	561 843	234 652	231 744
2 PLSTC SANITRY, TOILET ART	154 841	145 524	178 182	157 970	70 004	65 239
3 PLASTIC ORNAMENTS	20 591	24 017	21 563	21 725	8 468	8 935
5 PLASTC ELEC LIGHT ARTICL	30 301	27 242	33 530	30 537	13 087	12 581
9 MISC PLASTIC ARTICLES	1 560 073	1 496 957	1 343 534	1 235 322	527 107	509 182
894 TOYS, SPORTING GOODS, ETC	890 227	830 682	1 576 410	1 514 447	615 358	623 314
1 BABY CARRIAGES, PTS NES	14 580	18 060	14 245	17 966	5 618	7 426
2 TOYS, INDOOR GAMES	570 513	544 761	1 038 156	977 916	404 153	402 323
6 NON-MILITARY ARMS & AMMO	27 858	27 129	57 303	56 465	22 489	23 302
7 OTH SPORT GDS, FAIR AMUSM	277 276	240 732	466 706	462 110	183 098	190 263
895 OFFICE SUPPLIES NES	121 327	118 084	306 308	272 073	119 990	111 840
1 BASE MTL OFFICE SUPPLIES	30 011	31 180	20 565	21 804	8 102	8 996
2 PENS, PENCILS, FOUNTN PENS	51 101	49 176	162 696	153 500	63 701	63 025
9 OTHER OFFICE SUPPLIES	40 215	37 728	123 047	96 769	48 187	39 819
896 WORKS OF ART ETC	45 311	40 979	483 362	466 979	189 295	192 827
897 GOLD, SILVER WARE, JEWELRY	8 919	9 034	566 250	495 017	221 023	203 401
2 IMITATION JEWELLERY	6 936	7 176	90 440	95 381	35 450	39 392
3 PREC JEWLRY, GLD-SILVWARE	1 887	1 774	461 146	386 245	179 847	158 478
4 PREC MTL INDUS, LAB EQUIP	96	84	14 664	13 391	5 726	5 531
898 MUSICAL INSTRUMENTS, PTS	424 790	374 267	1 593 171	1 450 119	623 185	598 559
1 PIANOS & OTH STRING INST	37 369	39 108	71 833	73 332	28 135	30 261
2 MUSICAL INSTRUMENTS NES	65 503	68 860	221 423	211 438	86 006	86 976
3 SOUND RECRDNG TAPE, DISCS	303 289	251 364	1 255 145	1 127 054	491 636	465 555
9 MUSICL INSTR PTS, ACCESRY	18 629	14 935	44 770	38 295	17 408	15 767
899 OTHER MANUFACTURED GOODS	755 590	704 227	1 125 352	1 112 647	441 244	459 165
1 CARVED, MOULDED GOODS	5 866	6 956	40 284	45 821	15 810	18 922
3 COMBUSTIBLE PRDDUCTS ETC	286 324	245 158	200 728	195 997	78 238	80 527
4 UMBRELLAS, CANES ETC	85 501	82 137	107 860	113 168	42 589	46 826
6 HEARING, ORTHOPAEDIC AIDS	3 436	2 904	346 610	330 474	135 585	136 507
7 BASKETWORK, BROOMS ETC	281 433	279 631	192 671	189 489	75 894	78 310
8 SMALLWARES, TOILETRYS ETC	41 319	41 035	105 840	107 536	41 484	44 344
9 OTHER MANUF GOODS NES	51 711	46 406	131 359	130 162	51 644	53 729
911 MAIL NOT CLASSED BY KIND 1)	-	-	-	-	-	-
931 SPECIAL TRANSACTIONS 2)	4 862 974	5 166 876	8 878 126	8 893 310	3 474 787	3 662 254
941 ZOO ANIMALS, PETS	10 948	11 395	28 483	27 424	11 138	11 285
951 WAR FIREARMS, AMMUNITION	8 622	10 088	39 447	39 253	15 416	16 211
961 COIN NONGOLD, NONCURRENT 1)	2 524	716	220 831	62 458	86 107	25 884
971 GOLD, NON MONETARY NES	2 454	2 477	1 972 378	2 701 467	776 827	1 106 150
972 GOLD COIN 1)	131	138	476 236	412 022	187 732	171 800
TOTAL	3 239 835 502	3 252 899 671	390 192 040	376 463 920	152 882 472	155 327 054

1) SEE INTRODUCTION, CIPHER 2.3

4 IMPORTS AND EXPORTS (SPECIAL TRADE) BY GROUPS AND SUBGROUPS OF THE SITC-REV II
4.2 EXPORTS

GROUP / SUBGROUP	1983	1982	1983	1982	1983	1982
	DT * 100 KG		1 000 DM		1 000 $	
001 LIVE ANIMALS	1 895 667	1 773 232	872 591	879 194	341 359	362 515
1 BOVINE CATTLE	1 417 990	1 359 255	657 559	674 939	257 264	278 435
2 SHEEP, LAMBS, GOATS	91 173	57 417	32 620	24 230	12 591	9 886
3 SWINE, LIVE	270 943	224 101	80 328	78 667	31 466	32 423
4 LIVE POULTRY	33 945	41 436	45 264	44 471	17 694	18 340
5 HORSES, ASSES, MULES	81 549	90 990	56 682	55 806	22 249	23 398
9 LIVE ANIMALS FR FOOD NES	67	33	238	81	95	33
011 MEAT FRESH, CHILLD, FROZEN	4 691 756	4 542 642	2 750 466	2 747 347	1 076 822	1 130 104
1 BOVINE MEAT FRESH, FROZEN	3 371 415	3 271 082	2 279 686	2 298 650	893 297	945 060
2 MUTTON ETC FRSH, CHLD, FRN	5 426	8 215	4 551	5 427	1 742	2 202
3 PIG MEAT FRESH, CHLD, FRZN	738 415	498 777	332 219	250 150	129 357	102 841
4 POULTRY FRESH, CHLD, FRZN	259 244	458 041	58 480	116 775	22 971	48 682
5 HORSE MEAT FRSH, CHLD, FRN	13 388	5 295	8 133	3 342	3 163	1 371
6 EDIBLE OFFAL FRESH, CH, FR	279 109	285 754	50 321	54 454	19 735	22 436
8 MEAT NES FRESH, CHLD, FRZN	14 759	15 478	17 096	18 549	6 557	7 512
012 MEAT DRIED, SALTED, SMOKED	122 337	89 452	77 445	65 991	30 324	27 111
1 PIG MEAT DRIED, SLTD, SMKD	112 431	84 903	75 759	65 239	29 678	26 806
9 MEAT NES DRIED, SLTD, SMKD	9 906	4 549	1 686	752	646	305
014 MEAT PREPD, PRSVD, NES ETC	289 839	255 201	203 562	185 525	79 653	76 387
1 MEAT, FISH EXTRCTS, JUICES	373	569	983	1 579	386	695
2 SAUSAGES INCL TINNED	177 401	164 657	124 006	117 428	48 546	48 378
9 OTH PREPRD, PRESRVD MEAT	112 065	89 975	78 573	66 418	30 721	27 314
022 MILK AND CREAM	24 316 266	24 360 402	2 351 927	2 575 824	922 294	1 064 019
3 MILK AND CREAM FRESH	15 993 328	17 119 893	960 591	1 017 542	375 015	418 606
4 MILK, CREAM PRESERVED ETC	8 322 938	7 240 509	1 391 336	1 558 282	547 279	645 413
023 BUTTER	1 047 206	1 518 762	725 366	1 119 769	286 122	464 041
024 CHEESE AND CURD	2 729 393	2 614 179	1 641 556	1 592 527	643 137	655 906
025 EGGS, BIRDS, FRESH, PRSRVD	391 622	359 729	102 279	89 566	39 930	36 696
1 EGGS, BIRDS, FRSH IN SHELL	351 561	323 449	82 323	71 021	32 087	29 251
2 EGGS, BIRDS, FR NOT I SHEL	40 061	36 280	19 956	18 545	7 843	7 645
034 FISH FRESH, CHILLED, FROZN	669 712	802 864	277 516	312 608	109 460	128 866
1 FISH FRESH, CHLD, EX FILLT	109 193	92 139	34 280	28 597	13 562	11 840
2 FISH FROZEN, EXCL FILLETS	195 849	270 287	62 779	75 517	24 652	31 145
3 FISH FILLETS, FRESH, CHLLD	40 568	40 622	22 976	22 192	9 132	9 235
4 FISH FILLETS, FROZEN	324 102	399 816	157 481	186 302	62 104	76 646
035 FISH SALTED, DRIED, SMOKED	22 647	17 827	15 961	11 962*	6 247	4 924
036 SHELL FISH FRESH, FROZEN	112 613	85 740	28 297	38 467	11 084	15 819
037 FISH ETC PREPD PRSVD NES	305 398	277 137	204 100	191 953	79 885	78 979
1 FISH PREPARD, PRESRVD NES	267 006	254 367	174 940	162 234	68 593	66 828
2 SHELL FISH PREPD, PRESVD	38 392	22 770	29 160	29 719	11 292	12 151
041 WHEAT ETC UNMILLED	11 134 502	9 247 868	491 894	364 267	191 999	152 242
1 DURUM WHEAT UNMILLED	1 405	5 123	116	369	48	154
2 OTHER WHEAT UNMILLED	11 133 097	9 242 745	491 778	363 898	191 951	152 088
042 RICE	403 891	374 980	59 219	57 007	23 127	23 529
1 RICE IN HUSK OR HUSKED	23 701	16 886	3 717	2 819	1 460	1 168
2 RICE SEMI-MILLED, MILLED	380 190	358 094	55 502	54 188	21 667	22 361
043 BARLEY UNMILLED	7 909 882	4 372 923	266 253	202 689	103 901	84 233
044 MAIZE UNMILLED	820 418	1 498 566	52 162	80 458	20 656	33 175
045 CEREALS NES UNMILLED	308 115	567 087	17 069	26 237	6 683	10 978
1 RYE UNMILLED	216 556	546 526	11 352	24 108	4 397	10 084
2 OATS UNMILLED	79 929	12 528	4 472	1 076	1 795	455
9 OTHER CEREALS UNMILLED	11 630	8 033	1 245	1 053	491	439
046 WHEAT ETC MEAL OR FLOUR	3 267 701	5 799 306	171 672	330 676	67 456	137 238
047 OTHER CEREAL MEALS, FLOUR	1 272 433	1 259 079	71 937	68 976	28 118	28 538
048 CEREAL ETC PREPARATIONS	4 690 550	3 624 772	902 908	799 706	353 981	329 584

GROUP / SUBGROUP	1983	1982	1983	1982	1983	1982
	DT * 100 KG		1 000 DM		1 000 $	
1 PREPD BREAKFAST FOOD ETC	1 305 791	525 603	162 678	123 126	63 944	50 845
2 MALT INCLUDING FLOUR	1 904 072	1 685 991	147 861	133 582	58 279	55 501
3 MACARONI, SPAGHETTI ETC	100 360	91 149	23 570	22 024	9 213	9 094
4 BAKERY PRODUCTS	1 165 103	1 120 312	468 416	432 814	183 083	177 793
8 OTH CEREAL PREPS, MALT EX	215 224	201 717	100 383	88 160	39 462	36 351
054 VEG ETC FRSH, SMPLY PRSVD	3 364 721	4 314 145	416 442	444 909	163 718	184 831
1 POTATOES FRSH EXCL SWEET	1 399 622	1 836 779	41 206	46 971	15 822	19 333
2 LEGUMINOUS VEGTBLES DRY	100 066	95 628	16 106	17 179	6 358	7 128
4 TOMATOES FRESH	16 214	20 374	2 723	3 483	1 047	1 403
5 OTHER FRESH VEGETABLES	533 696	456 080	38 195	36 276	15 009	15 076
6 VEGETABLES SIMPLY PRESVD	525 034	437 550	69 079	62 891	26 739	25 955
8 EDIBLE VEG NES FRSH, DRY	790 089	1 467 734	249 133	278 109	98 743	115 937
056 VEGTBLES ETC PRSVD, PREPD	658 270	625 111	211 123	195 115	82 633	80 459
1 VEG DRIED EXCL LEGUMES	86 484	76 364	67 984	62 931	26 690	25 975
4 FLOUR ETC OF FRUIT, VEG	22 400	21 670	6 979	6 920	2 726	2 835
5 VEGTBLES PRSVD, PREPD NES	549 386	527 077	136 160	125 264	53 217	51 649
057 FRUIT, NUTS, FRESH, DRIED	1 608 159	1 329 666	285 239	240 658	111 341	99 035
1 ORANGES, TANGERINES ETC	176 299	228 344	19 853	26 864	7 953	11 200
2 LEMONS, GRAPEFRUIT ETC	130 404	90 488	19 503	11 894	7 504	4 871
3 BANANA, PLANTAIN, FRSH, DRY	34 036	54 456	5 207	6 861	2 050	2 837
4 APPLES FRESH	614 292	310 690	51 837	27 536	20 244	11 506
5 GRAPES FRESH OR DRIED	124 667	117 231	20 525	18 816	7 892	7 599
6 FIGS, FRESH OR DRIED	885	1 169	292	377	111	155
7 NUTS EDIBLE FRESH OR DRY	151 623	126 102	84 806	65 672	33 225	26 997
9 FRUIT FRESH OR DRIED NES	375 953	401 196	83 216	82 638	32 362	33 870
058 FRUIT PRESERVED, PREPARED	3 252 055	2 771 014	567 451	552 435	230 101	227 549
2 FRUIT PRESERVED BY SUGAR	683	919	570	682	220	276
3 FRUIT JAMS, JELLIES ETC	144 679	120 378	35 934	30 699	14 104	12 682
5 FRUIT OR VEGETABLE JUICE	2 525 872	2 077 157	335 225	290 758	131 230	119 651
6 FRUIT TEMPORARILY PRESVD	216 611	189 786	50 455	52 441	19 856	21 599
9 FRUIT PREPRD, PRESRVD NES	364 310	382 774	165 267	177 855	64 691	73 341
061 SUGAR AND HONEY	12 269 117	13 449 659	1 006 875	1 190 254	397 943	494 527
1 RAW BEET AND CANE SUGAR	263 073	493 616	11 566	35 356	4 475	14 826
2 REFINED SUGAR ETC	10 461 606	11 597 218	829 837	990 525	328 811	411 946
5 MOLASSES	142 894	103 979	2 383	2 039	921	843
6 NATURAL HONEY	94 093	129 597	39 128	47 825	15 242	19 705
9 SUGARS AND SYRUPS NES	1 307 451	1 125 249	123 961	114 509	48 494	47 307
062 SUGAR PREPS NON-COCOA	395 093	349 619	188 710	162 733	74 002	67 038
071 COFFEE AND SUBSTITUTES	773 012	708 809	946 008	808 970	369 227	333 408
1 COFFEE GREEN, ROASTED, SUB	629 415	559 203	590 994	473 429	230 039	194 742
2 COFFEE EXTRACTS, ESSENCES	143 597	149 606	355 014	335 541	139 188	138 666
072 COCOA	651 499	560 765	468 595	402 106	183 379	166 110
1 COCOA BEANS RAW ROASTED	19 584	24 484	9 570	11 777	3 847	4 875
2 COCOA POWDER UNSWEETENED	245 376	216 353	88 622	76 219	34 626	31 452
3 COCOA BUTTER AND PASTE	386 539	319 928	370 403	314 110	144 906	129 783
073 CHOCOLATE AND PRODUCTS	791 943	775 053	489 630	470 788	190 799	193 155
074 TEA AND MATE	22 943	20 886	23 206	17 712	9 025	7 300
1 TEA	22 844	20 782	23 160	17 649	9 006	7 276
2 MATE	99	104	46	63	19	24
075 SPICES	51 877	45 824	59 771	46 791	23 327	19 264
1 PEPPER AND PIMENTO	12 183	8 961	8 642	6 811	3 370	2 803
2 SPICES, EXCL PEPPER, ETC	39 694	36 863	51 129	39 980	19 957	16 461
081 FEEDING STUFF FOR ANIMLS	38 354 027	42 996 305	2 044 844	2 275 663	802 736	941 325
1 HAY FODDER GREEN, DRY	8 171 901	5 220 232	91 303	60 910	35 432	24 906
2 BRAN, POLLARD, SHARPS, ETC	981 288	1 322 974	38 824	50 072	15 180	20 646
3 VEGETABLE OIL RESIDUES	15 025 666	15 661 039	878 934	897 709	347 253	371 473
4 MEAT OR FISH MEAL FODDER	2 060 410	2 024 827	234 263	192 987	91 718	79 419
9 FOOD WASTE AND FEED NES	12 114 762	18 867 233	801 520	1 073 985	313 153	444 881
091 MARGARINE AND SHORTENING	1 374 665	1 275 491	197 870	195 574	77 499	80 771
3 PIG, POULTRY FAT RENDERED	841 061	802 488	95 720	101 815	37 576	42 058
4 MARGARINE, EDIBLE FAT NES	533 604	473 003	102 150	93 859	39 923	38 713
098 EDIBLE PRODCTS, PREPS NES	1 612 573	1 600 698	676 234	670 051	265 369	276 303
111 NON-ALCOHL BEVERAGES NES	61 889 267	58 694 584	147 320	147 278	57 866	60 526

GROUP / SUBGROUP	1983	1982	1983	1982	1983	1982
	DT = 100 KG		1 000 DM		1 000 $	
112 ALCOHOLIC BEVERAGES	6 954 028	6 304 564	1 506 075	1 418 871	588 959	583 388
1 WINE OF FRESH GRAPES ETC	2 648 902	2 251 447	877 135	860 721	342 643	353 495
2 CIDER, PERRY, MEAD ETC	30 618	26 679	5 467	4 694	2 105	1 926
3 BEER, ALE, STOUT, PORTER	4 168 487	3 930 038	543 543	480 367	212 967	197 963
4 DISTILLED ALCOHOLIC BEVS	106 021	96 400	79 930	73 089	31 244	30 004
121 TOBACCO UNMNFCTRD, REFUSE	153 061	131 171	61 556	47 662	24 006	19 594
1 TOBACCO, NOT STRIPPED	77 299	61 081	23 710	18 606	9 249	7 649
2 TOBACCO STRIPPED	30 077	26 047	34 478	25 586	13 437	10 500
3 TOBACCO REFUSE	45 685	44 043	3 368	3 470	1 320	1 445
122 TOBACCO MFRS	505 412	465 201	1 121 426	947 944	439 368	390 019
1 CIGARS, CHEROOTS	6 546	7 304	36 900	38 233	14 487	15 786
2 CIGARETTES	469 410	433 368	1 049 407	879 617	411 176	361 848
3 OTHER MFD TOBACCO	29 456	24 629	35 119	30 094	13 705	12 385
211 HIDES, SKINS, UNDRESSED	1 204 409	1 194 739	363 681	338 454	142 346	139 743
1 BOVINE, EQUINE HIDES	975 652	984 718	307 803	281 951	120 475	116 319
2 CALF AND KIP SKINS	72 298	75 374	40 000	44 658	15 703	18 640
4 GOAT AND KID SKINS	187	207	271	264	106	109
6 SHEEP SKIN COMMON W WOOL	34 617	26 595	8 178	5 334	3 184	2 203
7 SHEEP SKIN WITHOUT WOOL	3 060	2 576	1 586	1 367	607	564
9 SKIN NES, WASTE, USED LTHR	118 595	105 269	5 643	4 880	2 271	2 008
212 FUR SKINS UNDRESSED	1 952	2 584	44 394	47 080	17 594	19 710
222 SEEDS FOR'SOFT'FIXED OIL	912 814	812 024	106 948	79 778	41 008	32 476
1 GROUNDNUTS GREEN	45 910	30 161	9 701	5 072	3 747	2 084
2 SOYA BEANS, EXCL FLOUR	118 945	307 035	9 435	18 957	3 760	7 822
3 COTTON SEED, EXCL FLOUR	-	-	-	-	-	-
4 SUNFLOWER SEEDS	13 455	19 002	2 152	2 316	831	963
5 SESAME SEEDS	3 078	3 077	1 214	960	479	396
6 RAPE AND COLZA SEEDS	731 426	452 749	84 446	52 473	32 191	21 211
223 SEEDS FOR OTH FIXED OILS	82 871	94 981	13 572	13 995	5 296	5 770
1 COPRA EXCL FLOUR, MEAL	-	-	-	-	-	-
2 PALM NUTS AND KERNELS	40	-	18	-	7	-
4 LINSEED, EXCL FLOUR, MEAL	9 188	8 225	2 030	1 896	799	784
5 CASTOR OIL SEED	49	-	6	-	2	-
8 OIL SEEDS & FRUIT NES	32 648	44 011	6 098	6 987	2 378	2 872
9 OIL SEED FLOUR AND MEAL	40 946	42 745	5 420	5 112	2 109	2 114
232 NATURAL RUBBER, GUMS	31 871	30 795	10 032	8 043	3 893	3 321
233 RUBBER, SYNTHTIC, RECLAIMD	3 431 961	3 044 332	900 862	778 864	352 832	321 302
1 SYNTHETIC RUBBER ETC	3 049 126	2 622 693	873 296	752 659	342 020	310 546
2 RCLMD, SCRAP UNHARDND RUB	382 835	421 639	27 566	26 205	10 812	10 756
244 CORK RAW AND WASTE	845	1 256	658	1 113	259	461
245 FUEL WOOD NES, CHARCOAL	86 212	59 326	8 888	6 553	3 503	2 710
246 PULPWOOD, CHIPS, WOODWASTE	12 785 167	14 498 815	134 140	171 757	52 358	70 690
247 OTH WOOD ROUGH, SQUARED	6 544 365	7 240 677	155 097	176 080	60 768	72 666
1 SAW-, VENEER-LOGS CONIFER	3 429 876	3 607 594	71 166	78 416	27 796	32 287
2 SAW-, VENEER-LOGS NON-CON	1 527 701	1 594 309	43 892	41 789	17 287	17 331
9 PTPROPS, POLES, PILING, ETC	1 586 788	2 038 774	40 039	55 875	15 685	23 048
248 WOOD SHAPED	6 058 672	5 585 069	417 024	388 080	163 171	159 876
1 RAILWAY SLEEPERS, TIES	253 338	354 449	15 954	21 390	6 341	8 766
2 LUMBER SHAPED CONIFER	3 112 493	2 436 678	217 449	182 525	85 085	75 216
3 LUMBER SHAPED NON-CONIFR	2 692 841	2 793 942	183 621	184 165	71 745	75 894
251 PULP AND WASTE PAPER	5 541 876	6 787 620	244 567	244 007	95 882	100 778
1 WASTE PAPER	5 355 972	5 698 533	106 048	104 764	41 487	43 263
2 MECHANICAL WOOD PULP	12 389	15 128	510	616	204	253
6 CHEM WOOD PULP DISSOLVNG	271 186	297 630	37 138	44 095	14 547	18 253
7 SULPHATE WOOD PULP	44 356	91 382	4 248	10 769	1 737	4 464
8 SULPHITE WOOD PULP	848 042	678 801	93 973	82 092	36 865	33 855
9 OTHER CELLULOSIC PULPS	9 931	6 146	2 650	1 671	1 042	690
261 SILK	4 292	4 493	7 606	5 130	2 946	2 126
3 RAW SILK NOT THROWN	9	34	73	228	29	94
4 SILK WORM COCOONS, WASTE	4 283	4 459	7 533	4 902	2 917	2 032
263 COTTON	710 589	636 240	195 136	148 790	76 361	61 327

4 IMPORTS AND EXPORTS (SPECIAL TRADE) BY GROUPS AND SUBGROUPS OF THE SITC-REV II
4 2 EXPORTS

GROUP / SUBGROUP	1983 DT * 100 KG	1982	1983 1 000 DM	1982	1983 1 000 $	1982
1 RAW COTTON, EXCL LINTERS	201 483	134 708	87 734	49 661	34 136	20 400
2 COTTON LINTERS	256 547	256 582	65 192	61 190	25 528	25 280
3 COTTON WASTE UNCOMBED	250 961	243 335	41 728	37 253	16 403	15 366
4 COTTON CARDED COMBED	1 598	1 615	482	686	194	281
264 JUTE, OTH TEX BAST FIBRES	5 989	5 965	413	522	163	213
265 VEG FIBRE, EXCL COTN JUTE	9 937	7 005	1 927	1 192	753	493
1 FLAX & RAMIE, TOW & WASTE	4 945	4 326	1 097	589	428	244
2 TRUE HEMP, TOW, WASTE	162	226	114	84	46	34
4 AGAVE FIBRES AND WASTE	2 751	416	325	75	126	31
5 MANILA FIBRE, TOW, WASTE	-	1	-	1	-	-
9 VEG TEXT FIBRE, WASTE, NES	2 079	2 036	391	443	153	184
266 SYNTHETIC FIBRE TO SPIN	2 981 484	2 543 576	1 246 094	1 112 220	488 738	450 495
5 DISCN SYNTH FIBRE UNCMBD	2 273 590	1 936 271	942 666	832 584	369 762	344 633
6 CONTIN FILAMNT TOW SYNTH	644 742	543 400	266 371	242 059	104 384	100 323
7 DISCON SYNTH FIBRE COMBD	63 152	63 905	37 057	37 577	14 592	15 539
267 OTHER MAN-MADE FIBRES	786 067	702 864	283 183	251 758	110 983	103 739
1 REGENERATD FIBRE TO SPIN	427 596	377 908	221 539	198 532	86 911	81 731
2 WASTE OF MAN-MADE FIBRES	358 471	324 956	61 644	53 226	24 072	22 008
268 WOOL(EXC TOPS), ANML HAIR	146 638	150 170	113 321	110 898	44 478	45 951
1 WOOL GREASY, FLEECE-WSHED	19 662	12 101	8 464	5 146	3 335	2 106
2 WOOL DEGREASED	43 002	55 298	35 642	48 562	14 002	20 138
3 FINE HAIR UNCOMBED	8 143	6 414	27 991	19 118	10 976	7 947
5 COARSE HAIR UNCOMBED	7 412	9 380	5 320	4 608	2 073	1 901
6 WASTE OF WOOL, HAIR NES	63 707	63 147	27 264	26 481	10 719	10 965
7 WOOL OR HAIR COMBED	4 712	3 830	8 640	6 983	3 373	2 894
269 WASTE OF TEXTILE FABRICS	1 377 756	1 413 648	145 415	146 130	57 120	60 195
271 FERTILIZERS, CRUDE	1 148 612	987 522	7 971	6 857	3 120	2 818
1 ANIMAL, VEG FERTLZR, CRUDE	746 629	585 885	4 509	3 167	1 773	1 318
2 NATURAL SODIUM NITRATE	-	-	-	-	-	-
3 NATURAL PHOSPHATES NES	19 248	16 020	472	409	186	167
4 NTRL POTASSIC SALTS, CRDE	382 535	365 617	2 990	3 261	1 161	1 333
273 STONE, SAND AND GRAVEL	188 934 253	179 374 750	270 213	269 306	105 725	110 825
1 BLDG, DIMENSION STONE	11 179 399	13 733 879	31 874	36 314	12 482	14 921
2 CALCAREOUS STONE	3 465 652	3 716 310	33 416	34 970	13 113	14 416
3 SAND, EXCL METAL-BEARING	75 222 548	64 365 351	67 884	64 538	26 596	26 624
4 GRAVEL, CRUSHED STONE	99 066 654	97 559 210	137 039	133 484	53 534	54 864
274 SULPHUR ETC	4 628 619	6 045 890	152 549	204 998	60 146	84 950
1 SULPHUR	4 618 206	6 025 584	151 342	203 888	59 679	84 491
2 IRON PYRITES UNROASTED	10 413	20 306	1 207	1 110	469	459
277 NATURAL ABRASIVES NES	2 693 375	2 669 705	49 138	33 465	19 207	13 762
1 INDUSTRIAL DIAMONDS	-	-	10 004	11 080	3 914	4 569
2 OTHER NATURAL ABRASIVES	2 693 375	2 669 705	39 134	22 385	15 293	9 193
278 OTHER CRUDE MINERALS	102 719 423	94 661 396	605 419	611 914	237 681	252 202
2 REFRACTORY MINERALS NES	18 267 733	18 627 642	205 281	201 854	80 486	83 348
3 SALT	17 930 042	19 415 702	78 267	96 666	30 636	39 917
4 ASBESTOS CRDE, SMPLY WRKD	342 601	472 387	60 979	78 121	24 251	31 980
5 QUARTZ, MICA, FELSPAR, ETC	1 568 961	1 505 870	21 174	22 160	8 312	9 147
6 SLAG, SCALINGS, DROSS, ETC	32 610 844	29 789 896	55 877	47 448	21 835	19 505
9 MINERALS CRUDE NES	31 999 242	24 849 899	183 851	165 665	72 161	68 305
281 IRON ORE, CONCENTRATES	473 673	570 151	1 950	5 604	753	2 299
4 ROASTED IRON PYRITES	389 323	512 636	679	4 596	268	1 885
5 IRON ORE CONC NOT AGGLOM	84 350	45 127	1 271	980	485	403
6 IRON ORE AGGLOMERATES	-	12 388	-	28	-	11
282 IRON AND STEEL SCRAP	29 766 654	28 671 204	712 748	713 814	277 041	295 601
286 URANIUM, THORIUM ORE, CONC	8 584	1	24	1	10	-
287 BASE METAL ORES, CONC NES	4 526 991	3 502 144	480 114	401 551	186 834	165 734
1 CPR ORE ETC INC CEMNT CP	52 309	426	28 876	217	11 060	90
2 NICKEL ORES, CONCENTRATES	55 531	1 351	53 350	915	20 526	378
3 ALUMINIUM ORES, ALUMINA	3 016 644	2 116 895	178 467	142 008	69 711	58 679
4 LEAD ORES, CONCENTRATES	7 406	553	286	41	117	16
5 ZINC ORES, CONCENTRATES	973 757	932 130	63 884	60 237	24 890	24 713
6 TIN ORES, CONCENTRATES	-	-	-	-	-	-
7 MANGANESE ORE, CONCENTRTE	40 206	14 968	1 076	757	435	313
9 NONFER ORE, CONCNTRTE NES	381 138	435 811	154 175	197 376	60 095	81 545

4 IMPORTS AND EXPORTS (SPECIAL TRADE) BY GROUPS AND SUBGROUPS OF THE SITC-REV II

4.2 EXPORTS

GROUP / SUBGROUP	1983	1982	1983	1982	1983	1982
	DT * 100 KG		1 000 DM		1 000 $	
288 NONFERR METAL SCRAP NES	3 843 695	3 815 461	550 179	478 746	214 937	197 549
1 METALIFEROUS NONFER WSTE	1 995 713	2 222 691	157 910	164 761	61 662	67 966
2 OTH NONFER MTL SCRAP NES	1 847 982	1 592 770	392 269	313 985	153 275	129 583
289 PREC METAL ORE,WASTE NES	6 565	3 958	19 305	10 551	7 542	4 355
291 CRUDE ANIMAL MTRIALS NES	1 394 166	1 245 897	295 246	281 688	115 241	116 288
1 BONES,IVORY,HORNS,ETC	570 929	514 124	21 456	22 998	8 403	9 479
9 OTH ANIMAL MATERIALS NES	823 237	731 773	273 790	258 690	106 838	106 809
292 CRUDE VEG MATERIALS NES	734 912	668 001	662 319	639 042	221 644	222 723
2 NAT GUMS,RESINS,LACS,ETC	43 193	42 862	39 663	37 073	15 498	16 247
3 VEG PLAITING MATERIALS	15 429	15 940	8 681	8 563	3 400	3 626
4 VEG USED IN PHARMACY ETC	86 417	79 117	58 353	55 383	22 862	22 887
5 SEEDS,ETC FOR PLANTING	114 035	88 737	126 081	113 297	50 170	47 360
6 LIVE PLANTS,BULBS,ETC	344 717	319 714	144 675	138 513	56 712	56 610
7 CUT FLOWERS,FOLIAGE	32 734	33 132	22 391	18 984	8 728	7 764
9 OTH CRUDE VEG MATERIALS	98 387	88 499	162 475	167 229	64 274	69 329
322 COAL,LIGNITE,PEAT	113 045 500	105 878 157	2 345 512	2 470 141	918 534	1 016 451
1 ANTHRACITE,NOT AGGLOMRTD	19 107 283	17 602 252	633 465	584 383	249 144	241 199
2 OTH COAL,NOT AGGLOMERATD	86 507 255	80 681 186	1 613 694	1 782 803	630 746	732 847
3 LIGNITE,NOT AGGLOMERATED	2 149 787	2 179 772	25 991	27 617	10 212	11 407
4 PEAT,NOT AGGLOMERATED	5 281 175	5 414 947	72 362	75 338	28 432	30 998
323 BRIQUETS,COKE,SEMI-COKE	48 639 150	48 309 859	1 505 660	1 599 029	589 762	662 150
1 BRIQUETTES,OVOIDS ETC	8 550 367	8 723 704	223 519	215 068	87 275	88 637
2 COKE,SEMI-COKE,RTRT CRBN	40 088 783	39 586 155	1 282 141	1 383 961	502 487	573 513
333 CRUDE PETROLEUM	58 897	505 090	1 901	37 421	735	15 726
334 PETROLEUM PRODUCTS,REFIN	76 712 972	82 841 417	5 333 102	5 850 936	2 089 693	2 412 021
1 GASOLINE,OTH LIGHT OILS	16 726 908	19 781 182	1 294 052	1 616 077	508 260	666 380
2 KEROSENE,OTH MEDIUM OILS	10 534 085	11 089 684	894 885	1 033 219	349 958	425 533
3 GAS OILS	9 735 594	10 033 535	675 276	756 687	264 520	311 426
4 FUEL OILS,NES	35 125 206	36 851 739	1 588 795	1 557 370	621 731	642 172
5 LUBS PETROLEUM OILS NES	4 591 179	5 085 277	880 094	887 583	345 224	366 510
335 RESIDUAL PETRLM PROD NES	16 189 655	15 039 498	1 035 795	1 074 043	404 155	442 726
1 MINERAL JELLY,WAX	1 596 398	1 699 085	241 603	253 917	94 587	104 917
2 MINERAL TARS AND PRODCTS	4 487 141	4 274 737	307 037	329 302	120 079	135 779
3 MIN TAR PITCH,PITCH COKE	3 022 493	2 690 506	191 706	186 442	74 554	76 993
4 PETROLM BITUMEN,COKE NES	7 083 623	6 375 170	295 449	304 382	114 935	125 037
341 GAS NATURAL AND MANUFCTD	70 540 368	79 876 624	3 682 722	4 218 788	1 448 631	1 743 319
3 PETROLM GASES,LIQUEFIED	6 790 047	5 693 792	534 444	426 360	210 417	176 117
4 PETROLM GASES,GASEOUS	63 736 686	74 149 310	3 147 441	3 790 414	1 237 869	1 566 371
5 COAL GAS,WATER GAS ETC	13 635	33 522	837	2 014	345	831
351 ELECTRIC ENERGY MWH	9359515	9690901	726 182	765 773	286 054	316 343
411 ANIMAL OILS AND FATS	1 909 200	1 634 152	185 814	174 622	72 645	72 051
1 OILS OF FISH,WHALES ETC	41 081	43 031	3 690	4 661	1 459	1 943
3 ANIML OIL,FAT,GREASE NES	1 868 119	1 591 121	182 124	169 961	71 186	70 108
423 FIXED VEG OILS,SOFT	5 776 295	6 038 414	774 145	774 371	301 268	319 756
2 SOYA BEAN OIL	1 751 644	2 311 660	231 498	283 987	91 029	117 541
3 COTTON SEED OIL	131	19 875	27	3 789	10	1 606
4 GROUNDNUT,PEANUT OIL	31 090	33 189	5 856	7 176	2 288	2 953
5 OLIVE OIL	1 393	1 477	633	666	246	276
6 SUNFLOWER SEED OIL	1 049 580	1 224 576	165 571	190 156	63 599	79 146
9 OTH FIXED VEG OILS,SOFT	2 942 457	2 447 637	370 660	288 597	144 096	118 234
424 FIXED VEG OIL NONSOFT	1 059 253	1 015 268	184 042	164 287	71 616	67 786
1 LINSEED OIL	361 697	209 591	48 759	32 024	18 761	13 161
2 PALM OIL	200 609	205 009	31 271	29 778	12 165	12 230
3 COCONUT(COPRA)OIL	193 003	376 815	33 986	51 217	13 343	21 294
4 PALM KERNEL OIL	12 639	8 297	2 282	1 326	890	550
5 CASTOR OIL	47 236	33 743	16 607	7 419	6 595	7 801
9 FIXED VEGETABLE OILS NES	244 071	181 813	51 047	40 523	19 952	16 600
431 PROCESD ANML VEG OIL,ETC	3 976 704	4 164 933	588 925	596 887	230 269	246 085
1 PROCESD ANML,VEG OIL NES	407 915	381 943	93 149	83 860	36 510	34 615
2 HYDROGENATED OIL,FAT	1 459 510	1 782 300	225 568	258 114	87 917	106 484
3 FATTY ACIDS ETC,RESIDUES	2 101 967	1 994 529	264 155	249 405	103 459	102 715
4 ANIMAL,VEGETABLE WAXES	7 312	6 161	6 053	5 508	2 383	2 271
511 HYDROCARBONS NES,DERIVS	23 196 783	18 116 125	2 949 472	2 314 511	1 146 967	953 551

4 IMPORTS AND EXPORTS (SPECIAL TRADE) BY GROUPS AND SUBGROUPS OF THE SITC-REV II
4 2 EXPORTS

GROUP / SUBGROUP	1983 DT * 100 KG	1982 DT * 100 KG	1983 1 000 DM	1982 1 000 DM	1983 1 000 $	1982 1 000 $
1 ACYCLIC HYDROCARBONS	7 130 885	5 191 040	953 574	719 696	370 778	296 318
2 CYCLIC HYDROCARBONS	8 183 046	6 110 837	1 049 817	798 189	406 220	328 956
3 HALOG DERIV OF HYDROCARB	7 548 441	6 549 408	862 534	727 061	337 303	299 579
4 HYDROCARB DERIV NONHALOG	334 411	264 840	83 547	69 565	32 566	28 698
512 ALCOHOLS, PHENOLS, ETC	11 459 421	9 602 879	2 246 775	1 937 386	878 304	799 709
1 ACYCLIC ALCOHOLS, DERIVS	9 323 459	8 105 528	1 636 633	1 461 230	640 331	603 021
2 CYCLIC ALCOHOLS, DERIVS	72 431	65 067	56 998	47 931	22 329	19 790
3 PHENOLS, PHEN ALCS, DERIVS	2 063 531	1 432 284	553 144	428 226	215 644	176 898
513 ORGANIC ACIDS, ETC	10 358 049	9 597 249	2 460 303	2 321 908	952 149	958 760
7 MONOACIDS AND DERIVS	5 709 739	4 938 968	1 315 145	1 165 469	513 944	480 893
8 POLYACIDS AND DERIVS	4 114 453	4 136 551	761 534	827 209	298 347	342 156
9 OXY-FNCT ACIDS, DERIVS	533 857	521 730	383 624	329 230	149 658	135 711
514 NITROGEN-FNCTN COMPOUNDS	4 769 353	4 003 261	3 534 614	2 909 187	1 380 402	1 200 133
5 AMINE-FUNCTION COMPOUNDS	1 306 591	995 869	707 671	585 027	276 414	241 356
6 OXYGEN-FNCT AMINO-CMPNDS	987 572	858 227	1 351 365	1 028 972	526 680	423 683
7 AMIDE-FNCT CMPD, EXC UREA	644 019	538 543	570 980	491 955	223 390	203 278
8 OTH NITROGEN FUNCT CMPDS	1 831 171	1 610 622	904 598	803 233	353 918	331 816
515 ORG-INORG COMPOUNDS ETC	2 028 032	1 800 566	2 426 314	2 246 840	952 429	928 535
4 ORGANO-SULPHUR COMPOUNDS	534 974	466 686	399 368	350 276	156 923	144 597
5 OTHR ORG-INORG COMPOUNDS	232 207	202 251	294 761	251 151	115 710	103 936
6 HETEROCYCLIC CMPDS ETC	1 236 018	1 094 576	1 557 650	1 452 496	610 973	600 399
7 SULPHONAMIDES, ETC	24 833	37 053	174 535	192 918	68 823	79 603
516 OTHER ORGANIC CHEMICALS	7 079 245	6 450 148	1 692 415	1 579 535	663 107	651 201
1 ETHERS, EPOXIDES, ACETALS	3 980 563	3 678 004	709 774	646 467	278 136	266 517
2 ALDEHYDE ETC FNCT CMPNDS	2 560 638	2 247 108	523 859	481 068	205 433	198 213
3 INORGANIC ESTERS, ETC	371 756	353 825	264 288	269 633	103 182	111 272
9 OTHER ORGANIC CHEMICALS	166 289	171 211	194 494	182 367	76 356	75 199
522 INORG ELEMNTS, OXIDES, ETC	32 920 926	32 556 497	2 439 241	2 332 668	956 212	962 611
1 CHEMICAL ELEMENTS	2 921 028	3 053 045	522 863	484 964	204 739	200 017
2 INORGANIC ACIDS ETC	9 326 613	10 242 461	453 903	434 549	177 980	179 389
3 HALGN, SULPHR CMPD NONMET	788 479	727 179	106 040	96 024	41 544	39 660
4 ZINC, IRON, LEAD ETC OXIDE	2 515 176	2 361 264	548 431	509 679	215 159	210 260
5 INORGANIC BASES ETC NES	17 369 629	16 172 548	808 004	807 452	316 790	333 285
523 OTHR INORGANIC CHEMICALS	18 503 951	17 591 216	1 901 361	1 849 583	745 444	763 304
1 METAL CMPD OF INORG ACID	8 877 373	9 511 191	570 390	560 689	223 500	231 295
2 CONTINUATION OF 5231	8 532 991	7 068 944	783 813	723 103	307 014	298 481
3 METALLIC ACID SALTS ETC	286 298	326 854	303 416	315 844	119 259	130 278
9 INORG CHEM PRODUCTS NES	807 289	784 226	243 742	249 947	95 671	103 250
524 RADIOACTIVE ETC MATERIAL	27 826	29 868	536 828	687 869	213 262	280 095
1 RADIOACTIVE ELEMENTS ETC	17 457	15 698	526 633	668 839	209 225	272 175
9 OTH RADIOACTIVE ETC MTLS	10 369	14 190	10 195	19 030	4 036	7 920
531 SYNT DYE, NAT INDGO, LAKES	1 158 068	1 029 582	2 625 064	2 400 622	1 027 651	990 861
1 SYNTH ORGANIC DYESTUFFS	852 629	764 258	2 192 959	2 020 806	858 472	834 026
2 SYNTH LUMIN, INDGO, LAKES	305 439	265 324	432 105	379 816	169 179	156 835
532 DYES NES, TANNING PRODS	890 353	826 589	203 058	186 882	79 714	77 086
2 DYE, TANN EXTRCTS, TANNINS	4 290	5 425	5 962	6 359	2 328	2 607
3 SYNTHETIC TANNING PRODS	886 063	821 164	197 096	180 523	77 386	74 479
533 PIGMENTS, PAINTS, ETC	7 545 531	7 294 118	2 667 851	2 591 198	1 053 492	1 068 606
1 COLOURING MATERIAL NES	2 452 767	2 311 329	737 195	730 642	289 029	301 537
2 PRINTING INKS	267 250	226 030	203 925	176 026	79 761	72 563
4 VARNISH, DISTEMPER, ETC	1 852 324	1 806 737	1 184 941	1 147 355	464 449	473 208
5 GLAZES, DRIERS, PUTTY ETC	2 973 200	2 950 022	561 790	537 175	220 253	221 298
541 MEDICINAL ETC PRODUCTS	967 752	931 492	5 424 792	5 085 132	2 126 235	2 098 367
1 VITAMINS, PROVITAMINS	197 226	183 631	705 641	611 533	276 961	252 735
3 ANTIBIOTICS	13 664	11 065	254 724	215 326	99 920	89 035
4 VEG ALKALOIDS AND DERIVS	56 608	51 161	263 840	235 348	103 224	97 098
5 HORMONES	733	427	259 792	240 502	101 900	99 243
6 GLYCOSIDES, GLANDS, SERA	12 920	11 456	194 407	201 130	76 035	83 093
7 MEDICAMENTS	575 409	560 507	3 339 898	3 197 962	1 308 679	1 319 187
9 PHARMACEUTICAL GOODS	111 193	113 235	406 490	383 331	159 516	157 976
551 ESSENTL OIL, PERFUME, ETC	116 756	93 623	291 683	250 425	114 304	103 249
3 ESSENTIAL OILS ETC	18 816	12 458	18 097	17 530	7 076	7 252
4 MIXED PERFUME SUBSTANCES	97 940	81 165	273 586	232 895	107 228	95 997
553 PERFUMERY, COSMETICS, ETC	689 251	624 154	783 076	711 351	306 659	292 919
554 SOAPS, CLEANING ETC PREPS	6 010 376	5 793 698	1 641 859	1 567 761	645 014	646 590

4 IMPORTS AND EXPORTS (SPECIAL TRADE) BY GROUPS AND SUBGROUPS OF THE SITC-REV II
4 2 EXPORTS

GROUP / SUBGROUP	1983 DT * 100 KG	1982	1983 1 000 DM	1982	1983 1 000 $	1982
1 SOAPS	300 664	315 475	123 851	131 875	48 528	54 333
2 WASHING PREPARATIONS ETC	5 461 347	5 211 744	1 434 026	1 349 650	563 540	556 729
3 POLISHES ETC	248 365	266 479	83 982	86 236	32 946	35 528
562 FERTILIZERS MANUFACTURED	45 178 602	39 463 880	1 291 370	1 148 196	506 171	473 295
1 CHEM NITROGENOUS FERTLZR	11 807 460	9 558 414	320 355	287 192	126 080	118 505
2 CHEM PHOSPHATIC FERTILZR	375 654	366 786	9 803	11 341	3 815	4 681
3 CHEM POTASSIC FERTILIZER	21 931 353	19 967 893	550 053	481 412	214 252	198 715
9 FERTILIZERS NES	11 064 135	9 570 787	411 159	368 251	162 024	151 394
572 EXPLOSIVES, PYROTECH PROD	161 794	186 965	143 696	166 260	56 059	68 513
1 PREPARED EXPLOSIVES	120 830	145 464	56 809	67 763	22 202	27 972
2 FUSES, PRIMERS, DETONATORS	11 231	14 642	37 180	42 265	14 556	17 495
3 PYROTECHNIC PRODUCTS	29 733	26 859	49 707	56 232	19 301	23 046
582 PROD OF CONDENSATION ETC	11 010 232	10 136 910	4 720 127	4 172 413	1 849 606	1 721 365
1 PHENOPLASTS	620 408	580 495	175 254	167 985	68 570	69 337
2 AMINOPLASTS	2 835 937	2 739 260	445 973	419 895	175 393	170 276
3 ALKYDS, OTHER POLYESTERS	2 858 967	2 736 808	1 413 995	1 279 644	553 707	527 960
4 POLYAMIDES	1 357 573	1 131 975	828 689	691 708	324 509	285 561
5 POLYURETHANES	959 686	877 872	579 128	503 620	227 038	207 752
6 EPOXIDE RESINS	353 730	315 352	235 230	210 408	92 237	86 841
7 SILICONES	333 191	269 620	359 901	297 177	140 979	122 495
8 ION EXCH, CONDEN ETC TYPE	449	818	632	823	241	338
9 OTH CONDNSATION ETC PROD	1 690 291	1 484 710	681 325	601 153	266 932	247 805
583 PROD OF POLYMERIZING ETC	29 230 453	25 252 729	8 251 271	7 315 740	3 229 288	3 017 486
1 POLYETHYLENE	8 206 478	6 750 601	2 015 228	1 715 345	786 360	707 207
2 POLYPROPYLENE	1 901 079	1 562 405	561 834	486 532	219 302	200 657
3 POLYSTYRENE, ITS COPOLYMR	5 236 744	4 862 317	1 393 626	1 291 246	545 917	532 572
4 POLYVINYL CHLORIDE	7 214 163	6 053 753	2 075 106	1 809 908	812 818	746 599
5 VINYL CHLOR, ACET COPOLYM	302 208	235 044	72 902	57 360	28 459	23 631
6 ACRYLIC POLYMERS ETC	1 683 189	1 605 371	537 493	604 703	250 186	249 352
7 POLYVINYL ACETATE	434 793	420 146	101 947	99 348	39 994	40 977
8 ION EXCH, POLYMR ETC TYPE	102 635	94 790	52 038	50 664	20 399	20 967
9 OTH PLYMRZATION ETC PROD	4 149 184	3 668 302	1 341 097	1 200 634	525 853	495 524
584 CELLULOSE DERIVATIVS ETC	979 512	931 556	723 167	667 622	283 334	275 594
1 REGENERATED CELLULOSE	124 451	131 184	201 517	201 962	78 849	83 370
2 CELLULOSE NITRATES	173 063	144 193	82 494	67 847	32 386	28 007
3 CELLULOSE ACETATES	87 250	84 089	78 745	70 308	30 709	29 052
9 OTH CELL DERIV, VULC FBRE	594 748	572 090	360 411	327 505	141 390	135 165
585 PLASTIC MATERIALS NES	538 340	398 631	214 651	183 623	84 222	75 714
1 MODIFIED NATL RESINS ETC	45 243	46 993	18 055	19 712	7 093	8 150
2 OTH ART PLASTIC MTLS NES	493 097	351 638	196 596	163 911	77 129	67 564
591 PESTICIDES, DISINFECTANTS	1 910 707	1 798 354	1 996 845	1 784 089	789 643	741 438
1 INSECTICIDES, RETAIL ETC	493 745	469 070	520 743	444 409	205 220	184 231
2 FUNGICIDES, RETAIL ETC	506 831	493 558	596 421	472 757	236 262	196 673
3 HERBICIDES, RETAIL ETC	520 972	490 457	631 669	646 582	250 516	269 184
4 DISINFECTANTS ETC, RETAIL	389 159	345 269	248 012	220 341	97 645	91 350
592 STARCH, INULIN, GLUTEN, ETC	2 651 953	2 203 476	653 061	593 830	256 612	244 786
1 STARCHES, INULIN, GLUTEN	1 227 379	818 677	107 602	72 343	42 238	29 803
2 ALBUMINOIDAL SUBST, GLUES	1 424 574	1 384 799	545 459	521 487	214 374	214 983
598 MISC CHEMICAL PRODS NES	23 304 614	19 908 539	4 857 970	4 344 387	1 903 067	1 791 315
1 CHEMICLS FROM WOOD, RESIN	938 154	1 032 408	55 170	55 404	21 637	22 883
2 ANTI-KNOCK PREPS, ETC	681 445	718 436	255 954	251 550	100 650	103 476
3 ORGANIC CHEM PRODS NES	874 349	779 085	318 294	276 758	124 584	114 172
9 CHEM PRODS AND PREPS NES	20 810 666	17 378 610	4 228 552	3 760 675	1 656 196	1 550 764
601 INDUSTRIAL PLANT, CHAP 62	-	-	-	-	-	-
602 INDUSTRIAL PLANT, CHAP 68	1 746	28 973	431	2 924	173	1 214
603 INDUSTRIAL PLANT, CHAP 69	121 267	87 807	41 473	18 496	16 577	7 627
604 INDUSTRIAL PLANT, CHAP 70	466	717	754	1 751	306	730
605 INDUSTRIAL PLANT, CHAP 73	556 975	527 869	602 251	552 856	238 065	229 624
606 INDUSTRIAL PLANT, CHAP 76	6 732	786	17 403	2 382	7 070	1 000
607 INDUSTRIAL PLANT, CHAP 82	6 522	44 844	33 593	96 057	12 904	39 646
611 LEATHER	279 657	270 902	705 047	594 886	275 523	245 689

4 IMPORTS AND EXPORTS (SPECIAL TRADE) BY GROUPS AND SUBGROUPS OF THE SITC-REV II
4 2 EXPORTS

GROUP / SUBGROUP	1983 DT = 100 KG	1982	1983 1 000 DM	1982	1983 1 000 $	1982
2 LEATHER ARTIFIC,RECONST	104 850	113 568	33 864	35 332	13 272	14 606
3 CALF LEATHER	13 795	9 850	95 229	64 316	37 193	26 619
4 LEATHR BOVINE NES,EQUINE	142 045	130 091	413 417	361 600	161 665	149 291
5 LEATHER FROM SHEEP,LAMBS	7 782	7 295	56 912	51 956	26 070	21 466
6 LEATHER NES	8 908	8 025	87 029	73 094	33 950	30 162
8 LEATHER SPECIALLY FINSHD	2 277	2 073	8 596	8 588	3 373	3 545
612 LEATHER ETC MANUFACTURES	110 359	108 127	234 839	217 105	91 907	89 555
1 LEATHER BELTING ETC	1 694	1 997	16 627	15 994	6 511	6 597
2 HARNESS-MAKERS GOODS	4 162	4 100	21 725	22 030	8 484	9 058
3 PREPD PARTS OF FOOTWEAR	99 235	95 790	177 491	160 691	69 482	66 319
9 LEATHER MANUFACTURES NES	5 268	6 240	18 996	18 390	7 430	7 581
613 FUR SKINS TANNED,DRESSED	24 313	29 487	537 973	686 505	251 186	283 519
621 MATERIALS OF RUBBER	1 261 120	1 220 638	767 430	740 291	300 660	305 381
625 RUBBER TYRES,TUBES	3 111 361	2 974 926	1 937 173	1 852 921	759 435	764 417
1 TYRES NEW FOR MOTOR CARS	1 347 499	1 261 372	1 036 807	937 441	406 885	386 773
2 TYRES,NEW,BUS OR LORRY	632 506	635 497	450 650	453 831	176 264	187 042
3 TYRES NEW FOR AIRCRAFT	3 050	2 690	5 309	5 905	2 074	2 448
4 TYRES,NEW,MTR OR BICYCLE	51 701	59 098	50 802	58 686	19 941	24 376
9 OTH TYRES,TYRE CASES,ETC	1 076 605	1 016 269	393 605	397 058	154 271	163 778
628 RUBBER ARTICLES NES	492 904	514 192	930 944	919 220	365 384	378 803
1 HYGIENIC UNHRDND RUBBER	19 126	16 028	58 692	48 769	23 027	20 165
2 RUBBER BELTING	176 913	182 314	243 691	243 012	95 575	100 020
9 OTH RUBBER ARTICLES NES	296 865	315 850	628 561	627 439	246 782	258 618
633 CORK MANUFACTURES	12 189	14 097	19 465	18 555	7 619	7 649
634 VENEERS,PLYWOOD,ETC	6 177 730	6 065 215	776 356	736 880	304 874	303 567
1 VENEER SHEETS	419 811	383 744	221 826	196 859	86 825	81 235
2 PLYWOOD OF WOOD SHEETS	224 202	110 582	46 080	29 758	18 252	12 248
3 IMPROVED,RECONSTIT WOOD	4 894 590	4 960 922	391 240	400 358	153 738	164 842
4 WOOD-BASED PANELS NES	269 528	255 400	58 229	57 769	22 873	23 859
9 WOOD SIMPLY SHAPED NES	369 599	354 567	58 983	52 136	23 186	21 483
635 WOOD MANUFACTURES NES	1 880 422	1 864 341	626 918	623 644	246 085	257 508
1 BOXES,CASES,CRATES	55 260	47 422	10 588	10 654	4 154	4 387
2 COOPRAGE PROD,INC STAVES	11 522	10 865	3 399	3 391	1 321	1 387
3 BUILDERS WOODWRK,PREFABS	844 055	894 634	360 642	365 326	141 663	151 007
4 WOOD MFRS,DOMESTIC ETC	73 826	64 824	81 723	74 861	31 937	30 826
9 OTHER WOOD MANUFACTURES	895 759	846 596	170 566	169 412	67 010	69 901
641 PAPER AND PAPERBOARD	25 933 542	22 721 044	4 833 811	4 476 304	1 894 193	1 846 795
1 NEWSPRINT	1 434 874	1 084 294	172 809	133 453	67 742	54 845
2 PRINTG,WRITING PAPER NES	11 126 044	9 664 972	2 065 793	1 897 379	809 660	782 485
3 KRAFT PAPER,PAPERBOARD	412 886	430 426	89 423	90 496	35 095	37 341
5 PAPER,PAPERBD,BULK NES	7 614 784	6 638 757	980 196	889 313	384 391	367 213
6 FIBREBOARD OF WOOD ETC	393 400	387 739	49 713	46 382	19 511	19 130
7 CORRUGATED PAPER ETC BLK	299 761	269 592	72 274	68 311	28 332	28 227
8 COATED ETC PAPER NES BLK	4 045 258	3 611 224	1 147 069	1 074 899	448 856	443 589
9 CONVERTED PAPER ETC NES	606 535	634 040	256 534	276 071	100 606	113 965
642 ARTICLES OF PAPER ETC	6 714 411	5 902 620	2 595 676	2 346 673	1 017 874	966 942
1 PAPER ETC CONTAINERS	2 595 700	2 373 645	828 314	741 434	324 440	305 425
2 CORRESPONDENCE STATIONRY	130 117	95 586	74 599	50 681	29 062	20 847
3 EXERCISE BOOKS ETC	237 518	250 329	146 407	147 472	57 292	60 687
4 PAPER ETC CT TO SIZE NES	1 154 006	1 119 822	499 779	490 387	196 116	202 263
8 PAPER ETC ARTICLES NES	2 597 070	2 063 238	1 046 577	916 699	410 964	377 720
651 TEXTILE YARN AND THREAD	4 244 655	4 062 641	4 129 241	3 990 045	1 620 337	1 647 693
1 SILK YARN AND THREAD	323	225	4 253	3 525	1 668	1 456
2 WOOL,HAIR YARN,INCL TOPS	204 715	192 788	386 864	376 482	151 932	155 781
3 COTTON YARN	313 765	247 138	309 085	242 882	120 311	100 180
4 SYN FIB YRN,BULK,MONOFIL	2 790 423	2 734 434	2 438 341	2 433 871	957 517	1 005 116
5 YARN OF 6514 AT RETAIL	36 506	29 899	107 876	91 865	42 249	37 861
6 DISCON SYN FIB BLEND YRN	225 967	201 766	255 695	243 492	100 238	100 488
7 REGEN FIBRE YARN,MONOFIL	489 878	468 401	529 027	499 490	207 957	206 197
8 YARN OF 6517 AT RETAIL	780	820	4 253	3 909	1 668	1 612
9 TEXTILE FIBRE YARN NES	182 308	187 170	93 847	94 529	36 797	39 022
652 COTTON FABRICS,WOVEN	1 055 416	972 843	2 166 535	2 086 146	849 782	861 163
1 GREY WOVEN COTTON FABRIC	348 655	321 361	382 187	374 433	150 455	154 459
2 WOVEN COTTON BLCHD,ETC	706 761	651 482	1 784 348	1 711 713	699 327	706 704
653 WOVN MAN-MADE FIB FABRIC	1 103 429	1 097 762	2 406 458	2 397 990	943 291	989 878
1 CONT SYNT WEAVES NONPILE	347 040	336 299	513 977	494 215	201 449	203 940
2 DISC SYN TXTL FABRIC NES	92 690	96 049	220 966	228 551	87 046	94 288
4 DISC SYN BLEND FABRC NES	295 977	297 908	818 330	801 105	321 112	330 913

4 IMPORTS AND EXPORTS (SPECIAL TRADE) BY GROUPS AND SUBGROUPS OF THE SITC-REV II
4 2 EXPORTS

GROUP / SUBGROUP		1983	1982	1983	1982	1983	1982
		DT * 100 KG		1 000 DM		1 000 $	
5	CONT REGN WEAVES NONPILE	146 412	132 649	309 751	304 597	121 004	125 657
6	DISC REGN TXTL FABRC NES	78 350	94 494	148 039	186 853	57 969	77 087
8	DISC REG BLEND FABRC NES	45 997	43 062	119 072	110 575	46 637	45 559
9	MAN-MADE PILE ETC FABRIC	96 963	97 301	276 323	272 094	108 074	112 434
654	OTH WOVEN TEXTILE FABRIC	212 917	207 652	599 096	563 251	234 975	232 744
1	SILK FABRICS WOVEN	3 144	2 793	52 465	46 117	20 530	19 037
2	WOVEN WOOL,HAIR NONPILE	75 772	74 600	304 129	297 089	119 440	122 963
3	WOVN WOOL ETC FABRIC NES	48 680	44 143	142 587	128 002	55 882	52 904
4	WOVEN FLAX,RAMIE FABRICS	4 334	3 733	15 062	10 249	5 788	4 218
5	WEAVES OF FIBRES OF 2640	26 329	28 953	16 714	19 686	6 589	8 141
6	GLASS FIBRE FABRIC	50 632	49 249	60 505	53 868	23 737	22 100
9	WOVEN FABRICS NES	4 026	4 191	7 634	8 240	3 009	3 381
655	KNIT ETC FABRICS	462 347	447 769	1 070 655	1 050 970	420 136	433 791
1	KNIT ETC SYNTH FAB NONEL	325 568	319 294	742 097	752 177	291 257	310 447
2	OTHER KNIT ETC FAB NONEL	133 464	124 665	319 473	288 723	125 336	119 198
3	KNIT ETC FABRIC,ELASTIC	3 315	3 810	8 985	10 070	3 543	4 146
656	LACE,RIBBONS,TULLE,ETC	74 601	62 722	255 237	241 144	100 057	99 578
657	SPECIAL TEXTILE ETC PROD	1 498 240	1 421 118	1 954 461	1 853 709	770 310	764 739
1	FELT AND ARTICLES NES	255 802	224 309	204 144	182 695	79 964	75 200
2	BONDED FIBRE TEXTLS NES	402 432	337 573	475 759	401 144	186 339	165 536
3	COATED ETC TEXTILES NES	557 367	565 872	711 511	720 617	279 522	297 350
4	ELASTIC FAB ETC NOT KNIT	8 065	8 400	22 162	22 305	8 692	9 191
5	CORDAGE AND MANUFACTURES	126 813	141 341	91 295	85 869	35 921	35 528
6	HAT BODIES	741	760	6 626	6 617	2 587	2 700
7	TEXTILES FOR MACHINERY	115 449	110 912	354 850	350 217	142 760	144 432
9	SPECL TEXTILE PRODS NES	31 530	31 951	88 114	84 345	34 525	34 802
658	TEXTILE ARTICLES NES	309 429	322 386	586 120	565 315	229 544	232 818
1	BAGS,SACKS OF TEXTILES	89 388	97 561	28 304	24 654	11 078	10 095
2	MADE-UP CANVAS GOODS	41 594	39 061	70 263	61 710	28 046	25 563
3	BLANKETS ETC NON ELECTRC	32 393	32 832	74 186	68 093	28 790	27 937
4	LINENS ETC	82 559	83 105	232 463	229 167	90 766	94 262
9	OTH TEXTILE ARTICLES NES	63 495	69 827	180 904	181 681	70 865	74 958
659	FLOOR COVERINGS ETC	654 262	684 363	748 649	749 959	293 893	309 399
1	LINOLEUM ETC	71 769	83 604	28 576	31 739	11 213	13 139
2	CARPETS ETC KNOTTED	13 247	13 266	161 534	172 109	63 475	70 921
3	KELEM,SCHUMACKS ETC RUGS	1 038	702	2 763	2 273	1 070	933
4	WOOL CARPETS ETC NES	36 574	36 520	72 471	72 223	28 487	29 846
5	MAN-MADE TXTL CARPTS NES	383 236	396 369	391 621	375 466	153 581	154 862
6	OTH TXTL CARPETS ETC NES	140 078	144 151	87 181	90 943	34 293	37 542
7	PLAITS & PLAITED PRODS	6 320	9 751	4 503	5 206	1 774	2 156
661	CEMENT ETC BUILDING PROD	28 645 065	32 246 920	500 516	518 626	195 613	213 447
1	LIME	3 974 549	3 813 507	50 976	47 516	19 908	19 563
2	CEMENT	23 105 368	26 727 477	268 708	294 968	104 946	121 456
3	BUILDING STONE ETC WORKD	360 863	307 848	41 004	35 108	15 996	14 450
8	MNRL BLDG PRD UNFIRD NES	1 404 185	1 397 988	139 828	141 034	54 763	57 978
662	CLAY,REFRACTORY BLDG PRD	13 441 006	13 862 926	1 448 612	1 510 515	568 186	623 592
3	REFRACTORY BUILDING PROD	6 102 416	6 267 415	758 137	750 731	297 087	310 051
4	BRICK ETC NONREFRACTORY	7 338 590	7 595 511	690 475	759 784	271 099	313 541
663	OTH NONMETAL MINERAL MFS	11 389 452	11 224 656	1 705 402	1 616 514	668 594	666 853
1	GRINDING STONES ETC	141 980	136 039	212 753	201 794	83 353	83 258
2	ABRASIVE CLOTHS ETC	201 191	186 209	270 117	242 408	105 899	100 039
3	MINRL MFS NES NONCERAMIC	8 607 124	8 460 505	321 567	305 459	125 907	125 741
5	MINRL INSULATNG PROD NES	1 208 586	1 227 870	177 805	181 989	69 759	75 034
7	REFRACTORY WARE NONBLDG	411 042	411 627	203 307	193 153	79 573	79 732
8	ASBESTOS,FRICTION PRODS	279 158	274 350	312 981	294 665	122 965	121 784
9	CERAMIC ARTICLES NES	540 371	527 956	206 872	197 046	81 138	81 265
664	GLASS	6 879 640	6 168 320	1 524 840	1 317 810	597 666	543 002
1	GLASS NONOPTICAL,PLAIN	891 057	1 005 684	199 147	178 334	78 203	73 525
2	OPTICAL GLASS UNWRKD ETC	21 247	22 500	84 053	82 618	32 813	34 116
3	DRAWN,BLOWN GLASS UNWRKD	148 759	139 466	50 024	46 904	19 656	19 371
4	GLASS SURFACE-GROUND ETC	3 230 635	2 739 090	294 837	260 781	115 663	107 308
5	CAST,ROLLED GLASS UNWRKD	705 870	701 806	64 549	65 366	25 284	26 939
6	GLASS CONSTRUCTION PRODS	175 277	160 218	22 056	18 048	8 633	7 481
7	SAFETY GLASS	262 739	185 246	117 658	96 708	46 179	39 782
8	SHEET GLASS METAL-COATED	334 103	237 038	163 634	132 046	63 995	54 393
9	GLASS NES	1 109 953	977 272	528 882	437 005	207 240	180 117
665	GLASSWARE	4 686 284	4 578 689	1 075 526	988 284	421 159	407 042
1	BOTTLES ETC OF GLASS	4 139 802	3 917 363	378 842	361 791	148 427	149 094
2	HOUSEHLD,HOTEL ETC GLASS	468 933	429 842	421 489	389 143	165 068	160 080
8	GLASS ARTICLES NES	277 549	231 484	275 195	237 350	107 564	97 868
666	POTTERY	647 020	682 594	741 124	772 271	290 662	317 990

4 IMPORTS AND EXPORTS (SPECIAL TRADE) BY GROUPS AND SUBGROUPS OF THE SITC-REV II
4.2 EXPORTS

GROUP / SUBGROUP	1983 DT * 100 KG	1982	1983 1 000 DM	1982	1983 1 000 $	1982
4 PORCELN,CHINA HOUSE WARE	457 569	485 529	488 762	523 130	191 774	215 511
5 COARSE CERAMIC HOUSEWARE	78 566	76 646	64 556	62 794	25 298	25 824
6 CERAMIC ORNAMENTS ETC	110 885	120 419	187 806	186 347	73 590	76 655
667 PEARL,PREC-,SEMI-P STONE	3 429	3 151	475 860	457 753	188 847	193 286
1 PEARLS UNSET,UNSTRUNG	6	3	40 097	26 702	15 855	11 057
2 DIAMONDS NONINDUST,UNSET	-	-	174 468	179 017	70 159	74 061
3 PREC-,SEMI-PR STONES NES	3 201	2 895	237 328	236 755	93 431	97 743
4 SYNTH PREC-,SEMI-P STONE	222	253	23 967	25 279	9 402	10 425
671 PIG IRON ETC	6 916 992	9 165 000	621 305	674 938	243 133	279 789
2 PIG IRN,SPIEGELEISEN ETC	4 545 713	6 046 257	205 937	255 408	80 926	105 765
3 IRON,STL POWDER,SHOT,ETC	557 754	1 506 973	38 028	61 368	15 098	25 551
6 FERRO-ALLOYS	1 813 525	1 611 770	377 340	358 162	147 109	148 473
672 IRON,STL PRIMARY FORMS	28 347 992	31 281 864	2 291 661	2 571 871	892 039	1 063 489
4 IRN,STL INGOTS,LUMPS,ETC	140 804	132 918	17 185	20 944	6 743	8 687
5 IRN,STL BLOOMS,SLABS,ETC	9 845 861	10 638 766	585 367	724 822	227 939	298 574
7 IRN,STL COIL FR REROLLNG	18 361 327	20 510 180	1 689 109	1 826 105	657 357	756 228
673 IRON AND STEEL SHAPES	24 638 902	26 247 795	2 659 229	3 059 431	1 041 815	1 264 677
1 IRON,STEEL WIRE ROD	7 192 282	6 214 375	570 089	521 247	222 449	215 286
2 IRON,STEEL BARS ETC	9 134 009	10 002 231	1 262 795	1 490 877	495 052	616 069
3 IRON,STEEL PROFILES ETC	8 312 611	10 031 189	826 345	1 047 307	324 314	433 322
674 IRN,STL UNIV,PLATE,SHEET	53 694 760	55 687 615	6 087 272	6 541 342	2 383 157	2 699 218
1 IRON OR STEEL UNIVERSALS	1 088 533	1 096 526	107 463	111 970	42 036	46 281
4 IRN,STL HVY PLATE,ROLLED	10 452 001	13 069 344	1 055 413	1 392 496	413 874	576 010
5 IRN,STL MED PLATE,ROLLED	2 100 923	2 404 338	250 782	318 696	97 781	131 735
6 IRN,STL THIN PLATE,ROLLD	25 873 994	25 813 234	2 774 240	2 866 078	1 085 860	1 181 749
7 TINNED PLATES,SHEETS	3 484 697	3 407 749	549 462	558 161	214 970	230 162
9 OTH IRN,STL PLATES,SHEET	10 694 612	9 896 424	1 349 912	1 293 941	528 636	533 281
675 IRON,STEEL HOOP,STRIP	11 761 568	12 286 678	1 862 632	1 908 526	730 372	787 122
676 RAILWY RAILS ETC IRN,STL	2 147 844	2 348 887	207 318	257 809	81 209	107 005
677 IRN,STL WIRE EXCL W ROD	2 986 396	3 026 633	558 816	575 087	219 278	237 605
678 IRON,STL TUBES,PIPES,ETC	35 822 532	40 847 279	5 710 687	7 796 701	2 241 845	3 227 712
1 CAST IRON TUBES,PIPES	2 048 784	2 719 410	217 397	296 092	85 564	122 235
2 IRN,STL SEAMLESS TUBES	12 941 495	15 926 575	2 139 965	3 702 498	838 737	1 535 550
3 IRON,STL TUBE,PIPE NES	7 678 177	8 157 475	1 170 776	1 324 206	460 231	550 151
4 STL HIGHPRESSURE CONDUIT	12 171 141	12 969 525	1 491 891	1 719 675	586 127	708 408
5 IRON,STEEL TUBE FITTINGS	982 935	1 074 294	690 658	754 230	271 166	311 368
679 IRN,STL CASTINGS UNWORKE	1 160 298	1 138 883	347 679	370 276	136 503	152 786
3 IRON,STL FORGINGS ROUGH	348 638	390 777	126 678	141 479	49 637	58 390
4 IRN STL CASTINGS ROUGH	811 660	748 106	221 001	228 797	86 866	94 396
681 SILVER,PLATINUM,ETC	13 693	10 978	1 203 429	680 721	471 690	279 053
1 SILVER UNWKD,PARTLY WRKD	13 434	10 723	871 877	415 967	341 623	169 963
2 METALS OF PLATINUM GROUP	259	255	331 552	264 754	130 067	109 090
682 COPPER EXC CEMENT COPPER	5 100 056	4 708 311	3 105 760	2 720 044	1 214 235	1 122 845
1 COPPER NES,ALLOYS,UNWRT	997 352	817 141	447 885	337 804	174 307	139 158
2 COPPER,ALLOYS WORKED	4 102 704	3 891 170	2 657 875	2 382 240	1 039 928	983 687
683 NICKEL	230 338	189 060	376 606	357 664	148 001	147 504
1 NICKEL,ALLOYS UNWROUGHT	143 479	94 588	154 694	120 615	61 189	49 565
2 NICKEL,ALLOYS WORKED	86 859	94 472	221 912	237 049	86 812	97 939
684 ALUMINIUM	8 112 715	6 895 953	3 963 731	3 294 668	1 548 932	1 359 849
1 ALUMINIUM,ALLOYS,UNWRGHT	3 171 529	2 654 201	1 090 201	800 049	425 380	331 000
2 ALUMINIUM,ALLOYS WORKED	4 941 186	4 341 752	2 873 530	2 494 619	1 123 552	1 028 849
685 LEAD	1 369 343	1 144 977	268 092	264 572	104 598	108 959
1 LEAD,ALLOYS UNWROUGHT	1 200 300	1 003 216	215 206	216 933	84 075	89 303
2 LEAD,ALLOYS WORKED	169 043	141 761	52 886	47 639	20 523	19 656
686 ZINC	1 553 471	1 222 534	337 118	269 344	131 423	110 652
1 ZINC,ALLOYS UNWROUGHT	1 303 461	1 007 412	259 436	200 780	101 005	82 447
3 ZINC,ALLOYS WKD,INC DUST	250 010	215 122	77 682	68 564	30 418	28 205
687 TIN	54 395	47 386	131 528	127 901	51 496	52 884
1 TIN,ALLOYS UNWROUGHT	43 260	38 819	100 335	102 547	39 330	42 397
2 TIN,ALLOYS WORKED	11 135	8 567	31 193	25 354	12 166	10 487

GROUP / SUBGROUP	1983 DT • 100 KG	1982	1983 1 000 DM	• 1982	1983 1 000 $	1982
688 URANIUM, THORIUM, ALLOYS	40	73	539	903	224	367
689 NON-FER BASE METALS NES	63 616	61 601	145 838	144 532	56 995	59 733
1 TUNGST, MOLYB, TANTAL, MAGN	30 946	31 056	79 850	75 930	31 190	31 416
9 BASE METALS NES, CERMETS	32 670	30 545	65 988	68 602	25 805	28 317
691 STRUCTURES AND PARTS NES	5 231 294	5 413 227	2 778 579	2 675 860	1 096 209	1 101 655
1 STRUCTURES, PARTS IRN, STL	4 872 590	5 104 853	2 251 312	2 236 685	889 043	920 778
2 STRUCTURES, PARTS ALUMNM	358 704	308 374	527 267	439 175	207 166	180 877
692 METAL TANKS, BOXES, ETC	1 583 017	1 635 322	798 952	851 904	313 486	351 787
1 MTL STORAGE, MF TANKS, ETC	289 439	356 839	166 301	214 773	65 034	88 699
4 MTL TRANSPORT BOXES ETC	1 293 578	1 278 483	632 651	637 131	248 452	263 088
693 WIRE PRODUCTS NON ELECTR	2 117 415	2 121 650	579 696	584 363	227 402	241 653
1 WIRE ROPES ETC	878 240	850 197	329 237	321 109	129 187	132 756
2 IRON, STEEL FENCING WIRE	32 220	30 861	9 359	8 184	3 654	3 410
5 METAL FENCING, GAUZE, ETC	1 206 955	1 240 592	241 100	255 070	94 561	105 487
694 STL, COPPR NAILS, NUTS, ETC	1 491 478	1 552 988	1 010 589	1 017 520	396 560	419 950
695 TOOLS	899 322	947 462	2 777 220	2 782 698	1 086 670	1 149 137
1 HAND TOOLS, AGRIC FOREST	54 313	63 223	55 359	62 042	21 981	25 827
3 OTHER HAND TOOLS	563 036	570 443	1 206 242	1 200 972	472 774	495 760
4 BLADES, TIPS, ETC FR TOOLS	281 973	313 796	1 515 619	1 519 684	591 915	627 550
696 CUTLERY	123 233	117 250	601 232	574 454	235 757	236 764
697 BASE MTL HOUSEHOLD EQUIP	940 067	965 856	1 116 333	1 158 264	438 152	477 562
3 DMSTC HEATG, COOKG APPARA	311 889	333 750	419 087	418 423	164 537	172 487
4 BASE MTL DMSTC ARTIC NES	309 159	328 941	425 857	475 484	167 282	196 171
5 BASE MTL INDR SANIT WARE	286 378	268 783	199 169	189 229	78 076	76 046
6 BASE MTL HOUSE EQUIP NES	32 641	34 382	72 220	75 128	28 257	30 858
699 OTHER METAL MANUFACTURES	4 502 510	4 608 054	4 418 060	4 358 345	1 732 396	1 797 847
1 LOCKSMITHS WARES, ETC	984 592	890 784	1 508 987	1 334 410	592 038	550 171
2 IRON, STL CHAIN AND PARTS	398 436	420 483	281 632	300 818	110 380	124 037
3 PINS, HOOKS, EYES, ETC	79 028	81 218	172 108	169 112	67 496	69 777
4 SPRINGS AND LEAVES	434 722	498 433	293 044	311 413	115 119	128 471
6 BASE MTL MISC ARTICLES	465 240	501 551	401 487	398 026	157 513	164 210
7 IRN, STL ARTICLES NES	1 465 556	1 536 539	914 501	987 130	353 913	407 278
8 MFRS NES OF CPR, NIKL, ETC	650 651	658 797	717 352	717 945	280 749	296 262
9 BASE MTLS WRT & MFRS NES	24 285	20 249	128 949	139 491	50 188	57 641
700 INDUSTRIAL PLANT, CHAP 84	1 511 946	1 514 430	3 273 090	3 030 878	1 288 931	1 252 287
703 INDUSTRIAL PLANT, CHAP 85	405 383	526 144	1 273 621	1 502 986	499 647	622 313
704 INDUSTRIAL PLANT, CHAP 86	64	625	49	1 655	20	713
705 INDUSTRIAL PLANT, CHAP 87	187	5 200	439	19 769	179	7 783
711 STEAM BOILERS & AUX PLNT	301 139	524 863	381 945	730 433	150 831	301 130
1 STEAM BOILERS ETC	190 815	425 628	208 778	457 555	82 660	188 646
2 AUXILIARY BOILER PLANT	44 074	60 815	64 607	61 003	25 512	25 058
9 PTS NES OF APP OF 711	66 250	138 420	108 560	211 875	42 659	87 426
712 STEAM ENGINES, TURBINES	111 955	108 364	592 615	548 754	232 171	226 959
6 STM POWER UNITS & ENGINS	60 029	50 795	289 591	245 326	114 031	101 889
9 ST POWER UNITS PARTS NES	51 926	57 569	303 024	303 428	118 140	125 070
713 INTRNL COMBUS PISTN ENGN	3 792 634	3 167 351	6 546 030	6 122 098	2 565 280	2 525 393
1 PISTN AIRCRFT ENGN & PTS	2 911	3 625	7 577	6 662	2 970	2 748
2 PISTN ENGN FR MTR VEHCLS	1 638 571	1 091 639	2 373 082	1 649 469	929 461	679 663
3 PISTON ENGINES, MARINE	114 897	149 650	543 994	638 968	213 892	262 936
8 PISTON ENGINES NES	401 284	497 711	859 613	1 061 252	336 698	438 352
9 PISTON ENGINE PTS NES	1 534 971	1 424 726	2 761 764	2 765 747	1 082 259	1 141 694
714 ENGINES & MOTORS NES	39 591	63 906	1 411 123	1 053 054	552 520	434 140
4 REACTION ENGINES	3 912	2 484	383 515	186 739	149 274	77 378
8 GAS TURBINES NES	10 388	19 155	276 598	276 322	108 078	113 573
5 ENGINE & MOTOR PTS NES	25 291	42 267	751 010	589 993	295 168	243 189
716 ROTATING ELECTRIC PLANT	1 116 233	1 278 108	2 439 729	2 787 301	954 925	1 149 437

4 IMPORTS AND EXPORTS (SPECIAL TRADE) BY GROUPS AND SUBGROUPS OF THE SITC-REV II
4 2 EXPORTS

GROUP / SUBGROUP	1983 DT * 100 KG	1982	1983 1 000 DM	1982	1983 1 000 $	1982
1 DC MOTORS & GENERATORS	145 429	141 679	469 598	434 008	183 970	179 135
2 AC MTRS & GENS,GEN SETS	742 948	867 708	1 518 717	1 779 007	593 753	733 598
3 ROTARY CONVERTERS	27 337	26 971	75 779	68 066	29 555	28 066
9 PTS NES OF ROT ELEC PLNT	200 519	241 750	375 635	506 220	147 647	208 638
718 OTH POWER GENERATG MACHY	185 223	201 036	1 159 237	1 005 101	452 903	412 036
7 NUCLEAR REACTORS,PTS NE	7 450	8 634	719 790	547 831	280 335	223 598
8 WIND,WATER,ETC ENGINES	177 773	192 402	439 447	457 270	172 568	188 438
721 AGRIC MACHY,EXC TRACTORS	2 079 217	2 162 820	2 182 472	2 123 233	860 717	878 118
1 CULTIVATING MACHINERY	328 698	298 293	275 317	245 321	108 754	101 224
2 HARVESTING ETC MACHINES	1 424 134	1 490 263	1 504 979	1 505 245	594 497	623 195
3 DAIRY MACHINERY NES	35 951	35 186	117 455	113 593	45 922	46 854
9 AGRICULTURE MACHINES NES	290 434	339 078	284 721	259 074	111 544	106 845
722 TRACTORS NON-ROAD	2 031 205	2 013 300	2 118 527	2 024 373	834 420	832 600
3 TRACK-LAYING TRACTORS	648	2 386	293	798	110	333
4 WHEELED TRACTORS NES	2 030 557	2 010 914	2 118 234	2 023 575	834 310	832 267
723 CIVIL ENGNEERG EQUIP ETC	3 141 741	3 578 250	3 396 177	3 843 467	1 333 015	1 587 711
3 MECHANICAL ROAD ROLLERS	231 917	348 153	281 993	398 164	110 748	164 706
4 CONST,MINING MACHNRY NES	1 872 470	2 121 864	1 922 994	2 212 594	754 157	914 673
9 CONSTR ETC MACHY PTS NES	1 037 354	1 108 233	1 191 190	1 232 709	468 110	508 332
724 TEXTILE,LEATHER MACHNRY	1 521 441	1 520 718	4 980 582	4 843 864	1 949 730	1 998 108
3 SEWING MACHS,NEEDLES ETC	106 343	110 461	792 237	755 084	310 620	311 231
4 SPINNING,EXTRDNG,ETC MCH	483 220	451 047	1 383 407	1 277 555	540 907	526 461
5 WEAVING,FELT MFG,ETC MCH	314 909	324 285	823 523	823 488	321 760	339 804
6 AUXIL TXTL MCH & PTS NES	92 785	95 345	504 499	490 634	197 909	202 596
7 TEXTILE MACHINERY NES	470 157	488 329	1 257 887	1 309 261	493 079	540 695
8 SKIN,LEATHER WORKNG MACH	54 027	51 251	219 029	187 842	85 455	77 321
725 PAPER ETC MILL MACHINERY	491 900	487 158	1 279 192	1 284 005	498 789	529 236
1 PAPER & PULP MAKING MCHY	124 506	98 851	242 948	216 313	94 408	89 534
2 PAPER ETC PRODCT MF MACH	225 558	247 570	652 001	683 666	254 324	281 428
9 PTS NES OF MACHS OF 725	141 836	140 737	384 243	384 026	150 057	158 274
726 PRINTG,BKBINDG MACHY,PTS	813 258	808 502	3 005 386	2 815 039	1 176 046	1 159 530
3 TYPESET MCH ETC,TYPE ETC	54 917	52 584	248 376	170 447	96 877	70 119
4 PRINTING PRESSES	559 205	576 102	1 957 460	1 905 248	766 186	784 761
7 OTH PRINTG & ANCILL MACH	40 803	42 845	166 772	188 678	65 437	69 547
8 BOOKBINDING MACHY & PTS	72 819	69 647	283 626	279 858	111 124	115 355
9 PTS NES OF MCH OF 7263/7	75 514	67 324	349 132	290 808	136 452	119 748
727 FOOD MACHRY NON-DOMESTIC	274 089	274 448	898 942	906 226	351 532	374 030
1 GRAIN WORKING MCHY & PTS	44 908	52 954	77 815	103 087	30 459	42 954
2 OTH FOOD PROC MCHY & PTS	229 181	221 494	821 127	803 138	321 073	331 076
728 OTH MACHY FOR SPCL INDUS	2 953 091	3 548 890	7 505 410	8 065 756	2 936 859	3 329 498
1 MACH-TOOLS FR SPCL INDUS	409 867	445 217	931 259	1 000 839	364 055	413 199
3 OTHR MINERAL WORKG MACHY	922 815	1 172 592	1 256 280	1 533 378	493 000	633 863
4 MACHY FOR SPCL INDUS NES	1 620 409	1 931 081	5 317 871	5 531 539	2 079 804	2 282 436
736 MACHINE TOOLS FOR METAL	1 739 746	2 030 737	5 723 602	6 275 394	2 236 433	2 587 956
1 METAL CUTTING MACH-TOOLS	796 541	890 048	2 794 690	2 916 040	1 090 268	1 201 507
2 METAL FORMING MACH-TOOLS	482 498	580 960	895 468	1 157 646	349 884	477 237
7 OTH METALWRKG MACH-TOOLS	238 180	268 749	995 365	1 029 911	389 419	425 055
8 WORK & TOOL HOLDERS ETC	67 266	83 869	280 401	343 251	109 778	141 983
9 PTS NES OF TOOLS OF 736	155 261	207 111	757 678	828 546	297 084	342 174
737 METALWORKING MACHNRY NES	1 027 539	1 210 231	1 301 204	1 451 046	510 054	598 738
1 FOUNDRY EQUIPT & PTS NES	484 396	541 259	244 390	243 303	96 405	100 134
2 ROLLING MILLS AND ROLLS	408 009	505 140	389 660	464 768	153 201	191 636
3 WELDING,BRAZING,ETC MCHS	135 134	163 832	667 154	742 975	260 458	306 968
741 HEATING,COOLING EQUIPMNT	1 649 257	1 797 682	3 496 636	3 634 802	1 359 618	1 500 133
1 GAS GENERATORS	3 779	5 203	15 010	17 070	5 779	7 032
2 BURNERS,MECH STOKERS,ETC	86 912	91 589	244 581	263 431	95 995	108 771
3 INDUS FURNACES ETC & PTS	345 914	418 212	698 023	769 268	272 720	317 087
4 NONDOM REFRIG EQUI & PTS	327 172	347 598	465 301	482 141	182 779	198 640
5 AIR-CONDITIONING MACHNRY	98 098	105 716	221 356	245 791	86 948	101 188
6 HEATING,COOLING EQU NES	787 382	829 264	1 852 365	1 857 101	725 397	767 415
742 PUMPS FOR LIQUIDS ETC	769 141	800 924	2 676 189	2 721 787	1 049 369	1 122 807
1 RECIPROCATING PUMPS NES	230 265	217 401	1 010 746	1 004 414	396 284	414 274
2 CENTRIFUGAL PUMPS NES	263 212	291 433	672 508	695 226	263 569	286 881
3 ROTARY PUMPS NES	75 960	84 354	276 679	287 808	108 437	118 666
8 OTHER PUMPS FOR LIQUIDS	37 228	36 551	110 506	113 081	43 837	46 662
9 PTS NES OF PUMPS OF 742	162 476	171 185	605 750	621 258	237 242	256 324
743 PUMPS NES,CENTRFUGES ETC	1 595 105	1 670 438	3 665 348	3 686 670	1 437 508	1 520 312

4 IMPORTS AND EXPORTS (SPECIAL TRADE) BY GROUPS AND SUBGROUPS OF THE SITC-REV II
4 2 EXPORTS

GROUP / SUBGROUP	1983 DT * 100 KG	1982 DT * 100 KG	1983 1 000 DM	1982 1 000 DM	1983 1 000 $	1982 1 000 $
1 PUMPS FOR GASES ETC	592 945	558 666	1 156 041	1 112 273	454 218	458 878
2 PUMP & COMPRESSR PTS NES	77 399	84 972	344 765	369 959	135 015	152 581
3 FREE-PSTN GEN FR GAS TUR	53	58	284	238	112	99
4 FANS,BLOWERS,ETC & PTS	183 263	173 563	458 590	413 038	179 799	170 022
5 CENTRIFUGES	83 696	92 712	378 136	385 515	148 172	158 794
6 GAS & LIQUID FILTERS ETC	488 886	590 016	920 973	995 220	361 126	410 675
9 PTS NES OF APP OF 7435,6	158 863	170 451	406 559	410 427	159 066	169 263
744 MECHANICAL HANDLING EQU	2 821 797	3 407 255	3 882 606	4 471 814	1 523 651	1 841 257
1 FORK LIFT TRKS,ETC & PTS	607 873	690 698	707 321	815 883	276 770	336 338
2 LIFTING,LOADING MACH NES	1 688 330	2 047 129	2 333 239	2 693 632	916 143	1 108 496
9 PTS NES OF MACHY OF 7442	525 594	669 428	842 046	962 299	330 738	396 423
745 NONELEC MACHY,TOOLS NES	1 063 521	1 100 459	4 176 765	4 175 394	1 634 608	1 721 923
1 POWER TOOLS NONELEC,PTS	70 367	74 483	436 323	442 494	170 346	182 342
2 OTH NONELEC MCHS,PTS NES	993 154	1 025 976	3 740 442	3 732 900	1 464 262	1 539 581
749 NONELEC MACH PTS,ACC NES	3 653 285	3 814 759	7 964 339	8 063 341	3 123 117	3 325 266
1 BALL,ROLLER,ETC BEARINGS	681 231	700 601	1 646 366	1 681 938	644 613	694 312
2 COCKS,VALVES ETC NES	955 607	1 046 231	2 806 294	2 814 653	1 100 441	1 159 499
3 SHAFT,CRANK,PULLEY ETC	1 399 466	1 412 894	2 328 731	2 412 719	914 158	995 383
9 OTH NONELEC MCHY PTS NES	616 981	655 033	1 182 948	1 154 031	463 905	476 072
751 OFFICE MACHINES	247 162	275 896	1 339 230	1 518 133	525 227	626 291
1 TYPEWRITERS,CHEQUE-WRTRS	96 715	111 289	584 607	675 753	229 695	278 674
2 CALCULATNG,ACCTG,ETC MCH	11 450	16 110	142 552	178 708	55 789	73 611
8 OFFICE MACHINES NES	138 997	148 497	612 071	663 672	239 743	274 006
752 AUTOMTIC DATA PROC EQUIP	247 917	206 378	4 761 120	3 669 312	1 857 112	1 506 999
1 ANALOG,HYBRID COMPUTERS	170	323	5 668	7 000	2 167	2 871
2 DIGITAL COMPUTERS	39 230	38 503	943 357	771 902	368 600	317 230
3 DIGITL CENTRL PROCESSORS	49 089	32 946	1 001 020	843 882	388 926	347 234
4 DIGITL CENTRL STOR UNITS	30 185	46 693	613 084	696 904	247 106	284 595
5 ADP PERIPHERAL UNITS	127 825	85 509	2 159 085	1 301 025	835 186	535 030
8 OFF-LINE DATA PROC EQUIP	1 418	2 404	38 906	48 599	15 127	20 039
759 OFFICE & ADP MCH PTS,ACC	128 853	145 147	3 147 663	2 659 509	1 231 140	1 096 984
1 OFFICE MACHINE PARTS NES	47 165	52 012	316 955	314 068	124 132	129 545
9 ACCTG,ETC,ADD MCH PTS,AC	81 688	93 135	2 830 708	2 345 441	1 107 008	967 439
761 TELEVISION RECEIVERS	590 538	609 163	1 785 724	1 924 655	697 837	790 944
1 COLOUR TV RECEIVERS	568 487	586 145	1 701 018	1 857 035	664 309	762 677
2 MONOCHROME TV RECEIVERS	22 151	23 018	84 706	67 620	33 528	28 267
762 RADIO BROADCAST RECEIVRS	86 542	87 922	504 232	497 291	197 167	204 568
1 MTR VEHC RADIO RECEIVERS	23 253	19 436	321 415	278 478	125 898	114 555
2 PORTABLE RADIO RECEIVERS	11 269	14 819	59 758	80 210	23 245	33 039
8 OTHER RADIO RECEIVERS	52 020	53 667	123 059	138 603	48 024	56 974
763 SOUND RECORDRS,PHONOGRPH	103 638	95 929	868 534	796 614	339 896	326 910
1 ELECTRIC GRAMOPHONES ETC	25 123	28 027	75 140	83 062	29 445	34 132
8 OTHR SOUND APPARATUS ETC	78 515	67 902	793 394	713 552	310 451	292 778
764 TELECOM EQPT,PTS,ACC NES	520 982	552 896	4 839 052	5 019 150	1 894 393	2 067 734
1 LINE TELEPHONE,ETC EQUIP	62 506	72 580	1 229 666	1 391 006	479 045	574 899
2 MICROPH,LOUDSPKR,AMPLIFR	67 711	69 902	201 537	198 164	78 998	81 665
3 TV,RADIO TRANSMITTRS ETC	11 770	12 221	472 755	434 023	185 552	178 391
8 TELECOMM EQUIPMENT NES	7 228	9 612	485 636	591 860	190 596	243 639
9 PTS NES OF EQUIPMT OF 76	371 767	388 581	2 449 458	2 404 097	960 202	989 140
771 ELECTRIC POWER MACHY NES	787 521	974 895	1 378 530	1 513 271	542 439	623 863
1 TRANSFORMERS,ELECTRICAL	427 599	618 103	601 822	769 569	237 099	317 082
2 OTH ELEC POWER MACHY NES	359 822	356 792	776 708	743 702	305 340	306 781
772 SWITCHGEAR ETC & PTS NES	1 186 654	1 277 406	6 750 936	6 560 823	2 648 515	2 703 933
1 SWITCHGEAR ETC	1 149 233	1 241 074	5 574 083	5 585 963	2 185 408	2 302 833
2 PRINTED CIRCUITS,PTS NES	10 030	10 069	916 877	714 247	361 101	293 606
3 FIXED,VARIABLE RESISTORS	27 391	26 263	259 976	260 613	102 006	107 494
773 ELECTR DISTRIBUTING MACH	1 689 967	1 947 815	1 616 538	1 692 248	633 208	698 606
1 INSULATED WIRE,CABLE	1 568 166	1 817 645	1 445 162	1 521 633	566 005	628 180
2 ELECTRC INSULATING EQUIP	121 801	130 170	171 376	170 615	67 203	70 426
774 ELECTRO-MEDCL XRAY EQUIP	92 280	87 934	1 743 696	1 518 221	682 034	624 248
1 ELECTRO-MEDICAL EQUIPMNT	13 009	11 592	348 758	323 677	136 577	133 381
2 X-RAY APPARATUS	79 271	76 342	1 394 838	1 194 544	545 457	490 867
775 HOUSEHOLD TYPE EQUIP NES	2 600 754	2 696 837	3 448 381	3 434 672	1 351 624	1 414 566
1 HOUSEHOLD LDRY EQUIP NES	739 068	748 292	676 751	660 678	265 909	272 604

4 IMPORTS AND EXPORTS (SPECIAL TRADE) BY GROUPS AND SUBGROUPS OF THE SITC-REV II
4 2 EXPORTS

GROUP / SUBGROUP	1983 DT * 100 KG	1982 DT * 100 KG	1983 1 000 DM	1982 1 000 DM	1983 1 000 $	1982 1 000 $
2 DOM REFRIGERATRS,FREEZRS	484 411	520 723	469 992	478 494	184 797	197 219
3 DOMSTC DISHWASHING MACHS	311 007	313 616	357 453	351 237	140 332	145 002
4 ELECTRIC SHAVERS,CLIPPRS	15 170	15 307	179 679	169 539	69 883	69 506
7 DOMESTIC ELECTRC EQU NES	305 555	306 308	607 551	601 117	237 899	247 532
8 ELECTRO-THERMIC APPL NES	745 543	792 591	1 156 955	1 173 607	452 804	482 703
776 TRANSISTORS,VALVES,ETC	473 660	360 360	2 921 828	2 433 113	1 143 469	1 004 119
1 TV PICTURE TUBES	414 886	304 178	483 982	369 251	189 973	152 569
2 OTH ELECTRONIC TUBES ETC	2 973	2 249	180 071	151 143	70 528	62 272
3 DIODES,TRANSISTORS,ETC	14 498	13 217	756 136	682 446	296 164	281 530
4 ELECTRONIC MICROCIRCUITS	11 273	8 307	1 313 397	1 033 620	513 137	426 546
8 ELCTRNC COMP PTS,CRYSTLS	30 030	32 409	188 242	196 653	73 567	81 202
778 ELECTRICAL MACHINERY NES	3 018 042	3 481 575	5 569 928	5 572 459	2 182 590	2 298 411
1 BATTERIES,ACCUMULATORS	890 315	953 863	619 445	687 702	242 237	283 443
2 ELECTRIC LAMPS,BULBS	258 275	246 276	707 159	664 134	277 669	273 691
3 AUTOMOTIVE ELECTR EQUIP	680 919	671 792	1 390 349	1 320 780	545 878	544 558
4 ELECTRO-MECH HAND TOOLS	206 901	200 133	778 904	767 070	304 585	316 541
8 OTH ELEC MACHY,EQUIP NES	981 632	1 409 511	2 074 071	2 132 773	812 221	880 178
781 PASS MOTOR VEH EXC BUSES	25 186 380	24 772 163	41 410 809	38 274 601	16 221 456	15 791 319
782 LORRIES,SPCL MTR VEH NES	6 562 098	8 641 309	6 924 513	9 948 333	2 727 295	4 109 367
1 LORRIES,TRUCKS	5 849 008	7 518 132	5 758 658	8 130 621	2 266 758	3 363 148
2 SPECIAL MOTOR VEHCLS NES	713 090	1 123 177	1 165 855	1 817 712	460 537	746 219
783 ROAD MOTOR VEHICLES NES	1 431 977	2 145 379	2 062 876	3 158 552	811 297	1 304 977
1 BUSES	331 250	488 232	597 343	866 118	235 769	358 649
2 TRACTORS FOR TR-TRAILERS	1 100 727	1 657 147	1 465 533	2 292 434	575 528	946 328
784 MOTOR VEHCL PTS,ACC NES	12 857 090	12 647 943	15 331 026	14 943 482	6 017 357	6 159 179
1 MOTOR VEHICLE CHASSIS	298 817	368 420	492 333	568 058	193 789	233 166
2 MOTOR VEHICLE BODIES	98 018	147 586	106 736	127 658	42 022	52 776
9 OTHER MOTOR VEHCL PARTS	12 460 255	12 131 937	14 731 957	14 247 756	5 781 546	5 873 237
785 MOTOR & OTHER CYCLES ETC	375 078	394 087	562 946	607 001	221 141	250 949
1 MOTORCYCLES ETC	57 088	72 793	183 533	219 538	71 937	90 626
2 BICYCLES,ETC NON-MOTOR	121 949	112 575	120 112	116 771	47 415	48 438
3 INVAL CARR,CYCLE ETC PTS	196 041	208 719	259 301	270 692	101 789	111 885
786 VEH NES NONMOTR,TRAILERS	2 366 389	3 287 254	1 667 679	2 106 432	658 000	871 292
1 TRAILERS,TRANSP CONTAINR	1 305 064	1 923 753	940 044	1 259 706	372 502	521 568
8 OTH NONMOTR VEHICLES ETC	1 061 325	1 363 501	727 635	846 726	285 498	349 724
791 RAILWAY VEHICLES	823 651	952 908	1 138 366	1 088 069	445 075	447 671
1 ELEC LOCOS NON-SELF-GEN	304	843	558	1 792	216	719
2 OTH RAIL LOCOMOTIVES ETC	109 541	128 103	232 821	245 752	90 078	101 086
3 MECHAN-PROPELLED RY CARS	124 276	55 487	333 260	97 418	129 702	40 226
4 PASSENGER CARS NOT POWRD	14 662	127 498	28 232	147 547	11 716	60 654
5 FRT,MAINT CARS NOT POWRD	86 959	96 031	47 586	36 519	18 615	14 937
9 RY TRACK FIXT,ETC,PTS	487 909	544 946	495 909	559 041	194 748	230 049
792 AIRCRAFT	91 957	114 330	8 641 128	11 036 851	3 382 177	4 562 271
1 HELICOPTERS	1 203	840	147 579	73 511	58 052	29 993
2 LIGHT AIRCRAFT NES	595	727	7 504	6 232	2 911	2 575
3 MEDIUM AIRCRAFT NES	1 789	1 519	143 420	74 228	56 081	30 161
4 HEAVY AIRCRAFT NES	42 744	60 923	4 989 157	7 542 727	1 948 351	3 122 070
6 AIRCRAFT NES,ASSOC EQUIP	1 398	1 344	33 640	27 389	13 344	11 301
9 AIRCRAFT PARTS,NES	44 228	48 977	3 319 828	3 312 764	1 303 436	1 366 171
793 SHIPS AND BOATS	12 655 782	8 748 935	2 625 038	2 361 359	1 041 554	971 351
1 WARSHIPS	-	-	-	-	-	-
2 SHIPS AND BOATS NON-WAR	5 639 550	4 538 994	2 148 778	1 901 558	854 806	782 086
3 VESSELS FOR BREAKING UP	6 666 220	3 858 421	125 172	86 906	49 810	36 087
8 SHIPS AND BOATS NES	350 012	351 520	351 088	372 895	136 938	153 218
801 INDUSTRIAL PLANT,CHAP 90	8 756	10 507	126 988	112 430	50 503	46 877
802 INDUSTRIAL PLANT,CHAP 94	4 853	1 653	15 802	6 322	6 247	2 672
812 PLUMBG,HEATNG,LGHTNG EQU	939 369	1 094 221	1 069 841	1 136 320	419 378	468 199
1 CENTRAL HEATING EQUIPMNT	464 322	561 340	287 533	329 834	112 377	135 729
2 CERAMIC PLUMBNG FIXTURES	150 621	178 820	111 283	124 341	43 843	51 343
4 LIGHTING EQUIPMENT	324 426	354 061	671 025	682 145	263 158	281 127
821 FURNITURE	6 134 561	6 146 198	4 238 025	4 197 622	1 663 035	1 730 366
1 CHAIRS,SEATS AND PARTS	1 057 290	1 035 142	1 190 490	1 123 766	467 658	464 036
2 MED FURN,STUFFD FURNSHGS	177 584	178 986	330 226	339 298	129 192	139 694
9 FURNITURE & FURN PTS NES	4 899 687	4 932 070	2 717 309	2 734 558	1 066 185	1 126 636

4 IMPORTS AND EXPORTS (SPECIAL TRADE) BY GROUPS AND SUBGROUPS OF THE SITC-REV II
4.2 EXPORTS

GROUP / SUBGROUP	1983 DT = 100 KG	1982	1983 1 000 DM	1982	1983 1 000 $	1982
831 TRAVEL GOODS, HANDBAGS	180 724	110 670	361 569	321 666	141 594	132 370
842 MENS OUTERWEAR NOT KNIT	151 309	139 464	1 061 416	979 544	417 209	403 099
1 MENS OVERCOATS ETC	10 112	8 279	82 695	82 300	31 942	33 384
2 MENS SUITS	23 594	22 311	247 323	245 584	97 526	101 270
3 MENS TROUSERS, BREECHES	65 195	60 144	363 195	313 165	142 944	129 155
4 MENS JACKETS, BLAZERS ETC	14 386	12 774	162 744	152 615	64 103	62 705
9 OTHER MENS OUTERWEAR	38 022	35 956	205 459	185 880	80 694	76 585
843 WOMENS OUTERWEAR NONKNIT	196 630	197 557	2 302 704	2 153 838	903 629	885 794
1 WOMENS COATS & JACKETS	46 106	49 914	534 012	540 819	207 866	221 386
2 WOMENS SUITS & COSTUMES	11 122	10 802	198 307	184 152	78 615	76 233
3 WOMENS DRESSES	23 230	21 745	427 197	358 839	168 650	147 977
4 WOMENS SKIRTS	44 876	46 674	402 557	389 231	158 060	160 367
5 WOMENS BLOUSES	16 132	15 455	309 675	285 124	121 447	117 117
9 OTHER WOMENS OUTERWEAR	55 164	52 967	430 956	395 673	168 991	162 734
844 UNDERWEAR NOT KNIT	26 795	26 991	171 574	169 604	67 490	69 911
1 MENS SHIRTS NOT KNITTED	22 928	22 874	146 800	143 206	57 749	59 073
2 OTH MENS UNDERWEAR NONKN	955	907	3 234	3 241	1 262	1 341
3 WOMENS UNDERWEAR NONKNIT	2 912	3 210	21 540	23 157	8 479	9 497
845 OUTERWEAR KNIT NONELASTC	129 631	119 745	1 297 503	1 231 629	510 236	507 527
1 JERSEYS, PULLOVERS KNITT	55 065	47 070	535 042	458 235	208 945	188 005
2 WOMENS DRESSES KNITTED	38 526	42 239	473 107	518 330	186 934	214 124
9 OTHER OUTERWEAR KNITTED	36.040	30 436	289 354	255 064	114 357	105 398
846 UNDERWEAR KNITTED	139 352	133 630	686 901	685 076	270 168	282 408
1 UNDERWEAR KNITTD OF WOOL	2 388	3 200	28 394	35 441	10 931	14 438
2 UNDERWEAR KNITT OF COTTN	57 688	54 893	308 302	293 537	121 667	121 169
3 UNDERWEAR KNITT SYN FIBR	62 626	58 871	210 189	212 752	82 496	87 661
4 UNDERWEAR KNITT OTH FIBR	1 738	1 169	7 939	7 107	3 131	2 911
5 CORSETS, GARTERS, ETC	14 912	15 497	132 077	136 239	51 943	56 229
847 TXTL CLTHNG ACCESRYS NES	50 545	47 548	305 239	276 913	119 222	114 597
1 TXTL CLTHG ACSRY NONKNIT	22 896	22 448	164 132	154 949	63 852	63 533
2 CLTHNG ACCESRYS ETC KNIT	27 649	25 100	141 107	123 964	55 370	51 064
848 HEADGEAR, NONTXTL CLOTHNG	62 607	56 207	628 450	561 949	244 148	229 986
1 LEATHER CLOTHES, ACCESRYS	14 202	12 246	201 488	151 960	78 601	62 254
2 PLASTIC, RUBBER CLOTHING	26 651	23 275	68 104	56 866	26 637	23 484
3 FUR ETC CLOTHES, PROD	11 962	8 756	301 496	284 646	116 466	116 073
4 HEADGEAR	9 792	11 930	57 362	68 477	22 444	28 175
851 FOOTWEAR	214 720	203 324	1 011 556	913 157	397 175	376 051
871 OPTICAL INSTRUMENTS	20 900	23 448	751 608	776 240	293 089	319 573
872 MEDICAL INSTRUMENTS NES	182 594	150 345	1 524 374	1 380 349	597 196	568 913
873 METERS & COUNTERS NES	55 226	54 088	272 892	296 570	107 127	122 357
1 GAS SUPPLY METERS ETC	47 259	43 834	166 732	165 178	65 443	68 093
2 COUNTING DEVICES NONELEC	7 967	10 254	106 160	131 392	41 684	54 274
874 MEASURNG, CONTROLNG INSTR	457 200	463 903	6 379 556	6 028 732	2 493 528	2 484 730
1 SURVEYING INSTRUMENTS	7 954	8 935	143 234	164 214	56 300	67 828
2 MEASUR, DRAW ETC INST, PTS	81 497	98 716	431 786	529 102	168 944	218 149
3 GAS, LIQUID CONTROL INSTR	80 525	83 533	666 375	669 398	261 171	275 776
4 INSTR NON-MECH, NON-ELECT	16 489	12 218	171 822	138 407	66 680	57 031
5 MEAS, CONTRL, SCI INST NES	55 997	60 842	465 543	432 812	181 706	178 020
8 ELEC MEAS, CONTRL EQU NES	145 046	134 020	3 430 964	3 111 905	1 338 724	1 282 517
9 INSTR PARTS, ACCESSORIES	69 692	65 539	1 069 832	982 894	420 003	405 409
881 PHOTO APPAR & EQUIPT NES	152 646	170 461	1 178 098	1 279 906	461 184	527 484
1 CAMERAS STILL, FLASH APP	43 160	48 844	549 497	609 750	215 130	251 193
2 CINEMA CAMERAS, PROJ, ETC	8 956	14 689	150 037	165 609	58 682	68 147
3 OTH PHOTO, CINE EQUIP NES	100 530	106 928	478 564	504 547	187 372	208 144
882 PHOTO, CINEMA SUPPLIES	729 688	731 420	1 525 666	1 613 368	598 552	665 842
1 CHEM PHOTO GOODS, RETAIL	278 118	270 466	227 021	214 437	89 055	88 416
2 PHOTO FILM EXC DEV CINMA	451 570	460 954	1 298 645	1 398 931	509 497	577 426
883 DEVELOPED CINEMA FILM	1 456	1 611	19 487	23 936	7 723	9 856
884 OPTICAL GOODS NES	19 774	20 882	997 260	929 561	391 236	383 150
1 OPTICAL ELEMENTS	10 637	10 842	461 016	421 614	180 448	173 636

4 IMPORTS AND EXPORTS (SPECIAL TRADE) BY GROUPS AND SUBGROUPS OF THE SITC-REV II
4.2 EXPORTS

GROUP / SUBGROUP	1983 DT = 100 KG	1982	1983 1 000 DM	1982	1983 1 000 $	1982
2 SPECTACLES AND FRAMES	9 137	10 040	536 244	507 947	210 788	209 514
885 WATCHES AND CLOCKS	122 846	128 481	1 022 959	1 026 988	400 047	422 521
1 WATCHES, MOVEMENTS, CASES	2 167	2 071	258 366	251 977	100 947	103 509
2 CLOCKS, CLOCK & WATCH PTS	120 679	126 410	764 593	775 011	299 100	319 112
892 PRINTED MATTER	3 718 200	3 500 683	3 226 653	3 060 445	1 264 027	1 261 778
1 PRINTED BOOKS, GLOBES, ETC	520 113	550 928	802 438	797 854	314 377	329 073
2 NEWSPAPERS, PERIODICALS	1 087 991	1 005 682	869 185	802 411	341 116	331 016
4 PICTURE POSTCARDS ETC	62 026	70 820	114 949	118 083	44 986	48 752
8 PRINTED MATTER NES	2 048 070	1 873 253	1 440 081	1 342 097	563 548	552 937
893 ARTICLES OF PLASTIC NES	4 283 661	4 054 649	3 885 923	3 648 789	1 523 460	1 503 983
1 PLSTC PACKG CONTNRS, LIDS	1 543 949	1 457 884	1 056 677	1 008 852	414 174	415 754
2 PLSTC SANITRY, TOILET ART	70 956	75 407	108 638	104 912	42 549	43 221
3 PLASTIC ORNAMENTS	10 529	8 744	32 020	27 497	12 547	11 348
5 PLASTC ELEC LIGHT ARTICL	105 047	107 176	167 845	167 694	65 940	69 215
9 MISC PLASTIC ARTICLES	2 553 180	2 405 438	2 520 743	2 339 834	988 250	964 445
894 TOYS, SPORTING GOODS, ETC	742 349	791 275	1 371 700	1 390 520	537 374	571 539
1 BABY CARRIAGES, PTS NES	17 230	18 509	19 880	21 484	7 843	8 896
2 TOYS, INDOOR GAMES	474 396	516 432	852 998	882 403	332 831	361 571
6 NON-MILITARY ARMS & AMMO	42 610	38 903	136 591	132 046	53 375	54 370
7 OTH SPORT GDS, FAIR AMUSM	208 113	217 431	362 231	354 587	143 325	146 702
895 OFFICE SUPPLIES NES	216 882	216 642	744 313	717 253	291 672	295 552
1 BASE MTL OFFICE SUPPLIES	40 411	39 995	39 273	38 798	15 437	16 012
2 PENS, PENCILS, FOUNTN PENS	105 267	102 502	504 042	485 326	197 495	200 053
9 OTHER OFFICE SUPPLIES	71 204	74 145	200 998	193 129	78 740	79 487
896 WORKS OF ART ETC	7 574	4 788	439 299	390 349	171 358	161 010
897 GOLD, SILVER WARE, JEWELRY	6 644	6 653	1 133 396	1 149 205	444 685	473 150
2 IMITATION JEWELLERY	5 618	5 558	133 080	140 252	52 149	57 795
3 PREC JEWLRY, GLD-SILVWARE	777	890	889 517	884 282	348 998	363 720
4 PREC MTL INDUS, LAB EQUIP	249	205	110 799	124 671	43 538	51 635
898 MUSICAL INSTRUMENTS, PTS	420 508	365 595	1 703 344	1 452 255	664 770	597 986
1 PIANOS & OTH STRING INST	30 618	39 347	137 451	160 283	53 768	65 062
2 MUSICAL INSTRUMENTS NES	17 450	17 351	116 980	104 441	45 469	42 907
3 SOUND RECRDNG TAPE, DISCS	356 861	294 564	1 339 250	1 091 533	522 507	449 447
9 MUSICL INSTR PTS, ACCESRY	15 579	14 333	109 663	95 998	43 026	39 570
899 OTHER MANUFACTURED GOODS	457 624	439 219	1 035 451	983 723	405 669	405 616
1 CARVED, MOULDED GOODS	4 578	4 373	29 235	25 757	11 467	10 615
3 COMBUSTIBLE PRODUCTS ETC	153 719	137 928	111 363	112 789	43 514	46 387
4 UMBRELLAS, CANES ETC	64 764	71 118	53 407	62 515	21 071	25 889
6 HEARING, ORTHOPAEDIC AIDS	9 328	8 692	233 356	196 998	91 355	81 190
7 BASKETWORK, BROOMS ETC	120 622	116 210	225 799	216 039	88 510	89 040
8 SMALLWARES, TOILETRYS ETC	74 962	73 243	295 295	279 704	115 751	115 458
9 OTHER MANUF GOODS NES	29 651	27 655	86 986	89 921	34 001	37 037
911 MAIL NOT CLASSED BY KIND 1)	-	-	-	-	-	-
931 SPECIAL TRANSACTIONS 2)	7 630 976	7 385 046	10 527 420	7 894 342	4 124 445	3 245 411
941 ZOO ANIMALS, PETS	2 452	2 352	11 836	11 411	4 639	4 665
951 WAR FIREARMS, AMMUNITION	17 226	33 336	122 701	153 829	48 139	63 394
961 COIN NONGOLD, NONCURRENT 1)	40 600	21 650	50 602	35 807	20 005	14 579
971 GOLD, NON MONETARY NES	1 191	1 521	1 363 174	1 946 230	541 805	791 638
972 GOLD COIN 1)	100	147	341 872	443 525	134 341	180 769
TOTAL	1 626 269 886	1 602 191 700	432 281 084	427 740 943	169 424 124	176 428 282

1) SEE INTRODUCTION, CIPHER 2.3 2) INCL COMPLETE INDUSTRIAL PLANT N E.S

5 IMPORTS AND EXPORTS (SPECIAL TRADE) BY CONTINENTS AND COUNTRIES
(COUNTRIES OF PRODUCTION AND CONSUMPTION)

COUNTRY	IMPORTS 1983	IMPORTS 1982	IMPORTS 1983	IMPORTS 1982	EXPORTS 1983	EXPORTS 1982	EXPORTS 1983	EXPORTS 1982
	1 000 DM		1 000 $		1 000 DM		1 000 $	
EUROPE	274160182	256514298	107436391	105857410	311076414	305630883	122003186	126045439
FRANCE	44566792	42878048	17476854	17697789	55563831	60128685	21835669	24821595
BELGIUM LUX	28092565	25480222	11016440	10503938	31849406	31081630	12499647	12823363
NETHERLANDS	48143035	45946269	18877902	18970908	37857333	36144134	14844405	14895371
ITALY	31570217	28709970	12367080	11846329	32087982	32374838	12599568	13363546
UNTD KINGDOM	27137696	27001856	10646378	11145613	35400882	31316680	13880398	12901452
IRELAND	2193546	1837342	859161	756874	1815603	1700437	711840	702530
DENMARK	6983196	6547077	2737575	2692595	8582771	8451561	3361652	3484469
GREECE	2750981	2747698	1075219	1133361	4612712	4686199	1804543	1934099
ICELAND	213462	140430	83409	58062	195954	247476	76524	101978
FAROE IS	49961	48790	19573	20109	9489	7245	3693	2937
NORWAY	10808518	9901358	4236904	4093785	5027387	5536597	1974018	2280996
SWEDEN	8427602	7496230	3297830	3099437	11271108	11349957	4407150	4680684
FINLAND	3626103	3201194	1422522	1322315	4185740	4220063	1641475	1739537
SWITZERLAND	13971367	12927638	5461861	5333343	22375962	21691249	8771454	8940980
AUSTRIA	12603665	11115128	4935141	4581617	22123340	20520433	8660649	8499287
PORTUGAL	1710910	1450247	671662	598853	2319204	2670965	911275	1102916
SPAIN	5793664	5036556	2270057	2081837	7587098	7462808	2981218	3079833
ANDORRA	3517	2192	1372	905	25289	28816	9780	11847
GIBRALTAR	137	81	49	32	5065	7502	1946	3049
VATICAN CITY	2169	870	827	358	4456	6040	1770	2454
MALTA	309878	298003	121488	122828	285278	267511	111552	110228
YUGOSLAVIA	3555174	2912823	1392119	1200807	5139964	4864654	2006325	2006875
TURKEY	1837405	1559978	720453	643023	2970400	2413576	1163746	992414
SOVIETUNION	11788381	11357723	4603025	4690799	11244845	9395023	4417780	3869206
POLAND	2183964	2136469	853723	878573	2125339	2141930	832714	883926
CZECHOSLOVA	2209929	2050736	866105	845104	1954290	1952873	757955	802715
HUNGARY	1875529	1847609	732753	760831	2438985	2628578	950209	1086345
ROMANIA	1261875	1357732	496510	561411	702153	911399	274111	377432
BULGARIA	446396	482997	175843	198962	1258019	1235295	487933	507604
ALBANIA	42548	41032	16556	17012	56529	86729	22187	35771
AFRICA	23323795	25194121	9128349	10368289	19235302	24088775	7540736	9950979
CANARY IS	79818	79662	32391	33437	189463	214666	74377	88364
MOROCCO	549665	535167	216363	221796	485132	521527	190604	214772
CEUTA MEL	19	19	6	6	13814	19463	5501	8074
ALGERIA	3167152	3825745	1242894	1574581	2478477	3281983	975962	1351047
TUNISIA	630510	584110	247568	240612	919007	977035	359484	401698
LIBYA	6316530	7232027	2466188	2957210	2141727	2834955	841041	1172560
EGYPT	766919	1052542	303629	434284	2952075	2774273	1157650	1144737
SUDAN	92580	80961	36370	33532	213089	230486	83019	95196
MAURITANIA	25661	33734	10138	13997	80308	45219	31796	18649
MALI	27873	24248	10959	10076	87090	62717	34237	25765
UPPER VOLTA	3039	14821	1166	6116	19179	26021	7594	10745
NIGER	25303	94	10417	38	85307	119756	33878	49414
CHAD	38548	14688	15335	6063	13602	7602	5587	3151
CAPE VERDE	56	180	20	73	14000	15040	5469	6192
SENEGAL	62205	54801	24362	22501	79075	88449	30704	36331
GAMBIA	1816	1775	737	741	29107	24095	11410	9988
GUIN BISSAU	183	38	68	16	1374	5446	535	2265
GUINEA	108284	129074	42308	53230	31864	26125	12428	10697
SIERRA LEONE	88534	50597	35096	20780	27210	41305	10538	16919
LIBERIA	536369	445957	211276	183760	185212	281211	73009	115877
IVORY COAST	438445	540297	171235	224034	166509	149589	65427	61770
GHANA	157647	212689	61824	87368	133071	111349	51693	46121
TOGO	26425	35098	10401	14514	33885	60641	13362	24754
BENIN	18645	9828	7234	4100	37920	79233	15130	32842
NIGERIA	4677029	4411421	1821843	1816096	1804097	3681046	710299	1526739
CAMEROON	513031	562075	198652	235362	174506	268575	68526	110589
CENT AFR REP	18711	19374	7190	7910	7919	6939	3076	2831
EQUAT GUINEA	18013	14317	7050	5907	2413	4103	932	1666
S TOME PRINC	5469	8691	2187	3526	2709	2677	1068	1095
GABON	113816	207690	46045	86860	70026	80660	27143	33401
CONGO	171897	261132	68480	108441	54893	77110	21535	31683
ZAIRE	394417	234556	154031	97234	256725	215635	100092	88994
RWANDA	64707	42301	24814	17337	38461	32219	15168	13347
BURUNDI	111609	72370	43347	30018	43941	39579	16947	16202
ST HELENA	3	78	1	35	32	125	12	51
ANGOLA	2484	2757	985	1131	109516	141040	42595	59135
ETHIOPIA	168818	130505	65735	53634	192997	134600	75642	55491
DJIBOUTI	17	103	6	44	8669	15020	3354	6023
SOMALIA	1687	1840	674	758	59870	74707	23603	30943
KENYA	324331	289310	125943	119213	257645	270093	99929	111845
UGANDA	83514	65301	32401	26865	85243	84591	33535	34856
TANZANIA	184262	198742	72299	82206	163987	182223	64843	75070
SEYCHELLES	123	266	48	108	3163	2979	1232	1209
BRIT IND OC	-	-	-	-	45	182	15	72
MOZAMBIQUE	32399	28958	12645	12002	65972	69855	25399	28409
MADAGASCAR	71315	65143	27631	26883	35389	39323	13755	16277
REUNION	5496	1679	2098	687	40005	42412	15494	17429
MAURITIUS	44532	46917	17039	19159	39927	37050	15496	15147
COMOROS	8580	7369	3333	3042	1467	1197	568	490
MAYOTTE	-	-	-	-	39	19	16	7
ZAMBIA	35532	139870	13968	58296	77207	150381	30298	62313
ZIMBABWE	238403	261476	92915	108219	174735	241875	68361	99204
MALAWI	74931	53393	29464	21852	28550	32011	11277	13032
REP S AFRICA	2741823	3075453	1078034	1269111	4982037	6122937	1946105	2535597
BOTSWANA	33056	12748	12952	5174	22787	4394	9034	1796
SWAZILAND	17956	10376	6934	4285	3545	6633	1425	2749

5 IMPORTS AND EXPORTS (SPECIAL TRADE) BY CONTINENTS AND COUNTRIES
(COUNTRIES OF PRODUCTION AND CONSUMPTION)

COUNTRY	IMPORTS 1983	IMPORTS 1982	IMPORTS 1983	IMPORTS 1982	EXPORTS 1983	EXPORTS 1982	EXPORTS 1983	EXPORTS 1982
	1 000 DM		1 000 $		1 000 DM		1 000 $	
LESOTHO	3609	9758	1420	4029	9288	22399	3527	9359
AMERICA	45928990	44552188	17999143	18377831	46010909	41731779	17946011	17215030
USA	27711716	28212552	10863088	11642489	32846996	28120093	12794752	11596272
CANADA	3316795	3360871	1297184	1385578	3103814	2528128	1208805	1045215
GREENLAND	54078	47939	20537	19508	1553	818	576	297
ST PIERRE	107	55	41	23	718	580	273	236
MEXICO	666056	595436	260118	246809	1348512	2510330	528785	1041752
BERMUDA	1283	11343	515	4711	12453	11681	4837	4819
GUATEMALA	133445	162282	52639	67159	120937	134667	47184	55771
BELIZE	826	3227	326	1319	804	1482	305	602
HONDURAS	112671	173264	44463	71836	45513	30978	17527	12621
EL SALVADOR	412900	365180	161947	151020	81792	66138	31955	27301
NICARAGUA	97732	89814	38392	37202	31926	33161	12419	13737
COSTA RICA	225057	252544	88876	103902	99003	56127	38511	22994
PANAMA	256456	236169	101061	97731	288009	179519	112445	74254
CUBA	77798	78151	29635	31915	165045	155759	64280	64522
WEST INDIES	1052	1241	399	509	2894	5112	1118	2079
HAITI	46124	31977	18043	13219	35151	27542	13685	11338
BAHAMAS	34603	15674	13305	6519	33482	33354	13011	13740
TURKS CAICOS	1	-	-	-	480	581	187	232
DOMINIC REP	16632	7451	6739	3029	74260	59632	29022	24441
AM VIRGIN IS	96	102	39	41	6666	5966	2603	2459
GUADELOUPE	1012	814	406	329	24438	27185	9517	11119
ANTIGUA	-	-	-	-	1091	-	418	-
DOMINICA	307	22	114	8	503	553	193	234
MARTINIQUE	30861	20959	12116	8714	26708	29819	10424	12212
CAYMAN IS	399	7	149	3	1823	3227	702	1302
JAMAICA	9786	12345	3849	5085	58961	56180	23014	23147
ST LUCIA	1	6	-	3	1157	1048	438	422
ST VINCENT	54	79	20	32	1902	614	717	247
BARBADOS	3994	2460	1566	1007	28667	20342	11280	8343
TRINIDAD TOB	29123	144432	11276	59474	73460	91358	28898	37415
GRENADA	4865	3879	1908	1593	711	2108	264	880
NETH ANTILL	180720	279979	73739	116432	55711	61396	21754	25396
COLOMBIA	1420234	1474487	555781	608697	681419	641129	264382	264575
VENEZUELA	3114261	1202241	1226365	492127	635121	1377016	250695	566175
GUYANA	29645	31269	11732	13005	11585	21140	4638	8849
SURINAME	132849	117620	51475	48360	28838	33564	11255	13819
FRENCH GUIAN	921	356	352	148	32952	23987	13008	9703
ECUADOR	125048	130605	49419	54019	240330	347464	94085	143010
PERU	270109	326740	106071	134399	471450	597777	182940	244406
BRAZIL	4310064	4191749	1685042	1727460	1555264	2162564	609137	890535
CHILE	1233171	1187914	482645	490409	507796	481545	198315	199452
BOLIVIA	120881	80780	47462	33071	52766	63080	20371	26236
PARAGUAY	151066	72996	58941	29799	40833	64724	16087	26719
URUGUAY	207260	225613	81096	92776	119898	166126	46969	68567
ARGENTINA	1386844	1399541	540246	576352	3056195	1495666	1203735	617372
FALKLAND IS	67	23	26	10	1322	519	495	213
ASIA	44214174	47517908	17317417	19619123	51190159	50886068	20069316	20986309
CYPRUS	56070	62069	22158	25764	292890	288958	115411	119446
LEBANON	12898	10002	4992	4154	582348	594204	230393	245846
SYRIA	322381	250200	125364	102966	822100	885697	322233	366299
IRAQ	1001821	562497	393029	229201	3684448	7609677	1466712	3142707
IRAN	1571120	1738515	617418	703225	7720481	3402935	3011162	1397368
ISRAEL	1053792	1043822	416081	432292	2374879	1916953	931118	789448
JORDAN	20169	13342	7789	5528	575531	974071	225666	403087
SAUDI ARABIA	4000889	10567606	1570876	4381673	7606331	8540752	2990288	3522010
KUWAIT	930836	517440	363479	213261	1771454	1977155	692519	812960
BAHRAIN	21901	57579	8530	23605	383671	323333	149948	133399
QATAR	457616	275348	169937	116555	299637	363508	117666	149931
ARAB EMIRAT	1142840	1573252	449367	650539	1307393	1754672	514782	722672
OMAN	140006	1071847	57631	447164	432799	394574	168776	161988
NORTH YEMEN	5595	5088	2143	2030	265458	255800	104326	105225
SOUTH YEMEN	44144	52804	17221	22367	42185	42404	16544	17499
AFGHANISTAN	103184	87214	40268	35897	54605	57611	21317	23703
PAKISTAN	363601	327456	142873	135272	890311	721942	348141	297949
INDIA	1254910	1267949	493061	525167	2117169	2102100	831591	865066
BANGLADESH	59117	51314	23275	21269	192922	122659	75425	50735
MALDIVES	1040	55	391	23	2200	2642	852	1106
SRI LANKA	179110	160282	70103	66058	185831	153432	72537	63322
NEPAL	49106	28643	19030	11795	18529	24780	7162	10291
BHUTAN	50	124	24	51	12637	97	5074	40
BURMA	26193	23727	10294	9894	357227	170380	142273	69741
THAILAND	1357183	1289505	534565	532309	887243	717800	347292	296834
LAOS	28	8	11	4	1194	4754	442	1946
VIETNAM	13023	9544	5085	3896	10903	17739	4154	7384
KAMPUCHEA	5	2	2	1	585	862	234	355
INDONESIA	664052	579129	259981	239028	1817873	2790896	710320	1156864
MALAYSIA	1623652	1295871	634440	532763	1471537	995095	578500	409245
BRUNEI	148	362	59	153	17369	20597	6911	8471
SINGAPORE	1123009	984924	439151	406474	1624052	1847455	635720	763377
PHILIPPINES	879132	934884	344406	386992	758568	619636	296524	254631
MONGOLIA	10290	2357	3906	977	5106	2942	2015	1224
CHINA	1959267	1699144	767582	701896	2751522	2068496	1074837	852591
NORTH KOREA	365867	373822	143774	151164	57740	81112	22669	33478

5 IMPORTS AND EXPORTS (SPECIAL TRADE) BY CONTINENTS AND COUNTRIES
(COUNTRIES OF PRODUCTION AND CONSUMPTION)

COUNTRY	IMPORTS 1983 1 000 DM	IMPORTS 1982 1 000 DM	IMPORTS 1983 1 000 $	IMPORTS 1982 1 000 $	EXPORTS 1983 1 000 DM	EXPORTS 1982 1 000 DM	EXPORTS 1983 1 000 $	EXPORTS 1982 1 000 $
SOUTH KOREA	2202198	2056045	862813	847048	1398275	1185053	547090	489246
JAPAN	14819128	12646558	5791054	5220178	5602765	5165764	2189236	2130209
TAIWAN	2556714	2251354	1002002	929324	1362559	1296457	532579	534589
HONG KONG	3564679	3409902	1402723	1403751	1420509	1389891	555463	573531
MACAO	257400	236322	100529	97415	9323	1183	3414	496
AUSTRALIA AND OCEANIA	2313426	2380125	902992	978956	3390455	3760271	1324853	1552520
AUSTRALIA	1377055	1487916	538329	612076	2762670	3193542	1080319	1319153
PAPUA NEW G	523131	513200	203787	210474	17978	20576	7025	8400
AUST OCEANIA	19	196	7	82	1875	3142	714	1329
NAURU	21	9	9	4	20	36	7	16
NEW ZEALAND	312630	297890	122016	122783	508695	471820	198006	194467
SOLOMON IS	3022	4264	1188	1740	1370	473	532	199
TUVALU	94	18	38	7	20	110	7	46
AMER OCEANIA	238	10	95	5	1265	1111	491	449
NEW CALEDON	57738	42970	22333	17934	16203	17565	6261	7183
WALLIS FUTUN	-	-	-	-	6	5	2	1
KIRIBATI	312	4	118	2	315	854	120	344
PITCAIRN	-	-	-	-	8	-	3	-
N ZEAL OCEAN	803	529	321	215	5075	6195	2085	2554
FIJI	467	1465	179	598	7202	7935	2805	3270
VANUATU	29358	28063	11302	11545	898	633	336	260
TONGA	15	47	6	21	337	221	127	93
WEST SAMOA	3070	3352	1198	1390	15174	2053	6257	853
FR POLYNESIA	1940	192	715	80	36331	31528	14154	12895
POLAR REG	3513	-	1351	-	15012	2471	5602	1008
MISCELLANEOUS	251473	305280	98180	125445	1377845	1643167	540022	678005
SHIPS SUPPL	251375	305092	98144	125371	1377845	1642876	540022	677882
UNID COUNTR	98	188	36	74	-	291	-	123
TOTAL	390192040	376463920	152882472	155327054	432281084	427740943	169424124	176428282

GROUP COUNTRY	DT * 100 KG	1 000 DM	1 000 $
001 LIVE ANIMALS 1)			
IMPORTS	1 625 731	561 509	220 625
FRANCE	97 509	64 603	25 391
BELGIUM LUX	88 881	41 111	16 151
NETHERLANDS	980 696	303 551	119 146
ITALY	3 275	1 175	457
UNTD KINGDOM	25 886	12 476	4 922
IRELAND	269	475	185
DENMARK	125 386	34 796	13 686
ICELAND	216	323	124
SWEDEN	251	404	159
FINLAND	103	833	313
SWITZERLAND	9 603	4 241	1 665
AUSTRIA	122 741	39 433	15 672
SPAIN	255	415	161
YUGOSLAVIA	1 105	398	164
SOVIETUNION	659	453	173
POLAND	158 025	49 660	19 425
CZECHOSLOVA	1 440	626	247
HUNGARY	8 865	3 721	1 490
USA	256	1 774	687
CANADA	197	939	366
EXPORTS	1 895 667	872 591	341 359
FRANCE	195 768	82 113	32 225
BELGIUM LUX	333 978	103 917	40 595
NETHERLANDS	236 438	106 742	41 811
ITALY	598 813	338 724	132 703
UNTD KINGDOM	622	1 544	600
IRELAND	59	1 056	406
DENMARK	674	1 189	464
GREECE	795	1 430	563
SWEDEN	150	283	113
FINLAND	196	707	276
SWITZERLAND	2 719	5 624	2 211
AUSTRIA	2 377	3 918	1 539
PORTUGAL	1 664	1 145	451
SPAIN	19 289	9 883	3 857
YUGOSLAVIA	5 231	4 002	1 560
TURKEY	2 706	2 041	808
SOVIETUNION	7 358	3 485	1 345
CZECHOSLOVA	3 491	1 696	646
HUNGARY	218	186	70
BULGARIA	2 415	1 235	463
MOROCCO	39 958	15 793	6 287
ALGERIA	30	195	74
TUNISIA	200 400	63 813	24 917
LIBYA	5 526	2 877	1 076
EGYPT	40 347	26 169	10 109
NIGERIA	26	102	38
REP S AFRICA	137	473	184
USA	3 151	13 941	5 427
CANADA	748	1 466	572
MEXICO	5	201	79
GUADELOUPE	406	351	131
COLOMBIA	5	122	48
BRAZIL	30	314	121
ARGENTINA	13	236	94
CYPRUS	39	393	159
LEBANON	104 734	28 452	11 166
SYRIA	164	928	365
IRAQ	1 730	937	382
IRAN	511	6 465	2 501
ISRAEL	488	780	303
JORDAN	2 379	1 053	422
SAUDI ARABIA	57 611	23 848	9 161
KUWAIT	18 377	7 482	2 901
ARAB EMIRAT	1 569	799	296
NORTH YEMEN	694	932	354
PAKISTAN	133	1 496	586
INDONESIA	42	379	149
PHILIPPINES	8	292	114
CHINA	1 060	803	316
JAPAN	16	114	46
011 MEAT FRESH, CHILLD, FROZEN			
IMPORTS	9 431 016	4 499 276	1 760 290
FRANCE	600 050	344 101	133 920
BELGIUM LUX	540 913	260 359	101 540
NETHERLANDS	4 315 209	1 720 468	674 509
ITALY	151 075	54 908	21 153
UNTD KINGDOM	553 518	244 573	95 918
IRELAND	136 623	80 995	31 443
DENMARK	1 595 679	805 044	317 144
GREECE	592	327	130
ICELAND	3 346	1 492	570
SWEDEN	45 503	18 942	7 421
SWITZERLAND	13 958	2 981	1 203
AUSTRIA	12 051	8 951	3 418
SPAIN	7 994	7 182	2 882
YUGOSLAVIA	8 765	6 684	2 589
POLAND	187 991	115 969	44 220
CZECHOSLOVA	74 894	66 751	26 041
HUNGARY	250 945	123 193	47 285
ROMANIA	50 325	30 783	11 953
BULGARIA	3 539	2 792	1 069
MADAGASCAR	6 179	4 012	1 531
REP S AFRICA	2 634	2 741	1 059
BOTSWANA	41 868	31 830	12 498
SWAZILAND	5 564	4 392	1 703
USA	51 593	16 038	6 345
CANADA	1 607	596	235
MEXICO	350	261	104
CAYMAN IS	59	188	69
BRAZIL	159 069	95 919	37 333
CHILE	5 555	2 520	1 034
PARAGUAY	6 285	2 765	1 055
URUGUAY	46 123	25 429	9 960
ARGENTINA	369 927	318 575	124 537
ISRAEL	2 717	3 524	1 379
INDIA	1 351	1 119	449
BANGLADESH	2 823	2 578	997
AUSTRALIA	52 969	31 512	12 426
NEW ZEALAND	99 149	58 629	23 008
EXPORTS	4 691 756	2 750 466	1 076 822
FRANCE	971 868	678 946	265 945
BELGIUM LUX	150 991	31 017	12 203
NETHERLANDS	108 689	56 854	22 243
ITALY	1 683 459	1 214 874	476 726
UNTD KINGDOM	104 840	48 863	18 999
DENMARK	4 168	2 805	1 108
GREECE	576 767	396 946	154 822
SWEDEN	32 367	1 911	754
SWITZERLAND	5 457	4 900	1 897
AUSTRIA	7 652	3 505	1 383
PORTUGAL	5 676	1 878	722
SPAIN	1 463	510	196
YUGOSLAVIA	134 864	32 699	12 454
TURKEY	482	325	121
SOVIETUNION	352 825	124 076	49 169
POLAND	98 009	21 916	8 354
CZECHOSLOVA	26 220	6 546	2 578
HUNGARY	63 923	16 481	6 563
ROMANIA	5 022	2 780	1 073
BULGARIA	699	190	76
CANARY IS	3 170	898	346
CEUTA MEL	1 607	721	273
TUNISIA	9 512	3 789	1 499
EGYPT	59 987	18 205	6 651
MALI	154	158	66
IVORY COAST	1 187	369	137
TOGO	6 203	1 016	391
NIGERIA	2 445	613	226
CAMEROON	529	189	73
GABON	2 113	456	175
CONGO	8 065	2 016	788
ZAIRE	15 023	2 079	796
ANGOLA	6 030	1 883	736
GUADELOUPE	455	109	43
LEBANON	6 471	3 338	1 301
IRAQ	26 401	10 872	4 091
IRAN	93 616	20 249	8 070
JORDAN	25 115	9 422	3 540
SAUDI ARABIA	15 135	4 705	1 820
KUWAIT	6 707	2 056	817
BAHRAIN	2 252	515	203
QATAR	857	498	199
ARAB EMIRAT	15 998	9 308	3 656
OMAN	6 041	1 260	494
NORTH YEMEN	16 524	3 623	1 408
SRI LANKA	598	131	53
SINGAPORE	612	108	44
JAPAN	2 584	529	208
HONG KONG	18 362	2 924	1 142
012 MEAT DRIED, SALTED, SMOKED			
IMPORTS	66 656	75 188	29 646
FRANCE	2 705	4 559	1 787
BELGIUM LUX	31 019	25 606	10 032
NETHERLANDS	2 190	2 854	1 124
ITALY	16 896	30 828	12 244
UNTD KINGDOM	284	231	90
DENMARK	2 310	2 310	897
SWITZERLAND	1 730	4 124	1 608
YUGOSLAVIA	218	230	87
HUNGARY	74	107	40
CANADA	36	85	32
BRAZIL	916	319	120
PARAGUAY	4 084	1 867	741
ARGENTINA	3 920	1 872	769
EXPORTS	122 337	77 445	30 324
FRANCE	14 567	14 979	5 863
BELGIUM LUX	4 944	4 834	1 889
NETHERLANDS	5 511	4 392	1 716
ITALY	1 849	2 310	911
UNTD KINGDOM	86 632	46 359	18 173
DENMARK	136	249	94
SWEDEN	93	152	57
SWITZERLAND	185	333	126
AUSTRIA	74	96	37
POLAND	2 072	764	303
CANARY IS	192	331	133
GHANA	4 473	527	196
USA	904	1 394	542
IRAQ	174	164	62
SAUDI ARABIA	95	150	61

1) NUMBERS OF HORSES SEE PAGE 323

GROUP COUNTRY	DT = 100 KG	1 000 DM	1 000 $
014 MEAT PREPD, PRSVD, NES ETC			
IMPORTS	1 104 341	679 032	265 794
FRANCE	99 431	74 202	29 052
BELGIUM LUX	182 991	112 920	44 278
NETHERLANDS	194 725	113 962	44 790
ITALY	48 771	48 426	18 654
UNTD KINGDOM	3 683	2 335	907
IRELAND	1 951	1 506	583
DENMARK	119 899	77 302	30 185
NORWAY	1 086	411	156
SWEDEN	8 915	4 561	1 779
SWITZERLAND	123	206	78
AUSTRIA	807	459	178
YUGOSLAVIA	40 521	16 359	6 445
POLAND	70 871	33 310	13 098
CZECHOSLOVA	11 959	6 373	2 447
HUNGARY	82 296	60 460	23 640
ROMANIA	44 975	20 397	7 985
KENYA	324	587	224
REP S AFRICA	279	161	59
BOTSWANA	1 808	1 032	381
USA	53 381	15 328	6 059
CANADA	1 446	309	114
BRAZIL	22 256	21 637	8 479
PARAGUAY	2 923	1 560	615
ARGENTINA	81 743	48 036	18 913
ISRAEL	26 007	15 190	5 926
AUSTRALIA	1 005	1 909	734
EXPORTS	289 839	203 562	79 653
FRANCE	55 641	36 702	15 152
BELGIUM LUX	40 263	33 100	12 932
NETHERLANDS	55 627	41 598	16 246
ITALY	6 903	6 277	2 482
UNTD KINGDOM	62 418	45 326	17 695
DENMARK	6 871	4 873	1 915
GREECE	6 513	4 266	1 702
SWEDEN	531	608	236
SWITZERLAND	5 112	3 500	1 376
AUSTRIA	584	721	284
SPAIN	1 706	871	352
POLAND	5 721	3 975	1 574
CZECHOSLOVA	450	646	247
ROMANIA	861	941	365
CANARY IS	1 952	1 617	627
EGYPT	25 251	7 248	2 821
SUDAN	1 395	253	100
LIBERIA	87	90	38
GHANA	365	107	40
NIGERIA	155	119	47
REP S AFRICA	431	324	125
USA	834	751	288
GRENADA	283	106	41
CYPRUS	1 242	341	136
LEBANON	625	441	174
IRAQ	1 079	665	266
JORDAN	174	137	54
SAUDI ARABIA	2 575	2 127	843
KUWAIT	1 270	1 079	429
BAHRAIN	82	94	35
QATAR	86	84	32
ARAB EMIRAT	76	91	35
SOUTH KOREA	123	112	41
JAPAN	528	524	208
TAIWAN	144	121	47
HONG KONG	100	117	42
AUSTRALIA	814	777	306
022 MILK AND CREAM			
IMPORTS	4 832 157	1 074 346	423 665
FRANCE	1 271 819	272 221	107 110
BELGIUM LUX	1 536 186	275 596	108 263
NETHERLANDS	1 486 941	410 485	162 119
ITALY	16 036	12 076	4 765
UNTD KINGDOM	98 487	31 537	12 731
IRELAND	135 312	47 071	18 620
DENMARK	120 714	15 909	6 351
GREECE	189	91	34
SWEDEN	400	71	30
SWITZERLAND	3 581	1 883	734
AUSTRIA	159 892	6 712	2 629
USA	1 011	357	149
NEW ZEALAND	1 337	307	120
EXPORTS	24 316 266	2 351 927	922 294
FRANCE	327 303	28 062	10 823
BELGIUM LUX	881 982	76 899	29 942
NETHERLANDS	4 807 840	459 068	179 536
ITALY	15 901 478	1 239 932	486 092
UNTD KINGDOM	14 412	4 989	1 951
IRELAND	579	218	82
DENMARK	125 345	32 241	12 447
GREECE	234 768	49 907	19 537
SWITZERLAND	13 455	3 779	1 471
AUSTRIA	59 223	4 253	1 684
PORTUGAL	1 534	281	108
SPAIN	32 962	8 486	3 337
GIBRALTAR	1 457	146	57
MALTA	1 513	246	93
YUGOSLAVIA	7 131	1 695	639
POLAND	9 675	1 191	470
ROMANIA	374	274	104
BULGARIA	63 000	5 487	2 162
CANARY IS	154 368	12 630	4 929
MOROCCO	7 825	1 438	569
CEUTA MEL	3 269	226	90
ALGERIA	453 713	100 102	40 189
TUNISIA	1 700	373	153
LIBYA	94 097	26 494	10 409
EGYPT	68 048	15 357	6 136
SUDAN	10 230	2 507	991
MAURITANIA	105 983	12 233	4 841
UPPER VOLTA	6 394	1 484	596
NIGER	4 997	1 670	663
CHAD	900	203	74
CAPE VERDE	648	127	53
SENEGAL	6 811	1 492	614
GAMBIA	6 584	1 503	578
GUIN BISSAU	330	84	31
GUINEA	456	100	38
SIERRA LEONE	2 263	370	146
LIBERIA	2 976	705	278
IVORY COAST	2 564	777	296
GHANA	22 271	5 289	2 158
TOGO	700	139	53
BENIN	1 900	441	178
NIGERIA	125 919	35 512	13 697
CENT AFR REP	1 450	320	129
EQUAT GUINEA	1 200	258	107
GABON	4 386	589	232
CONGO	4 113	987	392
ZAIRE	12 985	2 492	1 006
RWANDA	5 065	1 197	468
BURUNDI	2 558	568	231
ANGOLA	3 572	833	335
ETHIOPIA	19 358	4 376	1 656
DJIBOUTI	2 866	556	220
SOMALIA	16 700	4 257	1 773
KENYA	3 000	679	278
UGANDA	18 535	4 123	1 622
TANZANIA	27 784	6 846	2 811
SEYCHELLES	395	83	33
MOZAMBIQUE	4 389	939	379
MADAGASCAR	2 400	525	214
ZAMBIA	8 142	1 728	687
ZIMBABWE	29 501	6 956	2 836
USA	1 165	398	150
HAITI	3 290	738	304
BAHAMAS	5 378	868	336
AM VIRGIN IS	3 801	739	285
ANTIGUA	2 021	389	152
ST LUCIA	462	91	37
TRINIDAD TOB	6 259	1 696	691
NETH ANTILL	2 986	523	204
COLOMBIA	600	137	56
VENEZUELA	47	83	31
SURINAME	1 539	517	215
PERU	15 200	3 609	1 466
BRAZIL	613	148	61
CHILE	14 000	3 593	1 489
BOLIVIA	4 479	930	358
PARAGUAY	1 000	227	94
CYPRUS	769	129	52
LEBANON	12 202	4 913	1 849
IRAQ	19 515	8 098	3 016
ISRAEL	7 580	1 912	756
JORDAN	6 015	1 210	483
SAUDI ARABIA	244 051	88 489	34 635
KUWAIT	71 764	18 633	7 334
BAHRAIN	9 141	1 758	693
QATAR	2 425	352	140
ARAB EMIRAT	6 323	1 115	445
OMAN	13 486	2 548	998
NORTH YEMEN	19 656	3 563	1 366
SOUTH YEMEN	6 516	1 448	578
PAKISTAN	1 315	271	108
INDIA	14 150	3 308	1 366
BANGLADESH	5 000	1 114	459
SRI LANKA	1 500	330	136
MALAYSIA	2 090	203	78
SINGAPORE	14 944	2 121	821
PHILIPPINES	29 345	13 731	5 347
JAPAN	8 261	3 644	1 381
TAIWAN	2 142	351	139
HONG KONG	2 088	360	138
NEW CALEDON	804	104	39
FR POLYNESIA	896	153	56
023 BUTTER			
IMPORTS	626 453	483 423	190 011
FRANCE	20 098	17 184	6 673
BELGIUM LUX	58 330	39 470	15 544
NETHERLANDS	426 182	329 111	129 810
ITALY	6 274	4 354	1 655
UNTD KINGDOM	7 209	5 597	2 142
IRELAND	56 283	45 716	17 942
DENMARK	49 195	40 395	15 628
NORWAY	241	131	53
USA	2 611	1 449	557

GROUP COUNTRY	DT * 100 KG	1 000 DM	1 000 $
EXPORTS	1 047 206	725 366	286 122
FRANCE	63 608	50 356	19 826
BELGIUM LUX	379 687	229 614	89 123
NETHERLANDS	117 599	101 417	40 558
ITALY	243 398	182 135	71 627
UNTD KINGDOM	6 685	5 562	2 256
DENMARK	15 099	13 188	5 335
GREECE	4 210	3 702	1 451
SWITZERLAND	44 900	22 023	8 766
TURKEY	600	413	162
HUNGARY	8 000	4 147	1 601
CANARY IS	333	183	72
ALGERIA	68 005	60 844	24 903
TUNISIA	1 000	943	382
LIBYA	19 979	10 989	4 329
EGYPT	10 012	6 106	2 337
MAURITANIA	110	79	33
NIGERIA	3 067	1 858	774
ANGOLA	1 402	1 554	641
ETHIOPIA	3 286	2 254	853
USA	404	402	154
AM VIRGIN IS	205	98	38
PERU	128	76	31
CHILE	1 261	655	249
CYPRUS	839	449	180
LEBANON	1 374	816	321
SYRIA	2 640	1 754	661
IRAQ	164	103	41
IRAN	39 995	18 369	7 333
JORDAN	790	409	157
SAUDI ARABIA	290	133	51
KUWAIT	330	174	72
NORTH YEMEN	6 804	4 043	1 608
SINGAPORE	330	155	58
JAPAN	223	108	43
024 CHEESE AND CURD			
IMPORTS	2 709 317	1 915 782	749 907
FRANCE	723 862	625 206	244 972
BELGIUM LUX	3 571	3 119	1 216
NETHERLANDS	1 343 371	793 532	310 475
ITALY	57 774	60 556	23 680
UNTD KINGDOM	14 806	9 241	3 571
IRELAND	31 335	19 359	7 617
DENMARK	319 762	227 998	89 465
GREECE	7 613	6 804	2 665
NORWAY	11 239	5 824	2 297
SWEDEN	4 498	1 393	548
FINLAND	4 893	1 456	550
SWITZERLAND	88 932	104 337	40 743
AUSTRIA	21 001	10 010	3 899
SPAIN	170	173	67
TURKEY	1 108	701	272
CZECHOSLOVA	200	86	36
HUNGARY	1 312	606	247
BULGARIA	26 815	19 529	7 689
USA	240	177	66
AUSTRALIA	11 065	7 817	3 090
NEW ZEALAND	35 521	17 769	6 710
EXPORTS	2 729 393	1 641 556	643 137
FRANCE	128 613	88 266	34 346
BELGIUM LUX	221 482	139 953	55 117
NETHERLANDS	85 362	37 781	14 811
ITALY	1 331 901	858 918	336 596
UNTD KINGDOM	158 416	103 982	40 337
IRELAND	5 957	4 140	1 653
DENMARK	11 056	5 598	2 158
GREECE	122 385	77 140	30 526
NORWAY	1 214	1 197	472
SWEDEN	18 399	10 027	3 908
FINLAND	622	471	179
SWITZERLAND	4 924	3 708	1 455
AUSTRIA	50 470	33 603	13 153
PORTUGAL	518	221	86
SPAIN	17 908	9 959	3 908
VATICAN CITY	1 020	491	190
MALTA	4 989	2 859	1 120
POLAND	791	536	208
CZECHOSLOVA	6 762	3 663	1 409
ROMANIA	179	145	56
CANARY IS	2 667	1 563	618
ALGERIA	40 436	14 814	5 823
LIBYA	33 398	18 051	7 088
EGYPT	2 766	1 975	772
LIBERIA	391	251	99
NIGERIA	288	125	45
REP S AFRICA	1 550	957	374
USA	80 098	55 519	21 560
CANADA	10 248	7 101	2 757
BAHAMAS	791	335	132
JAMAICA	782	257	107
VENEZUELA	380	319	131
CHILE	1 355	451	178
CYPRUS	4 544	1 766	682
LEBANON	9 896	5 464	2 150
SYRIA	7 323	3 194	1 318
IRAQ	8 973	5 117	1 980
IRAN	167 737	61 394	24 021
JORDAN	5 436	2 740	1 074
SAUDI ARABIA	13 495	8 914	3 534
KUWAIT	21 458	10 921	4 312
BAHRAIN	4 710	2 901	1 133
QATAR	4 934	2 821	1 122
ARAB EMIRAT	10 015	5 594	2 200
OMAN	2 250	1 346	532
INDIA	164	99	39
JAPAN	100 607	30 955	12 211
AUSTRALIA	17 900	12 518	4 893
NEW ZEALAND	919	821	320
025 EGGS, BIRDS, FRESH, PRSRVD			
IMPORTS	3 139 199	730 661	286 335
FRANCE	74 944	17 375	6 861
BELGIUM LUX	269 956	60 490	23 767
NETHERLANDS	2 681 995	619 084	242 462
ITALY	3 306	2 391	935
UNTD KINGDOM	46 962	11 650	4 592
DENMARK	16 117	4 090	1 650
SWEDEN	361	248	95
FINLAND	8 019	851	339
AUSTRIA	305	187	74
SPAIN	2 917	291	120
YUGOSLAVIA	12 364	3 849	1 497
CZECHOSLOVA	17 268	1 854	708
HUNGARY	525	99	39
USA	1 077	3 423	1 310
CANADA	2 333	4 496	1 772
TAIWAN	169	146	61
EXPORTS	391 622	102 279	39 930
FRANCE	3 686	1 561	606
BELGIUM LUX	5 017	2 177	853
NETHERLANDS	36 893	9 552	3 748
ITALY	144 279	31 638	12 197
UNTD KINGDOM	7 148	6 532	2 575
DENMARK	8 345	2 061	801
GREECE	525	349	129
SWITZERLAND	85 714	16 041	6 296
AUSTRIA	30 333	8 927	3 494
YUGOSLAVIA	61	227	90
TURKEY	999	562	214
ALGERIA	9 405	1 327	508
EGYPT	14 736	7 575	3 003
SUDAN	468	273	103
NIGERIA	200	167	64
IRAQ	18 591	3 811	1 573
IRAN	13 934	3 206	1 265
ISRAEL	2 591	779	290
SAUDI ARABIA	7 637	4 781	1 844
ARAB EMIRAT	774	379	145
034 FISH FRESH, CHILLED, FROZN			
IMPORTS	2 991 341	919 244	359 744
FRANCE	203 887	58 016	22 856
BELGIUM LUX	44 254	11 595	4 501
NETHERLANDS	301 490	81 694	32 101
ITALY	35 020	15 794	6 190
UNTD KINGDOM	93 026	16 720	6 585
IRELAND	110 950	16 761	6 509
DENMARK	1 102 535	326 895	127 984
GREECE	714	1 130	443
ICELAND	280 232	52 216	24 327
FAROE IS	93 969	32 311	12 717
NORWAY	324 715	117 007	45 680
SWEDEN	81 410	22 787	8 823
FINLAND	5 722	1 422	558
SWITZERLAND	200	153	58
AUSTRIA	793	732	284
PORTUGAL	739	256	96
SPAIN	4 631	1 346	502
YUGOSLAVIA	4 155	1 961	745
TURKEY	3 003	2 148	854
SOVIETUNION	227	80	32
POLAND	34 639	14 315	5 622
CZECHOSLOVA	14 188	5 992	2 327
HUNGARY	7 149	3 542	1 396
ROMANIA	1 118	1 304	508
BULGARIA	1 373	476	181
MOROCCO	108	158	60
EGYPT	89	151	61
MAURITANIA	362	247	101
SENEGAL	1 571	1 303	522
GAMBIA	251	236	92
NIGERIA	15	265	103
ZAIRE	3	92	35
KENYA	18	268	105
TANZANIA	2	114	43
REUNION	443	274	104
MALAWI	4	170	66
REP S AFRICA	4 975	2 165	841
USA	22 892	16 291	6 338
CANADA	107 766	37 309	14 481
PANAMA	295	181	72
COLOMBIA	27	696	270
PERU	6 296	1 498	606
BRAZIL	78	1 921	747
URUGUAY	24 105	7 332	2 862
ARGENTINA	37 122	9 509	3 716

GROUP COUNTRY	DT = 100 KG	1 000 DM	1 000 $
IRAN	408	549	215
ISRAEL	192	314	123
PAKISTAN	239	163	66
SRI LANKA	48	654	258
THAILAND	393	1 380	542
INDONESIA	37	696	274
SINGAPORE	2 809	12 980	5 083
PHILIPPINES	86	1 008	395
CHINA	501	171	67
SOUTH KOREA	513	322	131
JAPAN	25 057	18 843	7 411
TAIWAN	1 323	788	304
HONG KONG	39	949	374
AUSTRALIA	2 079	2 570	994
NEW ZEALAND	902	564	221
EXPORTS	669 712	277 516	109 450
FRANCE	170 335	75 208	29 970
BELGIUM LUX	54 348	32 769	12 927
NETHERLANDS	44 718	21 947	8 632
ITALY	42 735	33 767	13 241
UNTD KINGDOM	95 469	39 658	15 578
DENMARK	42 128	10 272	4 077
GREECE	3 398	1 091	431
SWEDEN	4 144	1 858	757
FINLAND	6 983	2 451	958
SWITZERLAND	10 420	7 533	2 953
AUSTRIA	28 874	16 537	6 491
SPAIN	1 768	897	359
YUGOSLAVIA	13 730	1 767	702
POLAND	6 733	1 685	634
CZECHOSLOVA	104 259	17 023	6 700
HUNGARY	422	210	78
ROMANIA	20	182	74
REP S AFRICA	302	78	31
USA	12 814	6 894	2 605
MEXICO	217	99	41
CYPRUS	1 627	457	180
ISRAEL	11 000	2 471	984
JAPAN	1 804	1 577	632
TAIWAN		93	35
HONG KONG	1	112	41
AUSTRALIA	1 022	567	221
035 FISH SALTED, DRIED, SMOKED			
IMPORTS	303 083	143 329	55 394
FRANCE	992	952	376
BELGIUM LUX	626	690	271
NETHERLANDS	174 691	55 405	21 620
ITALY	395	202	77
UNTD KINGDOM	505	445	173
IRELAND	26 900	6 590	2 524
DENMARK	24 747	42 159	16 095
GREECE	169	95	35
ICELAND	14 324	6 364	2 458
FAROE IS	24 737	9 179	3 557
NORWAY	18 289	10 817	4 217
SWEDEN	253	491	180
SWITZERLAND	74	382	149
SPAIN	2 839	1 538	608
USA	5 014	3 075	1 170
CANADA	7 568	4 119	1 652
GREENLAND	468	309	119
SINGAPORE	6	81	32
CHINA	15	68	30
JAPAN	36	116	47
HONG KONG	20	90	36
EXPORTS	22 647	15 951	6 247
FRANCE	785	1 658	644
BELGIUM LUX	354	883	347
NETHERLANDS	1 242	290	113
ITALY	1 493	1 601	619
DENMARK	1 380	284	113
GREECE	851	453	180
SWITZERLAND	674	2 082	801
AUSTRIA	1 244	1 170	449
SPAIN	803	599	232
SUDAN	321	159	61
LIBERIA	721	358	147
GHANA	1 189	602	244
TOGO	500	247	90
CONGO	500	300	112
RWANDA	350	173	68
BURUNDI	700	348	132
ANGOLA	4 006	1 914	765
TANZANIA	1 350	575	269
MOZAMBIQUE	1 900	921	372
BRAZIL	38	165	61
BHUTAN	1 200	595	244
036 SHELL FISH FRESH, FROZEN			
IMPORTS	158 115	138 583	54 061
FRANCE	13 901	16 456	6 425
BELGIUM LUX	1 648	4 015	1 557
NETHERLANDS	34 490	13 403	5 202
ITALY	9 262	5 275	2 077
UNTD KINGDOM	2 628	5 323	2 068
IRELAND	1 289	1 591	609
DENMARK	15 421	4 669	1 825
GREECE	135	230	95
ICELAND	301	566	226
FAROE IS	3 111	1 187	455
NORWAY	6 567	2 432	964
SWEDEN	258	151	57
PORTUGAL	1 636	741	300
SPAIN	16 881	4 560	1 764
YUGOSLAVIA	891	283	115
TURKEY	5 595	4 114	1 605
SOVIETUNION	4 170	978	371
POLAND	367	134	49
CZECHOSLOVA	680	222	90
HUNGARY	487	163	57
ROMANIA	600	819	319
BULGARIA	641	163	59
MOROCCO	277	166	64
TUNISIA	584	539	216
NIGER	67	144	60
SENEGAL	577	994	395
GUIN BISSAU	59	176	66
MOZAMBIQUE	53	135	56
REP S AFRICA	92	326	128
USA	2 193	2 620	1 012
CANADA	2 089	5 198	2 004
GREENLAND	151	146	54
HONDURAS	50	76	31
CUBA	143	523	201
ARGENTINA	1 215	1 643	642
ISRAEL	38	104	41
INDIA	1 203	3 065	1 187
BANGLADESH	5 875	17 515	6 883
SRI LANKA	40	97	40
BURMA	24	87	35
THAILAND	15 043	19 457	7 579
VIETNAM	1 150	3 548	1 374
INDONESIA	1 059	2 763	1 068
MALAYSIA	302	263	107
SINGAPORE	1 225	2 138	838
PHILIPPINES	23	83	30
CHINA	2 571	6 783	2 672
SOUTH KOREA	217	162	66
JAPAN	82	212	82
TAIWAN	484	1 471	583
HONG KONG	34	92	35
AUSTRALIA	45	104	40
PAPUA NEW G	92	311	120
EXPORTS	112 613	28 297	11 084
FRANCE	11 350	5 434	2 155
BELGIUM LUX	1 257	1 081	424
NETHERLANDS	79 073	11 473	4 452
ITALY	16 043	4 808	1 910
UNTD KINGDOM	309	610	239
DENMARK	2 961	2 226	869
NORWAY	27	76	30
SWITZERLAND	604	838	324
AUSTRIA	837	1 360	534
SPAIN	67	160	59
HUNGARY	41	128	49
037 FISH ETC PREPD PRSVD NES			
IMPORTS	572 873	406 257	158 924
FRANCE	19 654	19 765	7 708
BELGIUM LUX	6 263	7 473	2 911
NETHERLANDS	83 856	48 797	19 082
ITALY	14 965	10 583	4 135
UNTD KINGDOM	4 208	4 173	1 628
IRELAND	17 074	5 331	2 094
DENMARK	102 206	67 428	26 302
GREECE	1 728	1 869	737
ICELAND	16 013	23 004	9 024
FAROE IS	252	163	61
NORWAY	17 148	13 094	5 132
SWEDEN	2 769	1 534	605
PORTUGAL	42 019	28 411	11 260
SPAIN	21 011	13 517	5 297
YUGOSLAVIA	5 898	1 883	752
TURKEY	339	419	167
SOVIETUNION	2 143	15 247	5 886
POLAND	1 405	353	143
ROMANIA	4	283	113
MOROCCO	24 601	15 615	6 045
SENEGAL	15 498	10 441	4 095
IVORY COAST	6 152	4 772	1 880
GHANA	2 455	1 838	731
MAURITIUS	2 584	1 822	691
USA	4 211	3 739	1 462
CANADA	5 736	7 002	2 712
GREENLAND	212	295	114
CUBA	198	132	49
PERU	799	224	90
CHILE	3 154	5 811	2 273
ARGENTINA	172	345	130
IRAN	116	4 192	1 621
SOUTH YEMEN	360	203	80
INDIA	172	145	53
THAILAND	66 936	38 038	14 915
INDONESIA	2 173	1 186	475
MALAYSIA	9 899	7 952	3 133

GROUP COUNTRY	DT * 100 KG	1 000 DM	1 000 $
PHILIPPINES	28 247	16 369	6 400
CHINA	327	1 536	596
SOUTH KOREA	2 125	1 416	566
JAPAN	2 277	1 852	724
TAIWAN	33 484	16 136	6 321
AUSTRALIA	204	433	171
PAPUA NEW G	124	101	38
SOLOMON IS	998	754	300
KIRIBATI	372	293	111
EXPORTS	305 398	204 100	79 885
FRANCE	43 311	29 635	11 621
BELGIUM LUX	28 945	23 930	9 411
NETHERLANDS	66 129	38 056	14 787
ITALY	63 627	41 181	16 222
UNTD KINGDOM	2 351	2 681	1 024
DENMARK	4 507	3 894	1 514
GREECE	551	872	341
SWEDEN	115	135	54
FINLAND	719	329	130
SWITZERLAND	6 381	5 639	2 202
AUSTRIA	47 807	26 938	10 537
PORTUGAL	26	151	57
SPAIN	3 577	2 138	833
MALTA	548	441	177
POLAND	571	336	131
CZECHOSLOVA	11 280	7 851	3 077
HUNGARY	1 286	881	329
CANARY IS	169	156	62
LIBYA	42	90	36
EGYPT	2 623	1 126	411
SUDAN	1 003	416	161
MAURITANIA	350	147	62
UPPER VOLTA	600	252	99
GAMBIA	1 720	731	301
GHANA	511	227	88
CAMEROON	704	315	117
UGANDA	240	104	39
MOZAMBIQUE	1 700	728	286
REP S AFRICA	314	271	105
LESOTHO	1 000	433	166
USA	2 395	1 817	710
CANADA	2 806	1 709	666
PANAMA	49	78	31
COLOMBIA	65	112	46
VENEZUELA	63	176	67
BRAZIL	21	848	343
ARGENTINA	41	120	47
CYPRUS	225	129	50
ISRAEL	137	102	38
SAUDI ARABIA	324	804	316
KUWAIT	60	190	72
NORTH YEMEN	1 445	607	254
SINGAPORE	40	1 140	444
PHILIPPINES	4	118	48
JAPAN	134	556	219
HONG KONG	41	878	337
AUSTRALIA	3 826	3 591	1 411
NEW ZEALAND	190	123	49
041 WHEAT ETC UNMILLED			
IMPORTS	11 404 375	583 069	229 474
FRANCE	7 556 936	382 730	152 049
BELGIUM LUX	51 903	2 783	1 090
NETHERLANDS	946 646	48 263	18 893
ITALY	5 928	592	225
UNTD KINGDOM	1 064 894	54 076	20 873
DENMARK	522 628	25 520	9 787
GREECE	50 983	3 951	1 644
USA	978 313	51 962	19 952
CANADA	225 351	13 096	4 925
EXPORTS	11 134 502	491 894	191 999
FRANCE	267 809	14 507	5 704
BELGIUM LUX	416 973	22 970	8 918
NETHERLANDS	1 096 572	57 620	22 120
ITALY	104 353	5 787	2 317
UNTD KINGDOM	888 938	45 920	17 467
IRELAND	539 740	27 590	10 518
DENMARK	715 228	37 707	14 574
NORWAY	55 250	2 633	1 009
SWITZERLAND	36 475	1 835	689
AUSTRIA	2 375	180	68
POLAND	664 544	20 395	8 402
CZECHOSLOVA	237 372	7 272	3 015
ALGERIA	1 171 224	37 665	14 917
TUNISIA	159 213	6 123	2 411
EGYPT	1 677 863	59 611	23 896
MAURITANIA	164 909	8 989	3 545
MALI	7 255	265	106
NIGER	3 000	190	78
CAPE VERDE	16 973	769	322
SENEGAL	30 000	1 373	508
GHANA	99 965	4 897	1 782
ETHIOPIA	657 008	27 742	11 252
KENYA	80 000	3 741	1 423
MOZAMBIQUE	422 835	20 372	7 522
LESOTHO	36 000	1 997	744
HAITI	34 779	1 713	657
PERU	96 959	5 290	2 043

GROUP COUNTRY	DT * 100 KG	1 000 DM	1 000 $
BOLIVIA	29 776	1 350	491
SYRIA	176 663	5 654	2 338
JORDAN	6 250	306	114
PAKISTAN	70 689	3 347	1 247
BANGLADESH	1 158 287	50 258	19 526
CHINA	107 228	5 696	2 123
042 RICE			
IMPORTS	1 910 288	231 327	90 567
FRANCE	10 836	1 195	483
BELGIUM LUX	210 449	53 109	20 863
NETHERLANDS	19 720	3 399	1 345
ITALY	441 325	52 928	20 776
UNTD KINGDOM	951	306	118
SPAIN	1 630	218	87
USA	467 271	48 795	19 030
SURINAME	360 817	38 221	14 958
URUGUAY	2 324	142	54
ARGENTINA	162 636	12 950	5 125
INDIA	286	86	32
THAILAND	229 625	19 644	7 567
CHINA	817	160	61
EXPORTS	403 891	59 219	23 127
FRANCE	31 580	5 995	2 353
BELGIUM LUX	23 765	3 773	1 478
NETHERLANDS	72 678	9 706	3 800
ITALY	3 511	428	166
UNTD KINGDOM	29 774	6 004	2 329
DENMARK	81 925	14 872	5 822
GREECE	803	217	82
NORWAY	16 638	1 870	721
SWEDEN	20 658	2 545	998
FINLAND	1 924	304	119
AUSTRIA	61 042	7 446	2 911
PORTUGAL	4 577	483	184
POLAND	1 362	200	82
CAPE VERDE	36 142	3 516	1 341
GHANA	14 503	1 366	549
KUWAIT	894	153	62
043 BARLEY UNMILLED			
IMPORTS	8 567 407	446 515	175 770
FRANCE	2 060 869	99 959	39 899
BELGIUM LUX	108 597	6 011	2 431
NETHERLANDS	183 135	9 903	3 970
UNTD KINGDOM	2 537 927	141 465	54 366
IRELAND	78 226	4 154	1 657
DENMARK	3 416 932	176 537	70 266
AUSTRIA	111 054	4 891	1 803
CZECHOSLOVA	1 297	221	91
CANADA	48 403	2 581	961
AUSTRALIA	20 589	757	313
EXPORTS	7 909 882	266 253	103 901
FRANCE	202 055	9 619	3 716
BELGIUM LUX	605 228	29 943	11 591
NETHERLANDS	609 434	26 125	10 886
ITALY	151 944	7 197	2 908
UNTD KINGDOM	63 940	3 131	1 229
IRELAND	124 121	5 060	1 988
DENMARK	434 765	20 738	7 888
GREECE	4 021	492	194
SWEDEN	137 805	4 569	1 662
SWITZERLAND	67 305	2 256	926
AUSTRIA	2 337	186	77
SPAIN	2 001 718	48 602	19 786
SOVIETUNION	94 063	2 777	1 047
POLAND	621 348	17 964	7 065
HUNGARY	1 000	92	34
ALGERIA	496 934	17 148	6 596
IRAN	405 994	10 531	4 010
SAUDI ARABIA	1 885 860	57 802	22 298
044 MAIZE UNMILLED			
IMPORTS	17 514 048	848 446	332 219
FRANCE	7 709 237	469 782	184 737
BELGIUM LUX	5 185	323	129
NETHERLANDS	13 419	885	354
ITALY	247 155	13 248	5 257
SWITZERLAND	200	82	30
AUSTRIA	6 882	1 159	484
YUGOSLAVIA	164 680	10 869	4 221
HUNGARY	94 302	15 653	6 074
ROMANIA	34 474	4 588	1 823
REP S AFRICA	22 418	1 076	443
USA	7 793 260	273 932	107 142
CANADA	1 572	460	191
ARGENTINA	1 204 217	47 871	18 192
THAILAND	215 954	8 478	3 128
EXPORTS	820 418	52 162	20 656
FRANCE	2 859	878	351
BELGIUM LUX	7 984	1 377	567
NETHERLANDS	244 154	14 410	5 785

GROUP COUNTRY	DT = 100 KG	1 000 DM	1 000 $
ITALY	419	203	84
UNTD KINGDOM	54 490	3 863	1 428
DENMARK	504 648	29 243	11 534
SWITZERLAND	661	304	124
AUSTRIA	168	105	44
YUGOSLAVIA	131	108	45
HUNGARY	280	211	86
CHINA	4 000	1 220	511
045 CEREALS NES UNMILLED			
IMPORTS	1 641 468	89 331	34 451
FRANCE	624 988	31 378	12 043
BELGIUM LUX	34 249	1 817	693
NETHERLANDS	229 329	11 491	4 478
ITALY	8 340	2 010	772
UNTD KINGDOM	6 124	1 114	436
DENMARK	190 965	9 232	3 602
SWEDEN	40 925	1 674	626
FINLAND	83 089	3 539	1 289
POLAND	4 317	310	122
HUNGARY	22 180	1 445	559
SUDAN	28 084	1 959	778
USA	52 928	3 822	1 489
CANADA	66 568	5 753	2 262
BRAZIL	41 207	2 069	779
ARGENTINA	197 699	10 292	3 967
CHINA	5 085	968	379
AUSTRALIA	1 832	172	68
EXPORTS	308 115	17 069	6 683
FRANCE	3 229	306	114
BELGIUM LUX	30 197	1 582	600
NETHERLANDS	92 516	4 822	1 867
ITALY	1 787	123	48
UNTD KINGDOM	44 198	2 199	880
DENMARK	117 556	6 324	2 493
SWITZERLAND	9 369	764	308
AUSTRIA	2 563	262	108
SOVIETUNION	1 540	147	60
CZECHOSLOVA	3 307	318	119
046 WHEAT ETC MEAL OR FLOUR			
IMPORTS	757 489	61 572	24 182
FRANCE	407 255	37 520	14 740
BELGIUM LUX	208 365	12 945	5 085
NETHERLANDS	56 183	3 491	1 371
ITALY	67 688	6 068	2 379
DENMARK	12 325	858	340
GREECE	1 338	127	50
SWITZERLAND	793	113	46
TURKEY	871	82	31
USA	1 935	291	116
EXPORTS	3 267 701	171 672	67 456
FRANCE	226 340	21 398	8 411
BELGIUM LUX	6 270	635	255
NETHERLANDS	444 866	34 035	13 293
DENMARK	39 535	2 799	1 108
SWEDEN	877	85	32
SWITZERLAND	3 183	298	120
POLAND	4 839	487	193
ROMANIA	558	82	32
LIBYA	521 631	22 617	9 130
SUDAN	29 959	1 301	482
NIGER	25 000	910	341
CHAD	21 900	972	401
GAMBIA	25 119	980	391
GUINEA	11 825	467	186
SIERRA LEONE	31 772	1 494	578
LIBERIA	3 792	199	75
GHANA	1 122	91	35
NIGERIA	54 218	2 964	1 122
CENT AFR REP	1 988	86	32
S TOME PRINC	7 300	292	120
ZAIRE	169 499	8 916	3 698
RWANDA	2 982	125	49
ETHIOPIA	21 300	847	338
DJIBOUTI	12 971	485	184
SOMALIA	56 769	2 588	976
KENYA	11 000	532	202
TANZANIA	60 022	2 636	1 089
MALAWI	2 976	135	57
BOTSWANA	7 300	388	141
COSTA RICA	2 530	119	44
HAITI	25 750	1 329	537
JAMAICA	414 259	18 810	7 456
CHILE	114 201	5 174	1 988
BOLIVIA	73 000	4 767	1 871
LEBANON	83 942	4 415	1 658
JORDAN	36 500	1 569	624
SAUDI ARABIA	88 028	3 306	1 278
NORTH YEMEN	495 002	18 442	7 002
SOUTH YEMEN	105 005	3 888	1 525
MALDIVES	18 815	716	289

GROUP COUNTRY	DT = 100 KG	1 000 DM	1 000 $
047 OTHER CEREAL MEALS, FLOUR			
IMPORTS	124 118	9 284	3 639
FRANCE	27 863	1 888	742
BELGIUM LUX	5 482	393	153
NETHERLANDS	65 616	4 661	1 839
ITALY	1 366	118	46
SWITZERLAND	570	97	39
REP S AFRICA	7 850	336	125
USA	14 209	1 626	633
EXPORTS	1 272 433	71 937	28 118
FRANCE	111 626	8 425	3 292
BELGIUM LUX	16 114	990	385
NETHERLANDS	181 910	13 083	5 147
UNTD KINGDOM	9 917	618	256
DENMARK	386 436	26 374	10 356
GREECE	2 236	187	74
ICELAND	112 233	3 811	1 482
SWEDEN	234 993	6 939	2 702
SWITZERLAND	1 414	197	81
PORTUGAL	525	105	41
CZECHOSLOVA	40 700	1 264	505
ALGERIA	17 000	748	297
EGYPT	14 466	654	247
ZAIRE	11 000	729	266
RWANDA	5 000	240	99
SOMALIA	52 000	3 405	1 257
PERU	11 800	783	285
IRAQ	2 800	175	70
IRAN	53 474	2 676	1 070
SAUDI ARABIA	2 405	180	70
048 CEREAL ETC PREPARATIONS			
IMPORTS	4 633 803	838 848	328 926
FRANCE	1 708 717	238 356	93 381
BELGIUM LUX	503 728	102 869	40 462
NETHERLANDS	708 959	174 225	68 287
ITALY	575 932	111 808	43 900
UNTD KINGDOM	512 268	60 024	23 524
DENMARK	146 597	51 269	20 010
GREECE	8 997	1 883	744
NORWAY	882	347	140
SWEDEN	77 091	19 201	7 543
FINLAND	10 363	2 347	931
SWITZERLAND	105 163	25 187	9 874
AUSTRIA	75 893	34 226	13 471
SPAIN	1 628	557	216
YUGOSLAVIA	757	228	92
TURKEY	10 856	1 222	484
POLAND	20 156	2 252	888
CZECHOSLOVA	153 672	8 515	3 295
HUNGARY	524	88	35
USA	2 812	806	312
CANADA	410	173	67
ISRAEL	2 509	739	290
THAILAND	423	140	53
SINGAPORE	187	76	31
CHINA	1 795	610	239
SOUTH KOREA	497	280	109
JAPAN	1 069	914	352
TAIWAN	119	76	30
HONG KONG	399	188	74
EXPORTS	4 690 550	902 908	353 981
FRANCE	363 450	132 675	51 921
BELGIUM LUX	154 799	46 754	17 989
NETHERLANDS	421 792	94 026	37 073
ITALY	279 900	99 964	39 326
UNTD KINGDOM	155 900	63 777	24 852
IRELAND	7 654	2 927	1 156
DENMARK	182 990	37 165	14 504
GREECE	49 099	12 119	4 780
ICELAND	110 034	5 419	2 141
NORWAY	332 510	25 976	10 469
SWEDEN	236 353	31 509	12 258
FINLAND	5 497	2 784	1 105
SWITZERLAND	421 081	54 509	21 432
AUSTRIA	221 007	74 189	28 886
PORTUGAL	4 783	1 305	508
SPAIN	24 601	2 504	982
ANDORRA	262	131	50
MALTA	4 106	1 401	549
SOVIETUNION	56 025	3 392	1 389
POLAND	298 643	18 120	7 020
CZECHOSLOVA	2 773	1 490	569
HUNGARY	1 622	975	379
BULGARIA	2 058	1 608	618
CANARY IS	44 789	4 804	1 856
ALGERIA	8 039	3 615	1 483
EGYPT	1 122	951	370
SUDAN	152	98	36
SIERRA LEONE	2 300	175	68
LIBERIA	5 041	442	182
GHANA	679	149	57
TOGO	584	96	36
NIGERIA	217 133	17 709	6 953
CAMEROON	26 915	2 015	793
ETHIOPIA	657	234	91

GROUP COUNTRY	DT * 100 KG	1 000 DM	1 000 $
MOZAMBIQUE	571	122	48
REP S AFRICA	57 838	6 187	2 430
USA	58 093	27 762	10 720
CANADA	15 373	7 957	3 083
COSTA RICA	25 881	1 956	769
PANAMA	15 499	1 357	529
HAITI	13 250	1 306	521
DOMINIC REP	2 907	329	131
BARBADOS	503	79	30
TRINIDAD TOB	10 595	1 028	411
VENEZUELA	160 203	12 669	4 930
SURINAME	7 893	599	234
PERU	18 030	1 366	565
CHILE	202	92	33
ARGENTINA	321	93	35
CYPRUS	3 169	2 162	841
LEBANON	2 782	1 870	734
IRAQ	526	329	135
IRAN	8 282	6 505	2 542
ISRAEL	2 489	364	142
JORDAN	5 046	2 249	876
SAUDI ARABIA	23 695	13 656	5 366
KUWAIT	6 504	5 088	1 994
BAHRAIN	1 776	1 308	512
QATAR	661	507	200
ARAB EMIRAT	6 068	4 445	1 750
OMAN	2 595	2 274	898
NORTH YEMEN	309	313	122
SOUTH YEMEN	958	207	84
PAKISTAN	470	254	104
THAILAND	144 000	14 991	5 918
INDONESIA	317	292	110
MALAYSIA	24 694	2 069	797
SINGAPORE	7 138	1 094	421
PHILIPPINES	12 902	868	338
SOUTH KOREA	894	354	134
JAPAN	374 754	26 999	10 590
HONG KONG	15 514	2 004	782
AUSTRALIA	9 939	4 808	1 863
054 VEG ETC FRSH,SMPLY PRSVD			
IMPORTS	51 821 456	4 072 549	1 606 041
FRANCE	3 263 814	327 679	130 184
BELGIUM LUX	1 407 308	182 385	71 339
NETHERLANDS	16 418 286	1 609 850	634 587
ITALY	5 126 098	474 580	188 191
UNTD KINGDOM	301 237	27 295	10 778
IRELAND	616	613	237
DENMARK	242 816	23 529	9 135
GREECE	454 152	64 801	25 661
SWEDEN	17 902	2 245	884
SWITZERLAND	5 424	832	317
AUSTRIA	142 073	13 905	5 391
PORTUGAL	13 425	2 382	908
SPAIN	2 309 446	232 293	91 656
MALTA	127	144	56
YUGOSLAVIA	121 129	51 285	19 753
TURKEY	114 477	17 397	6 801
SOVIETUNION	2 791	673	277
POLAND	320 098	21 081	8 168
CZECHOSLOVA	188 957	20 794	8 013
HUNGARY	511 850	36 096	13 951
ROMANIA	229 684	24 409	9 518
BULGARIA	105 500	10 308	4 036
ALBANIA	55 385	7 109	2 818
CANARY IS	424 371	67 242	27 443
MOROCCO	171 476	24 108	9 502
ALGERIA	76	108	45
TUNISIA	507	148	57
EGYPT	49 835	3 244	1 303
SUDAN	19 572	5 838	2 329
SENEGAL	600	199	84
ETHIOPIA	32 936	3 898	1 546
KENYA	6 347	1 514	606
TANZANIA	692	250	98
REP S AFRICA	10 706	3 763	1 462
USA	194 197	30 927	12 073
CANADA	170 250	21 999	8 648
MEXICO	2 333	1 441	591
CUBA	3 166	575	239
GUADELOUPE	2 016	331	134
PERU	221	160	64
BRAZIL	522	147	58
CHILE	25 151	3 002	1 181
ARGENTINA	13 563	2 542	1 001
CYPRUS	65 499	3 880	1 568
ISRAEL	142 112	13 598	5 446
BURMA	27 785	1 336	517
THAILAND	17 815 839	640 139	252 293
VIETNAM	2 500	105	40
INDONESIA	238 742	8 765	3 365
PHILIPPINES	7 540	264	108
CHINA	921 459	57 336	22 140
JAPAN	304	158	62
TAIWAN	41 826	16 550	6 493
HONG KONG	1 947	641	258
AUSTRALIA	64 074	3 601	1 438
NEW ZEALAND	7 665	2 584	1 017
EXPORTS	3 364 721	416 442	163 718
FRANCE	174 204	28 435	11 194
BELGIUM LUX	119 485	19 460	7 529
NETHERLANDS	1 746 594	65 730	25 219
ITALY	388 564	27 720	11 010
UNTD KINGDOM	247 657	35 193	13 670
IRELAND	73 009	3 908	1 563
DENMARK	92 147	14 488	5 712
GREECE	12 582	2 327	936
ICELAND	19 057	957	357
NORWAY	10 159	2 258	870
SWEDEN	115 626	7 271	2 849
FINLAND	23 808	5 205	2 104
SWITZERLAND	32 709	11 963	4 757
AUSTRIA	91 414	20 950	8 312
PORTUGAL	22 090	2 240	915
SPAIN	2 728	888	345
MALTA	80	126	50
YUGOSLAVIA	2 562	1 299	513
SOVIETUNION	14 535	5 543	2 240
POLAND	2 749	520	206
CZECHOSLOVA	6 921	2 178	832
HUNGARY	1 790	192	80
BULGARIA	300	420	172
CANARY IS	1 100	1 274	517
MOROCCO	6 784	594	224
ALGERIA	316	97	37
TUNISIA	8 760	1 444	578
EGYPT	12 446	825	300
UPPER VOLTA	415	1 058	435
NIGER	87	142	56
SENEGAL	42	81	34
IVORY COAST	531	645	252
BENIN	550	702	279
NIGERIA	2 787	4 585	1 790
CAMEROON	1 071	2 215	889
GABON	1 191	886	346
CONGO	208	511	186
ETHIOPIA	253	576	230
KENYA	720	2 005	764
UGANDA	90	139	52
TANZANIA	226	232	88
SEYCHELLES	17	85	32
MOZAMBIQUE	1 769	224	91
MADAGASCAR	85	401	156
MAURITIUS	133	137	55
ZAMBIA	161	402	157
ZIMBABWE	580	930	377
MALAWI	108	171	67
REP S AFRICA	2 271	2 198	903
USA	45 624	49 340	19 408
CANADA	2 825	3 385	1 359
MEXICO	539	490	183
NICARAGUA	60	92	38
COSTA RICA	99	298	124
PANAMA	1 944	1 044	417
TRINIDAD TOB	114	265	109
VENEZUELA	5 710	4 695	1 870
ECUADOR	250	657	272
PERU	1 514	2 576	1 015
BRAZIL	15 705	10 803	4 208
BOLIVIA	458	685	274
PARAGUAY	150	146	61
URUGUAY	100	250	102
LEBANON	822	137	54
SYRIA	711	231	91
ISRAEL	176	121	49
SAUDI ARABIA	1 823	283	115
KUWAIT	1 167	161	62
THAILAND	5 280	18 187	7 181
INDONESIA	4 576	590	227
MALAYSIA	202	304	116
SOUTH KOREA	700	975	395
JAPAN	25 593	31 754	12 830
TAIWAN	2 372	4 915	1 953
HONG KONG	526	1 174	470
AUSTRALIA	127	142	57
056 VEGTBLES ETC PRSVD,PREPD			
IMPORTS	8 850 506	1 659 447	651 043
FRANCE	1 720 970	338 945	133 295
BELGIUM LUX	948 496	115 743	45 764
NETHERLANDS	2 962 894	516 645	202 568
ITALY	1 489 259	200 490	78 303
UNTD KINGDOM	25 076	5 607	2 211
IRELAND	1 048	1 516	594
DENMARK	42 219	16 574	6 517
GREECE	167 725	30 076	11 801
SWEDEN	2 067	323	132
SWITZERLAND	5 142	4 231	1 680
AUSTRIA	21 658	2 586	995
PORTUGAL	3 070	2 202	866
SPAIN	146 032	46 597	18 179
YUGOSLAVIA	120 711	17 462	6 870
TURKEY	63 181	21 486	8 308
SOVIETUNION	21 188	2 800	1 111
POLAND	30 158	3 884	1 526
CZECHOSLOVA	68 838	7 979	3 153
HUNGARY	107 632	20 951	8 164
ROMANIA	7 875	1 747	688
BULGARIA	82 573	7 227	2 853
ALBANIA	2 459	1 254	495
MOROCCO	11 799	2 474	963
TUNISIA	159	99	40

6 IMPORTS AND EXPORTS (SPECIAL TRADE) BY GROUPS OF THE SITC-REV. II AND BY COUNTRIES OF PRODUCTION AND CONSUMPTION 1983

GROUP COUNTRY	DT = 100 KG	1 000 DM	1 000 $
EGYPT	17 977	9 694	3 825
KENYA	912	325	129
REP S AFRICA	12 824	5 488	2 163
LESOTHO	1 391	755	284
USA	48 095	23 397	9 177
CANADA	17 190	2 737	1 068
MEXICO	5 324	1 811	697
ECUADOR	2 079	1 434	573
PERU	14 454	5 690	2 243
BRAZIL	2 444	1 522	600
CHILE	3 000	1 664	674
ARGENTINA	5 223	1 026	391
SYRIA	4 485	2 578	1 033
ISRAEL	25 498	4 044	1 597
PAKISTAN	49	787	302
INDIA	4 491	1 678	652
THAILAND	7 920	1 129	446
CHINA	353 103	109 423	42 807
SOUTH KOREA	1 519	758	300
JAPAN	880	1 218	470
TAIWAN	255 688	112 140	44 038
HONG KONG	2 136	710	278
MACAO	1 119	340	142
EXPORTS	658 270	211 123	82 633
FRANCE	135 599	38 046	14 910
BELGIUM LUX	65 984	17 880	7 013
NETHERLANDS	141 416	39 017	15 259
ITALY	85 626	37 114	14 567
UNTD KINGDOM	65 829	20 296	7 936
IRELAND	393	443	173
DENMARK	61 545	12 213	4 756
GREECE	808	339	133
ICELAND	193	94	34
NORWAY	1 383	912	353
SWEDEN	10 689	4 902	1 924
FINLAND	3 986	1 892	750
SWITZERLAND	15 515	10 330	4 039
AUSTRIA	14 713	7 265	2 855
PORTUGAL	456	252	100
SPAIN	11 799	2 713	1 077
SOVIETUNION	1 979	1 109	430
POLAND	1 765	693	263
CANARY IS	2 109	615	239
LIBYA	1 433	444	176
NIGERIA	400	118	44
REP S AFRICA	4 206	1 370	539
USA	10 617	4 316	1 695
CANADA	6 373	1 433	554
COLOMBIA	115	144	58
IRAQ	1 382	565	218
ISRAEL	1 942	1 480	579
SAUDI ARABIA	1 693	839	332
KUWAIT	253	142	55
BAHRAIN	154	158	61
SINGAPORE	344	97	37
JAPAN	802	470	179
HONG KONG	465	155	62
AUSTRALIA	3 794	2 043	799
NEW ZEALAND	174	124	46

057 FRUIT, NUTS, FRESH, DRIED

IMPORTS	33 277 081	4 703 425	1 833 161
FRANCE	1 591 084	227 040	87 687
BELGIUM LUX	166 284	30 024	11 648
NETHERLANDS	469 460	60 225	23 360
ITALY	9 807 149	1 408 629	545 786
UNTD KINGDOM	16 342	1 894	716
DENMARK	8 748	2 285	889
GREECE	1 668 489	216 732	83 588
SWEDEN	2 533	1 528	577
FINLAND	1 177	955	364
SWITZERLAND	4 410	677	262
AUSTRIA	187 265	9 944	3 830
PORTUGAL	15 761	7 329	2 885
SPAIN	5 718 692	630 024	244 333
YUGOSLAVIA	262 810	11 920	4 561
TURKEY	958 127	347 646	136 375
SOVIETUNION	11 150	3 811	1 462
POLAND	417 053	19 043	7 321
CZECHOSLOVA	429 202	10 568	4 062
HUNGARY	707 056	25 472	9 770
ROMANIA	76 303	9 780	3 708
BULGARIA	23 114	3 659	1 417
ALBANIA	5 666	930	365
CANARY IS	439	88	34
MOROCCO	1 006 550	101 453	40 370
ALGERIA	569	256	98
TUNISIA	3 758	1 846	696
EGYPT	6 250	685	276
MALI	1 525	768	310
UPPER VOLTA	197	101	41
SENEGAL	948	243	102
IVORY COAST	142 280	25 762	10 055
KENYA	7 879	4 009	1 556
TANZANIA	2 782	2 601	1 001
MOZAMBIQUE	8 012	6 297	2 491
MADAGASCAR	167	120	43
ZIMBABWE	397	87	33
REP S AFRICA	945 855	152 648	60 386
SWAZILAND	46 536	4 838	1 854

GROUP COUNTRY	DT = 100 KG	1 000 DM	1 000 $
USA	609 641	257 798	99 923
CANADA	294	166	63
MEXICO	10 723	5 237	2 071
GUATEMALA	58 890	6 019	2 250
HONDURAS	503 286	64 464	25 579
COSTA RICA	1 193 193	130 079	51 266
PANAMA	1 579 321	214 769	84 385
CUBA	9 933	1 581	595
DOMINIC REP	5 349	611	231
MARTINIQUE	622	244	89
COLOMBIA	590 118	69 179	26 848
ECUADOR	661 122	87 897	34 829
PERU	2 109	1 780	683
BRAZIL	59 564	23 198	8 978
CHILE	473 203	74 449	30 006
URUGUAY	9 867	1 251	474
ARGENTINA	484 198	70 666	27 759
CYPRUS	146 642	13 004	5 177
IRAQ	7 435	3 984	1 507
IRAN	33 087	24 623	9 694
ISRAEL	1 390 202	137 589	55 893
AFGHANISTAN	5 684	1 500	597
INDIA	8 129	7 940	3 032
SRI LANKA	43 162	11 171	4 267
THAILAND	284	239	87
INDONESIA	568	205	74
MALAYSIA	465	146	55
PHILIPPINES	47 331	12 828	4 915
CHINA	36 954	11 939	4 601
TAIWAN	887	547	219
AUSTRALIA	195 172	49 961	19 342
NEW ZEALAND	264 575	85 617	33 035
N ZEAL OCEAN	563	282	117
EXPORTS	1 608 159	285 239	111 341
FRANCE	252 391	49 849	19 489
BELGIUM LUX	108 450	22 922	8 912
NETHERLANDS	483 792	72 386	28 258
ITALY	87 915	20 657	8 206
UNTD KINGDOM	101 694	23 531	9 182
IRELAND	3 986	826	318
DENMARK	159 401	27 984	10 861
GREECE	2 887	989	372
ICELAND	3 511	1 020	401
NORWAY	24 240	4 011	1 581
SWEDEN	76 785	9 830	3 890
FINLAND	178 126	15 990	6 217
SWITZERLAND	56 518	11 575	4 458
AUSTRIA	50 497	13 809	5 383
SPAIN	664	248	93
YUGOSLAVIA	149	127	49
SOVIETUNION	3 592	2 233	876
POLAND	4 132	731	282
CZECHOSLOVA	738	229	86
HUNGARY	1 466	93	39
USA	2 019	1 973	777
CANADA	612	519	241
ISRAEL	1 467	1 680	630
ARAB EMIRAT	693	540	196
JAPAN	121	105	42
AUSTRALIA	657	512	247

058 FRUIT PRESERVED, PREPARED

IMPORTS	8 933 900	1 736 095	680 738
FRANCE	472 267	64 288	25 222
BELGIUM LUX	201 053	50 853	19 958
NETHERLANDS	679 609	148 068	58 006
ITALY	2 103 711	321 320	125 642
UNTD KINGDOM	54 184	21 606	8 489
DENMARK	63 744	16 240	6 372
GREECE	681 398	94 997	37 468
NORWAY	5 139	2 773	1 066
SWEDEN	26 312	15 468	5 969
FINLAND	4 381	2 999	1 135
SWITZERLAND	65 641	15 382	6 061
AUSTRIA	38 028	5 221	2 061
PORTUGAL	211	146	61
SPAIN	400 508	65 030	25 539
YUGOSLAVIA	369 288	61 448	24 013
TURKEY	113 481	28 722	11 186
SOVIETUNION	2 689	525	199
POLAND	421 200	70 915	28 039
CZECHOSLOVA	137 519	16 686	6 518
HUNGARY	121 634	20 234	7 854
ROMANIA	32 053	6 144	2 416
BULGARIA	92 427	12 623	4 866
ALBANIA	428	98	39
MOROCCO	47 057	9 306	3 672
IVORY COAST	16 026	2 921	1 172
KENYA	161 205	32 683	12 603
REP S AFRICA	206 902	36 514	14 306
SWAZILAND	28 706	6 355	2 476
USA	205 034	48 578	19 256
CANADA	34 977	14 976	5 878
MEXICO	1 068	261	104
BELIZE	482	103	41
HONDURAS	5 762	1 391	549
COSTA RICA	1 848	670	260
PANAMA	18 250	3 832	1 511
HAITI	6 939	1 419	557
DOMINIC REP	1 076	459	183

GROUP COUNTRY	DT * 100 KG	1 000 DM	1 000 $
MARTINIQUE	17 828	3 416	1 338
JAMAICA	1 026	213	82
COLOMBIA	2 063	1 208	473
PERU	756	644	251
BRAZIL	913 052	284 993	111 573
CHILE	656	162	66
ARGENTINA	61 185	12 817	5 018
CYPRUS	13 586	3 479	1 352
ISRAEL	416 356	96 869	37 874
ARAB EMIRAT	333	500	195
INDIA	3 249	1 072	417
SRI LANKA	3 006	983	386
THAILAND	288 539	43 724	17 468
VIETNAM	1 226	86	35
INDONESIA	4 092	555	219
MALAYSIA	12 774	2 461	971
SINGAPORE	386	123	49
PHILIPPINES	113 161	20 144	8 122
CHINA	150 844	28 617	11 220
SOUTH KOREA	3 922	919	372
JAPAN	56 088	12 969	5 070
TAIWAN	8 150	2 841	1 121
HONG KONG	3 211	1 432	568
AUSTRALIA	2 694	1 758	685
NEW ZEALAND	32 881	12 728	4 974
EXPORTS	3 252 055	587 451	230 101
FRANCE	331 491	118 748	46 519
BELGIUM LUX	448 213	64 240	25 256
NETHERLANDS	1 543 565	169 691	66 393
ITALY	117 510	27 219	10 753
UNTD KINGDOM	231 039	45 919	17 897
IRELAND	48 022	4 313	1 682
DENMARK	115 737	27 826	10 840
GREECE	23 378	3 931	1 553
ICELAND	825	252	99
NORWAY	10 151	2 533	1 000
SWEDEN	27 260	10 354	4 068
FINLAND	17 625	4 909	1 927
SWITZERLAND	26 021	12 535	4 938
AUSTRIA	35 101	12 751	5 021
PORTUGAL	365	439	177
SPAIN	4 320	1 394	542
MALTA	235	109	42
YUGOSLAVIA	2 524	455	188
POLAND	3 490	1 130	439
CZECHOSLOVA	799	150	55
HUNGARY	131	107	40
CANARY IS	2 556	581	260
LIBYA	2 449	1 073	402
EGYPT	529	232	91
NIGERIA	1 323	615	244
KENYA	135	72	30
REUNION	92	89	34
REP S AFRICA	1 644	623	235
USA	200 757	54 963	21 489
CANADA	12 850	3 559	1 414
COLOMBIA	133	76	32
CYPRUS	96	79	31
LEBANON	1 025	435	176
IRAQ	932	282	99
IRAN	516	98	36
ISRAEL	838	291	115
JORDAN	224	80	30
SAUDI ARABIA	18 868	7 021	2 788
KUWAIT	4 399	1 117	441
BAHRAIN	984	465	180
QATAR	805	199	83
ARAB EMIRAT	1 444	1 652	661
OMAN	929	274	110
SOUTH YEMEN	480	97	37
INDONESIA	490	177	65
MALAYSIA	145	198	77
SINGAPORE	1 189	306	118
JAPAN	4 001	1 923	769
TAIWAN	626	198	75
HONG KONG	88	124	48
AUSTRALIA	1 141	744	282
061 SUGAR AND HONEY			
IMPORTS	10 116 717	683 019	267 028
FRANCE	1 993 385	181 476	70 876
BELGIUM LUX	1 677 905	146 103	56 908
NETHERLANDS	1 847 170	95 492	37 445
ITALY	111 057	10 295	4 041
UNTD KINGDOM	28 863	3 663	1 422
IRELAND	590	174	71
DENMARK	450 474	12 938	5 085
GREECE	45 243	3 420	1 332
NORWAY	430	286	111
SWEDEN	447	80	30
FINLAND	489	128	52
SWITZERLAND	150	97	34
AUSTRIA	135 719	10 419	4 066
SPAIN	3 482	1 551	602
YUGOSLAVIA	3 728	1 313	503
TURKEY	10 965	4 158	1 635
SOVIETUNION	37 474	7 486	2 897
POLAND	156 607	3 489	1 326
CZECHOSLOVA	24 396	3 476	1 350
HUNGARY	123 171	8 281	3 221

GROUP COUNTRY	DT * 100 KG	1 000 DM	1 000 $
ROMANIA	15 581	4 106	1 601
BULGARIA	19 109	4 666	1 798
MOROCCO	298 966	4 607	1 826
EGYPT	93 458	1 896	707
ETHIOPIA	96 528	1 764	739
MOZAMBIQUE	159 856	2 622	1 025
REUNION	20 318	2 128	794
MAURITIUS	6 203	876	326
REP S AFRICA	153 730	2 180	901
SWAZILAND	97 618	1 663	620
USA	136 772	5 453	2 131
CANADA	14 472	5 912	2 323
MEXICO	180 917	43 787	17 159
GUATEMALA	40 418	4 516	1 759
BELIZE	348	106	41
HONDURAS	2 480	623	232
EL SALVADOR	18 868	4 492	1 761
COSTA RICA	1 679	405	155
CUBA	16 417	3 759	1 483
HAITI	496	130	49
DOMINIC REP	32 716	735	301
BRAZIL	161 245	3 872	1 437
CHILE	12 188	2 940	1 126
URUGUAY	12 314	2 890	1 138
ARGENTINA	58 881	14 416	5 708
PAKISTAN	401 293	6 345	2 588
INDIA	755 487	13 365	5 081
THAILAND	256 424	3 632	1 501
INDONESIA	210 603	3 787	1 464
CHINA	167 782	35 939	14 229
JAPAN	142	94	39
AUSTRALIA	16 968	3 534	1 402
NEW ZEALAND	3 321	1 246	488
EXPORTS	12 269 117	1 006 875	397 943
FRANCE	82 951	13 637	5 347
BELGIUM LUX	87 731	14 825	5 762
NETHERLANDS	198 881	30 419	12 025
ITALY	1 661 586	247 063	97 508
UNTD KINGDOM	98 534	10 558	4 154
IRELAND	2 382	278	113
DENMARK	226 337	15 309	6 004
GREECE	2 074	670	263
ICELAND	19 993	1 468	575
NORWAY	163 426	10 639	4 253
SWEDEN	3 453	517	196
SWITZERLAND	897 677	60 496	23 584
AUSTRIA	45 116	6 887	2 697
PORTUGAL	61 848	3 331	1 335
SPAIN	3 144	404	156
VATICAN CITY	4 260	313	126
YUGOSLAVIA	35 116	2 784	1 086
TURKEY	2 026	632	241
SOVIETUNION	3 989 222	250 149	99 702
POLAND	6 514	846	332
CZECHOSLOVA	4 574	300	126
HUNGARY	23 583	1 406	543
ROMANIA	1 480	243	93
BULGARIA	47 098	3 248	1 248
CANARY IS	97 747	5 283	2 135
ALGERIA	241 972	36 074	14 715
TUNISIA	35 599	2 229	888
EGYPT	134 506	7 699	3 040
SUDAN	37 893	2 319	901
MAURITANIA	3 830	307	127
CAPE VERDE	1 700	93	37
GAMBIA	216 291	12 189	4 773
SIERRA LEONE	33 050	2 111	831
LIBERIA	32 890	2 089	809
IVORY COAST	5 500	288	119
GHANA	1 802	272	107
TOGO	10 144	661	266
NIGERIA	952 109	64 649	25 339
RWANDA	7 100	540	205
BURUNDI	2 550	185	72
ANGOLA	3 914	219	82
ETHIOPIA	11 077	571	213
DJIBOUTI	5 000	273	114
KENYA	25 881	1 737	686
UGANDA	1 584	95	38
TANZANIA	510	116	45
MOZAMBIQUE	3 254	158	66
ZIMBABWE	897	106	41
REP S AFRICA	2 412	297	114
USA	125 338	8 451	3 235
CANADA	50 309	4 243	1 660
MEXICO	248 651	14 499	5 929
BERMUDA	2 760	184	71
GUATEMALA	912	149	60
BAHAMAS	5 940	313	128
DOMINIC REP	4 152	250	98
JAMAICA	4 370	395	148
NETH ANTILL	4 343	252	103
COLOMBIA	3 911	503	189
VENEZUELA	1 006	134	50
ECUADOR	15 484	831	323
PERU	213 169	12 226	4 774
CHILE	56 545	3 417	1 380
ARGENTINA	5 055	735	291
CYPRUS	96 058	6 384	2 498
LEBANON	146 608	7 909	3 069
SYRIA	1 008	103	38
IRAQ	22 391	1 610	630

GROUP COUNTRY	DT * 100 KG	1 000 DM	1 000 $
IRAN	404 947	24 140	9 649
ISRAEL	323 050	20 176	7 732
JORDAN	10 340	887	349
SAUDI ARABIA	56 692	9 278	3 559
KUWAIT	11 930	1 088	421
ARAB EMIRAT	136 651	7 703	3 097
OMAN	5 010	342	133
NORTH YEMEN	25 563	2 613	1 015
SOUTH YEMEN	95 213	6 283	2 480
PAKISTAN	23 901	1 783	708
INDIA	15 523	1 378	563
BANGLADESH	17 447	1 603	622
MALDIVES	10 100	532	209
SRI LANKA	184 670	10 131	4 173
THAILAND	2 065	257	101
INDONESIA	16 086	1 540	614
SINGAPORE	9 829	694	270
PHILIPPINES	46 037	3 772	1 488
CHINA	11 000	1 383	507
SOUTH KOREA	25 498	3 140	1 233
JAPAN	172 470	19 791	7 766
TAIWAN	10 313	1 322	522
HONG KONG	9 211	719	276
AUSTRALIA	2 946	423	163
PAPUA NEW G	15 555	875	356
SOLOMON IS	5 322	398	153
NEW CALEDON	11 180	779	302
KIRIBATI	1 750	121	47
VANUATU	3 433	288	110
WEST SAMOA	1 710	129	49
FR POLYNESIA	42 010	2 667	1 046
062 SUGAR PREPS NON-COCOA			
IMPORTS	416 566	211 041	82 867
FRANCE	88 641	53 365	20 963
BELGIUM LUX	23 086	9 924	3 891
NETHERLANDS	163 894	69 712	27 392
ITALY	5 822	6 010	2 319
UNTD KINGDOM	36 650	18 988	7 427
IRELAND	15 648	9 733	3 878
DENMARK	22 353	10 760	4 228
GREECE	5 926	2 228	876
SWEDEN	2 054	1 088	436
FINLAND	1 894	846	330
SWITZERLAND	21 105	16 222	6 352
AUSTRIA	1 824	1 054	416
SPAIN	3 789	2 441	960
YUGOSLAVIA	6 379	1 533	607
TURKEY	4 326	1 475	584
POLAND	1 256	459	179
CZECHOSLOVA	2 069	645	253
HUNGARY	3 615	706	276
REP S AFRICA	733	288	114
USA	1 694	1 036	411
CANADA	1 641	774	296
MEXICO	367	132	52
CHINA	301	210	87
SOUTH KOREA	240	142	57
TAIWAN	918	998	388
EXPORTS	395 093	188 710	74 002
FRANCE	22 054	12 908	5 051
BELGIUM LUX	33 467	15 117	5 957
NETHERLANDS	103 728	39 913	15 700
ITALY	21 914	10 750	4 216
UNTD KINGDOM	12 688	6 104	2 385
IRELAND	779	461	179
DENMARK	10 975	5 486	2 145
GREECE	2 010	1 149	453
ICELAND	533	333	131
NORWAY	3 128	2 035	781
SWEDEN	4 431	2 651	1 050
FINLAND	2 509	1 533	606
SWITZERLAND	20 270	11 428	4 510
AUSTRIA	48 837	24 126	9 479
PORTUGAL	184	225	88
SPAIN	878	469	186
MALTA	334	197	75
POLAND	341	152	56
CZECHOSLOVA	1 611	900	355
CANARY IS	365	214	80
EGYPT	670	394	153
SUDAN	313	492	188
NIGER	123	88	34
CAMEROON	129	74	30
REUNION	116	85	33
REP S AFRICA	1 028	585	258
USA	65 296	31 484	12 320
CANADA	4 396	2 300	895
CYPRUS	500	257	101
LEBANON	3 134	1 312	515
IRAN	344	160	60
ISRAEL	4 769	2 222	871
JORDAN	1 045	517	198
SAUDI ARABIA	6 000	2 999	1 183
KUWAIT	1 320	922	367
BAHRAIN	864	533	206
QATAR	228	132	53
ARAB EMIRAT	1 406	819	321
OMAN	715	372	143
NORTH YEMEN	287	146	59

GROUP COUNTRY	DT * 100 KG	1 000 DM	1 000 $
SOUTH YEMEN	187	122	47
SINGAPORE	717	408	154
JAPAN	2 418	1 456	564
HONG KONG	2 998	1 699	660
AUSTRALIA	2 925	1 604	624
FR POLYNESIA	166	91	34
071 COFFEE AND SUBSTITUTES			
IMPORTS	5 385 572	3 945 456	1 542 698
FRANCE	46 145	32 210	12 693
BELGIUM LUX	23 870	30 924	12 208
NETHERLANDS	15 443	16 362	6 434
ITALY	11 396	15 609	6 144
UNTD KINGDOM	15 270	15 438	6 000
DENMARK	267	250	98
GREECE	265	379	151
SWEDEN	96	240	94
SWITZERLAND	2 889	3 138	1 237
HUNGARY	8 800	870	344
GUINEA	1 613	1 060	405
SIERRA LEONE	22 003	14 496	5 755
LIBERIA	14 584	9 678	3 762
IVORY COAST	42 307	27 219	10 586
TOGO	11 630	7 247	2 865
BENIN	4 429	3 331	1 250
NIGERIA	1 979	1 228	501
CAMEROON	148 572	100 669	39 095
CENT AFR REP	6 467	4 399	1 722
ZAIRE	59 860	42 040	16 532
RWANDA	82 506	61 263	23 478
BURUNDI	154 795	110 964	43 097
ANGOLA	306	195	73
ETHIOPIA	192 995	145 688	56 737
KENYA	309 957	248 371	96 345
UGANDA	118 094	75 470	29 344
TANZANIA	204 104	150 335	56 915
MOZAMBIQUE	618	461	179
MADAGASCAR	4 311	3 048	1 153
ZIMBABWE	9 091	7 487	2 910
MALAWI	3 428	2 690	1 055
REP S AFRICA	112	86	35
USA	83	91	34
MEXICO	33 326	22 229	8 634
GUATEMALA	103 292	75 128	29 691
HONDURAS	41 376	28 369	11 147
EL SALVADOR	541 548	385 397	151 121
NICARAGUA	98 247	70 087	27 672
COSTA RICA	110 844	79 600	31 566
PANAMA	2 178	1 496	600
CUBA	682	523	199
HAITI	3 194	2 230	862
COLOMBIA	1 732 682	1 260 012	492 974
GUYANA	1 301	924	384
ECUADOR	15 032	10 027	3 950
PERU	4 738	3 274	1 302
BRAZIL	875 164	667 252	261 365
BOLIVIA	774	552	220
ARGENTINA	148	97	40
INDIA	34 018	23 551	9 050
SRI LANKA	5 254	3 037	1 222
THAILAND	1 780	916	360
INDONESIA	98 875	58 849	23 062
MALAYSIA	1 135	546	221
SINGAPORE	399	228	92
PHILIPPINES	26 127	15 699	6 344
CHINA	1 112	630	253
PAPUA NEW G	133 704	101 538	38 999
EXPORTS	773 012	946 008	369 227
FRANCE	135 217	202 800	79 650
BELGIUM LUX	112 287	122 025	47 585
NETHERLANDS	107 159	108 715	42 549
ITALY	1 828	3 716	1 459
UNTD KINGDOM	79 206	136 819	53 618
IRELAND	1 575	3 995	1 596
DENMARK	93 158	94 974	37 087
GREECE	1 714	2 500	991
ICELAND	55	121	49
NORWAY	2 671	6 113	2 384
SWEDEN	7 250	19 476	7 538
FINLAND	1 029	2 633	1 052
SWITZERLAND	12 877	19 499	7 626
AUSTRIA	61 986	51 804	20 276
SPAIN	473	615	237
SOVIETUNION	27	79	32
POLAND	4 138	4 627	1 778
CZECHOSLOVA	2 383	1 716	665
HUNGARY	47	101	40
ROMANIA	1 879	2 947	1 155
BULGARIA	195	419	164
CANARY IS	1 279	1 603	643
EGYPT	225	423	161
REP S AFRICA	320	446	171
USA	103 925	94 270	36 020
CANADA	12 813	12 654	4 842
ARGENTINA	71	279	110
CYPRUS	158	269	104
IRAQ	2 164	5 613	2 092
ISRAEL	3 141	3 346	1 320
JORDAN	313	607	239
SAUDI ARABIA	681	1 156	463

GROUP COUNTRY	DT * 100 KG	1 000 DM	1 000 $
KUWAIT	360	640	248
BAHRAIN	158	255	101
QATAR	87	118	47
ARAB EMIRAT	517	790	314
OMAN	122	145	56
THAILAND	71	88	33
MALAYSIA	151	287	111
SINGAPORE	403	863	342
JAPAN	9 659	24 398	9 423
TAIWAN	1 078	1 384	532
HONG KONG	693	848	332
AUSTRALIA	6 580	8 678	3 357
NEW ZEALAND	557	550	213
072 COCOA			
IMPORTS	2 219 593	1 156 102	451 446
FRANCE	13 523	6 196	2 443
BELGIUM LUX	20 110	12 112	4 725
NETHERLANDS	286 380	211 541	82 843
ITALY	19 506	10 296	4 023
UNTD KINGDOM	1 329	882	341
GREECE	1 230	1 285	515
SWITZERLAND	1 263	1 033	384
AUSTRIA	250	121	44
SPAIN	5 851	5 787	2 238
POLAND	28 896	25 905	10 013
HUNGARY	3 100	3 141	1 218
GUINEA	486	214	79
SIERRA LEONE	38 599	17 737	7 227
LIBERIA	27 987	13 074	5 170
IVORY COAST	470 217	225 370	88 065
GHANA	213 562	82 903	32 590
TOGO	17 226	7 958	3 249
BENIN	24 533	11 743	4 604
NIGERIA	263 107	127 313	49 195
CAMEROON	179 771	81 563	32 286
EQUAT GUINEA	24 473	10 358	4 139
S TOME PRINC	13 620	5 442	2 175
GABON	20 254	8 067	3 251
CONGO	5 918	2 359	960
ZAIRE	3 554	1 836	716
UGANDA	1 092	557	222
TANZANIA	10 636	5 171	2 023
MADAGASCAR	656	306	117
USA	1 225	357	146
MEXICO	32 260	17 934	7 118
GUATEMALA	159	106	39
COSTA RICA	1 928	788	320
CUBA	1 723	1 570	623
HAITI	29 845	12 854	5 045
JAMAICA	2 986	1 624	650
TRINIDAD TOB	980	472	184
GRENADA	3 537	1 725	672
VENEZUELA	4 348	2 672	1 022
SURINAME	1 059	563	210
ECUADOR	21 910	11 666	4 551
PERU	577	291	114
BRAZIL	139 844	88 430	33 646
BOLIVIA	170	94	34
PARAGUAY	864	505	194
INDIA	7 997	4 261	1 605
SRI LANKA	3 040	1 274	488
INDONESIA	47 600	21 246	8 272
MALAYSIA	129 354	60 922	23 642
SINGAPORE	5 021	4 562	1 758
PHILIPPINES	2 076	987	383
PAPUA NEW G	75 424	36 585	14 240
SOLOMON IS	1 880	924	355
FIJI	396	243	93
VANUATU	1 177	548	212
WEST SAMOA	4 910	2 465	948
EXPORTS	651 499	468 595	183 379
FRANCE	71 230	42 163	16 441
BELGIUM LUX	41 920	27 995	11 010
NETHERLANDS	195 265	152 819	59 572
ITALY	49 832	24 131	9 424
UNTD KINGDOM	53 620	50 054	19 874
IRELAND	1 575	1 691	664
DENMARK	11 957	5 712	2 230
GREECE	3 544	3 082	1 204
ICELAND	1 982	1 733	676
NORWAY	7 163	6 942	2 671
SWEDEN	13 046	9 268	3 570
FINLAND	3 861	2 475	963
SWITZERLAND	52 872	54 198	21 271
AUSTRIA	31 433	22 946	9 049
PORTUGAL	2 123	752	302
SPAIN	893	316	118
YUGOSLAVIA	2 355	1 017	383
TURKEY	403	376	150
POLAND	4 952	2 777	1 065
CZECHOSLOVA	497	280	114
HUNGARY	3 134	1 811	714
ALGERIA	6 026	1 329	535
EGYPT	1 980	521	207
NIGERIA	6 000	1 266	522
REP S AFRICA	871	844	325
USA	38 332	15 812	6 192
CANADA	4 498	2 773	1 064
LEBANON	718	420	163
IRAQ	120	108	45
ISRAEL	4 066	4 699	1 776
JORDAN	184	106	41
SAUDI ARABIA	102	97	38
INDIA	390	109	46
SINGAPORE	1 006	274	109
PHILIPPINES	600	224	90
SOUTH KOREA	1 087	1 144	434
JAPAN	23 467	18 485	7 286
AUSTRALIA	6 956	7 338	2 840
NEW ZEALAND	220	73	30
073 CHOCOLATE AND PRODUCTS			
IMPORTS	1 077 982	555 089	216 819
FRANCE	105 530	53 661	20 927
BELGIUM LUX	195 494	110 734	43 109
NETHERLANDS	581 797	264 942	103 782
ITALY	78 813	44 106	17 143
UNTD KINGDOM	21 341	14 246	5 536
IRELAND	428	261	102
DENMARK	12 535	7 854	3 087
SWEDEN	19 522	12 027	4 720
FINLAND	10 545	7 175	2 781
SWITZERLAND	21 706	21 909	8 550
AUSTRIA	9 233	11 708	4 541
SPAIN	215	129	51
YUGOSLAVIA	626	144	56
TURKEY	619	210	86
POLAND	12 560	2 438	953
CZECHOSLOVA	2 064	1 773	704
HUNGARY	1 350	792	307
BULGARIA	2 431	241	95
USA	609	361	139
CYPRUS	207	171	69
EXPORTS	791 943	489 630	190 799
FRANCE	160 428	86 117	33 640
BELGIUM LUX	77 200	46 962	18 324
NETHERLANDS	131 633	69 173	27 174
ITALY	62 065	43 936	17 085
UNTD KINGDOM	75 206	47 964	18 616
IRELAND	501	507	195
DENMARK	39 419	27 603	10 827
GREECE	2 103	1 610	622
ICELAND	430	411	157
NORWAY	6 164	4 913	1 904
SWEDEN	12 449	8 454	3 268
FINLAND	3 081	3 388	1 334
SWITZERLAND	13 042	10 443	4 106
AUSTRIA	100 242	55 458	21 750
SPAIN	2 277	1 449	567
ANDORRA	129	118	47
MALTA	234	340	129
YUGOSLAVIA	121	79	32
POLAND	4 178	2 821	1 120
CZECHOSLOVA	3 203	2 525	950
HUNGARY	981	914	359
ROMANIA	266	168	66
BULGARIA	2 260	1 569	598
CANARY IS	220	191	73
ALGERIA	500	179	66
EGYPT	405	354	138
REP S AFRICA	2 046	2 248	874
USA	32 010	23 650	9 119
CANADA	21 204	15 861	6 045
CHILE	416	505	195
ARGENTINA	155	147	61
CYPRUS	178	136	57
LEBANON	2 439	1 524	596
SYRIA	234	122	44
IRAN	327	366	144
ISRAEL	5 708	3 971	1 571
JORDAN	1 591	956	367
SAUDI ARABIA	6 770	4 895	1 877
KUWAIT	5 747	4 820	1 838
BAHRAIN	368	360	137
QATAR	275	245	95
ARAB EMIRAT	1 935	1 312	512
OMAN	830	601	230
SOUTH YEMEN	386	298	123
INDONESIA	164	130	53
MALAYSIA	191	186	70
SINGAPORE	1 399	1 202	466
JAPAN	4 220	3 498	1 334
HONG KONG	580	560	218
AUSTRALIA	3 034	3 377	1 321
074 TEA AND MATE			
IMPORTS	165 803	127 068	49 813
NETHERLANDS	250	334	129
UNTD KINGDOM	2 560	2 643	1 035
TURKEY	3 966	3 447	1 348
SOVIETUNION	1 872	1 247	492
KENYA	2 537	1 872	728
TANZANIA	505	376	144
MOZAMBIQUE	13 743	10 153	4 025
ZIMBABWE	134	105	41
MALAWI	1 430	1 102	421
REP S AFRICA	241	194	76

GROUP COUNTRY	DT * 100 KG	1 000 DM	1 000 $
USA	1 364	875	338
BRAZIL	1 876	737	291
ARGENTINA	2 833	1 470	562
INDIA	53 873	42 718	16 723
BANGLADESH	7 479	5 073	2 000
SRI LANKA	27 459	21 864	8 580
VIETNAM	3 338	2 127	815
INDONESIA	13 220	9 010	3 493
CHINA	24 939	19 707	7 780
JAPAN	85	185	75
TAIWAN	458	397	157
HONG KONG	100	196	77
PAPUA NEW G	1 059	843	328
EXPORTS	22 943	23 206	9 025
FRANCE	1 872	2 146	849
BELGIUM LUX	417	571	217
NETHERLANDS	3 226	2 408	932
ITALY	959	1 159	454
UNTD KINGDOM	626	594	234
IRELAND	153	87	33
DENMARK	3 092	2 726	1 070
NORWAY	742	836	326
SWEDEN	1 641	1 310	504
FINLAND	893	652	250
SWITZERLAND	1 312	1 174	453
AUSTRIA	3 642	3 471	1 351
SPAIN	641	457	175
POLAND	800	1 034	408
HUNGARY	257	335	127
NIGERIA	109	105	44
USA	1 989	3 309	1 268
CANADA	363	479	187
JAPAN	52	111	43
075 SPICES			
IMPORTS	438 865	189 413	74 060
FRANCE	8 453	3 099	1 212
BELGIUM LUX	200	226	87
NETHERLANDS	18 256	6 598	2 563
ITALY	12 704	4 357	1 697
UNTD KINGDOM	5 148	2 146	832
IRELAND	365	395	149
DENMARK	2 470	1 333	526
GREECE	17 162	3 890	1 524
SWITZERLAND	153	265	104
AUSTRIA	2 064	468	177
PORTUGAL	163	133	53
SPAIN	29 554	9 554	3 756
YUGOSLAVIA	24 397	4 923	1 949
TURKEY	31 844	8 343	3 297
SOVIETUNION	3 478	510	195
POLAND	11 129	2 861	1 120
CZECHOSLOVA	2 977	796	304
HUNGARY	25 204	8 703	3 399
ROMANIA	2 838	432	171
BULGARIA	13 092	3 214	1 285
ALBANIA	1 696	612	228
MOROCCO	9 242	1 421	551
EGYPT	3 991	927	358
SENEGAL	411	249	103
NIGERIA	1 013	290	115
CAMEROON	662	212	82
ETHIOPIA	131	154	59
KENYA	331	134	56
TANZANIA	520	721	278
MADAGASCAR	11 271	32 921	12 860
COMOROS	2 848	8 578	3 333
REP S AFRICA	534	290	119
USA	747	1 033	406
MEXICO	2 282	866	337
GUATEMALA	2 001	2 932	1 150
HONDURAS	310	192	71
COSTA RICA	199	81	35
WEST INDIES	893	352	136
JAMAICA	2 926	1 754	702
GRENADA	5 873	3 139	1 236
BRAZIL	54 929	20 916	8 137
ARGENTINA	255	148	54
SYRIA	295	143	59
PAKISTAN	516	173	70
INDIA	8 835	2 954	1 160
SRI LANKA	2 969	1 986	780
THAILAND	1 316	537	206
INDONESIA	71 291	28 837	11 273
MALAYSIA	14 784	6 668	2 599
SINGAPORE	510	266	108
CHINA	21 475	6 231	2 435
HONG KONG	229	113	42
PAPUA NEW G	147	171	68
FR POLYNESIA	31	415	162
EXPORTS	51 877	59 771	23 327
FRANCE	5 029	11 913	4 649
BELGIUM LUX	4 146	3 928	1 538
NETHERLANDS	7 692	8 354	3 280
ITALY	2 808	4 310	1 680
UNTD KINGDOM	4 173	4 343	1 722
DENMARK	5 829	4 870	1 888
GREECE	760	349	136
ICELAND	169	120	40
NORWAY	1 599	1 396	550
SWEDEN	2 001	1 840	718
FINLAND	1 478	1 041	413
SWITZERLAND	2 348	2 801	1 092
AUSTRIA	4 049	2 231	888
PORTUGAL	93	128	50
SPAIN	581	929	357
YUGOSLAVIA	153	82	33
TURKEY	265	81	33
POLAND	748	377	148
HUNGARY	285	332	126
ROMANIA	422	146	57
CANARY IS	101	119	39
REP S AFRICA	1 656	1 416	545
USA	1 988	2 829	1 100
CANADA	436	589	227
COLOMBIA	123	391	151
ARGENTINA	203	720	291
LEBANON	57	158	60
IRAN	154	139	50
ISRAEL	378	401	164
SAUDI ARABIA	74	216	85
KUWAIT	80	87	35
PAKISTAN	115	238	92
MALAYSIA	115	124	49
SINGAPORE	342	598	226
PHILIPPINES	58	269	102
JAPAN	195	809	314
AUSTRALIA	147	260	101
081 FEEDING STUFF FOR ANIMLS			
IMPORTS	80 378 822	4 163 235	1 626 732
FRANCE	2 437 451	111 390	43 552
BELGIUM LUX	537 153	44 731	17 581
NETHERLANDS	5 590 685	418 469	162 668
ITALY	373 295	13 905	5 498
UNTD KINGDOM	116 601	39 487	15 488
IRELAND	259	121	49
DENMARK	1 379 928	51 332	23 678
GREECE	11 043	554	219
ICELAND	85 530	9 168	3 559
FAROE IS	33 771	4 126	1 649
NORWAY	91 687	11 061	4 338
SWEDEN	539	75	30
SWITZERLAND	10 418	1 754	683
AUSTRIA	225 771	8 070	3 172
PORTUGAL	44 908	1 580	607
SPAIN	773 744	26 152	10 243
YUGOSLAVIA	9 064	1 265	497
TURKEY	25 353	1 208	493
SOVIETUNION	1 023	91	36
POLAND	28 911	1 062	408
CZECHOSLOVA	4 296	707	272
HUNGARY	248 150	10 368	4 027
BULGARIA	7 104	3 964	1 546
MOROCCO	17 082	891	345
EGYPT	6 284	266	100
SUDAN	407 278	18 166	7 388
SENEGAL	738 153	33 339	13 156
GAMBIA	34 213	1 343	655
GUINEA	5 600	241	97
IVORY COAST	201 760	8 527	3 332
BENIN	31 270	1 254	497
NIGERIA	233 585	8 698	3 448
CAMEROON	9 716	367	151
GABON	10 041	289	120
ZAIRE	29 820	1 141	459
TANZANIA	6 434	285	108
REP S AFRICA	3 293 892	141 288	55 858
USA	30 734 202	1 528 116	599 400
CANADA	375 910	17 184	6 449
ECUADOR	24 205	2 020	833
PERU	305 152	29 841	11 841
BRAZIL	11 738 164	630 489	243 518
CHILE	2 715 090	275 898	107 203
PARAGUAY	119 059	5 320	2 032
URUGUAY	36 231	1 288	506
ARGENTINA	7 264 432	320 741	125 428
ISRAEL	11 564	1 831	732
PAKISTAN	31 314	1 695	668
INDIA	1 527 488	49 288	19 355
BANGLADESH	33 251	1 394	557
SRI LANKA	19 779	664	267
BURMA	148 314	5 274	2 102
THAILAND	192 273	7 546	2 958
VIETNAM	33 630	1 551	619
INDONESIA	1 993 556	78 086	30 532
MALAYSIA	2 064 169	82 200	32 501
PHILIPPINES	2 482 318	107 991	42 401
CHINA	417 678	20 951	7 965
JAPAN	256	1 582	652
HONG KONG	4 750	185	69
AUSTRALIA	17 303	3 930	1 576
PAPUA NEW G	13 531	616	242
WEST SAMOA	10 442	455	184
EXPORTS	38 354 027	2 044 844	802 736
FRANCE	1 535 696	128 598	50 851
BELGIUM LUX	1 237 376	107 204	41 864
NETHERLANDS	17 010 258	415 277	161 932

GROUP COUNTRY	DT * 100 KG	1 000 DM	1 000 $
ITALY	283 702	41 627	16 436
UNTD KINGDOM	749 292	64 697	25 407
IRELAND	320 171	17 934	7 058
DENMARK	4 914 365	296 827	117 116
GREECE	38 097	5 965	2 746
ICELAND	59 990	2 275	924
FAROE IS	4 980	222	93
NORWAY	72 257	11 223	4 420
SWEDEN	626 136	57 780	22 425
FINLAND	46 997	4 175	1 615
SWITZERLAND	1 528 275	75 747	29 756
AUSTRIA	4 885 795	351 171	137 101
PORTUGAL	53 722	3 366	1 355
SPAIN	23 633	5 601	2 199
MALTA	1 827	273	106
YUGOSLAVIA	338 869	37 505	14 483
TURKEY	3 744	1 121	436
SOVIETUNION	2 655 203	144 959	58 893
POLAND	310 998	27 512	10 479
CZECHOSLOVA	369 481	43 170	17 112
HUNGARY	539 868	63 249	24 602
ROMANIA	32 848	4 265	1 705
BULGARIA	178 895	21 956	8 443
MOROCCO	232	106	41
ALGERIA	7 111	3 904	1 463
LIBYA	5 966	1 084	414
EGYPT	34 651	5 960	2 776
SUDAN	1 198	193	77
GHANA	2 392	330	128
TOGO	1 438	140	56
NIGERIA	3 677	702	289
ETHIOPIA	4 135	456	176
TANZANIA	1 562	170	69
ZIMBABWE	538	104	39
REP S AFRICA	3 970	1 411	539
USA	15 532	25 929	10 569
CANADA	7 256	3 230	1 260
MEXICO	505	1 752	671
GUATEMALA	1 764	390	152
HONDURAS	427	143	58
EL SALVADOR	1 057	173	55
COSTA RICA	1 375	320	124
PANAMA	1 107	210	83
CUBA	1 350	173	56
DOMINIC REP	1 315	265	106
COLOMBIA	5 359	1 468	576
VENEZUELA	920	573	217
ECUADOR	4 835	965	374
PERU	711	264	103
BRAZIL	51	87	32
CHILE	2 258	542	211
ARGENTINA	1 484	468	187
CYPRUS	9 168	1 181	457
LEBANON	1 346	238	90
SYRIA	49 132	5 697	2 148
IRAN	38 070	5 316	2 138
ISRAEL	5 120	1 185	464
JORDAN	27 330	2 587	1 077
SAUDI ARABIA	125 901	11 020	4 404
KUWAIT	18 364	2 158	852
BAHRAIN	861	88	32
ARAB EMIRAT	4 609	749	294
OMAN	599	82	34
NORTH YEMEN	22 908	1 547	512
SOUTH YEMEN	21 944	1 333	498
PAKISTAN	238	146	56
INDIA	394	95	37
SRI LANKA	583	98	40
THAILAND	3 169	2 780	1 090
INDONESIA	5 067	872	337
MALAYSIA	6 644	1 908	740
SINGAPORE	8 505	1 599	624
PHILIPPINES	2 181	521	240
CHINA	538	330	129
SOUTH KOREA	472	852	335
JAPAN	11 378	4 406	1 714
TAIWAN	44 160	5 837	2 314
HONG KONG	2 297	2 283	892
AUSTRALIA	460	878	344
NEW ZEALAND	60	159	63
091 MARGARINE AND SHORTENING			
IMPORTS	247 984	43 158	16 890
FRANCE	978	255	101
BELGIUM LUX	87 055	14 539	5 689
NETHERLANDS	121 565	22 533	8 845
DENMARK	21 824	3 399	1 309
SWITZERLAND	9 891	991	393
HUNGARY	4 390	1 006	379
USA	1 709	279	113
EXPORTS	1 374 565	197 870	77 499
FRANCE	164 827	28 403	11 099
BELGIUM LUX	202 675	29 877	11 744
NETHERLANDS	444 456	52 253	20 425
ITALY	78 043	16 229	6 357
UNTD KINGDOM	256 422	32 765	12 909
DENMARK	49 370	7 028	2 718
GREECE	146 056	23 710	9 250
SWITZERLAND	1 586	615	243
AUSTRIA	7 133	1 702	666
POLAND	7 186	1 378	546
CANARY IS	2 880	887	349
TUNISIA	679	168	63
NIGERIA	1 595	538	225
MAURITIUS	9 708	1 799	699
SAUDI ARABIA	404	130	51
098 EDIBLE PRODCTS, PREPS NES			
IMPORTS	1 876 264	574 712	225 464
FRANCE	290 781	69 051	27 264
BELGIUM LUX	304 318	78 473	30 776
NETHERLANDS	499 823	136 941	53 689
ITALY	214 237	65 303	25 625
UNTD KINGDOM	60 734	25 707	10 066
IRELAND	12 242	41 120	16 197
DENMARK	115 109	30 801	12 126
GREECE	12 560	5 390	2 115
NORWAY	593	542	208
SWEDEN	5 494	2 213	851
FINLAND	319	101	40
SWITZERLAND	133 551	52 147	20 494
AUSTRIA	14 984	5 832	2 274
SPAIN	3 752	849	328
YUGOSLAVIA	14 032	2 069	789
TURKEY	21 375	4 220	1 675
SOVIETUNION	31	85	32
HUNGARY	23 891	4 958	1 930
ROMANIA	2 062	459	180
USA	82 177	26 530	10 354
CANADA	12 005	3 635	1 424
BRAZIL	2 240	784	309
ISRAEL	18 456	4 369	1 692
INDIA	451	259	99
SRI LANKA	195	384	149
THAILAND	8 161	3 490	1 364
SINGAPORE	244	99	37
CHINA	7 501	1 619	626
SOUTH KOREA	2 380	1 117	435
JAPAN	4 884	3 073	1 191
TAIWAN	3 436	1 410	571
HONG KONG	1 751	786	310
AUSTRALIA	221	194	75
NEW ZEALAND	1 282	446	173
EXPORTS	1 612 573	676 234	265 369
FRANCE	218 155	70 580	27 858
BELGIUM LUX	138 692	52 663	20 641
NETHERLANDS	314 307	80 874	31 679
ITALY	95 743	42 676	16 889
UNTD KINGDOM	108 488	30 249	11 822
IRELAND	7 582	2 774	1 082
DENMARK	97 535	21 911	8 558
GREECE	17 085	11 450	4 495
ICELAND	2 224	857	332
NORWAY	8 573	4 394	1 717
SWEDEN	27 829	9 298	3 649
FINLAND	11 992	4 448	1 748
SWITZERLAND	142 488	52 230	20 511
AUSTRIA	89 731	41 377	16 257
PORTUGAL	5 514	4 479	1 753
SPAIN	15 808	6 251	2 482
GIBRALTAR	509	101	40
MALTA	1 086	668	260
YUGOSLAVIA	14 435	8 266	3 200
SOVIETUNION	1 672	2 260	932
POLAND	8 487	5 496	2 148
CZECHOSLOVA	2 963	2 501	973
HUNGARY	1 026	800	319
ROMANIA	4 298	4 067	1 652
BULGARIA	1 114	1 075	414
CANARY IS	1 752	750	291
MOROCCO	451	88	35
TUNISIA	1 174	1 060	414
EGYPT	10 931	6 667	2 556
MALI	193	73	30
NIGER	17 237	8 114	3 113
IVORY COAST	25 439	9 994	3 930
TOGO	965	238	87
NIGERIA	4 023	3 862	1 515
CAMEROON	1 614	477	185
GABON	2 048	433	168
ETHIOPIA	218	89	34
DJIBOUTI	235	131	52
KENYA	2 341	1 184	471
TANZANIA	208	94	35
MOZAMBIQUE	409	198	75
REUNION	110	103	38
REP S AFRICA	12 300	5 603	2 160
USA	52 819	77 547	30 658
CANADA	5 300	2 448	252
HONDURAS	264	242	96
COLOMBIA	1 078	420	160
VENEZUELA	1 001	554	216
ECUADOR	8	86	33
PERU	836	304	119
BRAZIL	436	213	80
CHILE	413	529	207
ARGENTINA	1 135	599	225
CYPRUS	1 251	983	386
LEBANON	3 085	1 628	634
SYRIA	416	284	110

GROUP COUNTRY	DT * 100 KG	1 000 DM	1 000 $
IRAQ	19 015	10 361	3 920
IRAN	44 310	33 757	13 330
ISRAEL	916	448	176
JORDAN	3 600	2 733	1 061
SAUDI ARABIA	27 644	19 047	7 424
KUWAIT	3 471	2 952	1 163
BAHRAIN	599	299	118
QATAR	373	226	88
ARAB EMIRAT	3 635	2 942	1 157
OMAN	1 695	1 651	648
NORTH YEMEN	518	1 175	461
THAILAND	188	131	54
VIETNAM	138	117	43
INDONESIA	2 092	1 178	459
MALAYSIA	260	167	67
SINGAPORE	838	470	179
PHILIPPINES	538	400	161
SOUTH KOREA	183	162	61
JAPAN	5 340	5 093	2 020
TAIWAN	612	555	215
HONG KONG	2 138	1 958	768
AUSTRALIA	3 776	2 177	856
NEW ZEALAND	238	197	78
111 NON-ALCOHL BEVERAGES NES			
IMPORTS	2 769 370	132 591	51 915
FRANCE	873 698	31 781	12 408
BELGIUM LUX	108 104	6 889	2 723
NETHERLANDS	1 212 225	49 053	19 251
ITALY	55 294	5 868	2 302
UNTD KINGDOM	8 926	332	129
IRELAND	1 675	215	86
DENMARK	118 935	10 746	4 173
SWITZERLAND	235 256	11 809	4 602
AUSTRIA	111 174	12 437	4 881
YUGOSLAVIA	34 780	2 064	807
MOROCCO	5 013	96	39
USA	1 927	1 108	436
EXPORTS	61 889 257	147 320	57 866
FRANCE	180 184	20 981	8 275
BELGIUM LUX	411 849	32 915	12 812
NETHERLANDS	60 766 750	15 106	6 369
ITALY	56 216	6 562	2 585
UNTD KINGDOM	62 081	9 371	3 568
IRELAND	1 041	263	103
DENMARK	6 903	1 216	480
GREECE	82 122	13 218	5 170
NORWAY	4 741	1 323	518
SWEDEN	21 306	4 848	1 915
FINLAND	2 315	637	246
SWITZERLAND	38 809	5 413	2 130
AUSTRIA	38 938	4 719	1 874
PORTUGAL	595	198	78
SPAIN	9 398	1 592	623
MALTA	2 466	93	36
POLAND	3 170	423	161
CZECHOSLOVA	1 491	183	70
ROMANIA	1 479	241	94
CANARY IS	8 100	993	386
LIBYA	8 417	905	360
MAURITANIA	1 865	373	148
BENIN	535	78	30
NIGERIA	4 726	1 184	471
REUNION	1 004	128	54
REP S AFRICA	885	141	53
USA	51 427	7 470	3 009
CANADA	6 301	646	251
BAHAMAS	751	130	51
GUADELOUPE	3 363	437	173
MARTINIQUE	2 079	250	97
NETH ANTILL	3 130	520	205
CYPRUS	1 974	242	95
LEBANON	35 025	4 196	1 699
IRAQ	2 490	394	151
IRAN	701	79	30
ISRAEL	3 817	374	153
SAUDI ARABIA	17 902	2 384	937
KUWAIT	2 927	397	160
BAHRAIN	1 826	247	99
QATAR	1 438	226	89
ARAB EMIRAT	4 714	626	252
OMAN	6 497	915	346
MALAYSIA	1 699	215	89
SINGAPORE	18 258	2 332	931
JAPAN	922	174	64
AUSTRALIA	739	144	53
112 ALCOHOLIC BEVERAGES			
IMPORTS	11 555 557	2 250 185	881 076
FRANCE	3 337 126	854 218	334 048
BELGIUM LUX	131 219	14 047	5 495
NETHERLANDS	37 690	11 782	4 632
ITALY	4 658 376	608 633	238 529
UNTD KINGDOM	173 054	110 347	43 019
IRELAND	46 118	22 585	8 875
DENMARK	372 187	59 914	23 527
GREECE	270 185	79 024	30 927
NORWAY	2 648	2 386	935

GROUP COUNTRY	DT * 100 KG	1 000 DM	1 000 $
SWEDEN	14 261	1 824	715
FINLAND	813	465	178
SWITZERLAND	4 257	5 763	2 232
AUSTRIA	248 518	53 737	21 079
PORTUGAL	91 194	35 980	14 145
SPAIN	718 855	137 379	53 791
YUGOSLAVIA	376 540	40 443	15 875
TURKEY	9 930	4 738	1 854
SOVIETUNION	54 722	31 879	12 235
POLAND	7 572	3 124	1 225
CZECHOSLOVA	151 987	10 343	4 039
HUNGARY	321 133	38 637	15 208
ROMANIA	121 449	14 429	5 717
BULGARIA	91 303	9 488	3 731
MOROCCO	846	230	91
ALGERIA	1 426	319	126
TUNISIA	105 780	10 756	4 449
REUNION	18 309	2 633	977
REP S AFRICA	9 953	4 612	1 813
USA	56 877	24 880	9 756
CANADA	2 705	2 135	839
MEXICO	2 395	865	337
CUBA	845	279	112
BAHAMAS	10 668	6 447	2 499
GUADELOUPE	3 254	443	177
MARTINIQUE	45 522	27 023	10 622
JAMAICA	9 167	4 956	1 926
BARBADOS	121	81	31
GUYANA	13 038	2 027	780
BRAZIL	1 159	854	331
CHILE	731	330	128
ARGENTINA	2 973	743	295
CYPRUS	1 865	404	157
ISRAEL	307	141	57
INDONESIA	580	260	104
CHINA	849	498	198
SOUTH KOREA	352	124	47
JAPAN	4 387	2 481	973
TAIWAN	485	346	138
AUSTRALIA	2 273	1 096	437
NEW ZEALAND	233	136	53
EXPORTS	6 954 028	1 506 075	588 959
FRANCE	420 578	55 104	21 865
BELGIUM LUX	156 521	35 225	13 773
NETHERLANDS	498 190	124 087	48 550
ITALY	769 970	101 723	40 106
UNTD KINGDOM	1 834 809	356 508	138 770
IRELAND	29 811	9 140	3 555
DENMARK	160 554	44 312	17 351
GREECE	9 336	1 899	747
ICELAND	3 162	1 565	606
NORWAY	17 846	5 580	2 190
SWEDEN	88 860	21 620	8 471
FINLAND	7 524	2 271	890
SWITZERLAND	174 755	25 467	9 948
AUSTRIA	222 243	23 553	9 219
PORTUGAL	3 546	819	324
SPAIN	79 738	9 610	3 780
ANDORRA	850	146	57
GIBRALTAR	835	237	93
MALTA	920	323	123
YUGOSLAVIA	3 568	1 056	415
SOVIETUNION	2 743	427	164
POLAND	13 349	2 328	922
CZECHOSLOVA	883	250	96
HUNGARY	13 003	2 302	886
ROMANIA	2 776	435	174
BULGARIA	1 743	418	171
CANARY IS	21 516	2 805	1 096
EGYPT	5 432	828	322
SUDAN	34 826	4 368	1 742
IVORY COAST	841	122	47
GHANA	705	151	61
BENIN	5 228	825	331
NIGERIA	1 544	1 440	572
CAMEROON	35 786	5 167	2 022
GABON	2 917	418	163
CONGO	7 694	1 102	419
ZAIRE	12 405	2 121	834
ANGOLA	342	148	60
DJIBOUTI	2 305	294	114
KENYA	1 414	399	155
UGANDA	448	107	42
TANZANIA	444	96	37
REP S AFRICA	6 907	3 169	1 245
USA	1 775 909	486 746	190 461
CANADA	171 000	68 383	26 732
MEXICO	881	475	196
BERMUDA	15 743	2 676	1 050
COSTA RICA	332	168	66
PANAMA	1 244	333	134
WEST INDIES	289	165	63
BAHAMAS	60 426	11 356	4 441
TURKS CAICOS	2 799	380	150
AM VIRGIN IS	5 182	1 147	445
GUADELOUPE	588	89	34
MARTINIQUE	738	117	47
CAYMAN IS	2 783	468	184
JAMAICA	735	382	143
ST VINCENT	851	143	57
BARBADOS	523	358	134
TRINIDAD TOB	4 015	2 308	905

GROUP COUNTRY	DT = 100 KG	1 000 DM	1 000 $
NETH ANTILL	1 831	524	206
COLOMBIA	1 137	204	79
VENEZUELA	1 177	495	192
FRENCH GUIAN	605	86	33
PERU	782	193	75
BRAZIL	11 625	3 401	1 318
CHILE	379	120	47
PARAGUAY	1 033	273	104
CYPRUS	2 013	356	144
LEBANON	618	93	37
SYRIA	324	80	32
ISRAEL	5 007	894	354
JORDAN	916	214	84
SAUDI ARABIA	1 777	309	119
BAHRAIN	2 520	632	246
QATAR	806	235	93
ARAB EMIRAT	13 851	2 654	1 040
OMAN	1 754	439	173
NORTH YEMEN	62	257	107
SOUTH YEMEN	5 969	970	372
PAKISTAN	409	77	30
INDIA	1 076	229	87
BANGLADESH	967	144	57
SRI LANKA	1 589	279	112
THAILAND	846	364	138
MALAYSIA	1 460	787	307
SINGAPORE	9 246	3 107	1 193
PHILIPPINES	600	291	113
SOUTH KOREA	283	223	88
JAPAN	85 963	36 452	14 328
TAIWAN	205	152	58
HONG KONG	42 241	6 848	2 676
AUSTRALIA	24 794	11 460	4 429
PAPUA NEW G	166	104	38
NEW ZEALAND	5 874	2 983	1 174
121 TOBACCO UNMNFCTRD, REFUSE			
IMPORTS	1 866 520	1 449 124	567 808
FRANCE	45 176	35 080	13 576
BELGIUM LUX	410	114	43
NETHERLANDS	218	116	45
ITALY	204 209	108 089	42 762
UNTD KINGDOM	367	137	54
DENMARK	91	74	30
GREECE	108 670	79 015	31 079
SWITZERLAND	2 831	2 401	960
YUGOSLAVIA	11 784	9 041	3 541
TURKEY	89 314	69 834	27 537
SOVIETUNION	2 308	1 397	567
POLAND	6 833	3 966	1 566
HUNGARY	619	401	158
ROMANIA	1 835	1 155	454
BULGARIA	19 620	14 394	5 654
NIGER	185	150	55
SIERRA LEONE	648	555	231
CAMEROON	786	1 455	566
UGANDA	375	280	117
TANZANIA	9 364	7 164	2 863
MADAGASCAR	779	425	168
ZAMBIA	11 407	8 785	3 460
ZIMBABWE	59 380	47 108	18 678
MALAWI	89 909	70 388	27 700
REP S AFRICA	4 158	1 060	419
USA	383 070	526 801	206 089
CANADA	50 327	36 409	14 193
MEXICO	90 809	75 928	29 562
GUATEMALA	2 903	2 971	1 165
HONDURAS	1 097	1 163	460
NICARAGUA	96	317	125
CUBA	2 493	1 539	600
DOMINIC REP	3 862	1 779	701
COLOMBIA	6 919	9 449	3 706
PERU	930	487	185
BRAZIL	132 415	108 576	42 436
PARAGUAY	1 487	761	301
ARGENTINA	27 216	16 633	6 453
CYPRUS	111	85	34
SYRIA	939	172	70
INDIA	4 070	3 343	1 306
BANGLADESH	5 333	3 625	1 415
THAILAND	52 802	34 206	13 193
INDONESIA	28 889	23 104	9 052
PHILIPPINES	35 770	21 634	8 402
CHINA	14 056	6 644	2 613
SOUTH KOREA	145 021	109 997	43 115
TAIWAN	4 268	722	272
EXPORTS	153 061	61 556	24 006
FRANCE	34 929	2 283	907
BELGIUM LUX	2 766	2 304	871
NETHERLANDS	23 145	5 949	2 310
ITALY	8 625	4 376	1 788
UNTD KINGDOM	402	563	214
DENMARK	396	191	74
GREECE	12 023	15 503	6 475
SWITZERLAND	13 773	11 817	4 578
AUSTRIA	1 414	1 417	555
SPAIN	1 230	1 529	613
ANDORRA	1 509	1 249	491
YUGOSLAVIA	3 436	2 976	1 119
CANARY IS	414	626	239
ALGERIA	996	278	107
SENEGAL	2 509	182	74
USA	40 048	8 055	3 079
COLOMBIA	4 000	936	388
BRAZIL	849	231	87
122 TOBACCO MFRS			
IMPORTS	303 606	377 501	148 216
FRANCE	93 421	43 404	17 000
BELGIUM LUX	34 178	65 422	25 652
NETHERLANDS	80 751	143 573	56 561
ITALY	464	834	322
UNTD KINGDOM	3 134	7 675	2 975
IRELAND	15 629	38 012	15 015
DENMARK	15 368	39 313	15 338
GREECE	6 557	8 108	3 216
SWEDEN	1 194	1 636	638
SWITZERLAND	1 185	1 378	538
AUSTRIA	107	307	115
YUGOSLAVIA	200	271	104
USA	50 266	21 689	8 453
HONDURAS	9	167	62
CUBA	104	2 509	978
JAMAICA	10	202	79
BRAZIL	699	2 387	934
PHILIPPINES	73	288	111
EXPORTS	505 412	1 121 426	439 368
FRANCE	91 954	176 139	68 773
BELGIUM LUX	41 417	71 333	28 104
NETHERLANDS	56 626	86 992	33 919
ITALY	187 271	531 869	208 588
UNTD KINGDOM	11 452	36 434	14 244
IRELAND	526	1 647	646
DENMARK	4 726	13 517	5 263
GREECE	7 358	14 864	5 865
NORWAY	79	250	98
SWEDEN	1 194	2 143	833
SWITZERLAND	9 455	18 924	7 398
AUSTRIA	5 301	9 332	3 589
PORTUGAL	46	169	66
SPAIN	1 170	3 051	1 206
ANDORRA	217	239	94
VATICAN CITY	43	113	44
YUGOSLAVIA	1 488	2 042	802
TURKEY	1 395	3 799	1 460
SOVIETUNION	172	401	152
POLAND	793	2 092	812
HUNGARY	469	1 339	509
ROMANIA	280	720	278
BULGARIA	340	794	312
ALBANIA	50	85	35
CANARY IS	1 733	3 071	1 217
MOROCCO	98	191	74
TUNISIA	253	492	194
EGYPT	62	214	83
REUNION	45	116	45
REP S AFRICA	150	743	277
USA	211	824	320
PANAMA	104	272	114
GUADELOUPE	49	109	43
MARTINIQUE	47	106	44
FRENCH GUIAN	42	108	42
CYPRUS	229	441	165
IRAQ	12 850	31 229	12 622
IRAN	62 762	98 113	38 274
ISRAEL	125	393	153
SAUDI ARABIA	1 341	3 479	1 356
KUWAIT	358	755	293
ARAB EMIRAT	44	126	51
SINGAPORE	255	225	87
SOUTH KOREA	31	89	33
JAPAN	105	327	129
AUSTRALIA	32	92	36
211 HIDES, SKINS, UNDRESSED			
IMPORTS	1 056 379	283 715	111 190
FRANCE	112 456	19 285	7 502
BELGIUM LUX	89 108	24 248	9 453
NETHERLANDS	169 709	45 542	17 911
ITALY	92 243	9 615	3 727
UNTD KINGDOM	60 215	21 407	8 347
IRELAND	21 793	6 933	2 659
DENMARK	37 109	8 555	3 376
ICELAND	284	79	30
NORWAY	13 577	5 141	2 001
SWEDEN	30 582	10 321	4 016
FINLAND	12 293	4 506	1 815
SWITZERLAND	63 536	28 169	10 968
AUSTRIA	125 113	24 506	9 594
SPAIN	5 718	800	310
POLAND	23 786	717	279
CZECHOSLOVA	49 637	194	78
ETHIOPIA	174	607	234
REP S AFRICA	15 600	12 198	4 792
USA	36 030	9 918	3 969
CANADA	42 260	12 845	5 074
FRENCH GUIAN	92	329	127
PERU	69	179	70

GROUP COUNTRY	DT = 100 KG	1 000 DM	1 000 $
BRAZIL	208	580	225
CHILE	360	128	48
BOLIVIA	94	254	104
PARAGUAY	2 100	7 929	3 082
URUGUAY	1 157	461	183
ARGENTINA	737	504	198
IRAN	367	265	102
ARAB EMIRAT	27	545	205
INDIA	28	198	74
THAILAND	175	1 499	578
VIETNAM	5	105	42
INDONESIA	570	2 294	884
MALAYSIA	10	352	144
SINGAPORE	56	1 229	482
CHINA	2 798	6 412	2 592
NORTH KOREA	67	201	78
AUSTRALIA	33 915	12 865	5 131
NEW ZEALAND	1 448	1 422	556
EXPORTS	1 204 409	363 681	142 346
FRANCE	69 976	13 208	5 241
BELGIUM LUX	38 310	12 099	4 684
NETHERLANDS	215 675	48 977	19 124
ITALY	397 933	142 053	55 639
UNTD KINGDOM	15 911	1 931	759
DENMARK	2 093	690	266
GREECE	588	213	83
NORWAY	10 968	2 290	894
SWEDEN	5 419	1 414	543
FINLAND	9 129	3 258	1 294
SWITZERLAND	42 244	11 192	4 388
AUSTRIA	141 132	48 122	18 911
PORTUGAL	13 627	5 166	2 029
SPAIN	99 460	18 363	7 194
YUGOSLAVIA	44 856	17 787	7 017
TURKEY	1 116	456	173
SOVIETUNION	1 605	458	185
POLAND	8 794	3 201	1 238
CZECHOSLOVA	16 732	5 743	2 239
HUNGARY	37 720	14 505	5 594
BULGARIA	27 336	11 314	4 369
JAPAN	267	222	84
HONG KONG	2 675	829	327
212 FUR SKINS UNDRESSED			
IMPORTS	25 453	614 049	246 194
FRANCE	232	2 549	1 025
BELGIUM LUX	73	875	340
NETHERLANDS	401	9 593	3 792
ITALY	87	116	46
UNTD KINGDOM	1 033	32 341	12 826
IRELAND	19	381	155
DENMARK	2 602	135 651	54 893
GREECE	24	337	136
NORWAY	434	12 496	5 081
SWEDEN	542	26 022	10 585
FINLAND	2 476	86 091	34 575
SWITZERLAND	79	843	343
AUSTRIA	15	172	72
SPAIN	85	247	95
YUGOSLAVIA	10	149	54
TURKEY	111	201	75
SOVIETUNION	1 113	40 175	16 151
POLAND	444	13 420	5 418
HUNGARY	52	904	364
BULGARIA	6	101	42
REP S AFRICA	2 587	28 167	10 941
USA	6 475	123 762	50 117
CANADA	1 505	27 458	11 082
GREENLAND	34	665	274
MEXICO	41	783	321
BRAZIL	297	1 832	720
CHILE	9	113	44
BOLIVIA	9	331	125
PARAGUAY	605	10 097	3 948
URUGUAY	41	562	225
ARGENTINA	33	375	147
SYRIA	32	168	67
AFGHANISTAN	1 651	16 287	6 301
PAKISTAN	147	2 125	836
INDIA	19	442	175
MONGOLIA	77	622	250
CHINA	558	17 606	6 850
NORTH KOREA	88	212	78
SOUTH KOREA	33	135	52
JAPAN	23	366	152
HONG KONG	20	547	227
AUSTRALIA	911	14 474	5 552
NEW ZEALAND	390	4 018	1 590
EXPORTS	1 952	44 394	17 594
FRANCE	284	5 493	2 153
BELGIUM LUX	728	6 430	2 514
NETHERLANDS	71	1 427	542
ITALY	323	11 717	4 769
UNTD KINGDOM	38	467	186
DENMARK	143	5 945	2 287
GREECE	117	6 503	2 476
SWITZERLAND	21	1 145	464
AUSTRIA	25	596	240

GROUP COUNTRY	DT = 100 KG	1 000 DM	1 000 $
SPAIN	51	1 340	544
USA	64	2 106	836
CANADA	11	365	143
URUGUAY	39	544	215
222 SEEDS FOR SOFT FIXED OIL			
IMPORTS	44 198 053	3 441 434	1 349 780
FRANCE	7 909 167	905 879	349 542
BELGIUM LUX	12 870	1 299	489
NETHERLANDS	104 006	12 777	4 863
ITALY	690	143	54
UNTD KINGDOM	914 268	115 947	45 991
DENMARK	1 368 380	158 473	61 663
SWEDEN	346 772	23 659	9 226
AUSTRIA	1 859	348	132
SPAIN	474	88	33
YUGOSLAVIA	6 297	661	247
TURKEY	441	84	33
HUNGARY	129 956	14 089	5 365
ROMANIA	6 191	728	277
BULGARIA	103 272	9 803	3 687
EGYPT	7 755	1 411	541
SUDAN	27 203	5 596	2 178
SENEGAL	14 567	3 196	1 199
KENYA	6 293	923	367
REP S AFRICA	78 422	15 422	6 081
USA	28 868 788	1 830 880	726 107
CANADA	383 940	22 811	9 020
MEXICO	16 435	4 633	1 807
GUATEMALA	15 976	5 228	2 123
EL SALVADOR	1 000	362	146
NICARAGUA	12 981	4 768	1 885
BRAZIL	672 142	44 519	17 283
PARAGUAY	735 420	49 140	19 296
ARGENTINA	2 377 062	189 679	71 788
ISRAEL	16 440	5 243	2 039
INDIA	1 896	437	166
THAILAND	3 393	1 136	465
PHILIPPINES	3 453	230	96
CHINA	48 141	11 394	4 422
EXPORTS	912 814	106 948	41 008
FRANCE	144 657	17 841	7 033
BELGIUM LUX	93 322	11 120	4 186
NETHERLANDS	283 129	32 040	12 296
ITALY	64 030	5 885	2 240
UNTD KINGDOM	213 258	25 069	9 401
DENMARK	66 477	7 553	2 937
NORWAY	1 178	266	104
SWEDEN	6 504	1 365	526
FINLAND	17 467	1 373	561
SWITZERLAND	5 202	1 229	478
AUSTRIA	14 653	2 462	975
SOVIETUNION	177	83	34
CZECHOSLOVA	439	232	86
223 SEEDS FOR OTH FIXED OILS			
IMPORTS	3 151 150	269 259	103 530
FRANCE	14 925	1 748	675
BELGIUM LUX	89 742	8 156	3 190
NETHERLANDS	58 211	10 663	4 126
ITALY	1 127	119	47
UNTD KINGDOM	7 248	862	333
DENMARK	16 286	4 572	1 766
SWEDEN	2 958	222	85
AUSTRIA	1 124	734	286
SPAIN	4 454	1 079	410
TURKEY	6 260	2 233	885
SOVIETUNION	9 384	1 132	439
POLAND	4 613	842	311
CZECHOSLOVA	2 296	684	259
HUNGARY	89 892	10 512	4 061
ROMANIA	10 121	1 185	454
BULGARIA	3 454	334	133
TUNISIA	717	78	30
SUDAN	7 573	789	327
ETHIOPIA	7 957	1 422	551
KENYA	9 686	1 115	431
UGANDA	825	91	34
TANZANIA	2 032	227	91
REP S AFRICA	3 564	590	215
USA	56 662	4 014	1 650
CANADA	1 919 828	130 390	49 291
NICARAGUA	3 286	451	173
ECUADOR	4 691	481	187
PARAGUAY	30 309	3 170	1 252
ARGENTINA	3 216	468	191
AFGHANISTAN	3 514	513	198
PAKISTAN	28 892	3 215	1 296
INDIA	3 101	646	257
SRI LANKA	8 553	847	345
INDONESIA	18 788	3 207	1 222
MALAYSIA	29 397	3 960	1 509
PHILIPPINES	136 155	11 213	4 541
CHINA	177 991	19 649	7 745
AUSTRALIA	6 967	2 444	965
PAPUA NEW G	55 951	5 941	2 306
NEW ZEALAND	1 037	166	63
VANUATU	306 827	28 792	11 084

GROUP COUNTRY	DT * 100 KG	1 000 DM	1 000 $
EXPORTS	82 871	13 572	5 295
FRANCE	5 271	1 220	475
BELGIUM LUX	4 913	709	280
NETHERLANDS	16 053	2 257	875
ITALY	6 269	866	339
UNTD KINGDOM	246	193	74
DENMARK	17 660	2 565	1 009
NORWAY	952	242	94
SWEDEN	8 919	1 260	484
FINLAND	2 432	406	160
SWITZERLAND	4 649	1 044	409
AUSTRIA	7 528	1 485	579
SPAIN	314	129	50
CZECHOSLOVA	1 400	163	64
HUNGARY	810	121	50
REP S AFRICA	510	93	34
BRAZIL	951	128	49
ARGENTINA	1 024	184	71
232 NATURAL RUBBER, GUMS			
IMPORTS	1 936 515	487 826	190 443
FRANCE	8 221	2 379	927
BELGIUM LUX	873	274	108
NETHERLANDS	3 413	1 089	425
ITALY	4 451	1 421	563
UNTD KINGDOM	2 342	636	252
SWITZERLAND	18 771	3 649	1 433
LIBERIA	2 777	758	278
IVORY COAST	60 860	14 909	5 786
NIGERIA	12 310	2 584	1 044
CAMEROON	9 830	2 185	869
ZAIRE	33 381	8 299	3 239
USA	282	250	96
COLOMBIA	1 056	338	129
ARGENTINA	4 489	822	341
SRI LANKA	77 375	20 731	8 078
THAILAND	78 208	18 634	7 365
VIETNAM	5 090	1 394	529
INDONESIA	376 723	78 167	30 552
MALAYSIA	1 002 236	262 647	102 507
SINGAPORE	229 466	65 627	25 523
PHILIPPINES	3 078	654	255
TAIWAN	360	100	40
EXPORTS	31 871	10 032	3 893
FRANCE	3 764	1 084	416
BELGIUM LUX	1 968	510	200
NETHERLANDS	1 761	664	218
ITALY	2 556	854	329
UNTD KINGDOM	250	84	32
DENMARK	2 331	705	277
GREECE	525	173	65
SWEDEN	683	224	85
FINLAND	498	168	61
SWITZERLAND	4 169	1 386	531
AUSTRIA	9 631	2 984	1 160
SPAIN	638	134	53
YUGOSLAVIA	2 098	688	278
TURKEY	311	119	44
HUNGARY	253	200	80
233 RUBBER, SYNTHTIC, RECLAIMD			
IMPORTS	2 758 902	834 018	327 089
FRANCE	756 448	229 167	89 709
BELGIUM LUX	194 383	64 561	25 216
NETHERLANDS	639 051	172 840	67 794
ITALY	206 863	55 884	21 937
UNTD KINGDOM	221 196	80 017	31 358
IRELAND	1 154	335	133
DENMARK	7 717	343	132
SWEDEN	5 316	810	327
SWITZERLAND	36 561	6 420	2 507
AUSTRIA	22 280	1 641	648
SPAIN	42 126	10 799	4 198
YUGOSLAVIA	2 141	73	30
SOVIETUNION	70 361	14 352	5 698
POLAND	50 337	8 646	3 401
CZECHOSLOVA	41 005	5 248	2 072
HUNGARY	12 578	534	207
ROMANIA	32 607	7 107	2 759
BULGARIA	4 234	898	348
USA	197 279	114 267	45 013
CANADA	3 286	1 402	551
MEXICO	22 506	5 333	2 047
BRAZIL	30 008	6 589	2 602
ARGENTINA	36 180	7 371	2 916
INDONESIA	410	108	41
MALAYSIA	4 554	1 148	438
SINGAPORE	320	113	42
JAPAN	84 285	30 513	12 052
TAIWAN	846	212	81
EXPORTS	3 431 961	900 862	352 832
FRANCE	480 577	104 255	41 101
BELGIUM LUX	474 067	89 134	34 986
NETHERLANDS	271 244	47 527	18 508
ITALY	360 315	100 392	39 558
UNTD KINGDOM	156 806	44 149	17 225
IRELAND	5 331	1 387	551
DENMARK	38 181	11 062	4 332
GREECE	20 152	5 855	2 306
NORWAY	15 611	3 614	1 405
SWEDEN	49 937	15 566	6 084
FINLAND	46 246	9 373	3 654
SWITZERLAND	151 550	33 113	12 823
AUSTRIA	190 717	36 439	14 383
PORTUGAL	52 607	14 162	5 558
SPAIN	116 164	30 902	12 127
VATICAN CITY	253	79	31
MALTA	1 403	524	246
YUGOSLAVIA	106 508	43 385	17 003
TURKEY	15 180	5 648	2 244
SOVIETUNION	62 095	31 708	12 547
POLAND	16 758	6 293	2 485
CZECHOSLOVA	70 428	22 309	8 803
HUNGARY	33 137	11 812	4 568
ROMANIA	2 939	1 048	405
BULGARIA	29 977	8 365	3 226
ALBANIA	333	146	58
MOROCCO	11 925	3 138	1 218
ALGERIA	3 068	1 083	441
TUNISIA	2 527	983	382
LIBYA	5 857	1 474	607
EGYPT	2 780	665	269
SENEGAL	535	173	68
IVORY COAST	824	267	107
NIGERIA	3 269	1 070	408
ZAIRE	352	120	47
ANGOLA	1 530	502	198
ETHIOPIA	12 512	3 363	1 310
KENYA	13 097	3 580	1 382
TANZANIA	2 293	683	278
MOZAMBIQUE	5 503	1 662	672
ZAMBIA	210	108	42
ZIMBABWE	1 180	441	179
MALAWI	230	92	37
REP S AFRICA	38 973	15 157	5 866
USA	137 980	41 943	16 024
CANADA	7 943	1 785	704
MEXICO	6 556	3 029	1 196
GUATEMALA	1 737	693	275
HONDURAS	320	122	49
EL SALVADOR	782	382	150
NICARAGUA	310	181	68
COSTA RICA	791	348	134
CUBA	1 989	524	196
DOMINIC REP	874	249	100
JAMAICA	513	263	104
COLOMBIA	9 595	3 568	1 380
VENEZUELA	8 858	2 989	1 135
ECUADOR	20 440	5 784	2 252
PERU	3 101	978	375
BRAZIL	29 636	15 553	6 084
CHILE	6 490	2 356	942
BOLIVIA	155	80	33
URUGUAY	6 288	2 180	853
ARGENTINA	47 676	16 712	6 533
CYPRUS	390	234	91
LEBANON	367	101	39
SYRIA	17 153	4 695	1 820
IRAQ	1 071	401	150
IRAN	68 840	25 221	9 995
ISRAEL	15 092	4 920	1 883
JORDAN	1 635	513	203
SAUDI ARABIA	12 141	2 635	1 058
KUWAIT	975	220	86
ARAB EMIRAT	883	205	79
AFGHANISTAN	2 352	184	75
PAKISTAN	20 133	4 139	1 600
INDIA	19 264	8 578	3 326
BANGLADESH	656	136	55
SRI LANKA	1 402	447	171
THAILAND	7 952	2 574	1 009
INDONESIA	8 744	2 753	1 088
MALAYSIA	8 219	2 591	1 011
BRUNEI	495	76	31
SINGAPORE	1 160	463	179
PHILIPPINES	4 217	1 565	606
CHINA	281	95	35
NORTH KOREA	1 003	279	106
SOUTH KOREA	11 572	3 924	1 530
JAPAN	35 007	12 975	5 059
TAIWAN	13 344	4 821	1 875
HONG KONG	3 208	1 137	442
AUSTRALIA	3 004	996	380
NEW ZEALAND	2 820	953	373
244 CORK RAW AND WASTE			
IMPORTS	68 345	11 572	4 538
FRANCE	4 334	186	74
NETHERLANDS	182	126	49
PORTUGAL	55 160	7 241	2 848
SPAIN	4 698	415	163
SOUTH KOREA	3 183	3 254	1 264
JAPAN	32	155	61
EXPORTS	845	658	259
AUSTRIA	284	100	36

GROUP COUNTRY	DT * 100 KG	1 000 DM	1 000 $
IRAN	51	97	37
245 FUEL WOOD NES, CHARCOAL			
IMPORTS	583 530	29 288	11 550
FRANCE	72 017	1 725	687
BELGIUM LUX	5 092	352	137
NETHERLANDS	18 846	1 552	613
ITALY	1 307	135	50
DENMARK	10 598	190	71
SWEDEN	2 631	113	45
PORTUGAL	13 563	959	388
SPAIN	342 518	18 043	7 130
YUGOSLAVIA	2 856	225	86
CZECHOSLOVA	32 188	1 635	632
HUNGARY	23 053	1 443	570
ROMANIA	3 373	219	86
REP S AFRICA	6 538	633	249
SRI LANKA	3 822	220	83
EXPORTS	86 212	8 888	3 503
FRANCE	1 634	355	138
BELGIUM LUX	13 422	690	272
NETHERLANDS	19 491	1 945	763
ITALY	682	188	74
UNTD KINGDOM	14 932	1 717	675
DENMARK	19 916	2 024	815
SWEDEN	1 117	166	66
SWITZERLAND	8 067	368	144
AUSTRIA	4 102	302	117
BRAZIL	780	326	125
JAPAN	670	268	105
246 PULPWOOD, CHIPS, WOODWASTE			
IMPORTS	8 659 605	66 114	25 937
FRANCE	1 572 827	11 119	4 399
BELGIUM LUX	313 923	2 380	927
NETHERLANDS	612 072	5 824	2 280
ITALY	19 802	410	159
UNTD KINGDOM	141 879	869	352
DENMARK	121 091	1 462	573
SWEDEN	12 597	346	132
SWITZERLAND	14 386	209	84
AUSTRIA	382 486	2 485	974
SPAIN	136 824	1 943	775
POLAND	161 624	1 342	521
CZECHOSLOVA	5 129 654	37 097	14 520
HUNGARY	27 044	303	114
SINGAPORE	441	114	46
EXPORTS	12 785 167	134 140	52 358
FRANCE	998 802	11 207	4 339
BELGIUM LUX	1 487 497	17 137	6 719
NETHERLANDS	1 167 773	13 497	5 264
ITALY	371 731	6 742	2 625
UNTD KINGDOM	6 989	143	54
DENMARK	18 320	374	144
NORWAY	247 692	2 703	1 102
SWEDEN	2 520 896	24 814	9 680
FINLAND	1 334 592	13 285	5 139
SWITZERLAND	1 971 615	18 079	7 092
AUSTRIA	2 654 782	25 983	10 129
247 OTH WOOD ROUGH, SQUARED			
IMPORTS	13 612 085	622 319	243 803
FRANCE	1 693 357	61 270	24 021
BELGIUM LUX	3 103 838	75 553	29 314
NETHERLANDS	183 785	3 456	1 374
ITALY	2 155	117	45
UNTD KINGDOM	84 788	3 306	1 294
IRELAND	2 375	222	84
DENMARK	574 774	10 088	3 990
NORWAY	18 190	591	242
SWEDEN	40 951	2 514	1 030
FINLAND	167 558	7 217	2 819
SWITZERLAND	87 947	3 065	1 204
AUSTRIA	122 407	4 166	1 635
PORTUGAL	3 976	137	51
YUGOSLAVIA	5 352	313	123
SOVIETUNION	70 130	1 693	660
POLAND	364 927	7 391	2 832
CZECHOSLOVA	1 609 094	32 104	12 630
HUNGARY	6 699	226	88
LIBERIA	630 784	41 531	16 340
IVORY COAST	1 104 112	65 940	25 883
GHANA	365 190	19 677	7 694
NIGERIA	892	168	64
CAMEROON	816 008	45 624	17 808
CENT AFR REP	43 551	3 245	1 252
EQUAT GUINEA	150 833	7 572	2 881
GABON	422 316	22 942	8 986
CONGO	381 805	25 726	9 958
ZAIRE	123 884	9 619	3 765
TANZANIA	95	107	43
REP S AFRICA	2 971	157	64
USA	1 064 046	128 514	50 774
CANADA	15 642	1 838	713

GROUP COUNTRY	DT * 100 KG	1 000 DM	1 000 $
GUATEMALA	1 173	145	60
HONDURAS	2 947	542	209
SURINAME	15 106	949	367
CHILE	6 372	570	225
BURMA	81 505	14 881	5 864
INDONESIA	134 727	8 051	3 098
MALAYSIA	40 890	2 292	898
SINGAPORE	1 852	169	68
PHILIPPINES	38 211	2 300	867
JAPAN	18 782	5 636	2 251
EXPORTS	6 544 365	155 097	60 768
FRANCE	443 483	10 974	4 350
BELGIUM LUX	120 551	4 542	1 767
NETHERLANDS	573 824	8 770	3 459
ITALY	1 794 624	40 666	15 903
UNTD KINGDOM	19 592	984	379
DENMARK	76 204	2 270	891
GREECE	4 695	318	119
SWEDEN	3 958	349	140
FINLAND	383	77	32
SWITZERLAND	464 857	13 962	5 488
AUSTRIA	2 791 640	58 194	22 762
SPAIN	27 669	1 294	515
YUGOSLAVIA	2 168	140	53
CZECHOSLOVA	87 929	6 221	2 396
HUNGARY	5 186	316	123
ROMANIA	740	173	66
MOROCCO	5 684	358	145
ALGERIA	7 517	468	181
LIBYA	4 735	321	122
USA	869	117	46
ARGENTINA	2 416	230	88
LEBANON	9 829	798	307
IRAQ	2 824	129	50
IRAN	2 945	237	94
ISRAEL	1 045	93	38
OMAN	2 310	203	76
SOUTH YEMEN	1 886	129	48
CHINA	425	151	63
JAPAN	76 306	1 983	824
248 WOOD SHAPED			
IMPORTS	29 238 108	2 336 069	912 034
FRANCE	1 092 989	88 532	34 635
BELGIUM LUX	209 660	17 578	6 853
NETHERLANDS	264 853	30 932	12 187
ITALY	55 105	3 344	1 305
UNTD KINGDOM	3 425	462	186
DENMARK	534 322	37 647	14 717
NORWAY	704 089	48 956	19 154
SWEDEN	6 230 550	480 824	187 853
FINLAND	3 293 726	255 652	99 836
SWITZERLAND	40 558	3 337	1 312
AUSTRIA	3 485 957	201 722	78 683
PORTUGAL	843 700	23 547	9 232
SPAIN	1 784	116	45
MALTA	883	95	39
YUGOSLAVIA	37 501	3 542	1 383
TURKEY	130	103	42
SOVIETUNION	3 010 375	192 633	74 660
POLAND	479 920	19 943	7 801
CZECHOSLOVA	2 119 114	68 104	26 535
HUNGARY	146 486	9 729	3 826
ROMANIA	244 633	14 916	5 728
SIERRA LEONE	4 665	447	173
LIBERIA	13 733	1 529	593
IVORY COAST	181 694	17 839	6 939
GHANA	131 783	13 201	5 117
CAMEROON	104 064	7 091	2 789
GABON	1 134	117	46
CONGO	19 796	2 332	908
ZAIRE	38 481	4 557	1 773
TANZANIA	1 614	295	113
MOZAMBIQUE	3 858	433	164
MALAWI	885	141	55
REP S AFRICA	1 447	181	67
USA	1 234 205	207 120	81 132
CANADA	770 008	109 249	42 740
MEXICO	938	1 081	428
HONDURAS	14 116	1 795	717
ECUADOR	3 524	3 179	1 251
PERU	2 222	382	146
BRAZIL	113 895	19 247	7 541
CHILE	3 594	479	188
BOLIVIA	2 182	312	123
INDIA	1 150	507	198
SRI LANKA	760	627	248
BURMA	5 853	1 389	540
INDONESIA	152 982	18 465	7 194
MALAYSIA	2 828 975	340 069	132 800
SINGAPORE	387 498	49 007	19 132
PHILIPPINES	288 592	29 672	11 490
CHINA	1 994	239	98
SOUTH KOREA	881	81	32
JAPAN	4 690	1 146	449
TAIWAN	362	80	30
AUSTRALIA	12 404	1 412	550
NEW ZEALAND	976	244	93

6 IMPORTS AND EXPORTS (SPECIAL TRADE) BY GROUPS OF THE SITC-REV. II AND BY COUNTRIES OF PRODUCTION AND CONSUMPTION 1983

GROUP COUNTRY	DT * 100 KG	1 000 DM	1 000 $
EXPORTS	6 058 672	417 024	163 171
FRANCE	641 878	49 399	19 284
BELGIUM LUX	515 502	28 385	11 130
NETHERLANDS	993 944	51 670	20 253
ITALY	669 848	33 653	13 244
UNTD KINGDOM	399 405	32 122	12 563
IRELAND	6 762	556	223
DENMARK	132 943	12 039	4 696
GREECE	13 559	1 261	499
ICELAND	2 822	342	137
NORWAY	27 749	2 783	1 084
SWEDEN	49 209	3 785	1 477
FINLAND	16 909	3 213	1 217
SWITZERLAND	742 209	71 032	27 740
AUSTRIA	562 336	52 342	20 571
SPAIN	1 055 748	49 502	19 250
MALTA	1 318	221	85
YUGOSLAVIA	15 437	1 094	421
SOVIETUNION	1 442	630	234
POLAND	1 755	976	381
CZECHOSLOVA	1 317	457	174
HUNGARY	1 867	174	65
ROMANIA	1 162	114	44
BULGARIA	231	108	43
ALGERIA	1 906	102	40
TUNISIA	43 371	5 396	2 169
LIBYA	26 647	1 723	583
EGYPT	11 650	978	378
SENEGAL	6 326	511	199
LIBERIA	1 804	178	68
SOMALIA	1 089	80	31
REP S AFRICA	705	110	43
USA	6 042	1 694	661
TRINIDAD TOB	341	132	49
PERU	919	83	33
LEBANON	7 235	796	310
SYRIA	5 034	774	319
IRAQ	27 860	2 121	832
IRAN	6 481	446	178
ISRAEL	4 139	562	220
SAUDI ARABIA	33 719	3 218	1 248
KUWAIT	2 698	305	118
ARAB EMIRAT	1 397	112	45
PAKISTAN	590	135	49
SRI LANKA	5 686	280	112
JAPAN	1 228	658	267
NEW ZEALAND	601	77	32
251 PULP AND WASTE PAPER			
IMPORTS	33 045 925	3 042 256	1 190 766
FRANCE	740 202	44 992	17 483
BELGIUM LUX	910 222	41 850	16 391
NETHERLANDS	2 338 066	67 922	26 574
ITALY	227 328	23 922	9 367
UNTD KINGDOM	371 726	15 955	6 243
DENMARK	280 526	11 932	4 671
NORWAY	968 471	92 537	36 321
SWEDEN	6 325 882	624 744	244 911
FINLAND	3 477 138	346 936	135 777
SWITZERLAND	142 003	11 279	4 407
AUSTRIA	434 173	29 588	11 548
PORTUGAL	833 844	75 584	29 752
SPAIN	732 609	64 920	25 273
YUGOSLAVIA	36 700	3 836	1 505
TURKEY	8 080	858	312
SOVIETUNION	711 676	54 169	21 196
POLAND	83 691	6 213	2 425
CZECHOSLOVA	117 730	8 240	3 193
HUNGARY	10 038	857	343
ROMANIA	2 270	181	66
BULGARIA	4 757	328	133
MOROCCO	17 458	1 462	593
TUNISIA	42 815	5 498	2 131
CAMEROON	58 064	4 031	1 602
REP S AFRICA	12 673	1 296	503
SWAZILAND	8 715	606	241
USA	5 590 775	648 861	254 210
CANADA	6 651 228	660 884	258 466
MEXICO	7 324	1 163	447
BRAZIL	1 315 283	128 606	50 284
CHILE	521 883	51 526	20 032
ARGENTINA	41 207	4 360	1 632
PHILIPPINES	11 225	6 375	2 455
NEW ZEALAND	8 900	691	256
EXPORTS	6 541 876	244 567	95 882
FRANCE	1 084 954	46 545	18 400
BELGIUM LUX	174 997	22 133	8 707
NETHERLANDS	1 526 356	50 636	19 769
ITALY	1 110 464	39 318	15 408
UNTD KINGDOM	40 178	3 297	1 287
IRELAND	8 923	1 614	591
DENMARK	112 510	3 813	1 482
NORWAY	11 065	287	115
SWEDEN	222 533	5 543	2 135
FINLAND	1 670	304	120
SWITZERLAND	520 394	15 619	6 139
AUSTRIA	1 658 015	45 473	17 804
SPAIN	11 025	1 550	606
YUGOSLAVIA	8 746	560	216
TURKEY	12 424	1 404	575
POLAND	3 442	411	165
ALGERIA	999	212	79
EGYPT	1 100	229	93
REP S AFRICA	2 968	363	146
USA	1 929	427	160
MEXICO	2 552	539	211
COLOMBIA	1 050	90	36
CHILE	1 415	247	97
SYRIA	2 397	376	144
IRAN	1 053	187	68
INDIA	3 928	353	141
PHILIPPINES	680	117	47
JAPAN	1 985	395	155
TAIWAN	6 885	1 472	578
AUSTRALIA	1 399	342	132
261 SILK			
IMPORTS	8 990	23 025	8 955
FRANCE	379	1 128	439
ITALY	709	1 164	455
UNTD KINGDOM	163	422	165
SWITZERLAND	462	3 501	1 370
SOVIETUNION	2 721	3 096	1 207
USA	311	255	99
BRAZIL	31	213	86
CHINA	3 411	10 193	3 966
SOUTH KOREA	131	731	283
JAPAN	579	2 214	844
EXPORTS	4 292	7 606	2 946
FRANCE	576	1 009	394
BELGIUM LUX	91	147	57
ITALY	430	1 771	678
UNTD KINGDOM	85	165	60
SWITZERLAND	268	987	389
AUSTRIA	77	139	55
JAPAN	2 663	3 258	1 262
263 COTTON			
IMPORTS	3 257 627	1 026 969	402 945
FRANCE	56 343	6 489	2 538
BELGIUM LUX	16 107	1 370	539
NETHERLANDS	31 304	5 083	1 987
ITALY	19 758	1 696	664
UNTD KINGDOM	14 397	3 745	1 459
IRELAND	119	115	47
DENMARK	2 312	246	94
GREECE	52 274	13 403	5 093
FINLAND	3 546	567	220
SWITZERLAND	43 686	10 979	4 340
AUSTRIA	11 193	2 179	852
PORTUGAL	925	232	93
SPAIN	6 012	2 246	909
TURKEY	405 451	108 744	42 863
SOVIETUNION	347 538	127 184	51 118
POLAND	1 367	80	31
CZECHOSLOVA	12 236	1 109	436
HUNGARY	6 368	577	220
ROMANIA	2 235	162	62
TUNISIA	1 221	209	78
EGYPT	171 707	88 549	35 416
SUDAN	123 602	39 721	15 365
MALI	62 788	25 494	10 023
UPPER VOLTA	5 637	2 451	936
CHAD	92 422	37 436	14 876
SENEGAL	3 000	1 328	513
IVORY COAST	2 998	1 201	489
TOGO	4 902	1 827	702
CAMEROON	32 733	13 598	5 365
CENT AFR REP	21 625	9 343	3 552
ETHIOPIA	8 114	4 546	1 744
UGANDA	12 959	6 919	2 610
TANZANIA	3 433	1 600	645
MOZAMBIQUE	22 092	9 000	3 423
ZIMBABWE	79 906	35 893	14 123
REP S AFRICA	1 616	86	35
USA	528 312	125 463	49 269
CANADA	2 739	509	194
MEXICO	33 365	11 741	4 722
GUATEMALA	56 949	17 350	7 024
HONDURAS	2 240	950	381
EL SALVADOR	23 402	6 966	2 790
NICARAGUA	54 374	20 948	8 076
DOMINIC REP	5 543	2 038	778
COLOMBIA	16 274	7 839	3 031
VENEZUELA	4 055	470	175
PERU	62 219	25 237	9 940
BRAZIL	279 546	90 549	34 901
PARAGUAY	139 463	56 097	21 760
URUGUAY	1 261	479	188
ARGENTINA	112 207	14 323	5 518
SYRIA	111 739	36 747	14 284
IRAN	2 172	186	67
ISRAEL	30 345	2 346	926
NORTH YEMEN	4 955	2 497	947
SOUTH YEMEN	14 495	6 981	2 677
AFGHANISTAN	10 549	5 056	1 934
PAKISTAN	9 936	3 262	1 242

GROUP COUNTRY	DT * 100 KG	1 000 DM	1 000 $
INDIA	40 549	15 264	6 225
THAILAND	8 089	2 075	798
SINGAPORE	394	81	30
CHINA	1 169	289	108
JAPAN	10 075	2 198	855
HONG KONG	3 129	543	211
AUSTRALIA	2 320	897	363
EXPORTS	710 589	195 136	76 361
FRANCE	208 834	54 219	21 295
BELGIUM LUX	41 842	11 670	4 584
NETHERLANDS	73 620	17 017	6 642
ITALY	105 267	33 365	13 077
UNTD KINGDOM	52 742	11 585	4 521
IRELAND	2 098	857	339
DENMARK	13 158	5 421	2 085
GREECE	2 292	1 049	398
NORWAY	4 535	1 165	454
SWEDEN	15 598	3 880	1 517
FINLAND	4 475	1 445	558
SWITZERLAND	76 539	15 310	5 046
AUSTRIA	41 019	15 252	5 358
PORTUGAL	3 985	1 815	589
SPAIN	17 133	6 403	2 445
YUGOSLAVIA	14 707	3 595	1 423
SOVIETUNION	1 043	458	175
POLAND	6 899	1 985	783
CZECHOSLOVA	6 474	1 980	771
HUNGARY	2 261	592	230
TUNISIA	976	381	149
NIGERIA	2 650	898	374
MADAGASCAR	4 342	1 993	762
VENEZUELA	1 852	445	180
URUGUAY	516	301	110
ISRAEL	2 347	564	212
SRI LANKA	482	150	61
264 JUTE,OTH TEX BAST FIBRES			
IMPORTS	109 044	8 382	3 318
BELGIUM LUX	12 976	789	307
NETHERLANDS	9 842	732	290
BRAZIL	947	105	41
INDIA	3 718	322	124
BANGLADESH	68 971	5 175	2 070
CHINA	10 118	1 049	403
EXPORTS	5 989	413	163
BELGIUM LUX	1 278	101	41
NETHERLANDS	2 053	90	35
GREECE	1 391	157	64
265 VEG FIBRE,EXCL COTN JUTE			
IMPORTS	242 861	33 001	12 856
FRANCE	5 339	1 484	582
BELGIUM LUX	35 561	9 690	3 764
NETHERLANDS	10 288	734	290
ITALY	2 757	961	377
UNTD KINGDOM	805	313	119
IRELAND	130	155	61
SWITZERLAND	80	199	75
PORTUGAL	1 714	355	145
POLAND	1 624	99	37
IVORY COAST	3 451	387	146
KENYA	3 036	484	190
MADAGASCAR	12 477	1 855	728
HAITI	1 000	180	70
ECUADOR	3 542	869	341
BRAZIL	3 570	471	185
SRI LANKA	141 227	11 572	4 520
THAILAND	4 136	312	119
PHILIPPINES	5 622	1 160	438
CHINA	2 134	1 491	579
EXPORTS	9 937	1 927	753
FRANCE	502	154	62
BELGIUM LUX	3 454	219	82
NETHERLANDS	1 379	247	93
ITALY	853	644	250
SWITZERLAND	561	111	42
AUSTRIA	513	206	89
YUGOSLAVIA	1 600	165	57
266 SYNTHETIC FIBRE TO SPIN			
IMPORTS	1 010 913	432 451	169 511
FRANCE	130 561	60 769	23 821
BELGIUM LUX	39 611	19 837	7 777
NETHERLANDS	139 283	56 713	22 249
ITALY	256 299	102 005	39 925
UNTD KINGDOM	58 966	24 930	9 840
IRELAND	60 938	22 389	8 788
DENMARK	19 555	6 075	2 401
GREECE	19 166	6 506	2 543
SWEDEN	2 155	547	245
SWITZERLAND	106 234	49 631	19 542
AUSTRIA	50 046	18 226	7 141
SPAIN	10 547	3 981	1 590
YUGOSLAVIA	1 866	513	192
TURKEY	31 040	9 816	3 847
POLAND	555	132	50
CZECHOSLOVA	13 627	3 286	1 268
HUNGARY	5 395	1 685	649
ROMANIA	30 365	8 873	3 467
BULGARIA	1 302	343	131
EGYPT	2 472	611	235
REP S AFRICA	1 200	244	95
USA	21 598	29 733	11 642
CANADA	928	272	110
JAPAN	6 658	5 070	2 002
EXPORTS	2 981 484	1 245 094	488 738
FRANCE	346 513	149 501	58 859
BELGIUM LUX	311 321	146 382	56 902
NETHERLANDS	92 103	37 236	14 623
ITALY	528 995	202 344	79 210
UNTD KINGDOM	183 206	73 281	28 802
IRELAND	7 432	2 971	1 164
DENMARK	18 913	6 776	2 634
GREECE	123 283	52 983	20 876
NORWAY	15 721	6 482	2 528
SWEDEN	32 562	11 177	4 332
FINLAND	54 143	18 885	7 364
SWITZERLAND	27 339	13 455	5 252
AUSTRIA	80 462	36 957	14 471
PORTUGAL	19 098	6 812	2 553
SPAIN	142 405	55 604	21 946
YUGOSLAVIA	42 029	18 182	7 049
TURKEY	64 988	26 355	10 252
SOVIETUNION	171 601	81 507	32 095
POLAND	17 116	5 206	2 431
CZECHOSLOVA	15 735	7 946	3 152
HUNGARY	55 149	22 740	8 906
ROMANIA	150	100	37
MOROCCO	29 822	9 789	3 803
TUNISIA	301	152	56
EGYPT	32 818	18 161	7 170
IVORY COAST	363	180	69
GHANA	2 150	967	363
NIGERIA	13 675	5 434	2 098
ANGOLA	1 999	953	361
ETHIOPIA	3 715	1 840	756
KENYA	13 147	5 744	2 241
MOZAMBIQUE	1 200	921	355
MADAGASCAR	3 913	1 671	630
REP S AFRICA	31 016	15 800	6 148
USA	67 643	32 893	12 872
CANADA	5 678	3 198	1 255
MEXICO	533	403	151
GUATEMALA	1 589	407	163
DOMINIC REP	426	159	61
COLOMBIA	128	76	31
VENEZUELA	52	79	31
ECUADOR	5 665	3 115	1 203
PERU	3 347	1 082	437
BRAZIL	919	413	166
CHILE	17 511	7 009	2 708
BOLIVIA	595	212	85
URUGUAY	1 553	847	332
ARGENTINA	4 234	2 484	981
LEBANON	1 098	337	137
SYRIA	4 325	1 265	500
IRAQ	2 010	612	224
IRAN	290 387	114 452	45 055
ISRAEL	20 722	7 578	2 999
NORTH YEMEN	2 995	769	311
PAKISTAN	5 488	1 961	757
INDIA	904	425	172
BURMA	13	112	47
MALAYSIA	327	134	51
CHINA	20 694	5 493	2 545
JAPAN	4 291	2 491	981
TAIWAN	17 514	7 588	2 940
AUSTRALIA	10 985	4 370	1 711
NEW ZEALAND	723	245	98
267 OTHER MAN-MADE FIBRES			
IMPORTS	595 957	190 954	75 055
FRANCE	58 329	13 798	5 414
BELGIUM LUX	52 545	9 356	3 591
NETHERLANDS	81 512	14 878	5 831
ITALY	15 882	3 875	1 505
UNTD KINGDOM	51 535	22 015	8 638
IRELAND	1 749	348	137
DENMARK	9 421	2 494	993
NORWAY	5 997	1 956	800
SWEDEN	30 195	8 828	3 448
FINLAND	72 751	20 431	7 977
SWITZERLAND	7 893	1 411	558
AUSTRIA	139 605	49 313	19 440
SPAIN	621	99	40
YUGOSLAVIA	4 250	890	350
TURKEY	870	150	50
SOVIETUNION	37 681	3 599	1 401
POLAND	14 657	1 540	590
CZECHOSLOVA	8 229	1 412	540
HUNGARY	8 795	1 801	719
ROMANIA	36 903	5 473	2 138

GROUP COUNTRY	DT * 100 KG	1 000 DM	1 000 $
BULGARIA	10 025	1 532	600
EGYPT	484	121	47
REP S AFRICA	1 461	123	50
USA	35 208	21 290	8 408
CANADA	801	220	86
CHINA	512	118	47
JAPAN	8 894	3 799	1 517
EXPORTS	786 057	283 183	110 983
FRANCE	48 616	13 659	5 376
BELGIUM LUX	98 421	29 735	11 677
NETHERLANDS	77 982	12 332	4 796
ITALY	180 753	53 713	21 027
UNTD KINGDOM	57 351	28 378	11 118
IRELAND	33 286	4 642	1 817
DENMARK	1 072	301	119
GREECE	22 960	14 933	5 862
SWEDEN	1 290	397	155
FINLAND	1 635	764	291
SWITZERLAND	36 550	17 909	7 062
AUSTRIA	30 850	18 315	7 174
PORTUGAL	11 194	4 312	1 695
SPAIN	32 391	17 080	6 709
YUGOSLAVIA	2 531	1 688	671
TURKEY	20 526	10 403	3 967
SOVIETUNION	26 308	7 989	3 250
POLAND	2 529	943	383
CZECHOSLOVA	2 774	1 803	699
HUNGARY	8 305	4 310	1 656
BULGARIA	8 002	5 186	2 051
CANARY IS	231	144	58
MOROCCO	1 906	710	269
TUNISIA	635	143	53
EGYPT	8 199	5 430	2 153
SENEGAL	81	79	30
GHANA	449	413	150
NIGERIA	1 202	860	332
ZAIRE	954	817	321
RWANDA	359	272	107
KENYA	258	133	50
MOZAMBIQUE	1 198	876	326
MADAGASCAR	747	299	115
REP S AFRICA	8 791	5 321	2 097
USA	32 227	8 150	3 158
VENEZUELA	274	173	69
ECUADOR	813	303	112
ARGENTINA	179	75	30
SYRIA	290	189	71
IRAN	1 681	560	227
ISRAEL	6 229	4 098	1 606
SOUTH YEMEN	1 001	750	309
PAKISTAN	9 588	3 109	1 195
SOUTH KOREA	259	90	34
NEW ZEALAND	2 948	1 294	506
268 WOOL(EXC TOPS),ANML HAIR			
IMPORTS	805 445	761 726	299 472
FRANCE	78 058	90 497	35 487
BELGIUM LUX	60 060	68 464	26 826
NETHERLANDS	24 944	10 383	4 071
ITALY	13 175	15 400	6 042
UNTD KINGDOM	30 187	36 028	14 021
IRELAND	1 730	1 036	405
DENMARK	1 530	1 241	488
GREECE	2 765	888	345
ICELAND	695	373	144
NORWAY	1 205	709	278
SWEDEN	2 349	1 628	628
SWITZERLAND	4 299	7 109	2 811
AUSTRIA	2 441	956	374
PORTUGAL	808	837	323
SPAIN	11 393	5 408	2 117
YUGOSLAVIA	72	201	77
TURKEY	340	654	254
CZECHOSLOVA	1 674	410	162
HUNGARY	5 940	3 898	1 500
BULGARIA	443	171	63
MOROCCO	763	172	65
KENYA	1 456	907	357
REP S AFRICA	114 112	112 005	44 200
USA	5 327	9 639	3 780
CANADA	67	152	60
PANAMA	161	148	60
ECUADOR	220	126	51
PERU	10 258	14 867	5 800
BRAZIL	5 686	2 938	1 148
CHILE	31 300	19 153	7 819
BOLIVIA	39	108	43
PARAGUAY	441	317	124
URUGUAY	25 293	14 967	5 973
ARGENTINA	29 605	21 779	8 588
IRAN	72	494	200
PAKISTAN	2 569	795	315
MONGOLIA	817	521	206
CHINA	12 410	36 062	14 205
JAPAN	20	429	169
HONG KONG	186	142	53
AUSTRALIA	210 288	205 434	80 365
PAPUA NEW G	139	103	43
NEW ZEALAND	108 878	73 672	29 234
N ZEAL OCEAN	180	122	51
EXPORTS	146 638	113 321	44 478
FRANCE	6 781	6 651	2 588
BELGIUM LUX	33 119	13 405	5 281
NETHERLANDS	6 355	2 221	863
ITALY	40 443	45 110	17 671
UNTD KINGDOM	4 112	2 217	864
DENMARK	4 411	2 853	1 121
GREECE	1 385	1 043	405
ICELAND	524	408	162
NORWAY	1 039	829	326
SWEDEN	3 359	2 922	1 137
FINLAND	1 920	1 838	721
SWITZERLAND	6 153	7 212	2 843
AUSTRIA	15 251	11 452	4 535
PORTUGAL	2 329	1 205	492
SPAIN	2 248	779	305
YUGOSLAVIA	4 267	3 405	1 315
TURKEY	2 203	1 172	468
POLAND	2 079	1 325	510
CZECHOSLOVA	2 757	1 863	747
HUNGARY	1 339	941	375
MOROCCO	2 748	2 401	945
USA	927	762	299
ISRAEL	57	368	139
SRI LANKA	20	171	65
SOUTH KOREA	40	111	42
JAPAN	480	354	138
269 WASTE OF TEXTILE FABRICS			
IMPORTS	396 494	29 155	11 447
FRANCE	18 921	2 689	1 052
BELGIUM LUX	30 313	1 311	514
NETHERLANDS	166 237	9 208	3 626
ITALY	18 005	2 945	1 158
UNTD KINGDOM	1 510	741	291
DENMARK	11 685	255	98
GREECE	936	211	82
SWEDEN	5 713	416	167
SWITZERLAND	27 192	1 698	672
AUSTRIA	30 181	2 601	1 020
PORTUGAL	1 961	231	91
SPAIN	803	140	56
YUGOSLAVIA	751	110	42
SOVIETUNION	852	93	35
POLAND	16 925	813	315
CZECHOSLOVA	30 031	685	268
HUNGARY	10 400	528	208
BULGARIA	7 377	809	323
USA	8 426	2 058	802
CANADA	1 354	237	92
SOUTH KOREA	193	156	61
JAPAN	3 088	810	318
HONG KONG	1 861	193	73
EXPORTS	1 377 756	145 415	57 120
FRANCE	135 664	13 556	5 338
BELGIUM LUX	281 928	23 393	9 275
NETHERLANDS	285 607	23 621	9 259
ITALY	412 502	38 736	15 188
UNTD KINGDOM	11 351	4 390	1 716
IRELAND	545	220	88
DENMARK	1 832	548	213
GREECE	1 711	353	142
SWEDEN	2 707	575	222
FINLAND	19 330	3 694	1 442
SWITZERLAND	30 635	2 987	1 163
AUSTRIA	10 894	978	374
SPAIN	33 774	4 529	1 782
POLAND	4 333	1 339	535
HUNGARY	12 518	1 510	584
TUNISIA	3 455	503	189
EGYPT	1 575	193	75
NIGER	258	116	45
GHANA	6 033	1 283	499
TOGO	23 199	5 251	2 089
BENIN	3 467	849	337
TANZANIA	1 358	248	92
ZAMBIA	650	210	88
REP S AFRICA	1 365	328	134
USA	5 913	2 112	838
CHILE	392	138	53
LEBANON	3 064	500	194
SYRIA	15 803	2 892	1 140
IRAN	278	228	85
JORDAN	15 782	3 622	1 421
SAUDI ARABIA	2 952	335	131
AFGHANISTAN	15 127	1 891	733
PAKISTAN	20 881	2 988	1 158
INDIA	7 352	640	251
JAPAN	295	83	31
271 FERTILIZERS,CRUDE			
IMPORTS	20 627 760	242 884	94 965
FRANCE	12 655	429	171
BELGIUM LUX	19 773	1 317	493
NETHERLANDS	248 123	3 285	1 300
ITALY	12 560	399	157
TUNISIA	161 490	1 665	651

GROUP COUNTRY	DT * 100 KG	1 000 DM	1 000 $
TOGO	293 805	4 056	1 570
REP S AFRICA	633 631	9 852	3 820
USA	9 403 611	97 390	38 059
CHILE	14 227	635	255
ISRAEL	1 669 201	19 062	7 392
JORDAN	25 048	413	156
EXPORTS	1 148 612	7 971	3 120
FRANCE	23 112	92	36
BELGIUM LUX	186 192	1 626	628
NETHERLANDS	660 226	2 439	948
ITALY	20 256	294	116
UNTD KINGDOM	182 757	1 248	487
DENMARK	3 616	121	50
SWEDEN	5 735	182	73
SWITZERLAND	42 809	1 153	457
AUSTRIA	22 474	740	296
273 STONE, SAND AND GRAVEL			
IMPORTS	156 107 587	341 389	133 142
FRANCE	87 627 775	85 786	33 516
BELGIUM LUX	8 218 119	22 249	8 666
NETHERLANDS	10 196 139	16 828	6 562
ITALY	1 786 699	46 914	18 314
UNTD KINGDOM	1 842 181	4 444	1 725
IRELAND	418 259	992	381
DENMARK	15 481 206	25 454	9 866
GREECE	71 943	3 411	1 340
NORWAY	7 039 087	22 698	8 800
SWEDEN	6 803 043	31 837	12 407
FINLAND	88 635	2 732	1 073
SWITZERLAND	241 718	6 659	2 617
AUSTRIA	12 202 373	29 396	11 463
PORTUGAL	125 069	6 566	2 623
SPAIN	35 635	1 227	479
YUGOSLAVIA	15 066	526	204
TURKEY	64 415	2 669	1 076
SOVIETUNION	30 549	636	251
POLAND	2 804 646	2 144	829
CZECHOSLOVA	340 428	1 176	457
BULGARIA	2 837	82	33
MOROCCO	22 200	141	54
ANGOLA	3 462	155	60
REP S AFRICA	336 564	12 194	4 760
USA	13 158	1 854	728
CANADA	6 877	428	172
BRAZIL	13 127	675	271
ARGENTINA	2 475	180	69
INDIA	266 812	10 922	4 226
PHILIPPINES	1 445	72	30
EXPORTS	188 934 253	270 213	105 725
FRANCE	2 621 602	9 594	3 766
BELGIUM LUX	17 374 807	23 258	9 112
NETHERLANDS	147 275 084	161 528	63 178
ITALY	1 182 455	12 197	4 779
UNTD KINGDOM	57 626	1 699	664
IRELAND	4 926	119	48
DENMARK	273 202	3 336	1 303
GREECE	3 420	138	54
NORWAY	22 449	604	234
SWEDEN	92 970	1 708	672
FINLAND	31 534	614	242
SWITZERLAND	15 223 037	26 199	10 218
AUSTRIA	4 220 584	15 466	6 047
PORTUGAL	5 948	347	137
SPAIN	11 431	266	108
YUGOSLAVIA	148 558	1 801	710
POLAND	49 997	1 066	428
CZECHOSLOVA	7 299	163	63
HUNGARY	29 146	532	211
ROMANIA	4 001	234	97
ALGERIA	14 209	372	146
LIBYA	3 281	179	71
EGYPT	6 198	144	55
SUDAN	5 248	271	104
NIGERIA	11 345	545	220
REP S AFRICA	60 789	1 589	616
USA	4 761	281	106
CANADA	2 550	111	40
CUBA	1 579	95	37
IRAQ	6 002	313	128
ISRAEL	5 367	201	78
SAUDI ARABIA	41 486	1 118	438
ARAB EMIRAT	4 716	113	43
BANGLADESH	4 606	157	58
INDONESIA	18 150	739	292
MALAYSIA	11 082	306	118
SINGAPORE	12 346	411	160
PHILIPPINES	45 605	979	387
JAPAN	4 646	134	52
TAIWAN	1 390	137	55
AUSTRALIA	3 100	136	54
274 SULPHUR ETC			
IMPORTS	4 075 388	104 385	40 764
FRANCE	47 107	1 317	515
BELGIUM LUX	15 970	532	210
NETHERLANDS	5 054	142	56
DENMARK	32 630	337	131
NORWAY	89 594	595	239
SWEDEN	40 296	306	127
FINLAND	333 561	2 367	899
YUGOSLAVIA	167 622	1 607	630
POLAND	871 261	26 751	10 615
HUNGARY	101 293	1 186	452
USA	406 480	16 237	5 971
CANADA	1 766 338	48 637	18 896
CYPRUS	46 051	521	194
ISRAEL	94 770	2 586	952
SAUDI ARABIA	27 574	371	137
EXPORTS	4 628 619	152 549	60 148
FRANCE	314 023	9 146	3 600
BELGIUM LUX	230 026	7 445	2 940
NETHERLANDS	1 953 316	61 539	24 306
ITALY	130 414	3 627	1 431
UNTD KINGDOM	364 080	10 614	4 186
DENMARK	615 133	20 166	7 998
GREECE	52 580	1 204	449
SWEDEN	6 105	421	164
FINLAND	96 196	2 660	1 009
SWITZERLAND	387 469	13 628	5 359
AUSTRIA	335 650	11 175	4 391
SPAIN	3 805	984	390
YUGOSLAVIA	37 166	1 946	780
CZECHOSLOVA	1 879	586	227
ROMANIA	5 260	432	175
LIBYA	530	230	92
EGYPT	1 960	328	128
SUDAN	2 320	160	61
IVORY COAST	1 895	123	49
NIGERIA	18 083	1 054	424
ETHIOPIA	11 386	524	198
KENYA	11 487	645	249
REP S AFRICA	2 078	601	196
USA	729	78	30
NICARAGUA	1 465	108	44
COSTA RICA	3 295	154	60
BRAZIL	5 465	320	125
PARAGUAY	4 133	215	87
ISRAEL	2 665	156	63
PAKISTAN	1 407	93	37
INDIA	800	195	78
BURMA	4 020	386	162
THAILAND	1 420	281	108
INDONESIA	2 430	180	73
MALAYSIA	5 287	282	111
HONG KONG	2 512	126	49
277 NATURAL ABRASIVES NES			
IMPORTS	872 042	130 459	51 068
FRANCE	2 434	208	76
BELGIUM LUX	9	8 591	3 349
NETHERLANDS	3 905	826	324
ITALY	44 332	3 316	1 319
UNTD KINGDOM	172	2 732	1 066
IRELAND	15	49 177	19 313
GREECE	715 195	3 769	1 484
ICELAND	82 677	280	107
SWITZERLAND	15	3 309	1 297
SPAIN	924	76	32
SOVIETUNION		120	46
POLAND	718	93	37
HUNGARY	4 413	625	244
ROMANIA		245	91
LIBERIA		122	46
GHANA		201	79
ZAIRE		3 589	1 402
REP S AFRICA		14 664	5 728
USA	13 772	37 897	14 793
GUATEMALA	2 525	183	66
INDIA	258	83	32
EXPORTS	2 693 375	49 138	19 207
FRANCE	31 739	2 271	882
BELGIUM LUX	128 328	2 124	828
NETHERLANDS	2 494 444	5 373	2 102
ITALY	154	4 709	1 880
UNTD KINGDOM	862	659	260
IRELAND	17	1 105	428
GREECE	2	10 568	4 138
SWEDEN	39	646	236
SWITZERLAND	32 285	3 634	1 411
AUSTRIA	1 504	7 573	2 942
PORTUGAL	22	1 507	596
SPAIN	148	1 167	457
YUGOSLAVIA	91	324	134
TURKEY	28	190	73
POLAND	7	332	129
HUNGARY	15	230	94
USA	334	3 431	1 324
BRAZIL	1	749	286
SYRIA	1 001	81	32
INDIA		246	97
JAPAN	88	1 284	522
AUSTRALIA	5	168	63

GROUP COUNTRY	DT * 100 KG	1 000 DM	1 000 $
278 OTHER CRUDE MINERALS			
IMPORTS	68 269 578	1 228 365	480 234
FRANCE	14 126 406	119 221	46 734
BELGIUM LUX	11 000 256	56 815	22 262
NETHERLANDS	8 330 673	87 057	34 029
ITALY	1 341 385	51 083	20 008
UNTD KINGDOM	6 021 992	114 196	44 814
IRELAND	174 326	11 031	4 270
DENMARK	857 854	8 953	3 516
GREECE	1 864 039	53 727	21 122
ICELAND	15 764	1 209	472
NORWAY	4 574 205	39 608	15 555
SWEDEN	176 969	2 492	972
FINLAND	267 668	6 855	2 680
SWITZERLAND	302 155	3 281	1 279
AUSTRIA	4 396 596	59 749	23 386
PORTUGAL	15 422	510	205
SPAIN	1 753 192	47 154	18 486
YUGOSLAVIA	89 131	1 369	532
TURKEY	836 668	35 261	13 814
SOVIETUNION	358 094	17 914	7 041
POLAND	42 842	1 840	722
CZECHOSLOVA	3 140 391	52 016	20 362
HUNGARY	143 836	2 139	843
BULGARIA	24 462	1 351	517
SENEGAL	134 897	3 325	1 301
ANGOLA	3 930	1 135	449
MOZAMBIQUE	26 007	996	403
MADAGASCAR	19 291	3 645	1 428
ZIMBABWE	169 585	19 093	7 471
REP S AFRICA	794 129	33 667	13 153
USA	3 122 746	163 869	63 780
CANADA	1 561 860	105 816	41 675
GREENLAND	17 059	2 067	812
MEXICO	75 767	1 665	639
DOMINIC REP		102	39
TRINIDAD TOB	119 709	6 232	2 410
BRAZIL	258 332	10 379	3 995
CYPRUS	3 840	436	171
ISRAEL	212 335	24 132	9 521
INDIA	58 562	3 723	1 450
SRI LANKA	1 392	412	163
THAILAND	20 709	601	226
PHILIPPINES	4 953	267	104
CHINA	1 121 152	40 960	15 823
NORTH KOREA	548 628	19 711	7 538
SOUTH KOREA	14 684	815	318
JAPAN	64 385	7 361	2 898
TAIWAN	5 975	167	68
AUSTRALIA	50 670	1 700	678
EXPORTS	102 719 423	605 419	237 681
FRANCE	12 169 526	88 723	34 942
BELGIUM LUX	21 334 202	67 768	26 604
NETHERLANDS	48 280 397	102 601	40 194
ITALY	6 694 435	74 511	29 273
UNTD KINGDOM	773 690	13 871	5 432
IRELAND	269 717	1 874	735
DENMARK	872 228	15 771	6 155
GREECE	1 079 330	2 065	811
ICELAND	54 096	615	246
NORWAY	1 114 653	12 876	5 080
SWEDEN	3 018 305	29 278	11 492
FINLAND	1 132 427	11 625	4 549
SWITZERLAND	1 315 668	23 148	9 066
AUSTRIA	1 536 601	25 085	9 809
PORTUGAL	30 058	2 885	1 124
SPAIN	127 120	12 552	4 920
MALTA	430	72	30
YUGOSLAVIA	75 071	6 543	2 557
TURKEY	12 839	1 742	686
SOVIETUNION	5 308	1 568	622
POLAND	63 642	2 975	1 207
CZECHOSLOVA	41 787	2 693	1 058
HUNGARY	118 020	3 697	1 453
ROMANIA	33 075	1 553	623
BULGARIA	22 754	1 243	485
ALBANIA	797	78	32
MOROCCO	21 286	1 790	706
ALGERIA	47 983	2 089	824
TUNISIA	19 379	5 887	2 361
LIBYA	80 625	1 343	508
EGYPT	9 488	790	310
SUDAN	6 400	414	166
SIERRA LEONE	6 158	220	83
LIBERIA	56 013	1 130	436
IVORY COAST	57 947	1 156	447
GHANA	1 118	98	38
BENIN	9 504	117	45
NIGERIA	101 681	4 934	1 899
CAMEROON	1 947	100	39
GABON	22 618	459	174
CONGO	33 981	953	383
ZAIRE	6 257	659	263
ANGOLA	9 564	1 197	472
REUNION	10 371	307	118
ZIMBABWE	7 829	105	41
MALAWI	7 774	130	51
REP S AFRICA	52 443	3 308	1 259
USA	274 460	8 100	3 143
CANADA	3 547	253	99
MEXICO	1 210	467	185
CUBA	662	126	49
DOMINIC REP	1 791	165	65
GUADELOUPE	3 455	150	60
MARTINIQUE	15 232	330	131
NETH ANTILL	3 560	150	59
COLOMBIA	1 876	281	106
VENEZUELA	4 493	430	170
SURINAME	19 018	331	132
ECUADOR	621	86	33
PERU	1 729	147	56
BRAZIL	5 721	1 126	439
CHILE	1 075	155	60
ARGENTINA	4 154	648	254
LEBANON	40 726	223	88
SYRIA	22 288	529	194
IRAQ	1 182	136	52
IRAN	136 339	17 602	7 118
ISRAEL	40 394	536	209
SAUDI ARABIA	102 059	4 244	1 666
KUWAIT	5 309	288	111
ARAB EMIRAT	46 173	1 387	520
PAKISTAN	9 464	658	247
INDIA	3 553	543	219
BANGLADESH	385	78	31
SRI LANKA	30 581	886	355
BURMA	3 619	145	56
THAILAND	7 673	1 345	536
INDONESIA	11 211	674	263
MALAYSIA	46 336	1 227	481
SINGAPORE	863 745	17 968	7 024
PHILIPPINES	70 868	1 481	582
SOUTH KOREA	1 120	177	68
JAPAN	47 539	1 929	758
TAIWAN	7 503	796	311
HONG KONG	17 548	323	126
AUSTRALIA	8 191	1 098	420
PAPUA NEW G	28 058	867	340
NEW ZEALAND	6 757	388	147
FIJI	26 848	778	303
WEST SAMOA	4 330	77	30
FR POLYNESIA	21 460	404	163
281 IRON ORE, CONCENTRATES			
IMPORTS	355 854 042	2 462 918	966 808
FRANCE	40 660	208	80
BELGIUM LUX	396 506	948	378
NETHERLANDS	27 067	725	289
DENMARK	65 222	502	193
NORWAY	21 007 126	146 476	56 814
SWEDEN	15 069 376	100 566	39 415
SPAIN	5 373 160	19 216	7 634
YUGOSLAVIA	100 351	282	109
MAURITANIA	3 490 178	24 401	9 641
SIERRA LEONE	1 819 257	9 871	3 928
LIBERIA	65 301 293	445 498	175 221
REP S AFRICA	23 292 359	160 672	63 315
CANADA	40 782 475	282 036	110 962
VENEZUELA	3 174 499	21 082	8 117
BRAZIL	132 198 036	966 164	380 518
ARGENTINA	626 010	3 772	1 373
INDIA	21 429	171	64
AUSTRALIA	42 067 116	280 307	108 749
EXPORTS	473 673	1 950	753
FRANCE	113 266	269	104
BELGIUM LUX	195 919	777	290
NETHERLANDS	6 672	175	67
UNTD KINGDOM	3 528	90	36
SWITZERLAND	44 702	186	75
AUSTRIA	108 711	412	164
282 IRON AND STEEL SCRAP			
IMPORTS	12 920 996	303 161	118 246
FRANCE	1 915 788	45 531	17 725
BELGIUM LUX	2 072 492	41 038	16 126
NETHERLANDS	3 246 654	67 163	26 087
ITALY	93 077	9 540	3 691
UNTD KINGDOM	2 182 228	49 725	19 557
IRELAND	2 448	330	128
DENMARK	1 476 890	30 657	11 861
GREECE	2 907	306	118
NORWAY	170 979	3 236	1 261
SWEDEN	65 937	1 265	494
SWITZERLAND	127 884	11 565	4 469
AUSTRIA	27 965	2 892	1 110
PORTUGAL	8 233	1 079	417
SPAIN	2 775	549	210
MALTA	742	128	50
YUGOSLAVIA	18 932	2 078	811
SOVIETUNION	974 768	13 009	5 120
POLAND	135 580	2 013	786
CZECHOSLOVA	122 354	7 682	2 989
HUNGARY	65 065	1 362	543
BULGARIA	24 190	3 052	1 206
MOROCCO	6 999	131	51
ALGERIA	10 625	265	99
REP S AFRICA	45 434	2 017	758
USA	73 354	4 649	1 845

GROUP COUNTRY	DT = 100 KG	1 000 DM	1 000 $
CANADA	1 977	447	174
LEBANON	916	116	46
ISRAEL	37 502	789	309
KUWAIT	1 217	177	66
AUSTRALIA	1 036	174	67
EXPORTS	29 766 654	712 748	277 041
FRANCE	1 050 774	24 872	9 726
BELGIUM LUX	4 232 898	127 234	49 685
NETHERLANDS	2 671 655	62 769	24 505
ITALY	16 732 310	347 257	134 908
UNTD KINGDOM	11 656	1 950	745
DENMARK	68 338	1 475	587
GREECE	6 012	242	91
SWEDEN	316 132	40 265	15 339
FINLAND	23 927	516	207
SWITZERLAND	1 107 792	19 498	7 462
AUSTRIA	898 561	15 748	6 113
SPAIN	377 168	28 734	11 090
MALTA	9 915	198	80
YUGOSLAVIA	16 890	359	144
TURKEY	297 938	5 512	2 213
CZECHOSLOVA	406 101	6 342	2 458
INDIA	847 950	17 827	6 944
SOUTH KOREA	40 157	702	294
JAPAN	644 126	10 947	4 335
TAIWAN	1 102	77	30

286 URANIUM, THORIUM ORE, CONC

287 BASE METAL ORES, CONC NES

IMPORTS	61 034 994	2 320 431	905 859
FRANCE	58 574	12 556	4 934
BELGIUM LUX	69 976	31 803	12 441
NETHERLANDS	358 174	68 992	26 978
ITALY	1 349 145	62 245	24 523
UNTD KINGDOM	47 492	21 827	8 452
IRELAND	844 346	45 448	17 831
DENMARK	2 462	423	164
GREECE	891 509	11 148	4 509
NORWAY	3 054 695	54 506	21 291
SWEDEN	826 121	77 059	30 400
FINLAND	5 580	268	103
SWITZERLAND	1 102	656	251
AUSTRIA	1 955	421	161
PORTUGAL	4 655	2 417	939
SPAIN	7 649	1 899	725
TURKEY	254 801	10 621	4 094
POLAND	952 541	91 298	35 049
CZECHOSLOVA	75 661	6 131	2 393
HUNGARY	1 241	194	80
BULGARIA	3 211	2 012	785
ALBANIA	788 493	15 643	5 984
MOROCCO	476 802	31 401	12 315
GUINEA	8 858 911	106 263	41 534
SIERRA LEONE	5 836 480	44 689	17 490
GHANA	6 021	113	47
CONGO	1 007	271	106
ZAIRE	1 438	2 660	1 011
RWANDA	1 630	2 522	987
MOZAMBIQUE	107	557	212
ZIMBABWE	2 510	3 069	1 124
REP S AFRICA	5 235 338	117 628	46 208
USA	379 148	66 288	26 159
CANADA	3 463 074	211 009	81 533
GREENLAND	712 923	49 863	18 887
MEXICO	1 220 418	125 981	49 347
HONDURAS	120 956	8 076	3 103
CUBA	33 057	22 617	8 703
GUYANA	765 974	24 778	9 803
SURINAME	1 162 107	60 316	23 052
PERU	594 875	78 883	30 903
BRAZIL	3 892 218	43 784	17 563
CHILE	39 275	48 006	18 752
BOLIVIA	32 994	9 088	3 552
ARGENTINA	54 364	8 748	3 397
CYPRUS	10 268	1 935	740
IRAN	5 752	523	209
INDIA	299 230	3 788	1 539
SRI LANKA	65 397	1 861	735
BURMA	1 240	1 611	609
THAILAND	192 157	16 422	6 471
MALAYSIA	393	551	209
PHILIPPINES	39 033	3 829	1 493
MONGOLIA	46 314	7 873	2 968
CHINA	598 090	47 291	18 250
SOUTH KOREA	500	785	299
JAPAN	177	104	40
AUSTRALIA	15 221 954	303 801	118 956
PAPUA NEW G	2 050 391	345 910	135 439
EXPORTS	4 526 991	480 114	186 834
FRANCE	356 994	27 207	10 619
BELGIUM LUX	655 536	62 065	24 295
NETHERLANDS	884 272	129 481	49 962
ITALY	190 635	18 632	7 300
UNTD KINGDOM	71 568	15 578	6 030
DENMARK	26 017	929	367
GREECE	4 990	229	91
NORWAY	6 082	593	234

GROUP COUNTRY	DT = 100 KG	1 000 DM	1 000 $
SWEDEN	71 292	38 111	14 678
FINLAND	95 455	6 979	2 772
SWITZERLAND	27 405	2 862	1 121
AUSTRIA	707 210	38 043	14 841
PORTUGAL	4 400	537	213
SPAIN	35 592	6 059	2 377
YUGOSLAVIA	31 467	3 035	1 179
TURKEY	3 271	345	135
SOVIETUNION	8 916	1 194	456
POLAND	5 635	796	308
CZECHOSLOVA	23 623	3 767	1 478
HUNGARY	18 950	1 248	497
ROMANIA	16 713	1 413	553
BULGARIA	45 391	4 774	1 840
EGYPT	3 390	372	148
REP S AFRICA	9 094	1 864	737
USA	68 421	47 999	18 615
CANADA	1 095 050	54 404	21 473
MEXICO	1 454	220	86
COLOMBIA	1 281	151	58
BRAZIL	5 570	804	316
ARGENTINA	6 984	1 078	421
IRAN	21 892	1 638	644
ISRAEL	222	164	63
PAKISTAN	2 646	426	162
INDIA	8 814	1 470	571
JAPAN	5 934	4 522	1 762
TAIWAN	1 077	251	96
HONG KONG	717	136	52
AUSTRALIA	951	195	76

288 NONFERR METAL SCRAP NES

IMPORTS	8 293 533	1 583 477	618 259
FRANCE	869 286	220 773	86 434
BELGIUM LUX	497 565	105 999	41 497
NETHERLANDS	1 095 128	241 215	93 527
ITALY	323 748	77 912	30 556
UNTD KINGDOM	1 021 212	256 942	99 791
IRELAND	17 771	6 128	2 389
DENMARK	327 556	68 896	26 910
GREECE	31 655	4 102	1 600
ICELAND	12 543	721	281
NORWAY	194 022	36 316	14 167
SWEDEN	52 300	10 630	4 184
FINLAND	6 396	1 024	399
SWITZERLAND	231 027	77 767	30 238
AUSTRIA	527 635	95 179	36 926
PORTUGAL	23 031	5 340	2 065
SPAIN	6 447	5 438	2 130
MALTA	1 371	380	153
YUGOSLAVIA	6 597	1 817	687
SOVIETUNION	43 634	6 596	2 488
POLAND	36 886	6 782	2 639
CZECHOSLOVA	88 287	5 088	2 000
HUNGARY	112 409	14 702	5 664
BULGARIA	23 228	4 847	1 827
MOROCCO	1 614	502	193
TUNISIA	1 444	374	142
SUDAN	1 000	283	106
NIGER	870	221	90
IVORY COAST	840	219	85
GHANA	1 137	312	120
NIGERIA	45 815	6 555	2 555
CONGO	1 003	364	140
ZAIRE	5 696	2 082	802
KENYA	946	168	63
MOZAMBIQUE	878	221	90
MAURITIUS	2 057	323	130
ZAMBIA	1 250	206	86
ZIMBABWE	2 104	740	276
REP S AFRICA	1 001 535	74 442	29 221
USA	196 462	101 841	40 359
CANADA	1 233 173	56 355	22 367
MEXICO	1 540	1 875	734
HONDURAS	621	84	35
NICARAGUA	661	104	39
DOMINIC REP	1 186	161	67
GUADELOUPE	305	75	30
JAMAICA	252	73	30
NETH ANTILL	1 512	247	94
VENEZUELA	2 698	786	319
SURINAME	588	140	54
ECUADOR	1 564	93	36
PERU	20 623	3 044	1 246
CHILE	525	201	82
ARGENTINA	4 848	1 021	392
CYPRUS	3 800	636	248
LEBANON	14 308	3 716	1 416
IRAQ	7 863	5 033	2 057
ISRAEL	33 974	6 631	2 578
JORDAN	22 840	6 002	2 293
SAUDI ARABIA	26 356	17 718	6 769
KUWAIT	16 254	5 152	2 046
BAHRAIN	1 813	195	78
ARAB EMIRAT	6 111	1 899	734
OMAN	304	90	37
PAKISTAN	3 396	1 311	511
CHINA	51 035	5 215	2 092
JAPAN	1 226	20 009	8 020
TAIWAN	1 132	324	129
AUSTRALIA	13 726	1 294	482

GROUP COUNTRY	DT = 100 KG	1 000 DM	1 000 $
EXPORTS	3 843 695	550 179	214 937
FRANCE	410 890	58 156	26 531
BELGIUM LUX	973 118	105 014	41 268
NETHERLANDS	705 335	99 338	38 808
ITALY	634 230	106 217	41 414
UNTD KINGDOM	158 447	18 611	7 262
DENMARK	32 068	9 238	3 566
SWEDEN	408 949	46 726	18 240
FINLAND	29 392	2 903	1 152
SWITZERLAND	18 447	2 466	975
AUSTRIA	231 930	44 415	17 285
PORTUGAL	7 673	83	31
SPAIN	44 339	8 230	3 297
YUGOSLAVIA	1 093	284	115
CZECHOSLOVA	6 533	646	259
HUNGARY	12 378	4 279	1 695
REP S AFRICA	18 419	3 929	1 573
USA	61 695	17 134	6 612
CANADA	562	122	46
PAKISTAN	24 913	2 739	1 068
INDIA	21 979	5 025	1 974
JAPAN	3 427	1 031	395
TAIWAN	24 976	3 175	1 206
HONG KONG	796	104	39
289 PREC METAL ORE,WASTE NES			
IMPORTS	168 876	373 925	147 014
FRANCE	120	2 683	1 055
BELGIUM LUX	99	10 536	4 123
NETHERLANDS	1 414	28 577	11 303
UNTD KINGDOM	308	3 213	1 242
IRELAND	607	2 533	1 007
DENMARK	90	6 565	2 624
GREECE	6	4 634	1 813
NORWAY	235	11 357	4 405
SWEDEN	742	17 714	6 937
FINLAND	33	1 378	537
SWITZERLAND	502	10 912	4 368
AUSTRIA	452	9 546	3 679
PORTUGAL	121	179	72
SPAIN		262	103
YUGOSLAVIA	26	4 140	1 637
POLAND	5	313	123
CZECHOSLOVA	2	352	140
HUNGARY	7	10 706	4 152
ROMANIA		84	32
BULGARIA	214	814	297
EGYPT	1	683	266
ZAIRE		160	60
REP S AFRICA	29	2 006	791
USA	2 350	87 933	34 539
CANADA	165	11 904	4 678
MEXICO		2 054	805
COLOMBIA		827	326
VENEZUELA	4	569	231
PERU	13 542	7 339	2 814
BRAZIL	7	157	64
CHILE	146 684	120 044	47 415
ISRAEL		209	86
KUWAIT		86	31
PAKISTAN	1	1 369	573
INDIA		130	49
MALAYSIA	8	711	277
CHINA	26	2 371	894
JAPAN		1 029	395
TAIWAN	1	833	325
AUSTRALIA	1 002	577	225
EXPORTS	6 565	19 305	7 542
FRANCE	52	200	80
BELGIUM LUX	577	2 247	897
NETHERLANDS	95	1 043	411
ITALY	197	775	287
UNTD KINGDOM	3 568	6 288	2 497
DENMARK	270	263	103
SWEDEN	1 676	849	312
SWITZERLAND	57	1 668	645
SPAIN	49	5 884	2 276
291 CRUDE ANIMAL MTRIALS NES			
IMPORTS	2 231 992	669 053	261 731
FRANCE	56 133	38 428	15 090
BELGIUM LUX	82 486	11 581	4 536
NETHERLANDS	781 546	67 066	26 239
ITALY	119 722	7 880	3 067
UNTD KINGDOM	7 899	8 075	3 182
IRELAND	4 229	1 839	715
DENMARK	200 126	41 842	16 436
GREECE	2 500	1 795	700
ICELAND	30	1 011	396
NORWAY	803	296	116
SWEDEN	11 230	3 458	1 366
FINLAND	4 011	648	254
SWITZERLAND	38 266	6 250	2 432
AUSTRIA	159 703	10 111	3 973
PORTUGAL	6 390	10 786	4 242
SPAIN	4 573	1 615	632
YUGOSLAVIA	18 757	11 939	4 652
TURKEY	6 207	22 909	8 976
SOVIETUNION	48 707	5 192	2 044
POLAND	44 036	20 789	8 117
CZECHOSLOVA	72 528	11 531	4 537
HUNGARY	69 635	61 933	24 192
ROMANIA	3 977	3 739	1 463
BULGARIA	284	420	170
MOROCCO	298	436	175
TUNISIA	84	1 105	435
EGYPT	3 833	1 951	769
CENT AFR REP	21	290	108
TANZANIA	127	469	183
ZIMBABWE	45	471	180
REP S AFRICA	1 590	1 696	673
USA	43 475	26 736	10 483
CANADA	1 574	8 029	3 183
MEXICO	466	116	45
CUBA	3 073	286	113
COLOMBIA	437	112	46
PERU	874	1 283	504
BRAZIL	28 370	10 464	4 119
CHILE	1 397	1 086	426
URUGUAY	65 182	10 755	4 184
ARGENTINA	103 949	11 868	4 534
LEBANON	496	3 666	1 428
SYRIA	947	7 715	3 008
IRAN	4 872	26 608	10 447
ISRAEL	2 388	348	138
JORDAN	29	234	97
ARAB EMIRAT	70	560	216
AFGHANISTAN	846	5 179	2 027
PAKISTAN	4 832	2 674	1 050
INDIA	36 961	6 591	2 621
BANGLADESH	2 086	211	87
SRI LANKA	1 222	231	95
THAILAND	4 549	6 432	2 507
VIETNAM	2 394	3 226	1 289
INDONESIA	106	185	71
SINGAPORE	38	134	55
PHILIPPINES	1 382	359	144
MONGOLIA	761	1 009	377
CHINA	132 277	120 157	45 753
NORTH KOREA	1 222	211	84
JAPAN	2 175	5 558	2 207
TAIWAN	8 045	4 519	1 763
HONG KONG	1 873	3 210	1 236
AUSTRALIA	7 084	13 409	5 260
NEW ZEALAND	14 297	27 897	10 808
EXPORTS	1 394 166	295 246	115 241
FRANCE	418 310	52 504	20 581
BELGIUM LUX	406 995	23 583	9 221
NETHERLANDS	180 379	28 621	11 140
ITALY	58 076	21 639	8 421
UNTD KINGDOM	7 805	10 155	3 976
IRELAND	438	785	294
DENMARK	102 850	10 934	4 278
GREECE	3 687	1 627	639
NORWAY	6 099	4 631	1 776
SWEDEN	4 985	4 129	1 611
FINLAND	1 909	2 780	1 079
SWITZERLAND	18 352	19 827	7 749
AUSTRIA	100 705	31 716	12 421
PORTUGAL	10 540	3 525	1 383
SPAIN	17 643	4 254	1 665
YUGOSLAVIA	7 158	6 272	2 430
TURKEY	214	422	164
CZECHOSLOVA	629	290	114
HUNGARY	965	960	381
ALGERIA	86	213	88
LIBYA		263	96
EGYPT	79	168	68
KENYA	68	114	44
MOZAMBIQUE	31	97	39
ZAMBIA	16	100	37
REP S AFRICA	5 150	6 271	2 486
USA	28 936	33 062	12 889
CANADA	253	2 125	819
MEXICO	39	122	45
COLOMBIA	68	289	115
BRAZIL	3 073	1 642	635
CHILE	510	1 054	400
URUGUAY	77	108	40
ARGENTINA	158	81	32
LEBANON	42	118	48
IRAN	27	92	38
KUWAIT	95	90	36
PAKISTAN	6	133	52
INDIA	12	145	57
SINGAPORE	67	238	90
CHINA	275	1 319	531
SOUTH KOREA	638	2 234	874
JAPAN	692	2 650	1 020
TAIWAN	4 311	10 955	4 179
HONG KONG	301	2 049	788
AUSTRALIA	92	238	96
292 CRUDE VEG MATERIALS NES			
IMPORTS	4 948 327	2 812 362	1 107 255
FRANCE	178 462	78 256	30 905
BELGIUM LUX	134 669	38 106	15 039

GROUP COUNTRY	DT * 100 KG	1 000 DM	1 000 $
NETHERLANDS	2 566 336	1 662 375	654 001
ITALY	255 585	207 624	82 263
UNTD KINGDOM	20 095	8 719	3 388
IRELAND	3 656	4 239	1 697
DENMARK	510 693	194 029	76 056
GREECE	6 049	2 942	1 147
ICELAND	969	81	33
NORWAY	3 663	1 212	463
SWEDEN	3 962	4 544	1 791
FINLAND	8 145	5 281	2 019
SWITZERLAND	11 572	14 239	5 608
AUSTRIA	27 215	6 965	2 685
PORTUGAL	1 477	731	281
SPAIN	51 875	30 389	12 043
YUGOSLAVIA	31 205	11 799	4 638
TURKEY	47 046	8 316	3 203
SOVIETUNION	6 993	1 933	767
POLAND	70 383	17 143	6 852
CZECHOSLOVA	26 139	6 884	2 722
HUNGARY	75 068	16 364	6 335
ROMANIA	12 048	3 464	1 361
BULGARIA	39 970	11 845	4 614
ALBANIA	8 653	2 934	1 134
CANARY IS	8 183	9 828	3 889
MOROCCO	15 797	3 467	1 359
EGYPT	12 460	7 983	3 104
SUDAN	34 243	13 238	5 155
SIERRA LEONE	3 645	435	169
IVORY COAST	4 775	2 738	1 077
NIGERIA	7 814	2 917	1 150
CAMEROON	2 166	1 307	520
ZAIRE	7 867	4 192	1 513
RWANDA	1 163	596	223
ETHIOPIA	2 562	1 099	428
SOMALIA	178	142	57
KENYA	31 548	22 584	8 945
UGANDA	34	124	50
TANZANIA	1 343	356	141
MADAGASCAR	3 411	1 397	537
MAURITIUS	72	205	81
ZIMBABWE	47	91	35
REP S AFRICA	32 101	21 993	8 618
USA	88 129	66 159	26 080
CANADA	5 401	2 950	1 160
MEXICO	8 581	9 146	3 567
GUATEMALA	6 400	3 967	1 561
HONDURAS	770	666	265
EL SALVADOR	342	756	295
NICARAGUA	39	403	156
COSTA RICA	10 009	9 089	3 581
HAITI	269	146	59
BAHAMAS	36	111	45
DOMINIC REP	319	212	83
JAMAICA	323	443	176
COLOMBIA	22 650	33 785	13 405
VENEZUELA	166	352	132
ECUADOR	4 955	1 914	743
PERU	838	432	161
BRAZIL	10 952	4 929	1 935
CHILE	4 324	1 299	512
PARAGUAY	1 104	542	217
URUGUAY	14	137	53
ARGENTINA	51 293	19 630	7 911
IRAQ	700	555	224
IRAN	9 041	11 623	4 605
ISRAEL	84 075	77 801	31 199
SOUTH YEMEN	854	671	263
AFGHANISTAN	4 371	1 351	527
PAKISTAN	30 633	7 028	2 752
INDIA	183 057	30 782	11 899
SRI LANKA	9 595	1 029	397
THAILAND	23 698	19 083	7 524
VIETNAM	60	225	93
INDONESIA	13 511	7 585	3 001
MALAYSIA	14 278	961	371
SINGAPORE	7 371	10 029	3 947
PHILIPPINES	1 085	943	370
CHINA	45 208	14 444	5 676
NORTH KOREA	243	137	55
SOUTH KOREA	3 775	13 738	5 359
JAPAN	3 639	9 878	3 883
TAIWAN	4 995	1 828	710
HONG KONG	5 564	2 254	886
AUSTRALIA	9 764	5 901	2 322
NEW ZEALAND	2 870	1 735	702
EXPORTS	734 912	562 319	221 644
FRANCE	82 434	63 555	25 102
BELGIUM LUX	36 594	20 533	8 136
NETHERLANDS	120 047	68 656	26 850
ITALY	47 957	34 806	13 869
UNTD KINGDOM	24 425	21 558	8 393
IRELAND	3 596	1 756	701
DENMARK	48 449	31 112	12 273
GREECE	3 307	3 165	1 235
ICELAND	1 045	528	210
NORWAY	12 710	5 953	2 316
SWEDEN	45 767	19 519	7 715
FINLAND	10 542	6 911	2 724
SWITZERLAND	97 371	62 205	24 542
AUSTRIA	62 654	49 637	19 686
PORTUGAL	2 941	3 807	1 543
SPAIN	17 233	22 196	8 851

GROUP COUNTRY	DT * 100 KG	1 000 DM	1 000 $
YUGOSLAVIA	2 349	3 220	1 248
TURKEY	692	1 167	471
SOVIETUNION	8 875	13 574	5 436
POLAND	5 720	4 361	1 725
CZECHOSLOVA	7 061	7 126	2 860
HUNGARY	4 550	8 457	3 307
ROMANIA	1 332	1 936	763
BULGARIA	6 750	1 117	439
ALBANIA	101	134	52
CANARY IS	319	379	153
MOROCCO	4 175	4 031	1 559
ALGERIA	299	363	141
TUNISIA	339	760	281
EGYPT	387	535	215
UPPER VOLTA	78	405	160
NIGER	24	78	32
SENEGAL	37	160	64
LIBERIA	65	119	47
IVORY COAST	144	131	49
GHANA	335	760	285
TOGO	15	101	38
BENIN	40	183	78
NIGERIA	1 080	3 991	1 562
CAMEROON	604	2 875	1 140
CENT AFR REP	46	128	51
CONGO	50	156	62
ZAIRE	144	352	140
RWANDA	59	146	57
BURUNDI	150	440	167
ANGOLA	188	645	252
ETHIOPIA	113	196	75
KENYA	379	1 471	560
TANZANIA	150	248	94
SEYCHELLES	15	96	36
MOZAMBIQUE	276	327	127
MADAGASCAR	140	395	158
ZAMBIA	286	994	393
ZIMBABWE	45	144	53
REP S AFRICA	4 395	8 935	3 505
USA	12 563	14 267	5 570
CANADA	2 680	3 026	1 191
MEXICO	3 756	2 363	910
GUATEMALA	155	229	86
EL SALVADOR	150	141	52
NICARAGUA	112	97	37
COSTA RICA	175	208	79
PANAMA	73	81	31
CUBA	942	1 168	448
HAITI	212	176	67
DOMINIC REP	165	123	47
TRINIDAD TOB	372	917	361
NETH ANTILL	56	75	30
COLOMBIA	1 085	1 995	773
VENEZUELA	545	1 594	612
SURINAME	133	179	70
ECUADOR	70	154	58
PERU	386	1 263	484
BRAZIL	4 029	2 902	1 134
CHILE	7 753	6 777	2 597
BOLIVIA	106	536	206
PARAGUAY	107	173	65
URUGUAY	546	1 070	434
ARGENTINA	5 808	4 143	1 619
CYPRUS	269	168	67
LEBANON	416	418	173
SYRIA	2 623	2 026	776
IRAQ	192	306	116
IRAN	5 321	2 471	1 014
ISRAEL	2 091	2 543	999
SAUDI ARABIA	106	164	65
KUWAIT	41	105	43
ARAB EMIRAT	137	144	58
NORTH YEMEN	63	133	51
PAKISTAN	340	443	177
INDIA	2 061	1 283	503
BANGLADESH	184	219	83
BURMA	142	77	30
THAILAND	190	429	167
INDONESIA	1 135	1 370	539
MALAYSIA	75	98	36
SINGAPORE	96	133	55
PHILIPPINES	805	4 956	2 038
CHINA	67	373	145
SOUTH KOREA	891	2 460	974
JAPAN	3 147	6 427	2 507
TAIWAN	171	220	84
HONG KONG	712	1 098	425
AUSTRALIA	2 143	2 789	1 082
NEW ZEALAND	170	415	154
NEW CALEDON	57	237	93
322 COAL, LIGNITE, PEAT			
IMPORTS	118 070 321	1 404 358	551 067
FRANCE	3 647 521	77 133	30 119
BELGIUM LUX	3 332 852	53 154	20 824
NETHERLANDS	419 883	4 076	1 600
UNTD KINGDOM	8 457 735	107 276	42 200
NORWAY	1 186 128	17 369	6 718
SWEDEN	1 532	109	45
AUSTRIA	99 661	1 145	446
SOVIETUNION	1 270 619	14 683	5 675
POLAND	20 420 172	258 988	101 223

GROUP COUNTRY	DT = 100 KG	1 000 DM	1 000 $
CZECHOSLOVA	27 936 712	175 675	69 161
ALBANIA	112 647	1 265	471
REP S AFRICA	23 596 260	249 735	98 091
USA	16 105 185	263 101	103 993
CANADA	7 798 626	126 535	49 337
COLOMBIA	37 190	822	333
INDIA	17 533	384	145
CHINA	13 567	389	153
AUSTRALIA	3 613 176	52 458	20 509
EXPORTS	113 045 500	2 345 512	918 534
FRANCE	37 731 196	965 271	379 988
BELGIUM LUX	23 843 004	554 813	216 353
NETHERLANDS	12 725 535	171 046	66 558
ITALY	19 040 542	286 733	112 803
UNTD KINGDOM	2 968 293	92 946	36 285
IRELAND	39 000	1 251	497
DENMARK	92 480	1 663	748
NORWAY	590 477	13 493	5 271
SWEDEN	94 037	1 217	471
SWITZERLAND	1 601 261	41 523	16 245
AUSTRIA	2 768 433	47 764	18 597
PORTUGAL	267 389	2 438	902
SPAIN	1 411 744	18 758	7 058
YUGOSLAVIA	3 333 634	42 691	16 422
TURKEY	1 333 675	16 252	6 147
ALBANIA	1 415 019	19 634	7 408
CANARY IS	3 370	98	38
ALGERIA	1 009 463	14 319	5 580
LIBYA	788	87	33
EGYPT	3 119	183	71
NIGERIA	9 213	335	126
USA	2 575	89	36
BRAZIL	105 000	2 960	1 142
ARGENTINA	25 000	764	294
CYPRUS	6 104	173	70
LEBANON	5 877	112	45
SYRIA	3 200	198	74
IRAN	2 474 332	44 221	17 606
JORDAN	3 765	92	35
SAUDI ARABIA	75 036	2 058	799
AUSTRALIA	54 793	1 779	702
323 BRIQUETS, COKE, SEMI-COKE			
IMPORTS	6 968 334	153 399	59 815
FRANCE	2 543 538	69 316	26 909
BELGIUM LUX	1 033 017	24 624	9 501
NETHERLANDS	1 021 998	20 431	7 994
UNTD KINGDOM	692 383	11 614	4 660
DENMARK	40 871	571	229
POLAND	110 908	1 385	520
CZECHOSLOVA	456 981	7 957	3 042
USA	645 311	9 888	3 931
CANADA	10 020	123	50
JAPAN	404 388	7 091	2 826
AUSTRALIA	6 104	290	113
EXPORTS	48 639 150	1 505 660	589 762
FRANCE	12 780 169	435 232	171 103
BELGIUM LUX	16 604 050	553 218	217 364
NETHERLANDS	3 584 937	93 463	36 013
ITALY	598 170	19 478	7 575
UNTD KINGDOM	2 007 557	62 657	24 467
IRELAND	475 510	13 882	5 475
DENMARK	205 723	5 991	2 331
GREECE	6 906	278	112
NORWAY	1 025 613	19 074	7 446
SWEDEN	250 892	6 955	2 694
FINLAND	1 303 946	34 887	13 677
SWITZERLAND	862 224	27 622	10 835
AUSTRIA	4 035 025	104 905	40 498
PORTUGAL	81 056	2 634	1 028
SPAIN	16 988	593	220
YUGOSLAVIA	187 603	5 342	1 971
TURKEY	55 000	1 859	731
HUNGARY	230 410	5 415	2 267
ROMANIA	1 697 580	48 532	18 843
BULGARIA	287 875	7 427	2 980
MOROCCO	234 312	7 489	3 024
TUNISIA	548 087	15 135	5 904
EGYPT	107 500	3 358	1 361
NIGERIA	7 122	297	119
KENYA	4 521	166	63
TANZANIA	1 984	84	33
CANADA	281 623	5 163	2 049
VENEZUELA	180 000	2 939	1 212
BRAZIL	790 238	16 006	6 104
CHILE	76 479	1 895	781
IRAN	35 682	1 255	489
SRI LANKA	2 952	113	42
BURMA	65 000	2 041	841
333 CRUDE PETROLEUM			
IMPORTS	652 126 987	37 771 300	14 806 130
ITALY	2 289 579	133 425	52 093
UNTD KINGDOM	143 011 781	8 367 089	3 302 534
NORWAY	38 012 972	2 282 254	894 875
SOVIETUNION	43 728 850	2 422 186	940 812
ALGERIA	37 183 842	2 426 897	953 876
TUNISIA	2 104 554	115 956	45 688
LIBYA	104 152 930	6 204 547	2 422 997
EGYPT	6 733 440	353 369	141 203
NIGERIA	74 670 500	4 450 267	1 734 073
CAMEROON	3 828 037	222 590	85 333
GABON	416 670	20 651	8 647
CONGO	2 560 192	126 221	50 757
MEXICO	814 478	38 190	14 756
VENEZUELA	51 919 673	2 742 931	1 079 509
SYRIA	5 669 677	267 237	103 887
IRAQ	14 717 263	888 209	348 270
IRAN	20 657 770	1 142 184	449 712
SAUDI ARABIA	70 148 599	3 823 354	1 502 195
KUWAIT	3 060 092	163 426	62 122
QATAR	7 367 956	454 519	168 737
ARAB EMIRAT	14 276 131	841 566	329 975
OMAN	2 022 604	123 730	51 268
EXPORTS	58 897	1 901	735
NETHERLANDS	31 635	929	350
DENMARK	26 813	939	373
334 PETROLEUM PRODUCTS, REFIN			
IMPORTS	381 222 681	24 708 763	9 677 580
FRANCE	21 893 976	1 479 289	581 211
BELGIUM LUX	47 022 104	3 114 806	1 219 431
NETHERLANDS	150 110 605	9 746 848	3 812 457
ITALY	4 603 863	337 578	131 325
UNTD KINGDOM	14 010 350	979 544	381 806
IRELAND	602	801	319
DENMARK	454 789	32 465	12 921
GREECE	202 079	13 363	5 439
NORWAY	5 941 406	392 872	153 102
SWEDEN	14 713 171	832 047	324 261
FINLAND	6 496 575	426 668	168 900
SWITZERLAND	1 801 039	92 508	35 634
AUSTRIA	133 053	12 251	4 814
SPAIN	5 725 982	321 120	127 582
YUGOSLAVIA	1 212 703	81 671	31 734
TURKEY	180	189	71
SOVIETUNION	56 862 343	3 616 561	1 411 059
POLAND	1 480 976	89 507	35 130
CZECHOSLOVA	5 543 674	285 212	113 249
HUNGARY	1 016 195	66 769	26 014
ROMANIA	2 725 897	195 152	79 103
BULGARIA	1 294 102	72 158	29 385
MOROCCO	439 903	32 109	13 002
ALGERIA	11 038 159	710 409	277 257
LIBYA	1 436 813	78 715	30 507
EGYPT	490 270	33 353	13 583
MAURITANIA	12 094	904	355
GHANA	130 970	6 009	2 435
NIGERIA	209 308	13 863	5 387
CAMEROON	301 659	16 189	6 068
GABON	980 016	57 388	23 311
REP S AFRICA	2 436	388	151
USA	2 296 006	207 825	83 253
CANADA	76 028	5 557	2 307
MEXICO	267 964	18 492	6 730
CUBA	471 150	35 974	13 463
BAHAMAS	223 632	15 810	5 963
TRINIDAD TOB	50 070	6 146	2 463
NETH ANTILL	3 099 608	166 651	68 180
VENEZUELA	3 600 219	242 813	96 987
BRAZIL	73 582	8 740	3 573
ARGENTINA	25 128	1 976	760
IRAN	223 903	18 212	6 877
ISRAEL	13 865	1 468	569
SAUDI ARABIA	200 797	16 044	5 896
KUWAIT	11 133 429	741 193	291 050
BAHRAIN	60 528	4 586	1 772
SOUTH YEMEN	584 816	36 014	14 089
INDIA	233 811	18 183	6 815
CHINA	171 837	12 216	5 034
JAPAN	12 855	5 361	2 100
AUSTRALIA	7 883	887	371
SHIPS SUPPL	108 223	5 889	2 318
EXPORTS	76 712 972	5 333 102	2 089 593
FRANCE	8 616 491	564 531	222 791
BELGIUM LUX	4 971 131	319 239	124 965
NETHERLANDS	10 984 770	658 722	258 842
ITALY	284 210	64 794	25 471
UNTD KINGDOM	8 559 332	441 767	172 570
IRELAND	6 302	1 813	699
DENMARK	571 886	57 564	22 512
GREECE	52 195	12 236	4 833
ICELAND	1 663	447	182
NORWAY	1 876 517	141 012	53 430
SWEDEN	1 404 214	117 725	45 390
FINLAND	203 678	25 292	9 806
SWITZERLAND	9 102 391	654 779	255 285
AUSTRIA	7 677 212	505 274	199 005
PORTUGAL	25 493	7 295	2 873
SPAIN	1 040 103	59 761	24 463
MALTA	775	180	69
YUGOSLAVIA	101 381	22 859	8 968
TURKEY	22 471	6 666	2 601
SOVIETUNION	298 493	49 614	19 467

GROUP COUNTRY	DT * 100 KG	1 000 DM	1 000 $
POLAND	82 239	22 090	8 671
CZECHOSLOVA	109 985	21 474	8 284
HUNGARY	19 816	5 562	2 182
ROMANIA	52 319	18 231	7 157
BULGARIA	25 722	9 064	3 503
ALBANIA	348	102	42
CANARY IS	1 021	357	138
MOROCCO	5 965	2 246	880
ALGERIA	6 448	2 245	888
TUNISIA	2 579	634	249
LIBYA	7 112	2 221	854
EGYPT	17 721	4 288	1 670
SUDAN	7 717	1 314	509
GUINEA	1 243	390	153
LIBERIA	21 450	3 746	1 458
IVORY COAST	1 466	272	112
GHANA	4 100	1 001	383
TOGO	397	171	70
NIGERIA	72 370	9 012	3 435
CAMEROON	513	161	66
ZAIRE	1 608	372	144
ANGOLA	281	97	37
ETHIOPIA	4 557	1 053	415
SOMALIA	607	193	74
KENYA	4 946	1 598	618
TANZANIA	14 586	2 121	847
MOZAMBIQUE	8 891	1 795	700
MADAGASCAR	237	117	45
ZAMBIA	809	297	116
ZIMBABWE	4 349	2 100	816
MALAWI	1 041	158	64
REP S AFRICA	65 861	16 040	6 254
BOTSWANA	230	83	33
USA	358 851	31 219	12 173
CANADA	5 094	1 649	644
MEXICO	470	438	167
GUATEMALA	606	198	76
HONDURAS	215	109	44
NICARAGUA	782	158	60
COSTA RICA	621	214	81
PANAMA	326	187	77
CUBA	42 278	4 618	1 893
DOMINIC REP	1 483	451	173
MARTINIQUE	377	115	46
BARBADOS	610	116	45
TRINIDAD TOB	269	99	37
NETH ANTILL	658	141	54
COLOMBIA	4 394	1 596	616
VENEZUELA	2 110	678	258
ECUADOR	2 109	892	348
PERU	1 093	552	214
BRAZIL	13 752	3 314	1 287
CHILE	5 525	1 640	637
BOLIVIA	1 368	497	194
URUGUAY	17 174	5 029	1 951
ARGENTINA	12 367	4 346	1 715
CYPRUS	3 033	824	325
LEBANON	14 707	2 984	1 166
SYRIA	1 864	1 338	517
IRAQ	23 320	6 321	2 459
IRAN	130 917	28 327	11 337
ISRAEL	15 279	4 198	1 646
JORDAN	21 921	6 398	2 514
SAUDI ARABIA	26 543	5 810	2 282
KUWAIT	18 831	3 621	1 406
BAHRAIN	460	99	38
ARAB EMIRAT	8 741	1 524	600
OMAN	1 475	335	133
NORTH YEMEN	4 246	1 088	432
SOUTH YEMEN	490	122	47
AFGHANISTAN	2 421	562	221
PAKISTAN	9 061	3 105	1 219
INDIA	24 810	7 969	3 111
BANGLADESH	1 381	382	147
SRI LANKA	2 248	451	180
THAILAND	10 757	2 989	1 158
INDONESIA	19 700	5 908	2 282
MALAYSIA	4 116	1 170	460
SINGAPORE	9 080	2 442	951
PHILIPPINES	4 935	1 491	601
CHINA	6 103	2 317	903
SOUTH KOREA	28 298	9 237	3 620
JAPAN	26 782	12 396	4 861
TAIWAN	44 145	18 012	7 072
HONG KONG	6 946	2 243	884
AUSTRALIA	26 949	6 860	2 688
NEW ZEALAND	3 910	1 068	410
POLAR REG	3 056	392	158
SH PS SUPPL	19 378 877	1 289 907	505 667
335 RESIDUAL PETRLM PROD NES			
IMPORTS	34 372 921	1 824 724	716 584
FRANCE	2 214 586	129 739	50 680
BELGIUM LUX	909 994	75 336	29 540
NETHERLANDS	13 294 360	925 800	362 749
ITALY	83 950	8 656	3 414
UNTD KINGDOM	722 399	71 220	28 043
DENMARK	128 372	7 132	2 798
NORWAY	7 058	455	165
SWEDEN	328 287	15 825	6 223
SWITZERLAND	16 658	1 036	387
AUSTRIA	251 393	16 341	6 417

GROUP COUNTRY	DT * 100 KG	1 000 DM	1 000 $
PORTUGAL	88 735	6 981	2 783
SPAIN	25 331	2 752	1 073
YUGOSLAVIA	125 842	8 759	3 505
SOVIETUNION	4 195 358	245 633	96 949
POLAND	358 284	19 836	7 770
CZECHOSLOVA	243 544	18 254	7 140
HUNGARY	527 175	31 562	12 355
BULGARIA	77 816	5 199	2 488
CANARY IS	791	113	42
ALGERIA	9 746	886	350
REP S AFRICA	55 475	14 886	5 865
USA	9 596 454	172 569	68 153
CANADA	221 407	13 826	5 393
NETH ANTILL	15 954	197	76
BRAZIL	40 208	4 202	1 684
ARGENTINA	722 532	14 129	5 572
IRAQ	8 281	1 072	413
ISRAEL	5 196	474	182
CHINA	49 591	5 980	2 461
JAPAN	37 528	4 751	1 875
EXPORTS	16 189 655	1 035 795	404 185
FRANCE	2 028 473	106 240	41 577
BELGIUM LUX	1 239 068	68 759	26 744
NETHERLANDS	3 328 359	213 520	83 796
ITALY	750 632	56 678	22 210
UNTD KINGDOM	582 978	32 635	12 609
IRELAND	4 558	772	302
DENMARK	1 155 127	60 456	23 690
GREECE	17 507	2 299	901
ICELAND	1 448	267	102
NORWAY	528 150	40 509	15 773
SWEDEN	321 585	23 550	9 147
FINLAND	131 418	13 132	5 049
SWITZERLAND	1 264 780	63 764	24 785
AUSTRIA	1 766 204	85 245	33 264
PORTUGAL	16 476	1 661	664
SPAIN	86 239	4 390	1 706
MALTA	1 046	120	45
YUGOSLAVIA	108 749	7 033	2 732
TURKEY	9 149	1 873	737
SOVIETUNION	344 934	17 708	6 864
POLAND	15 399	2 851	1 113
CZECHOSLOVA	81 173	5 746	2 256
HUNGARY	47 047	4 605	1 796
ROMANIA	22 888	1 345	517
BULGARIA	9 307	966	394
MOROCCO	48 644	6 162	2 422
ALGERIA	40 178	6 104	2 471
TUNISIA	1 433	230	89
LIBYA	19 796	2 826	1 140
EGYPT	19 623	2 834	1 076
SUDAN	2 413	509	201
SENEGAL	12 903	1 637	623
SIERRA LEONE	2 026	352	139
LIBERIA	4 616	699	273
IVORY COAST	3 588	485	188
GHANA	51 028	4 251	1 606
TOGO	558	94	35
NIGERIA	75 384	8 576	3 380
CAMEROON	1 622	275	106
GABON	1 501	143	53
ZAIRE	5 271	845	325
RWANDA	8 550	1 016	406
ETHIOPIA	1 131	250	100
KENYA	15 032	2 635	1 017
TANZANIA	1 256	225	86
MOZAMBIQUE	8 899	1 360	523
MADAGASCAR	6 508	1 078	422
MAURITIUS	736	117	45
ZAMBIA	3 675	697	268
ZIMBABWE	12 953	1 744	685
MALAWI	4 622	1 111	422
REP S AFRICA	355 576	34 262	13 662
USA	432 804	31 609	12 207
CANADA	224 987	14 601	5 637
MEXICO	5 191	1 109	435
GUATEMALA	27 771	3 655	1 420
HONDURAS	7 911	1 372	546
EL SALVADOR	9 584	1 150	459
NICARAGUA	762	115	46
COSTA RICA	6 733	1 028	399
CUBA	753	169	63
HAITI	1 681	280	113
DOMINIC REP	6 937	840	338
JAMAICA	2 872	509	198
COLOMBIA	11 178	1 779	693
VENEZUELA	77 292	5 679	2 181
ECUADOR	16 432	1 996	772
PERU	26 051	3 615	1 407
BRAZIL	5 014	1 276	497
CHILE	17 469	2 242	864
ARGENTINA	126 556	9 204	3 509
CYPRUS	1 625	234	87
LEBANON	2 894	407	151
SYRIA	819	136	55
IRAQ	5 186	1 106	439
IRAN	184 910	13 747	5 415
ISRAEL	8 713	1 493	576
SAUDI ARABIA	3 678	781	303
KUWAIT	1 415	239	94
BAHRAIN	215 619	16 212	6 237
ARAB EMIRAT	3 110	488	191

GROUP COUNTRY	DT * 100 KG	1 000 DM	1 000 $
PAKISTAN	7 091	1 035	420
INDIA	61 813	5 963	2 302
BANGLADESH	2 349	298	116
SRI LANKA	2 130	262	106
BURMA	1 225	133	56
THAILAND	6 229	870	340
INDONESIA	15 157	2 386	926
MALAYSIA	5 640	635	248
SINGAPORE	1 633	326	127
PHILIPPINES	1 811	371	144
CHINA	36 049	4 822	1 778
NORTH KOREA	1 449	285	110
SOUTH KOREA	1 317	228	88
JAPAN	7 841	839	333
TAIWAN	6 889	1 270	495
HONG KONG	811	170	65
AUSTRALIA	6 386	1 214	469
NEW ZEALAND	882	149	59
341 GAS NATURAL AND MANUFCTD			
IMPORTS	388 648 984	15 452 369	6 081 893
EXPORTS	70 640 368	3 682 722	1 448 631
351 ELECTRIC ENERGY MWH			
IMPORTS		16912425	638 537
FRANCE		197643	3 849
BELGIUM LUX		4545	17 669
NETHERLANDS		255659	23 297
SWITZERLAND		7334130	191 875
AUSTRIA		5420706	212 938
EXPORTS		9359515	286 054
FRANCE		495603	16 473
BELGIUM LUX		2052049	70 916
NETHERLANDS		3043586	103 578
ITALY		371800	8 668
SWITZERLAND		2147529	69 861
AUSTRIA		1128865	13 161
411 ANIMAL OILS AND FATS			
IMPORTS	3 477 680	340 416	132 814
FRANCE	101 374	10 896	4 175
BELGIUM LUX	69 882	6 557	2 587
NETHERLANDS	170 972	17 072	6 718
ITALY	178 419	30 874	12 114
UNTD KINGDOM	32 629	6 764	2 276
IRELAND	669	141	58
DENMARK	571 918	49 322	19 147
ICELAND	8 448	794	322
FAROE IS	16 485	1 705	626
NORWAY	506 562	42 958	16 826
SWEDEN	51 138	5 034	1 972
SWITZERLAND	87 396	7 871	2 965
AUSTRIA	175 882	14 959	5 829
SPAIN	7 566	668	251
YUGOSLAVIA	3 203	296	109
TURKEY	22 987	1 709	660
SOVIETUNION	5 237	331	132
POLAND	193	93	36
CZECHOSLOVA	6 381	452	185
HUNGARY	54 200	6 723	2 578
CANARY IS	6 397	499	186
USA	684 911	69 513	27 149
CANADA	234 406	23 760	9 309
CHILE	67 116	6 146	2 129
URUGUAY	8 169	820	314
JAPAN	370 795	32 316	12 298
AUSTRALIA	46 928	4 661	1 823
EXPORTS	1 909 200	186 814	72 645
FRANCE	225 168	21 988	8 691
BELGIUM LUX	35 344	2 759	1 089
NETHERLANDS	1 262 462	108 394	42 297
ITALY	10 546	1 408	672
UNTD KINGDOM	30 817	4 109	1 627
IRELAND	6 157	794	308
DENMARK	119 222	11 945	4 704
GREECE	4 010	799	319
NORWAY	979	95	37
SWEDEN	1 612	288	110
SWITZERLAND	10 980	1 491	585
AUSTRIA	2 635	505	191
PORTUGAL	1 181	218	85
SPAIN	1 753	509	207
YUGOSLAVIA	3 240	395	153
TURKEY	3 901	507	188
POLAND	1 658	328	132
CZECHOSLOVA	36 082	4 600	1 761
HUNGARY	2 685	379	149
EGYPT	3 035	404	158
NIGERIA	10 687	1 559	586
BURUNDI	14 608	1 674	652
KENYA	6 921	986	381
UGANDA	3 439	480	175

GROUP COUNTRY	DT * 100 KG	1 000 DM	1 000 $
TANZANIA	505	77	32
REP S AFRICA	6 743	1 073	422
USA	4 789	858	343
MEXICO	1 380	3 515	1 371
COLOMBIA	631	143	56
VENEZUELA	832	165	64
CHILE	1 041	265	101
ARGENTINA	734	151	58
IRAN	94 478	12 460	4 809
JAPAN	44	106	43
423 FIXED VEG OILS,SOFT			
IMPORTS	3 506 667	492 676	191 053
FRANCE	306 434	42 441	16 306
BELGIUM LUX	512 802	73 269	28 818
NETHERLANDS	1 521 663	207 583	80 225
ITALY	42 648	18 984	7 355
UNTD KINGDOM	1 413	232	93
DENMARK	52 719	5 910	2 307
GREECE	1 221	611	242
SWEDEN	150 865	19 763	7 670
FINLAND	127 027	13 768	5 383
SWITZERLAND	51 235	8 797	3 457
PORTUGAL	53 181	6 286	2 518
SPAIN	61 331	9 627	3 667
TURKEY	1 064	359	141
SOVIETUNION	26 300	3 293	1 325
POLAND	25 779	3 393	1 312
HUNGARY	6 008	826	329
MOROCCO	388	151	58
SENEGAL	30 104	4 906	1 853
USA	97 388	12 710	5 062
BRAZIL	133 418	20 100	7 837
ARGENTINA	206 369	26 037	10 215
MALAYSIA	1 000	122	47
CHINA	96 578	13 444	5 105
EXPORTS	5 776 295	774 145	301 268
FRANCE	649 179	102 449	39 496
BELGIUM LUX	152 639	19 915	7 861
NETHERLANDS	1 788 109	221 990	86 470
ITALY	629 983	83 921	32 807
UNTD KINGDOM	185 883	28 820	11 001
IRELAND	4 040	565	214
DENMARK	305 778	39 251	15 372
GREECE	11 449	1 746	674
ICELAND	705	127	49
NORWAY	3 152	586	217
SWEDEN	231 004	24 819	10 001
FINLAND	1 387	412	159
SWITZERLAND	59 543	9 465	3 636
AUSTRIA	345 340	43 223	16 922
SPAIN	24 105	3 343	1 303
YUGOSLAVIA	9 336	1 423	541
SOVIETUNION	49 805	8 234	3 329
POLAND	23 748	2 462	1 012
CZECHOSLOVA	16 997	1 977	759
ROMANIA	319	165	66
CANARY IS	10 835	1 391	561
MOROCCO	28 500	4 188	1 576
ALGERIA	11 850	1 515	631
TUNISIA	19 699	3 694	1 420
LIBYA	1 001	136	56
EGYPT	8 272	1 650	612
MAURITANIA	5 445	596	244
MALI	3 371	583	221
NIGER	20 500	2 418	941
SENEGAL	6 000	759	292
SIERRA LEONE	7 626	1 097	444
LIBERIA	2 790	434	176
GHANA	13 715	2 123	830
NIGERIA	730 470	97 651	38 973
GABON	41 718	7 450	2 849
ANGOLA	65 900	13 986	5 192
ETHIOPIA	14 988	2 557	1 039
KENYA	1 480	250	97
UGANDA	500	130	49
MOZAMBIQUE	581	100	39
USA	8 141	896	350
HAITI	626	111	47
IRAN	425	84	35
JORDAN	1 248	177	66
KUWAIT	1 185	187	72
OMAN	4 500	462	193
INDIA	34 598	3 428	1 285
INDONESIA	2 969	423	174
MALAYSIA	541	94	37
PHILIPPINES	2 815	381	157
TAIWAN	4 999	735	308
HONG KONG	185 103	23 273	9 029
AUSTRALIA	12 000	1 428	555
NEW ZEALAND	24 391	3 476	1 370
FIJI	3 063	655	255
424 FIXED VEG OIL NONSOFT			
IMPORTS	4 853 144	678 216	263 716
FRANCE	42 988	7 300	2 888
BELGIUM LUX	30 275	5 255	2 022
NETHERLANDS	397 941	68 515	26 499

GROUP COUNTRY	DT = 100 KG	1 000 DM	1 000 $
ITALY	22 315	6 719	2 586
UNTD KINGDOM	1 334	482	186
DENMARK	36 853	6 885	2 672
SWEDEN	1 575	151	59
SWITZERLAND	780	341	130
AUSTRIA	300	313	122
PORTUGAL	17 528	3 278	1 217
TURKEY	132	109	43
IVORY COAST	107 887	16 405	6 293
TOGO	17 951	3 083	1 150
BENIN	11 630	2 055	781
NIGERIA	9 574	1 816	690
CAMEROON	20 021	2 306	867
ZAIRE	46 690	6 167	2 395
REP S AFRICA	1 501	321	123
USA	57 951	11 605	4 544
CANADA	10 765	1 158	474
BRAZIL	66 442	15 288	5 844
PARAGUAY	5 471	2 214	862
ARGENTINA	204 005	23 269	9 308
INDIA	37 585	10 521	4 115
SRI LANKA	5 224	1 459	538
THAILAND	30 124	7 394	2 910
VIETNAM	205	131	50
INDONESIA	729 305	76 171	29 950
MALAYSIA	796 244	110 645	42 614
PHILIPPINES	1 828 650	253 400	98 834
JAPAN	262	314	126
AUSTRALIA	3 883	963	391
PAPUA NEW G	294 503	30 495	11 767
SOLOMON IS	13 583	1 344	533
WEST SAMOA	1 379	140	59
EXPORTS	1 059 253	184 042	71 616
FRANCE	143 872	27 904	10 912
BELGIUM LUX	33 153	7 005	2 727
NETHERLANDS	248 687	34 833	13 558
ITALY	177 048	35 499	13 780
UNTD KINGDOM	59 655	8 730	3 334
IRELAND	213	82	34
DENMARK	57 107	10 322	4 004
GREECE	12 039	1 602	628
NORWAY	1 844	362	140
SWEDEN	18 750	3 261	1 265
FINLAND	3 368	878	344
SWITZERLAND	25 989	5 677	2 208
AUSTRIA	79 746	12 807	5 011
PORTUGAL	4 926	757	295
SPAIN	3 187	626	240
MALTA	437	94	36
YUGOSLAVIA	3 128	557	221
TURKEY	6 051	1 282	496
SOVIETUNION	12 449	2 241	868
POLAND	45 778	5 168	1 954
CZECHOSLOVA	23 855	3 308	1 283
HUNGARY	7 397	1 679	646
CANARY IS	2 004	479	189
MOROCCO	753	114	47
ALGERIA	4 135	631	258
TUNISIA	10 627	1 754	691
EGYPT	2 681	484	196
SIERRA LEONE	498	105	40
GHANA	1 660	541	211
NIGERIA	1 137	202	76
BURUNDI	1 993	224	87
ANGOLA	553	96	36
MOZAMBIQUE	395	174	67
MAURITIUS	3 423	671	265
REP S AFRICA	542	132	52
USA	2 624	1 531	602
CUBA	2 913	476	195
VENEZUELA	755	142	57
URUGUAY	505	97	39
CYPRUS	2 276	783	294
LEBANON	2 978	1 000	391
IRAN	2 821	492	198
ISRAEL	3 050	1 181	456
SAUDI ARABIA	1 290	416	166
KUWAIT	1 917	468	180
ARAB EMIRAT	7 599	1 564	644
OMAN	418	159	63
THAILAND	2 092	365	144
INDONESIA	11 843	1 786	704
MALAYSIA	1 044	173	68
SINGAPORE	1 912	266	108
PHILIPPINES	4 711	684	269
JAPAN	136	123	47
AUSTRALIA	2 482	439	167
NEW ZEALAND	1 404	372	139
431 PROCESD ANML VEG OIL,ETC			
IMPORTS	2 905 990	347 434	136 149
FRANCE	151 400	15 825	6 187
BELGIUM LUX	294 482	33 066	13 077
NETHERLANDS	960 160	124 776	48 849
ITALY	189 590	28 738	11 207
UNTD KINGDOM	66 067	9 207	3 577
IRELAND	93	85	32
DENMARK	100 637	17 346	6 753
NORWAY	35 100	3 801	1 493
SWEDEN	60 971	6 405	2 504

GROUP COUNTRY	DT = 100 KG	1 000 DM	1 000 $
FINLAND	39 607	4 527	1 777
SWITZERLAND	16 577	2 178	859
AUSTRIA	25 030	2 061	812
PORTUGAL	28 544	2 401	904
SPAIN	21 043	1 919	764
YUGOSLAVIA	68 658	5 896	2 313
SOVIETUNION	1 677	1 599	624
POLAND	28 860	2 540	1 002
CZECHOSLOVA	54 241	4 249	1 665
ROMANIA	10 099	1 111	415
BULGARIA	7 467	634	246
MOROCCO	450	397	155
IVORY COAST	83	72	30
CAMEROON	200	177	69
CENT AFR REP	130	125	46
ETHIOPIA	320	306	121
TANZANIA	383	353	145
MADAGASCAR	153	137	54
USA	108 608	13 146	5 133
CANADA	204	182	74
MEXICO	1 440	1 212	472
GUATEMALA	345	327	126
HAITI	280	266	102
PERU	12 637	689	273
BRAZIL	17 961	4 841	1 889
CHILE	301	293	118
PARAGUAY	26 770	2 027	836
URUGUAY	1 736	297	116
ARGENTINA	48 531	5 147	2 015
INDIA	1 117	372	146
INDONESIA	46 450	5 005	1 975
MALAYSIA	454 645	40 270	15 855
PHILIPPINES	19 591	1 881	733
CHINA	1 355	427	167
JAPAN	286	262	102
AUSTRALIA	663	624	244
EXPORTS	3 976 704	588 925	230 269
FRANCE	494 577	76 263	29 887
BELGIUM LUX	348 853	53 141	20 729
NETHERLANDS	772 920	96 757	37 726
ITALY	197 298	37 155	14 469
UNTD KINGDOM	257 009	35 108	13 689
IRELAND	21 701	2 645	1 053
DENMARK	729 625	75 279	29 374
GREECE	76 914	13 654	5 402
ICELAND	2 162	401	159
NORWAY	8 106	2 078	813
SWEDEN	42 670	7 613	2 986
FINLAND	11 616	2 853	1 105
SWITZERLAND	71 182	13 876	5 416
AUSTRIA	177 904	28 122	10 985
PORTUGAL	14 016	3 227	1 272
SPAIN	12 825	3 031	1 192
MALTA	482	119	47
YUGOSLAVIA	27 152	6 437	2 512
TURKEY	16 474	7 304	2 874
SOVIETUNION	15 238	6 778	2 612
POLAND	154 261	19 866	7 765
CZECHOSLOVA	23 393	3 591	1 401
HUNGARY	23 157	4 682	1 812
ROMANIA	9 645	2 626	1 009
BULGARIA	14 353	2 835	1 089
MOROCCO	12 418	2 043	804
ALGERIA	45 204	7 589	2 919
TUNISIA	14 199	2 611	1 004
LIBYA	1 666	741	302
EGYPT	9 365	2 033	796
SUDAN	515	161	65
MALI	1 498	225	87
UPPER VOLTA	6 152	810	330
SENEGAL	447	101	37
GAMBIA	4 056	458	183
SIERRA LEONE	8 818	1 262	512
LIBERIA	571	88	36
IVORY COAST	1 903	438	169
GHANA	18 022	2 245	845
NIGERIA	1 298	296	121
CAMEROON	677	157	65
RWANDA	6 369	1 123	454
ETHIOPIA	9 809	1 191	478
KENYA	5 882	958	375
TANZANIA	10 327	1 388	561
MAURITIUS	5 132	995	402
ZIMBABWE	532	108	43
REP S AFRICA	13 334	3 180	1 242
USA	9 399	2 792	1 103
CANADA	300	95	37
MEXICO	188	101	40
EL SALVADOR	366	95	36
COSTA RICA	829	234	93
CUBA	7 064	1 267	503
HAITI	771	160	67
JAMAICA	940	159	64
TRINIDAD TOB	959	258	101
COLOMBIA	2 243	530	206
VENEZUELA	3 605	1 213	477
ECUADOR	694	216	82
BRAZIL	2 281	483	196
CHILE	1 734	500	193
URUGUAY	381	114	44
ARGENTINA	1 148	350	138
CYPRUS	3 256	674	266

GROUP COUNTRY	DT = 100 KG	1 000 DM	1 000 $
LEBANON	17 265	2 368	929
SYRIA	37 305	5 166	2 047
IRAQ	2 089	443	178
IRAN	48 593	9 086	3 633
ISRAEL	15 847	3 036	1 180
JORDAN	2 649	770	303
SAUDI ARABIA	41 822	6 906	2 739
KUWAIT	381	91	37
ARAB EMIRAT	309	81	31
PAKISTAN	1 351	328	124
INDIA	2 470	669	267
BANGLADESH	474	115	42
BURMA	1 243	188	77
THAILAND	7 503	1 584	628
VIETNAM	4 000	453	186
INDONESIA	4 318	968	377
MALAYSIA	2 098	561	221
SINGAPORE	3 481	670	260
PHILIPPINES	2 103	531	213
SOUTH KOREA	3 731	1 176	461
JAPAN	2 504	820	319
TAIWAN	17 093	3 833	1 496
HONG KONG	5 140	1 208	468
AUSTRALIA	8 691	1 907	732
NEW ZEALAND	2 174	401	159
511 HYDROCARBONS NES, DERIVS			
IMPORTS	21 140 332	2 478 627	957 362
FRANCE	1 130 513	146 385	57 301
BELGIUM LUX	5 052 892	615 030	239 658
NETHERLANDS	8 901 234	1 024 510	398 622
ITALY	343 627	44 689	17 587
UNTD KINGDOM	2 028 328	215 548	84 641
DENMARK	1 112	129	50
NORWAY	107 674	10 996	4 499
SWEDEN	3 455	508	191
FINLAND	602 937	65 678	25 830
SWITZERLAND	32 633	6 636	2 587
AUSTRIA	136 972	13 589	5 221
PORTUGAL	122 794	13 941	5 585
SPAIN	189 582	18 611	7 120
YUGOSLAVIA	22 108	1 858	729
SOVIETUNION	93 509	9 665	3 708
POLAND	97 019	9 081	3 555
CZECHOSLOVA	804 411	85 479	33 250
HUNGARY	666 865	59 457	23 431
ROMANIA	5 878	1 326	506
ALGERIA	3 754	357	140
USA	447 444	82 746	32 379
CANADA	105 953	9 962	3 921
MEXICO	27 348	4 239	1 580
VENEZUELA	41 935	4 548	1 865
BRAZIL	115 556	15 410	6 209
ISRAEL	2 785	1 187	464
INDIA	152	104	41
CHINA	642	536	211
JAPAN	50 625	16 314	6 439
AUSTRALIA	523	79	32
EXPORTS	23 196 783	2 949 472	1 146 967
FRANCE	1 665 303	252 949	98 580
BELGIUM LUX	7 821 875	1 061 928	411 574
NETHERLANDS	5 776 412	604 163	234 571
ITALY	1 687 559	199 373	78 337
UNTD KINGDOM	1 172 935	144 756	56 670
IRELAND	16 952	2 730	1 063
DENMARK	60 617	10 567	4 130
GREECE	22 647	3 583	1 416
ICELAND	328	101	36
NORWAY	14 806	3 544	1 373
SWEDEN	217 413	32 906	12 719
FINLAND	270 917	27 996	10 983
SWITZERLAND	615 799	87 847	34 190
AUSTRIA	1 369 079	143 355	56 176
PORTUGAL	115 805	11 781	4 460
SPAIN	160 221	29 180	11 287
YUGOSLAVIA	138 601	21 105	8 322
TURKEY	80 742	7 422	2 831
SOVIETUNION	168 479	13 282	5 095
POLAND	60 205	11 854	4 488
CZECHOSLOVA	36 959	6 397	2 491
HUNGARY	37 554	9 898	3 862
ROMANIA	5 549	981	369
BULGARIA	5 627	1 149	434
MOROCCO	2 382	601	236
ALGERIA	7 936	1 153	465
TUNISIA	7 729	1 215	476
LIBYA	7 482	1 328	513
EGYPT	12 487	2 009	814
SUDAN	852	313	126
SENEGAL	4 299	375	147
GUINEA	415	94	37
LIBERIA	1 284	261	99
IVORY COAST	1 037	375	149
GHANA	913	224	89
NIGERIA	16 397	4 370	1 737
CAMEROON	1 871	377	139
GABON	664	146	60
CONGO	410	132	51
ZAIRE	1 934	436	164
ANGOLA	184	115	44

GROUP COUNTRY	DT = 100 KG	1 000 DM	1 000 $
ETHIOPIA	720	117	45
KENYA	2 508	462	178
MOZAMBIQUE	549	261	94
ZAMBIA	490	148	55
ZIMBABWE	1 269	287	114
REP S AFRICA	30 400	6 216	2 369
USA	405 617	68 117	26 338
CANADA	22 452	6 475	2 489
MEXICO	6 182	1 785	693
GUATEMALA	567	255	96
EL SALVADOR	1 617	420	162
NICARAGUA	1 394	126	53
COSTA RICA	379	123	48
CUBA	1 293	303	114
DOMINIC REP	612	158	62
BARBADOS	497	101	37
TRINIDAD TOB	438	196	78
COLOMBIA	9 493	2 958	1 166
VENEZUELA	3 473	812	317
ECUADOR	2 727	656	255
PERU	5 698	1 950	763
BRAZIL	35 063	6 608	2 589
CHILE	2 893	879	342
PARAGUAY	541	239	97
URUGUAY	1 998	429	166
ARGENTINA	58 955	11 153	4 279
CYPRUS	1 383	214	85
LEBANON	3 134	509	200
SYRIA	277	148	57
IRAQ	1 005	356	137
IRAN	33 621	8 446	3 402
ISRAEL	335 033	26 442	10 334
JORDAN	2 923	377	145
SAUDI ARABIA	12 464	4 276	1 683
KUWAIT	6 098	1 030	402
BAHRAIN	1 553	432	172
QATAR	614	98	37
ARAB EMIRAT	9 841	2 109	849
OMAN	906	124	50
PAKISTAN	7 153	1 533	591
INDIA	18 563	3 861	1 527
BANGLADESH	346	153	60
THAILAND	9 031	2 652	1 039
INDONESIA	8 057	2 112	817
MALAYSIA	4 682	1 489	583
SINGAPORE	4 528	1 426	546
PHILIPPINES	6 967	1 999	780
CHINA	258 355	39 400	15 440
SOUTH KOREA	6 982	1 956	754
JAPAN	69 278	11 516	4 476
TAIWAN	129 885	13 662	5 396
HONG KONG	2 408	607	233
AUSTRALIA	68 273	7 525	2 850
NEW ZEALAND	1 645	415	155
512 ALCOHOLS, PHENOLS, ETC			
IMPORTS	13 403 074	1 193 492	467 103
FRANCE	1 059 190	201 227	79 120
BELGIUM LUX	804 336	86 909	33 881
NETHERLANDS	5 747 017	403 022	158 229
ITALY	238 158	52 040	20 314
UNTD KINGDOM	3 372 389	207 488	80 639
IRELAND	21	232	93
DENMARK	5 576	1 350	522
NORWAY	1 088	1 557	597
SWEDEN	57 865	11 411	4 448
FINLAND	6 030	2 738	1 074
SWITZERLAND	145 223	22 158	8 661
AUSTRIA	25 092	4 715	1 781
SPAIN	66 771	8 659	3 359
YUGOSLAVIA	81 672	4 221	1 629
SOVIETUNION	60 578	3 639	1 384
POLAND	2 924	842	326
CZECHOSLOVA	32 794	5 549	2 160
HUNGARY	2 668	1 964	770
ROMANIA	22 007	2 988	1 158
BULGARIA	12 569	1 745	662
MOROCCO	5 097	971	383
ALGERIA	56 823	2 587	991
LIBYA	83 142	3 269	1 318
EGYPT	17 250	3 172	1 242
SENEGAL	7 889	1 455	561
IVORY COAST	20 357	3 773	1 482
NIGERIA	29 552	5 019	1 984
ZAIRE	3 442	653	249
SOMALIA	1 460	164	62
KENYA	3 982	730	289
REP S AFRICA	6 273	8 521	3 326
USA	866 827	81 232	31 868
CANADA	400 081	19 220	7 510
MEXICO	11 104	1 392	563
EL SALVADOR	2 675	521	200
WEST INDIES	11 727	438	163
DOMINICA	1 062	229	85
JAMAICA	920	167	66
TRINIDAD TOB	408	80	30
NETH ANTILL	689	215	84
GUYANA	12 607	1 475	592
BRAZIL	13 477	3 094	1 241
CHILE	940	239	96
URUGUAY	1 850	528	201
ARGENTINA	500	136	55

GROUP COUNTRY	DT * 100 KG	1 000 DM	1 000 $
ISRAEL	1 991	924	351
SAUDI ARABIA	42 371	1 919	724
INDIA	278	217	85
THAILAND	2 000	444	165
INDONESIA	1 002	190	74
MALAYSIA	7 958	1 531	632
PHILIPPINES	8 487	1 317	503
CHINA	7 798	7 238	2 841
JAPAN	27 817	15 596	6 133
TAIWAN	79	231	90
EXPORTS	11 469 421	2 246 775	676 304
FRANCE	1 018 707	210 381	82 600
BELGIUM LUX	810 780	128 651	50 513
NETHERLANDS	2 129 859	367 009	143 319
ITALY	973 918	180 892	70 955
UNTD KINGDOM	734 519	150 447	58 828
IRELAND	16 718	10 223	4 006
DENMARK	238 710	46 396	18 110
GREECE	22 079	5 173	2 428
ICELAND	317	104	40
NORWAY	108 822	20 723	8 085
SWEDEN	140 773	31 007	12 067
FINLAND	98 943	17 382	6 803
SWITZERLAND	497 269	89 610	35 037
AUSTRIA	216 176	35 674	13 965
PORTUGAL	27 134	6 389	2 521
SPAIN	269 456	58 059	22 904
YUGOSLAVIA	157 013	32 654	12 737
TURKEY	76 582	15 062	5 859
SOVIETUNION	438 216	76 057	29 316
POLAND	150 605	30 490	11 802
CZECHOSLOVA	257 799	54 217	21 234
HUNGARY	132 334	25 171	9 829
ROMANIA	43 356	13 867	5 439
BULGARIA	19 464	6 645	2 535
ALBANIA	342	91	35
MOROCCO	5 059	1 035	411
ALGERIA	3 691	1 009	390
TUNISIA	1 183	412	164
LIBYA	1 755	701	281
EGYPT	5 838	1 237	484
SUDAN	518	135	51
SENEGAL	894	261	102
LIBERIA	816	179	71
IVORY COAST	2 246	638	254
GHANA	1 992	472	189
NIGERIA	4 061	2 202	851
CAMEROON	4 130	1 404	560
ZAIRE	797	869	334
ANGOLA	273	127	48
ETHIOPIA	290	141	57
DJIBOUTI	2 065	338	135
KENYA	10 756	2 104	809
ZAMBIA	540	229	87
ZIMBABWE	1 504	344	133
REP S AFRICA	70 661	13 922	5 364
USA	685 984	191 041	74 448
CANADA	55 857	11 403	4 448
MEXICO	19 810	10 130	3 950
GUATEMALA	6 455	1 161	452
HONDURAS	1 142	286	109
EL SALVADOR	1 506	440	168
NICARAGUA	445	106	39
COSTA RICA	728	272	100
CUBA	3 672	1 663	642
DOMINIC REP	3 590	1 205	475
NETH ANTILL	508	177	68
COLOMBIA	9 788	2 579	996
VENEZUELA	25 902	7 533	2 869
ECUADOR	11 184	2 573	1 004
PERU	14 747	2 706	1 057
BRAZIL	100 662	27 672	10 773
CHILE	4 573	2 024	793
BOLIVIA	226	111	40
URUGUAY	4 135	929	373
ARGENTINA	49 856	13 259	5 219
CYPRUS	984	159	61
LEBANON	740	217	88
SYRIA	3 372	914	360
IRAQ	23 377	4 365	1 675
IRAN	238 308	35 670	13 702
ISRAEL	96 241	19 111	7 395
JORDAN	9 437	1 608	617
SAUDI ARABIA	6 579	1 336	525
KUWAIT	2 775	623	238
ARAB EMIRAT	2 743	691	267
AFGHANISTAN	211	99	39
PAKISTAN	10 248	1 819	714
INDIA	179 967	32 434	12 705
BANGLADESH	2 628	637	247
BURMA	429	281	113
THAILAND	9 641	3 153	1 218
INDONESIA	16 850	5 537	2 147
MALAYSIA	5 574	2 118	823
SINGAPORE	24 625	4 167	1 618
PHILIPPINES	45 202	5 499	2 152
CHINA	388 397	84 843	33 099
NORTH KOREA	20	126	52
SOUTH KOREA	23 334	6 551	2 521
JAPAN	166 363	46 519	18 307
TAIWAN	412 989	50 177	19 836
HONG KONG	13 010	3 998	1 554

GROUP COUNTRY	DT * 100 KG	1 000 DM	1 000 $
AUSTRALIA	64 240	14 181	5 506
NEW ZEALAND	8 405	1 508	571
513 ORGANIC ACIDS,ETC			
IMPORTS	5 137 294	1 136 866	446 291
FRANCE	1 332 477	290 637	113 933
BELGIUM LUX	1 002 169	169 547	66 300
NETHERLANDS	1 064 677	206 116	81 690
ITALY	344 982	80 544	31 601
UNTD KINGDOM	556 141	113 593	44 454
IRELAND	66 307	17 261	6 725
DENMARK	44 138	17 511	6 718
NORWAY	4 640	1 527	605
SWEDEN	59 803	19 261	7 595
FINLAND	10 608	2 154	846
SWITZERLAND	57 302	57 288	22 625
AUSTRIA	128 862	28 196	10 990
SPAIN	58 375	14 734	5 714
YUGOSLAVIA	28 058	3 826	1 481
TURKEY	6 365	1 910	778
SOVIETUNION	1 151	173	70
POLAND	1 946	824	322
CZECHOSLOVA	26 891	3 921	1 545
HUNGARY	1 114	319	123
ROMANIA	16 060	3 449	1 332
BULGARIA	1 702	315	123
USA	158 567	51 308	20 111
CANADA	24 796	5 073	1 968
MEXICO	8 151	1 468	558
PANAMA	19	696	262
BAHAMAS	20	661	272
COLOMBIA	539	196	78
BRAZIL	7 789	1 567	609
ARGENTINA	3 266	889	340
ISRAEL	14 090	3 183	1 235
MALAYSIA	405	103	42
PHILIPPINES	5 249	720	278
CHINA	39 851	15 649	6 135
SOUTH KOREA	84	150	52
JAPAN	29 445	19 167	7 491
AUSTRALIA	41	375	144
NEW ZEALAND	183	387	149
EXPORTS	10 358 049	2 460 303	962 149
FRANCE	1 172 086	279 009	109 257
BELGIUM LUX	566 245	102 057	40 101
NETHERLANDS	1 528 267	297 780	116 857
ITALY	849 456	194 830	76 422
UNTD KINGDOM	1 001 939	213 685	83 640
IRELAND	44 538	25 033	9 758
DENMARK	155 985	34 250	13 476
GREECE	109 520	23 702	9 273
ICELAND	2 235	1 018	399
NORWAY	225 886	21 873	8 540
SWEDEN	182 622	43 845	17 124
FINLAND	162 663	27 016	10 544
SWITZERLAND	598 806	138 917	54 498
AUSTRIA	199 182	50 193	19 687
PORTUGAL	86 623	19 314	7 618
SPAIN	278 828	61 586	24 197
MALTA	988	275	108
YUGOSLAVIA	175 766	45 270	17 661
TURKEY	82 187	23 150	9 083
SOVIETUNION	139 975	33 528	13 387
POLAND	26 602	10 107	3 937
CZECHOSLOVA	95 994	25 465	9 938
HUNGARY	73 360	23 582	9 249
ROMANIA	51 913	13 433	5 184
BULGARIA	20 660	6 608	2 525
ALBANIA	4 735	1 203	488
CANARY IS	500	174	69
MOROCCO	14 340	3 416	1 334
ALGERIA	36 386	7 962	3 098
TUNISIA	14 903	3 180	1 248
LIBYA	1 253	575	223
EGYPT	30 625	7 243	2 885
SUDAN	277	167	65
LIBERIA	1 532	264	106
IVORY COAST	25 609	4 434	1 758
GHANA	140	114	44
NIGERIA	18 025	5 107	2 011
CAMEROON	2 733	527	200
ZAIRE	725	185	74
ANGOLA	1 548	542	210
ETHIOPIA	11 269	2 102	836
SOMALIA	234	100	38
KENYA	10 292	2 146	836
UGANDA	193	128	52
TANZANIA	5 920	1 046	366
MOZAMBIQUE	547	158	61
MADAGASCAR	341	138	58
MAURITIUS	145	125	53
ZIMBABWE	860	207	79
REP S AFRICA	57 784	14 666	5 709
USA	301 619	126 247	49 356
CANADA	38 278	80 007	30 942
MEXICO	17 735	8 236	3 178
GUATEMALA	2 160	1 164	455
HONDURAS	474	262	103
EL SALVADOR	8 268	2 866	1 106
COSTA RICA	16 881	3 306	1 280

GROUP COUNTRY	DT * 100 KG	1 000 DM	1 000 $
PANAMA	434	225	86
CUBA	20 315	6 559	2 572
BAHAMAS	958	294	113
DOMINIC REP	2 106	737	287
TRINIDAD TOB	259	95	38
COLOMBIA	24 909	9 776	3 790
VENEZUELA	9 769	5 591	2 181
GUYANA	1 003	401	155
SURINAME	223	110	40
ECUADOR	3 027	1 892	741
PERU	5 408	3 098	1 218
BRAZIL	63 000	22 574	8 770
CHILE	23 388	6 802	2 645
BOLIVIA	1 913	551	209
PARAGUAY	187	110	45
URUGUAY	13 557	2 445	944
ARGENTINA	50 213	13 612	5 318
CYPRUS	1 679	507	200
LEBANON	6 865	1 358	552
SYRIA	8 883	1 751	690
IRAQ	6 425	1 734	670
IRAN	180 099	36 210	13 782
ISRAEL	83 934	22 654	8 752
JORDAN	4 724	887	342
SAUDI ARABIA	6 889	4 047	1 530
KUWAIT	5 575	1 433	549
BAHRAIN	470	320	127
QATAR	2 009	2 189	848
ARAB EMIRAT	1 377	554	219
OMAN	244	83	31
NORTH YEMEN	127	121	49
SOUTH YEMEN	573	243	95
PAKISTAN	44 631	9 047	3 580
INDIA	155 665	28 762	11 050
BANGLADESH	9 853	1 683	741
SRI LANKA	4 299	869	347
BURMA	327	97	38
THAILAND	39 147	9 350	3 647
INDONESIA	142 870	25 318	9 841
MALAYSIA	45 781	7 901	3 084
SINGAPORE	56 852	12 447	4 832
PHILIPPINES	21 413	4 860	1 886
CHINA	108 029	19 377	7 780
NORTH KOREA	789	148	59
SOUTH KOREA	146 738	33 339	12 971
JAPAN	138 569	47 101	18 340
TAIWAN	256 173	54 634	21 037
HONG KONG	95 352	16 131	6 375
AUSTRALIA	58 382	39 385	15 435
NEW ZEALAND	31 486	6 380	2 473
514 NITROGEN-FNCTN COMPOUNDS			
IMPORTS	3 981 612	2 124 155	831 045
FRANCE	1 453 727	489 965	192 013
BELGIUM LUX	521 014	163 961	64 362
NETHERLANDS	810 339	156 572	61 714
ITALY	141 745	89 611	35 057
UNTD KINGDOM	220 783	757 247	295 271
IRELAND	86	1 251	499
DENMARK	5 100	3 321	1 290
NORWAY	11 756	3 142	1 217
SWEDEN	21 194	11 005	4 331
FINLAND	1 863	1 838	728
SWITZERLAND	32 605	145 421	57 085
AUSTRIA	396 351	56 830	22 210
PORTUGAL	3 534	386	151
SPAIN	16 609	18 341	7 091
YUGOSLAVIA	5 743	1 395	546
SOVIETUNION	1 236	1 054	413
POLAND	19 752	3 631	1 421
CZECHOSLOVA	21 158	7 989	3 161
HUNGARY	6 593	7 846	3 051
ROMANIA	715	131	51
USA	153 552	104 978	40 925
CANADA	7 266	1 321	528
MEXICO	171	106	39
COLOMBIA	346	1 216	452
BRAZIL	26 020	10 896	4 232
CHILE	1 039	533	220
ARGENTINA	9 664	2 407	902
ISRAEL	5 909	7 007	2 698
INDIA	4 778	6 556	2 624
INDONESIA	1 926	742	289
CHINA	8 683	6 296	2 490
SOUTH KOREA	8 458	8 977	3 511
JAPAN	45 475	50 089	19 635
TAIWAN	3 563	1 878	748
AUSTRALIA	653	140	52
EXPORTS	4 769 353	3 534 614	1 380 402
FRANCE	555 868	242 426	94 878
BELGIUM LUX	512 083	165 790	64 489
NETHERLANDS	348 598	861 637	334 482
ITALY	623 979	254 141	99 726
UNTD KINGDOM	238 435	174 441	68 383
IRELAND	20 296	10 305	4 029
DENMARK	67 549	24 142	9 445
GREECE	22 285	14 566	5 720
NORWAY	14 151	6 614	2 591
SWEDEN	68 677	33 428	13 118
FINLAND	24 169	12 227	4 739

GROUP COUNTRY	DT * 100 KG	1 000 DM	1 000 $
SWITZERLAND	326 778	235 429	92 003
AUSTRIA	55 207	35 746	13 940
PORTUGAL	12 193	18 138	7 119
SPAIN	135 990	75 259	29 727
MALTA	852	1 452	591
YUGOSLAVIA	49 051	41 399	16 007
TURKEY	57 452	27 128	10 687
SOVIETUNION	156 811	83 715	33 130
POLAND	32 658	29 134	11 340
CZECHOSLOVA	29 291	22 820	8 980
HUNGARY	62 610	41 403	16 272
ROMANIA	7 899	8 507	3 315
BULGARIA	7 307	6 704	2 614
ALBANIA	320	248	103
MOROCCO	4 420	2 077	828
ALGERIA	23 942	8 665	3 464
TUNISIA	4 924	2 086	823
LIBYA	9 355	3 431	1 397
EGYPT	9 259	8 865	3 425
SUDAN	567	343	137
MALI	438	301	119
SENEGAL	721	430	169
IVORY COAST	1 879	1 439	563
GHANA	1 461	2 803	1 083
TOGO	180	227	91
NIGERIA	28 737	17 855	7 040
CAMEROON	759	1 631	654
GABON	215	283	113
CONGO	81	203	83
ZAIRE	4 549	5 345	2 076
BURUNDI	105	239	90
ANGOLA	1 152	805	304
ETHIOPIA	317	494	195
SOMALIA	249	139	58
KENYA	3 484	2 002	777
UGANDA	36	343	137
TANZANIA	491	275	109
MOZAMBIQUE	1 180	929	364
MADAGASCAR	119	330	134
REUNION	625	245	94
MAURITIUS	209	77	30
ZAMBIA	436	228	94
ZIMBABWE	1 242	468	177
MALAWI	373	194	74
REP S AFRICA	58 550	28 152	10 890
USA	316 553	340 913	133 482
CANADA	18 738	14 258	5 646
MEXICO	15 752	29 770	11 582
GUATEMALA	2 353	3 857	1 503
HONDURAS	232	178	72
EL SALVADOR	1 329	2 372	943
NICARAGUA	343	1 349	520
COSTA RICA	1 020	467	175
PANAMA	420	2 774	1 057
CUBA	1 140	1 156	438
DOMINIC REP	253	260	103
BARBADOS	497	1 121	440
COLOMBIA	21 799	13 060	5 134
VENEZUELA	19 977	17 217	6 629
ECUADOR	1 228	2 825	1 116
PERU	1 638	4 799	1 883
BRAZIL	100 198	93 407	36 435
CHILE	2 629	3 200	1 238
BOLIVIA	541	549	209
PARAGUAY	175	266	106
URUGUAY	557	1 082	419
ARGENTINA	25 420	35 200	13 801
CYPRUS	1 471	640	245
LEBANON	1 415	375	138
SYRIA	3 490	1 052	418
IRAQ	5 002	1 959	743
IRAN	64 342	21 047	8 207
ISRAEL	79 003	43 601	17 112
JORDAN	7 085	3 174	1 200
SAUDI ARABIA	13 408	5 243	2 060
KUWAIT	3 444	1 436	553
BAHRAIN	890	487	191
QATAR	724	243	98
ARAB EMIRAT	4 335	1 441	561
OMAN	1 834	691	270
NORTH YEMEN	6 273	2 291	914
AFGHANISTAN	204	284	112
PAKISTAN	7 502	5 449	2 139
INDIA	47 615	57 126	22 393
BANGLADESH	1 656	1 753	674
SRI LANKA	1 351	953	369
BURMA	119	223	90
THAILAND	8 667	9 274	3 649
VIETNAM	2 000	1 254	480
INDONESIA	37 566	28 668	11 259
MALAYSIA	4 264	2 465	965
SINGAPORE	18 702	6 563	2 554
PHILIPPINES	3 322	3 200	1 253
CHINA	83 729	44 100	17 155
SOUTH KOREA	10 618	16 150	6 337
JAPAN	152 108	131 095	50 957
TAIWAN	22 006	19 651	7 624
HONG KONG	13 340	14 575	5 769
AUSTRALIA	26 436	14 671	5 734
NEW ZEALAND	10 458	4 796	1 879
FIJI	515	218	85
FR POLYNESIA	405	166	65

GROUP COUNTRY	DT * 100 KG	1 000 DM	1 000 $
515 ORG-INORG COMPOUNDS ETC			
IMPORTS	1 582 131	1 372 436	539 244
FRANCE	250 835	173 417	68 113
BELGIUM LUX	672 520	265 723	104 710
NETHERLANDS	184 003	73 502	28 843
ITALY	46 067	56 753	22 323
UNTD KINGDOM	80 732	70 289	27 577
IRELAND	5 459	57 947	22 829
DENMARK	6 148	6 751	2 652
NORWAY	432	274	106
SWEDEN	3 252	4 456	1 740
FINLAND	3 077	1 839	718
SWITZERLAND	30 917	221 330	87 115
AUSTRIA	23 568	10 383	4 049
SPAIN	9 445	24 400	9 630
YUGOSLAVIA	18 104	5 821	2 314
TURKEY	1 700	470	174
SOVIETUNION	374	544	214
POLAND	27 163	7 077	2 803
CZECHOSLOVA	1 469	2 299	891
HUNGARY	8 469	10 236	3 993
ROMANIA	10 829	2 452	971
BULGARIA	9 321	12 806	5 054
REP S AFRICA	2 632	801	309
USA	79 343	161 566	63 062
CANADA	3	133	54
MEXICO	232	1 084	430
DOMINIC REP	814	214	87
BRAZIL	4 504	1 060	418
ISRAEL	2 237	1 966	761
KUWAIT	8 812	1 576	638
INDIA	465	1 724	650
INDONESIA	3	145	56
SINGAPORE	99	45 376	17 716
CHINA	18 367	37 852	14 981
SOUTH KOREA	5 603	4 553	1 767
JAPAN	63 939	105 156	41 316
HONG KONG	20	164	62
EXPORTS	2 028 032	2 426 314	952 429
FRANCE	168 111	229 003	90 249
BELGIUM LUX	92 399	75 174	29 418
NETHERLANDS	186 419	149 351	58 898
ITALY	250 368	279 385	109 669
UNTD KINGDOM	123 725	141 853	55 782
IRELAND	4 108	10 533	4 144
DENMARK	13 702	15 926	6 259
GREECE	15 801	22 426	8 839
ICELAND	84	134	50
NORWAY	4 385	5 477	2 552
SWEDEN	14 345	12 936	5 946
FINLAND	4 724	7 467	2 931
SWITZERLAND	206 363	165 379	64 951
AUSTRIA	43 090	40 344	15 895
PORTUGAL	6 695	24 947	9 817
SPAIN	64 428	79 922	31 515
ANDORRA	21	537	210
MALTA	233	383	152
YUGOSLAVIA	64 160	59 208	23 408
TURKEY	12 966	22 011	8 624
SOVIETUNION	49 969	33 180	13 374
POLAND	21 793	30 000	11 857
CZECHOSLOVA	25 631	17 383	6 893
HUNGARY	21 673	20 953	8 200
ROMANIA	10 576	11 361	4 536
BULGARIA	6 764	5 056	2 025
ALBANIA	446	323	134
MOROCCO	2 371	3 337	1 311
ALGERIA	2 587	1 270	512
TUNISIA	554	415	163
LIBYA	1 143	1 521	601
EGYPT	4 923	16 442	6 435
SUDAN	310	203	83
SENEGAL	126	486	192
IVORY COAST	417	193	77
GHANA	497	780	294
BENIN	176	343	139
NIGERIA	1 797	2 876	1 134
CAMEROON	89	183	75
GABON	44	96	37
ZAIRE	168	407	155
BURUNDI	860	1 588	594
ANGOLA	416	766	285
ETHIOPIA	270	1 071	424
KENYA	1 024	1 013	403
TANZANIA	369	528	216
MOZAMBIQUE	646	807	310
MADAGASCAR	256	156	61
ZAMBIA	10 698	2 455	939
ZIMBABWE	483	972	376
REP S AFRICA	20 662	23 598	9 158
USA	230 347	251 812	98 237
CANADA	12 337	18 318	7 212
MEXICO	26 587	47 002	18 307
GUATEMALA	5 061	15 161	5 977
HONDURAS	96	213	81
EL SALVADOR	1 190	3 964	1 545
COSTA RICA	1 678	5 198	1 972
PANAMA	485	743	278
CUBA	551	1 872	728
BAHAMAS	1 015	7 976	3 017
DOMINIC REP	165	316	130
JAMAICA	209	193	77
COLOMBIA	7 582	16 712	6 540
VENEZUELA	1 889	12 689	4 920
SURINAME	301	82	32
ECUADOR	690	7 138	2 795
PERU	1 448	7 037	2 767
BRAZIL	48 550	71 384	27 646
CHILE	950	3 712	1 447
BOLIVIA	3 510	1 432	560
PARAGUAY	89	366	145
URUGUAY	340	3 189	1 247
ARGENTINA	14 647	39 037	15 203
CYPRUS	268	185	73
LEBANON	248	179	72
SYRIA	53	91	36
IRAQ	569	835	315
IRAN	9 084	12 529	4 971
ISRAEL	5 653	7 552	3 016
JORDAN	132	103	37
SAUDI ARABIA	867	923	371
KUWAIT	150	186	75
QATAR	518	208	77
AFGHANISTAN	623	4 055	1 563
PAKISTAN	3 278	21 601	8 646
INDIA	15 420	22 402	8 876
BANGLADESH	210	2 433	946
SRI LANKA	261	323	132
THAILAND	4 894	8 089	3 173
INDONESIA	8 046	19 842	7 764
MALAYSIA	2 863	2 658	1 041
SINGAPORE	8 133	4 857	1 870
PHILIPPINES	3 507	7 550	3 016
CHINA	7 029	6 717	2 589
NORTH KOREA	301	183	76
SOUTH KOREA	17 962	36 949	14 699
JAPAN	87 070	173 837	67 789
TAIWAN	7 534	10 189	3 990
HONG KONG	4 305	4 196	1 638
AUSTRALIA	13 090	33 121	12 958
NEW ZEALAND	2 009	3 249	1 265
516 OTHER ORGANIC CHEMICALS			
IMPORTS	3 488 995	808 144	317 312
FRANCE	586 966	130 941	51 509
BELGIUM LUX	840 820	129 000	51 134
NETHERLANDS	1 191 632	196 495	76 950
ITALY	233 969	41 618	16 447
UNTD KINGDOM	134 282	45 309	17 728
IRELAND	567	2 585	1 008
DENMARK	30 449	25 882	10 107
NORWAY	4 477	8 425	3 294
SWEDEN	17 112	4 133	1 604
FINLAND	80 881	13 203	5 250
SWITZERLAND	59 611	53 868	21 064
AUSTRIA	51 263	3 380	1 320
PORTUGAL	257	477	187
SPAIN	37 081	13 636	5 354
YUGOSLAVIA	821	345	138
POLAND	29 165	4 957	1 922
CZECHOSLOVA	57 516	5 280	2 041
HUNGARY	7 321	658	257
ROMANIA	10 507	1 029	404
ZAIRE	199	1 638	642
RWANDA	14	124	46
REP S AFRICA	274	819	323
USA	63 774	65 818	25 677
CANADA	11 107	2 249	850
MEXICO	3 085	376	150
NETH ANTILL		6 382	2 487
BRAZIL	7 298	2 617	1 022
ARGENTINA	203	463	182
ISRAEL	3 688	5 233	2 034
INDIA	878	2 147	851
INDONESIA	49	84	33
CHINA	4 003	2 722	1 095
JAPAN	19 345	33 036	12 959
TAIWAN	390	3 138	1 214
EXPORTS	7 079 245	1 692 415	663 107
FRANCE	478 933	142 650	55 893
BELGIUM LUX	1 430 263	265 069	103 993
NETHERLANDS	2 250 241	334 334	131 877
ITALY	443 513	116 158	45 591
UNTD KINGDOM	482 069	109 849	42 746
IRELAND	10 729	2 805	1 087
DENMARK	78 564	23 604	9 208
GREECE	8 495	3 725	1 461
ICELAND	206	82	30
NORWAY	13 944	4 444	1 751
SWEDEN	148 166	29 221	11 492
FINLAND	22 397	8 625	3 382
SWITZERLAND	401 237	118 458	46 218
AUSTRIA	165 960	30 162	11 808
PORTUGAL	13 936	5 416	2 133
SPAIN	134 069	35 676	13 981
MALTA	298	111	45
YUGOSLAVIA	61 179	20 810	8 124
TURKEY	17 331	9 576	3 800
SOVIETUNION	29 112	15 002	5 841
POLAND	57 886	16 528	6 357

GROUP COUNTRY	DT * 100 KG	1 000 DM	1 000 $
CZECHOSLOVA	37 899	11 432	4 510
HUNGARY	69 642	23 092	8 982
ROMANIA	13 834	5 392	2 082
BULGARIA	2 927	2 657	1 055
ALBANIA	94	116	46
MOROCCO	888	752	295
ALGERIA	1 161	1 118	445
TUNISIA	622	312	121
LIBYA	2 280	1 224	490
EGYPT	5 995	2 410	970
SUDAN	1 643	2 139	805
SENEGAL	316	296	114
IVORY COAST	2 359	624	247
NIGERIA	1 161	1 001	395
CAMEROON	305	170	65
CONGO	947	516	199
ZAIRE	220	100	39
ANGOLA	800	769	287
ETHIOPIA	139	164	52
SOMALIA	111	82	34
KENYA	436	485	186
UGANDA	107	265	107
TANZANIA	482	690	285
ZIMBABWE	2 011	1 540	598
REP S AFRICA	19 570	7 082	2 755
USA	179 741	113 647	44 683
CANADA	3 663	3 718	1 451
MEXICO	11 302	7 005	2 700
GUATEMALA	4 268	1 769	698
EL SALVADOR	517	449	174
COSTA RICA	478	263	106
PANAMA	404	403	159
CUBA	5 907	1 366	541
BAHAMAS	401	3 156	1 248
DOMINIC REP	95	100	39
GUADELOUPE	67	174	68
BARBADOS	75	101	40
TRINIDAD TOB	2 571	422	176
COLOMBIA	5 163	3 168	1 271
VENEZUELA	2 428	2 011	784
ECUADOR	1 100	994	387
PERU	2 701	2 223	873
BRAZIL	25 322	23 183	8 982
CHILE	1 685	1 429	558
BOLIVIA	63	77	36
PARAGUAY	196	131	52
URUGUAY	869	456	172
ARGENTINA	11 161	10 596	4 115
CYPRUS	254	159	64
LEBANON	382	392	157
SYRIA	612	624	238
IRAQ	1 797	1 098	432
IRAN	28 222	15 193	5 847
ISRAEL	27 926	9 887	3 896
JORDAN	796	415	160
SAUDI ARABIA	5 646	1 957	774
KUWAIT	1 360	504	195
QATAR	8 948	1 509	589
ARAB EMIRAT	1 686	802	319
PAKISTAN	5 229	1 559	608
INDIA	21 060	14 870	5 879
BANGLADESH	608	480	183
SRI LANKA	1 030	464	186
BURMA	274	157	61
THAILAND	2 093	1 234	484
INDONESIA	5 819	7 851	3 074
MALAYSIA	1 241	689	272
SINGAPORE	21 112	4 642	1 806
PHILIPPINES	6 476	4 525	1 779
CHINA	118 239	18 474	7 123
SOUTH KOREA	12 574	10 566	4 169
JAPAN	95 288	36 744	14 213
TAIWAN	8 952	6 482	2 525
HONG KONG	2 842	1 668	649
AUSTRALIA	17 885	12 614	4 859
NEW ZEALAND	5 334	2 213	857
522 INORG ELEMNTS,OXIDES,ETC			
IMPORTS	13 705 016	1 173 469	460 011
FRANCE	3 011 832	192 590	75 655
BELGIUM LUX	2 745 253	153 701	60 507
NETHERLANDS	2 822 488	230 006	90 252
ITALY	256 372	42 122	16 493
UNTD KINGDOM	198 881	52 319	20 500
IRELAND	726	580	225
DENMARK	30 932	5 930	2 313
NORWAY	309 243	67 594	26 389
SWEDEN	233 989	26 118	10 146
FINLAND	22 216	14 200	5 396
SWITZERLAND	385 538	25 795	10 122
AUSTRIA	875 089	40 575	15 770
PORTUGAL	25 706	5 832	2 313
SPAIN	24 667	6 777	2 674
YUGOSLAVIA	74 706	14 730	5 742
TURKEY	56 995	9 192	3 612
SOVIETUNION	193 919	14 593	5 764
POLAND	164 470	10 971	4 287
CZECHOSLOVA	78 211	5 505	2 143
HUNGARY	42 580	4 851	1 904
ROMANIA	200	116	45
BULGARIA	225	372	147
MOROCCO	746 983	34 544	13 402

GROUP COUNTRY	DT * 100 KG	1 000 DM	1 000 $
ALGERIA	190	486	177
TANZANIA	42	99	37
REP S AFRICA	654 095	43 856	17 057
USA	161 352	66 834	26 535
CANADA	57 777	19 580	7 660
MEXICO	8 005	804	309
VENEZUELA	1 000	122	51
BRAZIL	91 948	3 967	1 535
CHILE	3 115	8 876	3 450
BOLIVIA	1 570	843	328
ISRAEL	351 379	24 147	9 438
INDIA	2 338	111	44
CHINA	38 912	14 126	5 569
JAPAN	31 013	30 359	11 923
EXPORTS	32 920 925	2 439 241	956 212
FRANCE	3 712 999	230 290	90 508
BELGIUM LUX	4 008 541	163 891	64 418
NETHERLANDS	7 653 951	271 439	106 518
ITALY	1 084 409	152 487	59 849
UNTD KINGDOM	2 770 661	149 116	58 528
IRELAND	225 450	6 639	2 584
DENMARK	1 819 334	118 279	46 625
GREECE	55 351	12 084	4 756
ICELAND	1 962	359	134
NORWAY	256 591	23 761	9 290
SWEDEN	1 408 822	88 920	34 706
FINLAND	883 763	31 510	12 372
SWITZERLAND	402 124	65 837	25 826
AUSTRIA	1 451 395	107 028	41 976
PORTUGAL	56 033	12 646	4 977
SPAIN	266 001	42 874	16 909
MALTA #	1 594	431	168
YUGOSLAVIA	248 261	29 618	11 582
TURKEY	146 831	18 373	7 206
SOVIETUNION	369 380	46 418	18 290
POLAND	158 639	14 791	5 808
CZECHOSLOVA	90 009	23 783	9 296
HUNGARY	133 442	20 581	8 144
ROMANIA	51 386	12 501	4 936
BULGARIA	41 148	8 133	3 208
ALBANIA	2 066	528	213
MOROCCO	41 784	4 063	1 585
ALGERIA	39 277	10 000	3 867
TUNISIA	13 889	2 140	842
LIBYA	29 782	4 503	1 803
EGYPT	56 761	7 701	3 048
SUDAN	6 422	2 034	780
MALI	1 038	77	32
UPPER VOLTA	2 673	200	78
SENEGAL	5 268	531	205
GAMBIA	1 617	122	48
GUINEA	145 760	2 390	966
SIERRA LEONE	1 910	181	71
LIBERIA	2 681	337	137
IVORY COAST	4 401	619	249
GHANA	8 304	1 272	479
TOGO	2 686	208	84
BENIN	3 039	217	82
NIGERIA	140 604	13 146	5 168
CAMEROON	7 402	1 225	466
GABON	701	121	43
ZAIRE	38 499	4 612	1 818
RWANDA	2 349	313	119
BURUNDI	6 688	533	207
ANGOLA	4 297	780	298
ETHIOPIA	9 771	1 255	491
KENYA	50 903	5 756	2 229
UGANDA	6 542	455	182
TANZANIA	11 802	1 317	537
MOZAMBIQUE	10 884	1 124	450
MADAGASCAR	2 800	357	142
REUNION	1 050	80	31
MAURITIUS	3 771	368	138
ZAMBIA	9 190	1 301	502
ZIMBABWE	12 457	2 124	831
REP S AFRICA	344 484	30 750	11 960
USA	1 147 733	216 680	84 750
CANADA	372 336	19 048	7 335
MEXICO	20 753	7 667	2 972
GUATEMALA	9 573	1 977	787
HONDURAS	5 623	748	298
EL SALVADOR	8 181	1 166	449
NICARAGUA	1 110	235	88
COSTA RICA	4 419	804	314
PANAMA	1 493	356	137
CUBA	18 310	4 130	1 612
HAITI	372	113	45
BAHAMAS	1 494	202	81
DOMINIC REP	2 956	677	266
JAMAICA	2 550	827	323
TRINIDAD TOB	433	240	92
COLOMBIA	43 480	8 169	3 252
VENEZUELA	18 226	4 691	1 821
ECUADOR	9 793	1 918	758
PERU	13 488	2 718	1 052
BRAZIL	46 926	19 070	7 433
CHILE	19 816	3 811	1 499
BOLIVIA	1 966	392	143
PARAGUAY	1 355	328	133
URUGUAY	4 866	687	266
ARGENTINA	61 392	9 710	3 782
CYPRUS	2 491	313	117

GROUP COUNTRY	DT * 100 KG	1 000 DM	1 000 $
LEBANON	3 534	633	246
SYRIA	37 959	4 167	1 635
IRAQ	110 552	10 235	3 983
IRAN	178 847	28 598	11 400
ISRAEL	69 596	10 478	4 122
JORDAN	7 923	792	315
SAUDI ARABIA	20 017	3 679	1 434
KUWAIT	4 749	1 185	470
BAHRAIN	2 243	292	115
QATAR	779	113	44
ARAB EMIRAT	16 629	2 647	1 031
OMAN	1 990	543	217
NORTH YEMEN	1 338	158	60
SOUTH YEMEN	1 334	154	60
AFGHANISTAN	532	74	30
PAKISTAN	68 559	6 442	2 521
INDIA	106 380	14 765	5 760
BANGLADESH	30 608	4 054	1 590
SRI LANKA	58 875	5 381	2 122
NEPAL	4 114	390	150
BURMA	6 860	694	280
THAILAND	52 235	10 149	3 975
INDONESIA	120 603	16 059	6 299
MALAYSIA	24 638	4 574	1 790
SINGAPORE	38 478	6 730	2 623
PHILIPPINES	45 192	6 006	2 339
CHINA	459 813	38 495	14 839
NORTH KOREA	12 603	874	343
SOUTH KOREA	40 987	9 241	3 614
JAPAN	113 167	114 085	44 314
TAIWAN	66 917	27 102	10 553
HONG KONG	76 017	9 460	3 701
AUSTRALIA	947 791	33 962	13 364
PAPUA NEW G	3 563	257	101
NEW ZEALAND	27 616	4 936	1 924
523 OTHR INORGANIC CHEMICALS			
IMPORTS	8 321 661	832 927	326 268
FRANCE	825 194	89 796	35 235
BELGIUM LUX	2 061 977	161 789	63 570
NETHERLANDS	2 179 007	191 949	75 027
ITALY	159 469	21 824	8 544
UNTD KINGDOM	122 680	45 027	17 430
IRELAND	4 390	4 528	1 746
DENMARK	5 339	656	250
NORWAY	156 398	25 622	10 061
SWEDEN	205 472	31 317	12 242
FINLAND	3 936	1 017	398
SWITZERLAND	433 167	23 746	9 312
AUSTRIA	628 075	32 786	12 908
PORTUGAL	78	115	45
SPAIN	173 576	9 078	3 525
YUGOSLAVIA	51 929	6 150	2 411
TURKEY	67 261	4 989	1 969
SOVIETUNION	131 559	15 465	6 066
POLAND	100 088	4 300	1 664
CZECHOSLOVA	170 082	9 398	3 674
HUNGARY	167 875	6 986	2 738
ROMANIA	158 245	7 592	2 991
BULGARIA	115 976	5 049	1 988
TUNISIA	15 240	2 517	939
REP S AFRICA	7 091	4 490	1 788
USA	172 479	76 796	30 116
CANADA	567	821	317
CHILE	10 198	446	171
ARGENTINA	250	74	31
ISRAEL	45 704	5 333	2 093
INDIA	4 404	580	217
CHINA	121 859	26 143	10 317
SOUTH KOREA	1 065	2 104	827
JAPAN	15 540	7 400	2 879
AUSTRALIA	4 685	6 838	2 700
EXPORTS	18 503 951	1 901 361	745 444
FRANCE	1 395 166	151 722	59 629
BELGIUM LUX	1 935 873	125 765	49 485
NETHERLANDS	2 126 924	192 242	75 688
ITALY	832 304	115 100	45 050
UNTD KINGDOM	822 547	116 984	45 658
IRELAND	42 777	6 149	2 422
DENMARK	625 706	56 814	22 206
GREECE	170 589	17 285	6 731
ICELAND	3 579	344	135
NORWAY	2 168 945	28 469	11 182
SWEDEN	466 524	47 908	18 842
FINLAND	258 682	22 839	8 897
SWITZERLAND	1 027 201	108 048	42 420
AUSTRIA	393 301	60 321	23 714
PORTUGAL	70 903	12 529	4 947
SPAIN	240 467	32 652	12 813
MALTA	11 164	1 036	407
YUGOSLAVIA	146 522	27 735	10 870
TURKEY	153 663	25 766	10 069
SOVIETUNION	36 882	7 586	3 044
POLAND	50 163	17 470	6 860
CZECHOSLOVA	203 974	23 484	9 205
HUNGARY	296 024	30 642	11 921
ROMANIA	25 261	7 995	3 120
BULGARIA	23 749	3 750	1 446
ALBANIA	751	483	194
CANARY IS	453	99	37

GROUP COUNTRY	DT * 100 KG	1 000 DM	1 000 $
MOROCCO	11 107	1 419	541
ALGERIA	32 254	3 352	1 304
TUNISIA	11 857	1 866	740
LIBYA	35 501	3 440	1 366
EGYPT	86 593	8 614	3 412
SUDAN	23 353	1 778	701
MALI	1 841	226	89
NIGER	20 194	580	227
SENEGAL	7 162	539	212
LIBERIA	3 882	220	87
IVORY COAST	11 743	812	325
GHANA	32 549	3 184	1 250
BENIN	1 326	176	69
NIGERIA	218 233	10 239	4 039
CAMEROON	43 121	2 973	1 166
GABON	3 782	162	66
CONGO	8 118	281	113
ZAIRE	22 969	1 067	420
BURUNDI	717	130	49
ANGOLA	31 012	1 611	645
ETHIOPIA	31 478	1 245	486
SOMALIA	2 981	676	260
KENYA	17 739	2 325	896
UGANDA	638	130	48
TANZANIA	20 600	931	375
MOZAMBIQUE	1 561	443	171
MAURITIUS	717	164	63
ZAMBIA	2 442	440	171
ZIMBABWE	11 322	1 511	588
MALAWI	791	199	80
REP S AFRICA	215 729	25 273	9 893
USA	1 019 105	187 942	73 581
CANADA	129 383	15 372	6 026
MEXICO	23 743	8 214	3 230
GUATEMALA	42 555	2 569	993
HONDURAS	8 415	614	233
EL SALVADOR	6 832	1 034	402
NICARAGUA	1 463	135	52
COSTA RICA	10 329	1 157	439
PANAMA	766	169	63
CUBA	53 331	5 336	2 053
HAITI	3 912	249	96
DOMINIC REP	26 989	1 796	713
JAMAICA	3 843	476	192
TRINIDAD TOB	9 770	960	378
COLOMBIA	26 404	4 956	1 924
VENEZUELA	69 098	8 851	3 551
SURINAME	1 168	157	59
ECUADOR	9 009	1 747	675
PERU	38 775	4 734	1 855
BRAZIL	203 484	26 176	10 340
CHILE	18 896	3 251	1 259
BOLIVIA	6 599	676	259
PARAGUAY	2 952	257	103
URUGUAY	23 628	2 153	832
ARGENTINA	75 073	11 956	4 629
CYPRUS	7 161	1 035	403
LEBANON	3 799	566	227
SYRIA	16 049	1 932	744
IRAQ	74 048	10 022	4 097
IRAN	353 091	47 642	18 886
ISRAEL	91 522	9 225	3 594
JORDAN	11 318	779	318
SAUDI ARABIA	149 541	9 303	3 583
KUWAIT	19 530	1 830	720
BAHRAIN	5 113	339	127
QATAR	6 407	419	169
ARAB EMIRAT	61 806	4 025	1 598
OMAN	6 450	408	162
NORTH YEMEN	2 316	261	107
SOUTH YEMEN	856	80	32
AFGHANISTAN	988	103	38
PAKISTAN	44 048	5 274	2 008
INDIA	42 787	11 356	4 395
BANGLADESH	6 066	1 976	742
SRI LANKA	5 877	420	164
BURMA	18 440	1 192	474
THAILAND	53 595	6 659	2 563
VIETNAM	21	188	71
INDONESIA	45 577	8 281	3 236
MALAYSIA	27 745	3 495	1 355
SINGAPORE	47 652	10 892	4 250
PHILIPPINES	26 872	4 663	1 796
CHINA	327 112	11 924	4 530
NORTH KOREA	12 323	1 329	522
SOUTH KOREA	148 434	17 303	6 777
JAPAN	291 111	52 637	20 479
TAIWAN	135 996	17 211	6 706
HONG KONG	36 052	33 031	12 929
AUSTRALIA	95 871	12 823	4 955
PAPUA NEW G	4 401	709	264
NEW ZEALAND	45 973	3 333	1 300
524 RADIOACTIVE ETC MATERIAL			
IMPORTS	38 798	2 074 131	814 633
FRANCE	7 247	201 612	78 589
BELGIUM LUX	4	4 552	1 812
NETHERLANDS	1 038	83 455	34 328
ITALY	5	2 232	869
UNTD KINGDOM	1 991	151 579	61 195
IRELAND		117	49
NORWAY	14	634	247

GROUP COUNTRY	DT * 100 KG	1 000 DM	1 000 $
SWEDEN	72	19 928	7 796
SWITZERLAND	53	7 215	2 820
AUSTRIA	740	1 533	604
SOVIETUNION	1 303	216 186	82 692
CZECHOSLOVA	16	88	33
NIGER	1 459	24 740	10 195
REP S AFRICA	6 186	108 071	42 596
USA	6 120	870 555	338 509
CANADA	6 642	246 114	99 310
ISRAEL		321	124
CHINA	4	197	81
JAPAN	64	5 085	2 005
AUSTRALIA	5 724	129 684	50 693
EXPORTS	27 826	536 828	213 262
FRANCE	16 675	186 464	74 427
BELGIUM LUX	244	14 753	5 873
NETHERLANDS	415	4 520	1 780
ITALY	27	20 820	8 182
UNTD KINGDOM	2 496	47 576	19 204
IRELAND		85	34
DENMARK	12	1 386	539
GREECE	4	678	268
NORWAY	60	454	175
SWEDEN	91	10 300	3 999
FINLAND	49	977	381
SWITZERLAND	76	5 668	2 221
AUSTRIA	256	7 678	3 017
PORTUGAL		587	234
SPAIN	1	3 297	1 289
YUGOSLAVIA	8	2 268	889
TURKEY	10	340	131
SOVIETUNION	4 093	64 318	25 694
POLAND	35	351	136
CZECHOSLOVA	3	216	86
HUNGARY	10	234	91
BULGARIA		119	46
ALGERIA		130	50
REP S AFRICA	8	1 225	482
USA	2 357	151 162	59 681
BRAZIL	121	968	384
URUGUAY		98	38
ARGENTINA	10	329	128
IRAQ		97	40
IRAN	1	201	77
ISRAEL	2	216	84
SAUDI ARABIA	2	137	52
KUWAIT	2	535	210
INDIA	6	100	42
INDONESIA		200	75
CHINA	9	159	62
SOUTH KOREA	18	82	34
JAPAN	623	6 670	2 580
TAIWAN	10	110	41
AUSTRALIA	1	340	134
531 SYNT DYE,NAT INDGO,LAKES			
IMPORTS	237 043	479 616	188 505
FRANCE	37 604	70 480	27 720
BELGIUM LUX	16 633	23 850	9 395
NETHERLANDS	6 345	9 498	3 732
ITALY	23 885	23 177	9 175
UNTD KINGDOM	40 395	67 422	26 470
DENMARK	6 858	10 697	4 212
GREECE	226	374	143
SWEDEN	306	224	88
FINLAND	541	775	310
SWITZERLAND	67 414	203 802	80 180
AUSTRIA	421	552	216
SPAIN	8 232	5 795	2 283
POLAND	355	532	205
CZECHOSLOVA	3 689	5 414	2 113
EGYPT	100	174	66
USA	7 820	22 277	8 719
CANADA	288	257	98
ECUADOR	99	88	34
BRAZIL	388	299	111
INDIA	2 859	4 460	1 767
CHINA	222	169	66
SOUTH KOREA	2 924	4 464	1 758
JAPAN	9 233	24 586	9 549
EXPORTS	1 158 068	2 625 064	1 027 651
FRANCE	109 862	168 227	66 204
BELGIUM LUX	35 872	71 721	28 222
NETHERLANDS	41 146	67 633	26 463
ITALY	112 995	215 966	84 968
UNTD KINGDOM	69 412	129 517	50 746
IRELAND	9 232	8 222	3 243
DENMARK	12 899	29 032	11 353
GREECE	11 489	29 543	11 623
ICELAND	267	937	377
NORWAY	6 413	10 970	4 298
SWEDEN	31 958	35 013	13 692
FINLAND	31 101	38 269	15 024
SWITZERLAND	60 346	133 743	52 362
AUSTRIA	24 855	47 467	18 668
PORTUGAL	18 020	43 505	17 240
SPAIN	23 525	61 114	23 889
VATICAN CITY	318	784	308

GROUP COUNTRY	DT * 100 KG	1 000 DM	1 000 $
MALTA	22	78	33
YUGOSLAVIA	15 494	42 394	16 623
TURKEY	26 905	66 483	25 911
SOVIETUNION	27 802	49 263	19 372
POLAND	4 538	14 702	5 736
CZECHOSLOVA	4 458	15 213	5 977
HUNGARY	8 120	22 436	8 828
ROMANIA	6 909	24 695	9 611
BULGARIA	7 631	22 329	8 626
ALBANIA	315	1 029	402
MOROCCO	3 483	7 013	2 751
ALGERIA	4 884	11 860	4 683
TUNISIA	2 811	7 991	3 179
LIBYA	982	2 148	835
EGYPT	7 023	21 262	8 291
SUDAN	204	573	220
MALI	559	2 658	1 029
UPPER VOLTA	168	637	251
NIGER	147	605	242
CHAD	60	290	115
SENEGAL	1 595	3 888	1 532
GAMBIA	46	131	51
LIBERIA	127	379	143
IVORY COAST	2 453	6 721	2 662
GHANA	361	1 410	529
TOGO	123	587	234
BENIN	199	792	319
NIGERIA	7 937	34 703	13 349
CAMEROON	741	3 803	1 519
GABON	20	72	30
CONGO	362	1 769	703
ZAIRE	1 750	7 088	2 818
BURUNDI	59	327	126
ANGOLA	609	2 667	1 064
ETHIOPIA	935	3 406	1 334
SOMALIA	65	134	50
KENYA	1 686	5 087	1 966
UGANDA	55	252	94
TANZANIA	268	606	241
MOZAMBIQUE	452	1 347	524
MADAGASCAR	202	1 251	508
REUNION	35	101	38
MAURITIUS	410	1 672	651
ZAMBIA	321	1 363	521
ZIMBABWE	986	2 553	1 005
MALAWI	222	814	323
REP S AFRICA	17 945	44 551	17 318
USA	108 494	278 252	108 759
CANADA	26 693	65 048	25 419
MEXICO	1 739	9 442	3 666
GUATEMALA	1 086	4 435	1 748
HONDURAS	560	2 330	907
EL SALVADOR	744	3 434	1 354
NICARAGUA	318	1 676	639
COSTA RICA	277	1 205	470
PANAMA	923	1 887	740
CUBA	915	2 055	799
HAITI	77	266	104
DOMINIC REP	663	1 571	619
JAMAICA	282	653	248
BARBADOS	57	233	91
TRINIDAD TOB	121	323	128
COLOMBIA	4 143	14 733	5 680
VENEZUELA	2 540	10 536	4 031
SURINAME	35	79	30
FRENCH GUIAN	26	184	77
ECUADOR	1 607	5 515	2 147
PERU	1 660	5 530	2 172
BRAZIL	9 736	33 780	13 229
CHILE	2 998	7 928	3 095
BOLIVIA	288	1 367	527
PARAGUAY	301	917	358
URUGUAY	1 717	5 788	2 242
ARGENTINA	8 047	25 913	10 174
CYPRUS	266	716	282
LEBANON	423	925	371
SYRIA	2 411	4 981	1 957
IRAQ	1 554	4 153	1 591
IRAN	18 679	42 394	16 762
ISRAEL	5 169	14 343	5 618
JORDAN	141	276	104
SAUDI ARABIA	762	1 443	564
KUWAIT	238	441	175
ARAB EMIRAT	259	689	260
NORTH YEMEN	365	883	349
SOUTH YEMEN	71	219	83
AFGHANISTAN	323	642	249
PAKISTAN	6 956	13 397	5 232
INDIA	3 096	9 486	3 699
BANGLADESH	1 586	3 555	1 378
SRI LANKA	694	1 647	636
NEPAL	17	210	79
BURMA	632	2 270	907
THAILAND	12 133	29 013	11 357
INDONESIA	14 366	33 698	13 083
MALAYSIA	3 342	9 064	3 572
SINGAPORE	3 016	6 781	2 683
PHILIPPINES	4 818	12 384	4 854
CHINA	5 380	17 532	6 847
SOUTH KOREA	12 431	50 903	19 932
JAPAN	57 043	173 366	67 395
TAIWAN	15 709	50 901	19 926
HONG KONG	31 295	83 732	32 727
AUSTRALIA	12 677	26 852	10 473

GROUP COUNTRY	DT * 100 KG	1 000 DM	1 000 $
NEW ZEALAND	3 869	9 939	3 856
532 DYES NES, TANNING PRODS			
IMPORTS	73 799	28 510	11 201
FRANCE	25 597	7 365	2 905
BELGIUM LUX	1 210	1 505	589
NETHERLANDS	2 548	2 061	808
ITALY	12 119	3 628	1 410
UNTD KINGDOM	3 676	1 226	480
DENMARK	252	250	97
SWITZERLAND	892	2 329	916
SPAIN	493	2 923	1 149
CANARY IS	8	254	102
REP S AFRICA	2 172	509	202
USA	877	953	369
BRAZIL	10 076	2 007	780
PARAGUAY	427	107	42
ARGENTINA	11 588	2 793	1 113
INDIA	712	185	76
EXPORTS	890 353	203 058	79 714
FRANCE	48 178	8 989	3 563
BELGIUM LUX	7 806	1 850	726
NETHERLANDS	25 794	5 997	2 356
ITALY	174 510	40 898	16 101
UNTD KINGDOM	14 769	3 489	1 372
IRELAND	1 612	326	129
DENMARK	3 022	893	356
GREECE	15 132	3 042	1 189
ICELAND	544	138	54
NORWAY	1 673	465	178
SWEDEN	4 848	1 301	509
FINLAND	10 500	2 966	1 166
SWITZERLAND	4 977	1 462	571
AUSTRIA	16 561	3 281	1 281
PORTUGAL	15 843	3 824	1 500
SPAIN	9 259	3 110	1 220
VATICAN CITY	2 676	566	225
YUGOSLAVIA	12 362	3 344	1 302
TURKEY	9 846	2 206	864
SOVIETUNION	5 091	1 103	444
POLAND	9 246	2 247	870
CZECHOSLOVA	3 783	967	379
HUNGARY	4 374	1 227	487
ROMANIA	435	102	41
BULGARIA	6 834	1 298	508
MOROCCO	6 411	1 406	554
ALGERIA	19 236	2 435	961
TUNISIA	3 174	775	306
LIBYA	339	95	34
EGYPT	9 702	1 544	611
SENEGAL	1 041	184	73
GHANA	870	228	83
NIGERIA	4 388	943	374
ZAIRE	1 041	247	94
ETHIOPIA	3 830	1 033	402
SOMALIA	469	119	46
KENYA	3 200	721	273
UGANDA	380	137	50
TANZANIA	3 366	783	310
MADAGASCAR	2 340	487	191
MAURITIUS	55	76	31
ZIMBABWE	1 032	338	131
REP S AFRICA	7 190	1 795	697
USA	27 940	6 835	2 696
CANADA	11 928	3 240	1 265
MEXICO	62	131	50
GUATEMALA	3 161	612	240
HONDURAS	1 421	443	174
EL SALVADOR	2 027	419	162
NICARAGUA	2 563	470	191
COSTA RICA	1 042	364	141
PANAMA	1 516	344	132
CUBA	240	128	50
DOMINIC REP	3 319	831	326
COLOMBIA	1 124	558	217
VENEZUELA	19 956	4 463	1 723
ECUADOR	3 078	708	278
PERU	1 493	623	242
BRAZIL	514	350	135
CHILE	3 744	1 498	588
BOLIVIA	3 130	656	258
PARAGUAY	192	94	37
URUGUAY	6 618	2 611	1 019
ARGENTINA	3 314	1 367	555
LEBANON	1 453	325	130
IRAQ	2 494	880	334
IRAN	22 957	4 981	1 975
ISRAEL	2 720	665	266
JORDAN	1 951	291	111
SAUDI ARABIA	406	76	32
AFGHANISTAN	1 309	490	184
PAKISTAN	44 481	8 356	3 282
INDIA	19 145	3 576	1 392
BANGLADESH	12 128	1 859	731
SRI LANKA	1 181	211	88
NEPAL	700	120	48
BURMA	810	104	39
THAILAND	10 118	1 782	698
INDONESIA	10 830	2 102	827
MALAYSIA	2 470	486	187
PHILIPPINES	4 459	844	336
CHINA	350	143	56
SOUTH KOREA	34 989	7 781	3 058
JAPAN	55 729	14 790	5 813
TAIWAN	44 915	10 097	3 949
HONG KONG	8 002	1 526	603
AUSTRALIA	16 907	3 767	1 467
NEW ZEALAND	11 554	2 111	820
533 PIGMENTS, PAINTS, ETC			
IMPORTS	2 124 883	838 081	328 745
FRANCE	502 029	144 859	56 810
BELGIUM LUX	359 704	128 890	50 567
NETHERLANDS	438 531	185 846	72 988
ITALY	100 613	32 845	12 924
UNTD KINGDOM	167 197	103 197	40 448
IRELAND	5 353	5 614	2 209
DENMARK	69 422	34 657	13 661
NORWAY	12 941	7 271	2 855
SWEDEN	40 612	9 777	3 837
FINLAND	55 883	17 276	6 791
SWITZERLAND	129 502	70 683	27 634
AUSTRIA	169 510	20 162	7 893
SPAIN	19 286	9 704	3 800
YUGOSLAVIA	2 228	585	228
POLAND	2 299	599	235
CZECHOSLOVA	4 725	515	203
HUNGARY	2 595	860	339
USA	37 787	59 520	23 248
CANADA	891	339	134
JAPAN	3 572	4 729	1 846
EXPORTS	7 545 531	2 687 851	1 053 492
FRANCE	896 888	320 905	126 295
BELGIUM LUX	501 012	212 754	83 540
NETHERLANDS	900 270	243 692	95 603
ITALY	399 892	230 245	90 524
UNTD KINGDOM	303 211	149 760	58 562
IRELAND	18 987	7 102	2 795
DENMARK	103 281	60 096	23 519
GREECE	74 022	37 023	14 564
ICELAND	5 349	2 398	943
NORWAY	48 247	29 925	11 714
SWEDEN	172 894	104 726	40 990
FINLAND	59 576	37 867	14 876
SWITZERLAND	1 368 814	157 341	61 625
AUSTRIA	384 041	155 527	60 954
PORTUGAL	37 302	18 693	7 366
SPAIN	83 361	50 041	19 637
MALTA	741	434	162
YUGOSLAVIA	121 808	69 130	27 081
TURKEY	66 768	28 298	11 098
SOVIETUNION	78 618	47 595	18 884
POLAND	42 674	21 440	8 420
CZECHOSLOVA	36 212	28 797	11 211
HUNGARY	53 997	36 281	14 157
ROMANIA	9 864	5 880	2 304
BULGARIA	34 712	19 615	7 650
ALBANIA	211	348	135
CANARY IS	2 661	1 697	662
MOROCCO	25 721	4 313	1 694
ALGERIA	34 570	10 028	3 916
TUNISIA	19 323	5 688	2 235
LIBYA	10 455	5 748	2 234
EGYPT	57 080	16 835	6 659
SUDAN	458	278	109
MAURITANIA	343	131	49
MALI	259	119	46
SENEGAL	151	153	66
GUINEA	146	145	57
LIBERIA	2 043	566	216
IVORY COAST	2 037	1 254	497
GHANA	444	453	179
TOGO	471	205	84
BENIN	178	120	48
NIGERIA	23 223	15 115	5 855
CAMEROON	435	448	178
CONGO	1 111	403	159
ZAIRE	2 293	1 538	604
RWANDA	509	172	67
BURUNDI	426	223	87
ANGOLA	2 383	1 466	558
ETHIOPIA	933	863	336
KENYA	3 523	1 413	546
UGANDA	137	140	52
TANZANIA	1 286	579	225
MOZAMBIQUE	1 897	540	220
MADAGASCAR	66	130	53
REUNION	190	130	51
MAURITIUS	227	229	86
ZAMBIA	423	257	104
ZIMBABWE	2 252	771	300
REP S AFRICA	59 462	26 320	10 199
USA	334 166	118 002	45 788
CANADA	26 296	11 414	4 462
MEXICO	1 457	1 208	473
GUATEMALA	1 296	821	325
HONDURAS	659	764	291
EL SALVADOR	1 419	756	296
NICARAGUA	581	225	88
COSTA RICA	1 059	1 179	453

GROUP COUNTRY	DT * 100 KG	1 000 DM	1 000 $
PANAMA	2 542	1 671	652
CUBA	4 561	2 480	952
DOMINIC REP	4 181	1 482	591
MARTINIQUE	532	487	193
JAMAICA	1 070	368	141
BARBADOS	255	109	42
TRINIDAD TOB	2 269	1 219	478
NETH ANTILL	61	81	33
COLOMBIA	7 618	4 727	1 844
VENEZUELA	19 650	7 259	2 796
SURINAME	840	322	123
FRENCH GUIAN	457	311	118
ECUADOR	8 340	3 510	1 353
PERU	5 887	2 778	1 088
BRAZIL	27 244	12 673	5 013
CHILE	10 314	4 546	1 770
BOLIVIA	1 189	567	214
PARAGUAY	688	204	78
URUGUAY	4 002	1 577	611
ARGENTINA	39 906	15 056	5 940
CYPRUS	1 677	920	362
LEBANON	8 217	3 099	1 229
SYRIA	6 429	2 156	829
IRAQ	18 512	9 016	3 567
IRAN	122 623	42 206	16 675
ISRAEL	40 971	18 739	7 343
JORDAN	8 587	2 833	1 105
SAUDI ARABIA	340 203	40 140	15 652
KUWAIT	18 692	7 211	2 837
BAHRAIN	1 430	1 327	521
QATAR	2 785	932	364
ARAB EMIRAT	10 913	3 393	1 333
OMAN	1 139	505	190
NORTH YEMEN	7 764	1 100	437
AFGHANISTAN	275	196	78
PAKISTAN	12 839	5 493	2 153
INDIA	19 687	6 750	2 626
BANGLADESH	2 381	874	338
SRI LANKA	4 627	1 442	567
BURMA	516	1 009	398
THAILAND	33 535	13 796	5 366
INDONESIA	41 112	13 513	5 281
MALAYSIA	17 385	5 809	2 270
BRUNEI	200	188	78
SINGAPORE	16 145	8 980	3 501
PHILIPPINES	14 314	5 515	2 186
CHINA	3 473	1 911	743
NORTH KOREA	7	91	34
SOUTH KOREA	23 993	17 802	6 944
JAPAN	88 189	51 742	20 166
TAIWAN	38 685	21 087	8 210
HONG KONG	12 765	9 414	3 678
AUSTRALIA	39 285	12 324	4 798
PAPUA NEW G	560	202	81
NEW ZEALAND	15 261	4 715	1 834
NEW CALEDON	276	114	42
FR POLYNESIA	672	402	157
541 MEDICINAL ETC PRODUCTS			
IMPORTS	480 904	3 028 474	1 188 949
FRANCE	101 029	500 907	197 759
BELGIUM LUX	43 495	254 841	100 161
NETHERLANDS	33 306	236 291	92 697
ITALY	67 712	155 656	61 095
UNTD KINGDOM	42 678	252 307	99 030
IRELAND	7 306	29 192	11 437
DENMARK	12 249	89 853	35 344
GREECE	45	2 956	1 124
NORWAY	1 210	16 455	6 407
SWEDEN	14 202	118 690	46 573
FINLAND	782	3 161	1 231
SWITZERLAND	60 604	586 540	229 892
AUSTRIA	19 422	130 392	51 109
PORTUGAL	607	2 677	1 049
SPAIN	9 716	50 731	19 655
MALTA	233	1 048	415
YUGOSLAVIA	5 818	14 975	5 832
TURKEY	304	2 956	1 153
SOVIETUNION	710	4 747	1 860
POLAND	217	973	395
CZECHOSLOVA	429	7 046	2 780
HUNGARY	242	3 702	1 478
ROMANIA	1 634	4 155	1 654
BULGARIA	363	2 845	1 113
ZAIRE	1 733	18 995	7 628
REP S AFRICA	92	2 791	1 027
USA	16 281	328 378	128 521
CANADA	576	4 682	1 838
MEXICO	332	13 273	5 126
PANAMA		82	33
BAHAMAS	84	11 161	4 366
ECUADOR	3	217	82
PERU	2	415	162
BRAZIL	2 135	20 504	7 962
ARGENTINA	338	6 038	2 355
ISRAEL	166	1 334	519
INDIA	1 251	1 400	541
INDONESIA	758	13 223	5 285
MALAYSIA	252	1 206	475
SINGAPORE	18	75	30
CHINA	15 279	44 994	17 787
NORTH KOREA	16	245	91

GROUP COUNTRY	DT * 100 KG	1 000 DM	1 000 $
SOUTH KOREA	147	545	211
JAPAN	11 423	75 761	29 726
TAIWAN	5 525	7 994	3 138
HONG KONG	57	453	170
AUSTRALIA	46	1 027	403
NEW ZEALAND	38	361	145
EXPORTS	967 752	5 424 792	2 126 235
FRANCE	61 998	256 060	101 015
BELGIUM LUX	64 242	338 797	133 020
NETHERLANDS	48 552	244 673	96 138
ITALY	77 813	474 259	186 326
UNTD KINGDOM	46 796	338 169	132 400
IRELAND	11 155	30 084	11 820
DENMARK	18 509	99 818	39 099
GREECE	10 974	61 514	24 035
ICELAND	304	1 398	552
NORWAY	5 990	33 257	13 036
SWEDEN	17 620	168 594	65 876
FINLAND	9 119	45 078	17 591
SWITZERLAND	58 276	349 095	136 938
AUSTRIA	52 236	364 217	143 110
PORTUGAL	7 611	59 365	23 221
SPAIN	15 872	99 016	38 980
ANDORRA	54	679	255
VATICAN CITY		148	58
MALTA	901	4 206	1 642
YUGOSLAVIA	5 558	54 834	21 303
TURKEY	4 306	31 136	12 212
SOVIETUNION	585	5 169	2 001
POLAND	14 274	76 445	29 774
CZECHOSLOVA	1 023	9 972	3 846
HUNGARY	3 884	18 406	7 189
ROMANIA	2 220	10 705	4 165
BULGARIA	2 890	20 168	7 884
ALBANIA	16	181	68
MOROCCO	780	4 768	1 885
ALGERIA	1 074	10 725	4 184
TUNISIA	618	1 993	795
LIBYA	15 955	24 007	9 358
EGYPT	10 276	75 270	29 436
SUDAN	2 077	11 498	4 586
MALI	13	365	149
UPPER VOLTA	27	120	48
CHAD	198	1 741	695
CAPE VERDE	39	128	52
SENEGAL	38	119	48
GUINEA	64	884	346
SIERRA LEONE	215	711	283
LIBERIA	1 175	2 289	891
IVORY COAST	1 264	7 341	2 852
GHANA	1 229	6 462	2 509
TOGO	67	417	169
BENIN	137	632	251
NIGERIA	12 304	45 598	17 986
CAMEROON	103	536	214
CENT AFR REP	24	108	40
CONGO	82	185	71
ZAIRE	2 408	6 629	2 591
RWANDA	157	715	274
BURUNDI	370	1 636	644
ANGOLA	2 434	11 378	4 514
ETHIOPIA	2 713	13 363	5 233
SOMALIA	137	1 461	552
KENYA	2 208	12 020	4 722
UGANDA	650	3 306	1 294
TANZANIA	6 040	7 847	3 018
SEYCHELLES	21	109	40
MOZAMBIQUE	1 953	5 871	2 326
MADAGASCAR	62	213	83
MAURITIUS	241	1 523	589
ZAMBIA	232	1 255	495
ZIMBABWE	650	2 705	1 054
MALAWI	1 454	3 716	1 497
REP S AFRICA	7 361	62 048	24 175
BOTSWANA	16	82	32
USA	62 116	335 363	131 117
CANADA	9 783	56 107	22 047
MEXICO	5 382	32 667	12 570
GUATEMALA	1 144	8 082	3 151
BELIZE	15	86	35
HONDURAS	851	4 663	1 822
EL SALVADOR	932	10 695	4 165
NICARAGUA	273	2 085	804
COSTA RICA	837	3 201	1 258
PANAMA	2 582	32 627	12 766
CUBA	2 933	9 899	3 913
HAITI	736	1 596	621
BAHAMAS	9	152	59
DOMINIC REP	1 295	6 667	2 580
JAMAICA	34	330	125
BARBADOS	322	341	131
TRINIDAD TOB	1 435	1 204	476
NETH ANTILL	166	1 019	403
COLOMBIA	2 270	32 013	12 557
VENEZUELA	2 611	18 033	7 010
GUYANA	133	119	50
SURINAME	285	511	198
ECUADOR	1 873	20 954	8 133
PERU	1 633	13 915	5 450
BRAZIL	8 301	43 642	17 024
CHILE	2 626	11 065	4 327
BOLIVIA	246	1 914	737

GROUP COUNTRY	DT = 100 KG	1 000 DM	1 000 $
PARAGUAY	542	3 011	1 209
URUGUAY	619	7 362	2 912
ARGENTINA	5 319	34 366	13 511
CYPRUS	1 183	4 169	1 619
LEBANON	3 208	34 505	13 536
SYRIA	12 829	36 626	14 230
IRAQ	27 703	33 620	13 084
IRAN	23 617	98 921	39 056
ISRAEL	5 235	39 183	15 307
JORDAN	3 406	10 017	3 913
SAUDI ARABIA	16 566	91 754	35 826
KUWAIT	3 000	16 349	6 436
BAHRAIN	889	3 660	1 433
QATAR	509	2 385	931
ARAB EMIRAT	5 093	10 059	3 965
OMAN	1 062	3 240	1 285
NORTH YEMEN	3 747	19 700	7 848
SOUTH YEMEN	397	2 432	970
AFGHANISTAN	565	2 975	1 151
PAKISTAN	6 251	34 565	13 493
INDIA	2 098	12 149	4 758
BANGLADESH	1 120	7 535	2 922
SRI LANKA	1 012	2 666	1 041
NEPAL	33	157	63
BURMA	821	3 074	1 204
THAILAND	8 642	39 521	15 419
VIETNAM	156	1 004	383
KAMPUCHEA	25	90	37
INDONESIA	2 829	32 462	12 801
MALAYSIA	4 109	16 666	6 528
SINGAPORE	3 476	13 655	5 367
PHILIPPINES	3 148	21 008	8 298
CHINA	491	5 524	2 144
NORTH KOREA	47	372	146
SOUTH KOREA	4 735	32 124	12 586
JAPAN	50 677	399 076	156 084
TAIWAN	7 333	34 121	13 361
HONG KONG	8 784	38 187	14 930
AUSTRALIA	12 760	78 597	30 866
PAPUA NEW G	171	721	287
NEW ZEALAND	2 674	19 923	7 809
FIJI	34	166	66
551 ESSENTL OIL, PERFUME, ETC			
IMPORTS	156 555	333 706	131 227
FRANCE	20 949	68 902	27 132
BELGIUM LUX	3 032	7 101	2 811
NETHERLANDS	19 712	46 567	18 338
ITALY	12 251	10 241	4 029
UNTD KINGDOM	10 724	30 226	11 835
IRELAND	2 322	9 593	3 787
DENMARK	249	639	250
GREECE	1 496	585	234
SWEDEN	2 272	780	307
SWITZERLAND	16 618	85 592	33 692
AUSTRIA	3 185	2 821	1 097
PORTUGAL	755	1 066	415
SPAIN	2 415	2 961	1 181
YUGOSLAVIA	2 034	1 593	633
SOVIETUNION	101	797	313
POLAND	893	244	98
HUNGARY	336	1 052	410
ROMANIA	680	319	121
BULGARIA	519	520	203
MOROCCO	187	905	359
TUNISIA	125	348	136
EGYPT	15	307	120
CENT AFR REP	6	79	33
MADAGASCAR	255	310	118
REP S AFRICA	425	431	168
USA	12 298	26 222	10 303
CANADA	154	896	353
MEXICO	181	707	278
WEST INDIES	14	102	39
HAITI	52	519	202
PERU	22	155	61
BRAZIL	27 876	6 474	2 525
PARAGUAY	510	1 345	527
ARGENTINA	537	1 400	539
ISRAEL	1 624	710	277
INDIA	156	1 328	528
SRI LANKA	71	400	158
INDONESIA	1 475	4 169	1 631
MALAYSIA	31	255	102
SINGAPORE	26	298	113
CHINA	9 165	12 782	4 997
JAPAN	393	1 146	455
TAIWAN	123	185	73
AUSTRALIA	128	280	110
EXPORTS	116 756	291 683	114 304
FRANCE	10 992	20 013	7 829
BELGIUM LUX	4 960	11 258	4 425
NETHERLANDS	7 096	15 169	5 977
ITALY	12 526	25 016	9 824
UNTD KINGDOM	4 186	10 284	4 019
IRELAND	111	495	196
DENMARK	1 848	4 060	1 592
GREECE	2 056	3 889	1 526
NORWAY	568	1 320	519
SWEDEN	922	3 507	1 381

GROUP COUNTRY	DT = 100 KG	1 000 DM	1 000 $
FINLAND	696	3 202	1 255
SWITZERLAND	6 244	15 160	5 917
AUSTRIA	6 058	15 021	5 911
PORTUGAL	378	1 533	598
SPAIN	7 573	13 560	5 368
MALTA	82	219	89
YUGOSLAVIA	3 695	8 319	3 252
TURKEY	960	1 597	634
SOVIETUNION	1 028	5 232	2 055
POLAND	950	2 364	941
CZECHOSLOVA	459	2 784	1 085
HUNGARY	1 475	4 832	1 869
ROMANIA	82	704	263
BULGARIA	161	537	200
MOROCCO	197	419	165
ALGERIA	1 648	3 880	1 498
TUNISIA	185	424	167
LIBYA	390	1 264	514
EGYPT	395	1 585	625
SUDAN	867	1 828	726
SENEGAL	50	202	81
IVORY COAST	269	558	220
GHANA	64	90	33
NIGERIA	4 713	13 280	5 150
ZAIRE	70	274	110
RWANDA	264	639	241
ANGOLA	20	114	45
ETHIOPIA	149	206	83
KENYA	201	512	200
MAURITIUS	32	292	116
REP S AFRICA	2 040	6 534	2 560
USA	6 384	7 596	2 975
CANADA	512	556	216
MEXICO	116	776	296
GUATEMALA	115	760	297
HONDURAS	77	498	193
EL SALVADOR	144	635	246
NICARAGUA	40	142	53
COSTA RICA	286	941	364
HAITI	23	87	35
DOMINIC REP	164	588	233
JAMAICA	37	98	36
TRINIDAD TOB	20	130	52
NETH ANTILL	55	138	53
COLOMBIA	378	1 808	704
VENEZUELA	563	2 243	864
ECUADOR	652	2 055	807
PERU	291	1 531	590
BRAZIL	184	916	358
CHILE	697	2 290	865
BOLIVIA	29	208	79
PARAGUAY	106	180	71
URUGUAY	19	126	50
ARGENTINA	112	850	339
CYPRUS	179	840	327
LEBANON	68	315	123
SYRIA	759	1 558	617
IRAQ	121	939	386
IRAN	3 283	7 973	3 162
ISRAEL	911	3 084	1 202
JORDAN	56	122	49
SAUDI ARABIA	367	2 114	831
KUWAIT	55	183	74
ARAB EMIRAT	56	318	128
NORTH YEMEN	190	488	190
AFGHANISTAN	37	105	42
PAKISTAN	394	1 185	465
INDIA	332	1 035	403
BANGLADESH	109	408	160
SRI LANKA	88	212	83
THAILAND	580	2 391	927
INDONESIA	3 967	12 155	4 754
MALAYSIA	169	545	212
SINGAPORE	415	1 097	427
PHILIPPINES	402	1 338	533
CHINA	53	269	106
SOUTH KOREA	1 056	6 807	2 663
JAPAN	1 807	7 230	2 831
TAIWAN	443	1 606	625
HONG KONG	1 533	4 642	1 834
AUSTRALIA	1 005	3 901	1 522
NEW ZEALAND	49	314	125
553 PERFUMERY, COSMETICS, ETC			
IMPORTS	465 404	688 516	269 019
FRANCE	127 251	319 990	125 051
BELGIUM LUX	65 043	48 168	18 958
NETHERLANDS	46 060	35 767	14 084
ITALY	48 021	46 830	18 400
UNTD KINGDOM	81 692	115 700	44 965
IRELAND	22 918	19 094	7 469
DENMARK	1 783	2 850	1 113
SWEDEN	566	736	288
SWITZERLAND	34 872	54 875	21 428
AUSTRIA	10 041	7 930	3 067
SPAIN	2 076	4 039	1 588
YUGOSLAVIA	3 809	1 102	427
USA	17 953	24 943	9 651
CANADA	77	84	32
ISRAEL	526	1 032	406
INDIA	188	245	93
THAILAND	248	157	61

GROUP COUNTRY	DT * 100 KG	1 000 DM	1 000 $
CHINA	191	307	120
SOUTH KOREA	155	353	141
JAPAN	785	2 731	1 059
TAIWAN	621	991	387
EXPORTS	689 251	783 076	306 659
FRANCE	58 325	66 580	25 092
BELGIUM LUX	72 905	58 808	23 101
NETHERLANDS	112 583	95 295	37 431
ITALY	46 178	56 244	22 093
UNTD KINGDOM	68 984	76 642	29 919
IRELAND	1 855	2 264	885
DENMARK	11 273	11 914	4 679
GREECE	4 572	3 904	1 535
ICELAND	882	1 324	509
NORWAY	8 742	11 085	4 331
SWEDEN	22 321	22 264	8 785
FINLAND	6 808	12 017	4 711
SWITZERLAND	46 498	65 928	25 877
AUSTRIA	63 395	77 775	30 534
PORTUGAL	183	495	189
SPAIN	1 686	3 374	1 328
GIBRALTAR	73	107	41
MALTA	1 243	1 319	501
YUGOSLAVIA	211	615	246
TURKEY	274	501	192
SOVIETUNION	2 289	1 209	454
POLAND	2 500	3 335	1 325
CZECHOSLOVA	6 578	5 005	1 938
HUNGARY	7 109	5 820	2 241
ROMANIA	357	430	163
BULGARIA	2 197	2 667	1 028
CANARY IS	318	492	194
CEUTA MEL	98	92	38
TUNISIA	369	316	127
LIBYA	6 906	8 014	3 140
EGYPT	2 087	1 862	721
SUDAN	2 439	1 503	572
LIBERIA	118	194	75
IVORY COAST	72	109	45
NIGERIA	886	1 574	625
ZAIRE	86	128	51
ANGOLA	2 727	992	369
DJIBOUTI	97	107	40
UGANDA	62	140	55
MAURITIUS	139	162	63
REP S AFRICA	2 364	4 154	1 619
USA	26 158	56 978	22 037
CANADA	5 238	10 448	4 072
BERMUDA	148	117	46
GUATEMALA	101	158	60
EL SALVADOR	203	163	65
PANAMA	276	397	154
HAITI	123	204	80
BAHAMAS	146	191	75
DOMINIC REP	176	156	60
GUADELOUPE	98	113	41
BARBADOS	98	116	48
TRINIDAD TOB	41	110	40
NETH ANTILL	399	924	362
COLOMBIA	94	244	95
VENEZUELA	415	728	284
SURINAME	434	641	249
ECUADOR	147	133	48
PERU	277	573	224
BRAZIL	36	82	34
CHILE	687	1 403	554
PARAGUAY	500	685	269
ARGENTINA	19	133	50
CYPRUS	636	664	260
LEBANON	2 291	2 027	802
SYRIA	579	634	252
IRAQ	418	425	175
ISRAEL	1 908	2 533	1 001
JORDAN	2 678	2 861	1 137
SAUDI ARABIA	29 680	35 154	13 751
KUWAIT	6 090	6 543	2 574
BAHRAIN	1 420	1 873	739
QATAR	873	1 285	501
ARAB EMIRAT	11 461	11 344	4 481
OMAN	1 093	1 322	532
NORTH YEMEN	2 156	1 313	513
AFGHANISTAN	1 068	996	391
PAKISTAN	31	83	34
THAILAND	168	275	109
INDONESIA	719	419	169
MALAYSIA	1 540	1 548	609
SINGAPORE	2 795	3 376	1 313
SOUTH KOREA	94	159	67
JAPAN	10 564	15 651	6 132
TAIWAN	87	154	60
HONG KONG	4 535	6 088	2 377
AUSTRALIA	1 525	3 253	1 260
NEW ZEALAND	158	222	82
FIJI	34	103	40
554 SOAPS, CLEANING ETC PREPS			
IMPORTS	2 303 748	533 645	209 474
FRANCE	192 199	54 928	21 499
BELGIUM LUX	630 513	117 599	46 424
NETHERLANDS	433 576	74 303	29 224

GROUP COUNTRY	DT * 100 KG	1 000 DM	1 000 $
ITALY	67 507	23 226	9 115
UNTD KINGDOM	119 158	51 334	19 975
IRELAND	9 669	10 910	4 239
DENMARK	88 782	11 332	4 440
NORWAY	27 128	5 192	2 065
SWEDEN	34 113	6 927	2 719
FINLAND	49	77	31
SWITZERLAND	268 663	59 398	23 364
AUSTRIA	65 615	11 104	4 355
SPAIN	181 633	36 993	14 486
YUGOSLAVIA	40 220	4 290	1 662
TURKEY	1 445	449	170
POLAND	2 401	659	217
CZECHOSLOVA	14 413	2 764	1 084
HUNGARY	8 390	1 645	642
BULGARIA	3 001	657	219
USA	122 982	58 252	22 857
CANADA	269	269	102
ISRAEL	213	137	55
CHINA	386	158	60
SOUTH KOREA	220	188	70
JAPAN	418	755	290
EXPORTS	6 010 376	1 641 859	645 014
FRANCE	1 000 086	256 018	100 508
BELGIUM LUX	589 383	136 417	53 674
NETHERLANDS	595 331	121 921	47 853
ITALY	417 442	120 913	47 458
UNTD KINGDOM	251 133	68 206	26 748
IRELAND	9 876	2 415	954
DENMARK	139 326	36 616	14 353
GREECE	57 971	20 237	7 949
ICELAND	4 194	1 400	547
NORWAY	26 901	8 816	3 400
SWEDEN	89 987	26 054	10 198
FINLAND	46 295	15 970	6 258
SWITZERLAND	399 964	104 065	40 970
AUSTRIA	390 444	101 217	39 741
PORTUGAL	35 672	11 475	4 528
SPAIN	63 126	18 958	7 448
MALTA	5 115	1 644	636
YUGOSLAVIA	146 510	41 614	16 200
TURKEY	18 566	6 834	2 685
SOVIETUNION	275 515	77 724	31 166
POLAND	129 835	28 592	11 710
CZECHOSLOVA	36 025	13 803	5 392
HUNGARY	98 747	21 430	8 342
ROMANIA	14 998	5 755	2 233
BULGARIA	56 930	19 927	7 722
ALBANIA	1 716	326	128
CANARY IS	294	173	68
MOROCCO	6 433	2 535	986
ALGERIA	157 393	29 541	11 560
TUNISIA	6 592	2 655	1 043
LIBYA	125 711	39 660	15 579
EGYPT	15 132	5 136	2 011
SUDAN	707	244	92
MAURITANIA	544	83	31
MALI	764	227	88
UPPER VOLTA	276	108	42
NIGER	614	248	100
SENEGAL	2 057	932	364
LIBERIA	2 036	850	326
IVORY COAST	2 390	879	350
GHANA	1 005	416	160
TOGO	2 515	547	214
BENIN	893	296	121
NIGERIA	30 656	11 326	4 456
CAMEROON	7 843	1 625	642
GABON	543	206	80
ZAIRE	4 753	2 132	826
RWANDA	849	272	101
BURUNDI	260	129	52
ANGOLA	2 244	889	353
ETHIOPIA	2 382	706	280
SOMALIA	253	147	58
KENYA	3 552	1 662	648
TANZANIA	4 647	1 182	460
MOZAMBIQUE	369	155	59
MADAGASCAR	796	445	178
REUNION	487	145	59
MAURITIUS	507	310	118
ZAMBIA	220	153	62
ZIMBABWE	1 185	400	152
REP S AFRICA	42 678	15 918	6 205
BOTSWANA	230	94	37
USA	41 059	21 848	8 525
CANADA	13 089	6 615	2 585
MEXICO	3 290	1 715	666
GUATEMALA	4 455	1 578	622
HONDURAS	718	349	136
EL SALVADOR	2 823	953	369
COSTA RICA	3 360	926	363
PANAMA	1 914	501	198
CUBA	9 905	3 680	1 370
HAITI	1 016	289	116
DOMINIC REP	4 411	1 459	564
JAMAICA	1 865	586	229
BARBADOS	188	124	49
TRINIDAD TOB	480	276	110
NETH ANTILL	1 191	319	123
COLOMBIA	12 011	3 879	1 521
VENEZUELA	5 226	2 800	1 088

GROUP COUNTRY	DT = 100 KG	1 000 DM	1 000 $
GUYANA	401	73	30
SURINAME	1 610	597	227
ECUADOR	3 848	1 868	731
PERU	11 395	5 131	2 000
BRAZIL	8 717	4 867	1 872
CHILE	17 512	5 792	2 257
BOLIVIA	1 907	894	342
PARAGUAY	786	345	138
URUGUAY	8 113	2 606	1 010
ARGENTINA	24 255	8 287	3 258
CYPRUS	15 227	4 103	1 615
LEBANON	12 832	3 280	1 280
SYRIA	8 761	2 392	932
IRAQ	10 541	5 768	2 309
IRAN	79 509	27 828	11 013
ISRAEL	40 215	12 136	4 771
JORDAN	5 862	2 338	919
SAUDI ARABIA	32 130	11 154	4 416
KUWAIT	6 897	2 954	1 149
BAHRAIN	2 078	609	243
QATAR	1 772	625	251
ARAB EMIRAT	11 761	4 368	1 711
OMAN	1 687	674	255
NORTH YEMEN	1 138	462	181
SOUTH YEMEN	157	117	44
AFGHANISTAN	1 778	578	223
PAKISTAN	10 660	2 867	1 114
INDIA	5 770	2 119	837
BANGLADESH	2 085	782	305
SRI LANKA	759	312	116
BURMA	2 240	478	190
THAILAND	15 282	5 381	2 110
INDONESIA	16 442	7 486	2 933
MALAYSIA	7 633	2 638	1 039
SINGAPORE	25 831	7 462	2 903
PHILIPPINES	11 716	3 477	1 373
CHINA	3 322	1 444	566
SOUTH KOREA	20 921	8 328	3 254
JAPAN	45 630	17 303	6 751
TAIWAN	22 251	7 811	3 047
HONG KONG	28 671	8 995	3 505
AUSTRALIA	22 831	11 246	4 372
NEW ZEALAND	13 261	4 156	1 621
FIJI	548	155	61
WEST SAMOA	536	99	38
562 FERTILIZERS MANUFACTURED			
IMPORTS	47 137 306	1 407 697	554 625
FRANCE	3 861 361	100 052	39 035
BELGIUM LUX	14 529 671	383 219	151 742
NETHERLANDS	11 408 831	354 400	139 061
ITALY	1 581 155	54 329	21 423
UNTD KINGDOM	1 146 341	36 959	14 623
IRELAND	39 996	1 185	465
DENMARK	1 644 241	36 286	14 117
NORWAY	882 925	32 820	12 797
SWEDEN	362 495	11 160	4 484
FINLAND	765	80	34
SWITZERLAND	17 825	1 896	747
AUSTRIA	4 321 498	150 229	59 133
PORTUGAL	776 684	22 383	9 071
SPAIN	978 085	24 750	9 630
YUGOSLAVIA	731 579	23 636	9 527
POLAND	398 743	10 224	4 017
CZECHOSLOVA	254 033	6 981	2 736
HUNGARY	1 586 418	46 896	19 255
ROMANIA	708 185	16 907	6 732
MOROCCO	170 315	6 200	2 393
TUNISIA	628 060	30 695	11 947
REP S AFRICA	93 274	5 415	2 117
USA	887 000	43 879	17 521
CANADA	1 403	203	84
BRAZIL	12 553	720	295
ISRAEL	110 713	3 686	1 439
JAPAN	1 827	456	179
EXPORTS	45 178 602	1 291 370	506 171
FRANCE	2 700 514	87 488	34 591
BELGIUM LUX	13 708 486	320 289	125 945
NETHERLANDS	3 540 439	95 466	37 711
ITALY	1 899 760	77 909	30 744
UNTD KINGDOM	1 732 268	37 590	14 778
IRELAND	1 903 804	46 046	18 401
DENMARK	2 077 106	74 138	29 205
GREECE	310 301	15 187	6 012
ICELAND	4 500	166	68
NORWAY	65 552	2 345	937
SWEDEN	977 461	27 541	10 620
FINLAND	190 129	4 025	1 567
SWITZERLAND	645 896	21 915	8 628
AUSTRIA	3 388 273	101 444	38 914
PORTUGAL	6 691	444	174
SPAIN	441 615	10 065	4 023
MALTA	3 891	174	72
YUGOSLAVIA	41 617	2 400	974
TURKEY	2 753	683	259
POLAND	293 600	10 955	4 141
CZECHOSLOVA	7 483	479	192
HUNGARY	162 564	6 725	2 710
BULGARIA	2 274	788	324
MOROCCO	1 206	199	80

GROUP COUNTRY	DT = 100 KG	1 000 DM	1 000 $
TUNISIA	2 443	126	49
LIBYA	1 710	132	50
EGYPT	17 945	4 286	1 718
SUDAN	29 406	1 236	492
SIERRA LEONE	17 931	595	223
IVORY COAST	89 013	1 584	597
NIGERIA	2 208	171	67
CENT AFR REP	6 400	102	38
GABON	15 975	537	209
ZAIRE	38 900	1 677	663
BURUNDI	1 800	95	37
ETHIOPIA	8 050	280	109
SOMALIA	6 467	379	157
KENYA	81 775	2 814	1 148
UGANDA	5 000	129	48
TANZANIA	560	80	33
ZIMBABWE	45 100	1 873	735
REP S AFRICA	329 618	10 246	3 960
USA	599 770	26 092	10 021
CANADA	111 305	2 852	1 077
GUATEMALA	49 461	954	374
HONDURAS	116 505	3 231	1 249
EL SALVADOR	173 575	2 846	1 141
NICARAGUA	36 656	1 131	440
COSTA RICA	54 380	1 569	594
PANAMA	71 302	1 719	689
CUBA	50 178	2 343	874
DOMINIC REP	26 212	1 090	440
TRINIDAD TOB	20 442	951	377
COLOMBIA	26 980	856	332
VENEZUELA	820	436	165
ECUADOR	41 556	1 976	771
PERU	76 257	4 376	1 744
BRAZIL	763 599	15 741	6 030
CHILE	10 714	643	248
BOLIVIA	24 251	1 445	551
PARAGUAY	7 059	344	139
URUGUAY	54 260	1 462	562
ARGENTINA	27 474	1 218	472
CYPRUS	2 404	187	70
LEBANON	110 675	3 453	1 428
SYRIA	5 086	210	81
IRAQ	2 514	287	110
IRAN	1 236	179	69
ISRAEL	625	126	46
JORDAN	732	129	50
SAUDI ARABIA	41 744	1 603	602
ARAB EMIRAT	9 182	393	153
OMAN	14 532	573	225
NORTH YEMEN	429	109	42
PAKISTAN	43 038	1 888	706
INDIA	2 211 711	42 987	16 423
SRI LANKA	194 487	5 520	2 094
NEPAL	1 300	205	77
THAILAND	523 565	16 937	6 648
INDONESIA	270 550	10 227	4 122
MALAYSIA	639 798	21 307	8 395
SINGAPORE	322 477	11 101	4 421
PHILIPPINES	2 617	312	118
CHINA	1 702 237	68 623	26 999
SOUTH KOREA	438	86	34
JAPAN	1 499 805	49 890	19 324
TAIWAN	3 067	441	174
HONG KONG	52 884	2 183	841
AUSTRALIA	45 589	2 835	1 097
PAPUA NEW G	42 226	1 391	533
NEW ZEALAND	45 450	2 036	785
FIJI	12 207	844	332
FR POLYNESIA	7 550	304	114
572 EXPLOSIVES, PYROTECH PROD			
IMPORTS	104 529	72 796	28 285
FRANCE	5 989	6 136	2 412
BELGIUM LUX	2 332	4 874	1 926
NETHERLANDS	3 809	7 945	3 112
ITALY	8 641	9 722	3 779
UNTD KINGDOM	87	533	207
NORWAY	1 753	4 908	1 938
SWEDEN	956	1 807	716
FINLAND	346	869	337
SWITZERLAND	113	1 098	411
AUSTRIA	53	231	93
PORTUGAL	300	157	70
SPAIN	141	211	79
YUGOSLAVIA	14 330	2 370	920
POLAND	5 700	813	315
CZECHOSLOVA	2 010	1 073	419
HUNGARY	3 715	570	221
USA	179	2 456	958
BRAZIL	362	727	286
ISRAEL	1 790	3 339	1 368
CHINA	50 430	21 594	8 201
JAPAN	175	424	167
TAIWAN	1 006	726	272
EXPORTS	161 794	143 896	56 059
FRANCE	2 882	6 078	2 399
BELGIUM LUX	12 930	6 174	2 410
NETHERLANDS	9 696	15 654	6 016
ITALY	10 589	10 997	4 234
UNTD KINGDOM	5 898	7 089	2 757

GROUP COUNTRY	DT * 100 KG	1 000 DM	1 000 $
DENMARK	2 306	4 822	1 845
GREECE	2 394	5 161	2 050
ICELAND	44	121	45
NORWAY	3 531	9 438	3 685
SWEDEN	2 297	5 154	2 006
FINLAND	917	1 512	593
SWITZERLAND	2 495	4 750	1 888
AUSTRIA	4 843	8 207	3 188
PORTUGAL	638	1 650	611
SPAIN	1 389	1 272	494
TURKEY	48	301	119
CZECHOSLOVA	16 112	5 579	2 222
MOROCCO	41	351	146
ALGERIA	156	252	99
LIBYA	36 097	10 914	4 348
EGYPT	1 239	3 193	1 211
SUDAN	838	626	237
MALI	1 108	400	156
IVORY COAST	68	104	39
GHANA	1 212	758	289
NIGERIA	7 678	5 544	2 106
CAMEROON	313	279	107
CONGO	522	913	361
ZAIRE	468	1 455	574
RWANDA	712	323	128
TANZANIA	1 285	1 024	414
REP S AFRICA	103	261	102
USA	267	1 046	405
CANADA	239	539	215
ARGENTINA	412	817	319
IRAQ	10 685	3 065	1 197
IRAN	45	1 328	556
ISRAEL	435	945	368
SAUDI ARABIA	2 793	3 289	1 269
ARAB EMIRAT	174	918	373
OMAN	30	306	117
NORTH YEMEN	6 475	2 374	930
INDIA	28	89	34
SRI LANKA	7 827	3 012	1 185
THAILAND	99	418	167
INDONESIA	41	81	32
SINGAPORE	780	3 546	1 366
HONG KONG	40	107	42
AUSTRALIA	132	569	223
NEW ZEALAND	25	78	30
582 PROD OF CONDENSATION ETC			
IMPORTS	6 935 530	2 508 740	983 212
FRANCE	526 021	224 986	88 604
BELGIUM LUX	835 311	382 659	149 889
NETHERLANDS	2 679 536	957 864	375 316
ITALY	669 796	180 413	70 834
UNTD KINGDOM	218 009	129 617	50 754
IRELAND	2 603	2 735	1 064
DENMARK	88 680	15 561	6 118
NORWAY	28 210	8 675	3 368
SWEDEN	70 722	19 644	7 691
FINLAND	4 161	810	320
SWITZERLAND	306 746	187 758	73 562
AUSTRIA	699 472	92 650	36 282
PORTUGAL	1 519	1 093	431
SPAIN	22 000	6 051	2 342
MALTA	272	139	57
YUGOSLAVIA	44 776	4 505	1 722
SOVIETUNION	13 031	1 502	588
POLAND	192 770	12 846	5 061
CZECHOSLOVA	250 366	14 440	5 678
HUNGARY	2 551	1 229	490
ROMANIA	26 356	7 394	2 918
BULGARIA	1 030	446	177
USA	181 893	180 850	70 674
CANADA	4 152	1 850	752
ISRAEL	5 996	2 209	863
INDIA	1 151	429	173
SINGAPORE	527	173	70
CHINA	3 926	1 635	619
JAPAN	53 120	68 055	26 598
TAIWAN	47	110	41
HONG KONG	181	156	59
EXPORTS	11 010 232	4 720 127	1 849 606
FRANCE	1 797 836	620 867	244 657
BELGIUM LUX	1 020 294	277 030	108 907
NETHERLANDS	786 271	318 672	124 826
ITALY	1 228 350	539 331	212 210
UNTD KINGDOM	766 989	384 648	150 405
IRELAND	86 090	26 434	10 339
DENMARK	223 261	107 743	42 192
GREECE	120 157	53 107	20 772
ICELAND	2 092	1 191	465
NORWAY	81 431	43 463	17 026
SWEDEN	265 906	137 008	53 700
FINLAND	150 814	82 074	32 147
SWITZERLAND	689 424	259 009	101 447
AUSTRIA	799 140	275 874	108 193
PORTUGAL	52 399	37 088	14 606
SPAIN	206 037	122 993	48 379
MALTA	10 358	4 867	1 894
YUGOSLAVIA	173 938	94 710	37 039
TURKEY	94 294	36 535	14 231
SOVIETUNION	266 140	137 086	54 270
POLAND	59 350	36 039	14 123
CZECHOSLOVA	59 502	41 132	16 012
HUNGARY	86 785	56 771	22 155
ROMANIA	26 261	14 469	5 661
BULGARIA	37 616	25 772	10 024
ALBANIA	175	168	68
MOROCCO	20 738	4 654	1 816
CEUTA MEL	62	126	51
ALGERIA	25 553	7 900	3 054
TUNISIA	20 612	5 134	2 020
LIBYA	5 746	3 346	1 296
EGYPT	57 578	20 840	8 174
SUDAN	183	230	86
MALI	434	136	53
SENEGAL	1 051	389	154
IVORY COAST	4 407	1 456	564
GHANA	5 521	1 001	388
NIGERIA	24 483	11 494	4 601
CAMEROON	3 444	1 152	459
GABON	3 180	1 162	452
ZAIRE	7 372	2 974	1 167
RWANDA	746	363	144
BURUNDI	589	227	86
ANGOLA	6 246	3 137	1 191
ETHIOPIA	1 615	343	139
SOMALIA	374	152	63
KENYA	23 504	5 926	2 337
UGANDA	155	210	78
TANZANIA	1 852	705	281
MOZAMBIQUE	1 220	382	150
MADAGASCAR	1 045	243	94
REUNION	1 030	259	97
MAURITIUS	265	164	59
ZAMBIA	951	426	167
ZIMBABWE	2 116	851	333
MALAWI	418	158	61
REP S AFRICA	104 956	54 988	21 369
USA	321 672	196 856	75 934
CANADA	49 366	28 387	11 052
MEXICO	11 593	9 831	3 809
GUATEMALA	2 667	1 522	597
HONDURAS	294	293	115
EL SALVADOR	2 975	1 199	461
COSTA RICA	12 007	2 837	1 096
PANAMA	2 309	940	363
CUBA	7 067	2 269	864
DOMINIC REP	4 896	1 569	609
JAMAICA	2 171	658	256
TRINIDAD TOB	1 131	670	257
NETH ANTILL	99	248	94
COLOMBIA	11 282	7 777	3 042
VENEZUELA	4 639	4 747	1 834
SURINAME	118	122	48
ECUADOR	26 043	9 066	3 533
PERU	30 308	12 153	4 672
BRAZIL	42 780	37 357	14 596
CHILE	17 377	6 788	2 634
BOLIVIA	11 221	3 553	1 364
PARAGUAY	1 224	317	128
URUGUAY	5 849	3 447	1 345
ARGENTINA	37 313	25 163	9 842
CYPRUS	6 846	4 001	1 588
LEBANON	5 349	1 874	739
SYRIA	10 383	3 215	1 264
IRAQ	16 597	9 725	3 737
IRAN	159 645	65 640	25 835
ISRAEL	37 450	22 273	8 745
JORDAN	16 537	4 748	1 820
SAUDI ARABIA	111 349	39 692	15 567
KUWAIT	27 360	10 049	3 951
BAHRAIN	2 559	700	274
QATAR	2 046	687	272
ARAB EMIRAT	24 579	9 848	3 864
OMAN	6 992	1 904	748
AFGHANISTAN	918	332	134
PAKISTAN	13 200	5 689	2 244
INDIA	23 432	12 705	5 007
BANGLADESH	2 065	914	353
SRI LANKA	2 420	821	315
BURMA	4 803	955	389
THAILAND	21 522	10 495	4 098
VIETNAM	1 135	420	153
INDONESIA	79 458	27 659	10 875
MALAYSIA	15 746	7 415	2 888
BRUNEI	398	158	62
SINGAPORE	46 855	20 695	8 041
PHILIPPINES	7 069	4 185	1 635
MONGOLIA	139	138	54
CHINA	6 635	4 049	1 552
NORTH KOREA	377	391	154
SOUTH KOREA	48 529	27 810	10 813
JAPAN	120 824	89 222	34 686
TAIWAN	55 017	40 751	15 781
HONG KONG	42 772	28 331	11 065
AUSTRALIA	43 796	28 838	11 187
PAPUA NEW G	116	92	38
NEW ZEALAND	16 136	10 156	3 928
FIJI	840	293	113
FR POLYNESIA	346	113	44
583 PROD OF POLYMERIZING ETC			

6 IMPORTS AND EXPORTS (SPECIAL TRADE) BY GROUPS OF THE SITC-REV. II AND BY COUNTRIES OF PRODUCTION AND CONSUMPTION 1983

GROUP COUNTRY	DT * 100 KG	1 000 DM	1 000 $
IMPORTS	20 878 996	5 197 503	2 033 929
FRANCE	3 881 146	897 318	351 091
BELGIUM LUX	4 608 675	1 098 334	429 497
NETHERLANDS	4 830 576	1 129 093	442 165
ITALY	2 204 156	573 513	224 577
UNTD KINGDOM	560 858	205 280	80 472
IRELAND	5 428	12 493	4 804
DENMARK	83 248	31 023	12 126
GREECE	13 163	5 939	2 330
NORWAY	448 038	89 353	34 993
SWEDEN	568 520	137 192	53 557
FINLAND	88 330	25 696	10 501
SWITZERLAND	488 122	157 613	61 691
AUSTRIA	917 522	228 655	89 401
PORTUGAL	55 355	9 327	3 622
SPAIN	108 669	22 900	8 914
YUGOSLAVIA	30 403	6 328	2 421
SOVIETUNION	396 975	52 465	20 410
POLAND	52 732	7 817	3 082
CZECHOSLOVA	507 253	62 849	24 639
HUNGARY	123 832	17 319	6 676
ROMANIA	156 434	18 425	7 264
BULGARIA	5 742	548	201
REP S AFRICA	721	255	97
USA	408 611	297 603	116 698
CANADA	55 184	18 110	7 039
MEXICO	12 182	1 762	663
PERU	591	115	44
BRAZIL	30 401	5 903	2 320
ARGENTINA	56 435	8 526	3 360
ISRAEL	109 779	19 698	7 757
THAILAND	2 155	1 031	404
SINGAPORE	57	171	67
CHINA	2 130	790	305
SOUTH KOREA	3 572	1 514	587
JAPAN	54 269	48 172	18 853
TAIWAN	6 554	2 563	988
HONG KONG	238	474	192
AUSTRALIA	158	87	32
EXPORTS	29 230 453	8 251 271	3 229 288
FRANCE	3 739 332	1 119 906	440 212
BELGIUM LUX	2 254 758	568 902	223 368
NETHERLANDS	2 768 970	778 352	304 641
ITALY	3 520 010	858 496	336 692
UNTD KINGDOM	2 166 477	679 385	265 388
IRELAND	250 323	64 714	25 285
DENMARK	906 168	272 749	106 661
GREECE	279 287	66 180	25 782
ICELAND	35 184	9 267	3 636
NORWAY	391 163	103 110	40 381
SWEDEN	1 011 990	284 900	111 350
FINLAND	512 708	142 465	55 635
SWITZERLAND	1 558 305	465 891	182 452
AUSTRIA	1 385 389	417 500	163 527
PORTUGAL	212 289	67 519	26 539
SPAIN	349 028	112 058	44 079
MALTA	9 768	3 119	1 220
YUGOSLAVIA	209 374	75 746	29 652
TURKEY	150 164	39 030	15 355
SOVIETUNION	363 016	119 997	47 258
POLAND	170 055	50 919	20 039
CZECHOSLOVA	156 723	48 190	18 836
HUNGARY	246 713	79 528	30 881
ROMANIA	8 824	4 125	1 602
BULGARIA	66 135	22 008	8 542
ALBANIA	330	150	58
CANARY IS	1 364	1 010	400
MOROCCO	28 958	7 746	2 998
ALGERIA	159 944	34 175	13 324
TUNISIA	40 454	10 495	4 088
LIBYA	105 890	30 274	11 778
EGYPT	321 792	71 493	27 947
SUDAN	31 498	6 946	2 702
MALI	6 359	1 432	566
UPPER VOLTA	362	237	89
NIGER	280	120	45
CAPE VERDE	246	109	41
SENEGAL	29 170	5 790	2 215
GAMBIA	356	105	44
GUINEA	905	261	100
SIERRA LEONE	305	87	35
LIBERIA	2 609	802	314
IVORY COAST	36 262	7 480	2 934
GHANA	16 516	4 108	1 547
TOGO	740	199	77
BENIN	3 164	1 020	408
NIGERIA	295 013	73 019	28 524
CAMEROON	9 008	1 932	755
GABON	4 394	1 871	743
CONGO	725	357	142
ZAIRE	18 079	5 806	2 242
RWANDA	4 621	1 423	563
BURUNDI	1 149	397	155
ANGOLA	35 189	11 338	4 406
ETHIOPIA	9 138	2 195	855
DJIBOUTI	466	166	64
SOMALIA	431	238	93
KENYA	74 225	15 178	5 813
UGANDA	7 150	2 139	837
TANZANIA	9 564	2 386	974
MOZAMBIQUE	11 168	2 614	1 031
MADAGASCAR	1 024	621	252
REUNION	1 759	550	215
MAURITIUS	3 267	1 107	436
ZAMBIA	12 291	3 167	1 222
ZIMBABWE	18 208	5 270	2 052
MALAWI	17 775	4 125	1 616
REP S AFRICA	332 238	94 157	36 663
BOTSWANA	5 007	796	296
USA	510 472	263 922	103 040
CANADA	78 010	31 174	12 113
MEXICO	9 464	5 743	2 219
GUATEMALA	12 889	4 237	1 658
BELIZE	194	75	30
HONDURAS	9 881	2 386	914
EL SALVADOR	12 305	3 413	1 313
NICARAGUA	5 660	1 124	445
COSTA RICA	11 546	2 916	1 133
PANAMA	8 424	2 295	886
CUBA	37 180	8 741	3 355
WEST INDIES	419	94	39
HAITI	817	250	97
DOMINIC REP	21 793	5 010	1 938
JAMAICA	7 345	1 707	661
BARBADOS	3 982	1 162	445
TRINIDAD TOB	3 274	1 332	520
COLOMBIA	46 692	14 433	5 588
VENEZUELA	60 949	18 995	7 169
SURINAME	9 454	2 344	911
ECUADOR	76 559	17 453	6 800
PERU	27 247	7 955	3 127
BRAZIL	113 853	31 353	12 237
CHILE	65 013	18 093	7 013
BOLIVIA	8 844	2 043	787
PARAGUAY	3 228	849	334
URUGUAY	16 202	4 183	1 647
ARGENTINA	95 554	28 510	11 139
CYPRUS	17 948	4 245	1 637
LEBANON	28 404	6 708	2 608
SYRIA	52 566	13 302	5 211
IRAQ	146 543	51 981	20 512
IRAN	600 344	132 562	52 387
ISRAEL	136 729	41 745	16 251
JORDAN	30 021	8 383	3 263
SAUDI ARABIA	152 352	55 255	21 753
KUWAIT	44 753	13 083	5 153
BAHRAIN	2 270	1 281	501
QATAR	828	760	291
ARAB EMIRAT	57 057	14 558	5 677
OMAN	16 649	3 948	1 516
NORTH YEMEN	12 822	3 614	1 414
SOUTH YEMEN	104	70	30
AFGHANISTAN	1 275	539	203
PAKISTAN	67 427	16 024	6 206
INDIA	28 289	9 982	3 881
BANGLADESH	19 727	4 514	1 772
SRI LANKA	24 441	5 626	2 193
NEPAL	16 600	4 166	1 619
BURMA	3 989	1 092	435
THAILAND	72 819	16 742	6 467
VIETNAM	432	174	68
INDONESIA	185 883	40 398	15 611
MALAYSIA	109 353	24 920	9 686
BRUNEI	103	86	36
SINGAPORE	126 391	34 023	13 232
PHILIPPINES	58 810	12 299	4 808
MONGOLIA	600	175	71
CHINA	987 759	175 719	67 839
NORTH KOREA	7 702	1 539	606
SOUTH KOREA	81 705	30 762	11 983
JAPAN	86 930	49 442	19 241
TAIWAN	48 155	17 085	6 558
HONG KONG	201 499	49 578	19 311
AUSTRALIA	83 595	36 236	14 090
NEW ZEALAND	57 271	17 144	6 637
FR POLYNESIA	191	176	70
584 CELLULOSE DERIVATIVS ETC			
IMPORTS	454 067	308 590	120 896
FRANCE	165 197	89 944	35 306
BELGIUM LUX	83 225	65 948	25 808
NETHERLANDS	36 950	26 974	10 547
ITALY	20 727	14 474	5 719
UNTD KINGDOM	21 935	14 345	5 650
IRELAND	2 586	1 828	720
DENMARK	13 011	5 756	2 261
NORWAY	5 538	3 089	1 197
SWEDEN	16 983	7 994	3 118
FINLAND	20 592	8 870	3 469
SWITZERLAND	5 262	6 572	2 601
AUSTRIA	1 420	749	286
SPAIN	2 050	1 804	713
MALTA	65	152	59
YUGOSLAVIA	4 898	1 954	756
CZECHOSLOVA	3 373	971	389
HUNGARY	1 812	475	179
USA	35 268	46 878	18 275
MEXICO	9 882	5 080	1 980
BRAZIL	110	86	32
ARGENTINA	148	95	36
JAPAN	2 766	4 326	1 711
TAIWAN	223	176	69

GROUP COUNTRY	DT = 100 KG	1 000 DM	1 000 $
EXPORTS	979 512	723 167	283 334
FRANCE	112 657	81 737	32 232
BELGIUM LUX	61 028	33 099	13 053
NETHERLANDS	44 502	27 808	10 906
ITALY	113 539	85 078	33 398
UNTD KINGDOM	38 673	29 545	11 557
IRELAND	1 157	815	325
DENMARK	16 970	12 114	4 724
GREECE	17 120	13 780	5 438
NORWAY	2 329	2 643	1 025
SWEDEN	10 688	10 464	4 138
FINLAND	8 272	8 274	3 250
SWITZERLAND	46 055	32 839	12 906
AUSTRIA	39 369	34 746	13 617
PORTUGAL	5 678	4 532	1 784
SPAIN	36 175	22 108	8 681
MALTA	391	522	203
YUGOSLAVIA	17 428	24 332	9 407
TURKEY	14 778	8 046	3 149
SOVIETUNION	116 029	44 024	17 196
POLAND	10 696	3 488	1 394
CZECHOSLOVA	4 244	4 252	1 645
HUNGARY	4 890	8 552	3 287
ROMANIA	1 886	1 799	710
BULGARIA	12 324	8 724	3 383
ALBANIA	28	88	34
CANARY IS	155	138	55
MOROCCO	1 605	1 344	518
ALGERIA	11 135	5 330	2 101
TUNISIA	1 855	1 255	487
LIBYA	9 830	2 974	1 206
EGYPT	9 236	5 597	2 199
SUDAN	131	146	59
UPPER VOLTA	134	103	43
SENEGAL	136	98	37
IVORY COAST	411	263	103
NIGERIA	3 429	1 961	769
CAMEROON	527	553	226
ZAIRE	277	207	82
RWANDA	223	79	30
ANGOLA	900	569	227
ETHIOPIA	260	219	90
SOMALIA	220	95	37
KENYA	384	349	134
TANZANIA	205	111	44
MADAGASCAR	317	457	184
ZIMBABWE	903	426	170
REP S AFRICA	12 125	9 072	3 542
USA	45 384	53 378	20 768
CANADA	8 149	8 391	3 255
MEXICO	3 826	2 572	1 002
GUATEMALA	670	630	249
EL SALVADOR	365	323	126
NICARAGUA	443	170	65
COSTA RICA	197	177	66
PANAMA	245	122	47
DOMINIC REP	1 173	1 334	530
JAMAICA	479	329	130
TRINIDAD TOB	76	125	50
COLOMBIA	2 046	2 570	1 011
VENEZUELA	5 999	4 433	1 715
ECUADOR	1 465	1 230	472
PERU	1 803	1 288	506
BRAZIL	4 637	7 885	3 123
CHILE	2 242	5 636	2 205
BOLIVIA	87	131	50
PARAGUAY	118	213	86
URUGUAY	376	332	130
ARGENTINA	11 398	7 680	3 092
CYPRUS	778	564	221
LEBANON	3 193	1 601	628
SYRIA	3 483	1 538	615
IRAQ	1 284	848	336
IRAN	11 158	14 205	5 608
ISRAEL	5 026	3 602	1 391
JORDAN	1 944	858	338
SAUDI ARABIA	2 548	1 757	675
KUWAIT	468	462	180
ARAB EMIRAT	626	323	126
NORTH YEMEN	100	80	30
SOUTH YEMEN	54	143	56
PAKISTAN	1 351	1 105	428
INDIA	2 754	1 872	733
BANGLADESH	118	136	53
THAILAND	2 194	2 265	880
INDONESIA	3 237	1 826	713
MALAYSIA	684	499	196
SINGAPORE	3 747	2 176	865
PHILIPPINES	609	496	193
CHINA	5 257	8 731	3 268
SOUTH KOREA	1 261	1 057	413
JAPAN	12 193	17 791	7 004
TAIWAN	16 064	12 442	4 808
HONG KONG	11 185	7 024	2 761
AUSTRALIA	3 770	3 796	1 479
NEW ZEALAND	1 095	1 397	544
585 PLASTIC MATERIALS NES			
IMPORTS	807 668	222 799	87 646
FRANCE	141 599	36 761	14 424
BELGIUM LUX	83 885	18 894	7 443
NETHERLANDS	251 314	46 095	17 743
ITALY	57 433	11 047	4 335
UNTD KINGDOM	12 603	10 757	4 214
IRELAND	6 008	6 934	2 755
DENMARK	757	3 172	1 266
GREECE	5 429	1 448	572
NORWAY	6 018	8 411	3 312
SWEDEN	10 082	4 321	1 706
SWITZERLAND	13 784	3 545	1 416
AUSTRIA	174 929	17 418	6 840
PORTUGAL	9 826	763	299
SPAIN	3 762	1 305	516
HUNGARY	90	300	117
USA	11 330	11 587	4 568
CANADA	371	222	90
BRAZIL	22	10 889	4 194
URUGUAY		735	286
ARGENTINA	6	2 754	1 094
ISRAEL	80	129	49
THAILAND	2 051	352	139
CHINA	14 110	23 125	9 136
JAPAN	1 640	2 681	1 075
TAIWAN	191	137	54
EXPORTS	538 340	214 651	84 222
FRANCE	16 947	21 184	8 358
BELGIUM LUX	12 891	5 586	2 196
NETHERLANDS	25 270	11 330	4 446
ITALY	64 979	16 386	6 398
UNTD KINGDOM	22 681	14 861	5 845
IRELAND	374	208	81
DENMARK	10 307	6 865	2 693
GREECE	739	1 074	417
NORWAY	3 059	526	208
SWEDEN	57 967	7 061	2 782
FINLAND	122 663	11 114	4 322
SWITZERLAND	22 919	6 235	2 450
AUSTRIA	6 882	5 052	1 979
PORTUGAL	3 889	706	276
SPAIN	5 530	6 310	2 547
YUGOSLAVIA	2 508	5 021	1 986
TURKEY	7 463	2 911	1 128
SOVIETUNION	28 298	13 456	5 281
POLAND	3 797	1 877	739
CZECHOSLOVA	403	267	103
HUNGARY	4 244	1 918	751
ROMANIA	12	79	31
BULGARIA	1 556	951	375
MOROCCO	196	119	46
ALGERIA	153	130	52
EGYPT	3 442	740	285
SENEGAL	97	174	65
IVORY COAST	205	130	51
BENIN	140	127	53
NIGERIA	2 634	2 170	843
CONGO	100	88	34
ZAIRE	370	320	125
TANZANIA	141	128	49
REP S AFRICA	2 808	2 454	961
USA	33 055	40 471	15 859
CANADA	10 291	4 356	1 685
MEXICO	911	701	270
EL SALVADOR	33	87	34
NICARAGUA	50	86	35
COLOMBIA	243	331	129
VENEZUELA	77	826	329
ECUADOR	86	146	58
PERU	465	568	220
BRAZIL	726	1 514	588
CHILE	161	129	49
ARGENTINA	705	1 209	484
IRAN	5 458	2 094	846
ISRAEL	782	855	326
SAUDI ARABIA	79	90	34
PAKISTAN	157	91	37
INDIA	274	476	186
THAILAND	689	659	260
INDONESIA	1 984	1 349	522
SINGAPORE	80	93	37
PHILIPPINES	2 684	384	156
SOUTH KOREA	1 381	585	224
JAPAN	38 134	4 019	1 561
TAIWAN	659	104	41
HONG KONG	284	145	57
AUSTRALIA	1 390	4 524	1 770
591 PESTICIDES, DISINFECTANTS			
IMPORTS	410 150	448 111	176 915
FRANCE	130 148	125 043	49 222
BELGIUM LUX	16 890	19 584	7 836
NETHERLANDS	53 510	29 803	11 733
ITALY	11 722	12 007	4 779
UNTD KINGDOM	56 522	67 160	26 604
IRELAND	8 389	12 250	4 750
DENMARK	7 788	3 549	1 388
GREECE	40	92	34
SWEDEN	2 098	4 125	1 593
FINLAND	1 188	728	282
SWITZERLAND	80 178	112 541	44 546
AUSTRIA	9 520	4 333	1 720
SPAIN	737	1 397	565

GROUP COUNTRY	DT * 100 KG	1 000 DM	1 000 $
YUGOSLAVIA	2 139	1 880	716
TURKEY	129	258	101
CZECHOSLOVA	1 488	604	240
HUNGARY	388	323	128
BULGARIA	1 710	294	120
USA	18 444	34 090	13 377
CANADA	376	529	209
ARGENTINA	137	198	80
ISRAEL	204	129	49
SOUTH KOREA	306	427	167
JAPAN	5 988	16 663	6 635
EXPORTS	1 910 707	1 996 845	789 643
FRANCE	436 198	501 216	197 136
BELGIUM LUX	68 443	62 962	25 335
NETHERLANDS	194 287	105 579	42 310
ITALY	112 018	85 449	33 889
UNTD KINGDOM	119 495	113 193	44 964
IRELAND	6 971	5 407	2 152
DENMARK	60 701	64 969	26 242
GREECE	32 977	36 379	14 479
ICELAND	86	233	94
NORWAY	6 271	5 486	2 197
SWEDEN	25 111	32 565	13 227
FINLAND	18 608	16 518	6 648
SWITZERLAND	35 413	36 535	14 537
AUSTRIA	43 811	30 738	12 288
PORTUGAL	21 727	19 791	7 759
SPAIN	31 735	32 983	13 139
MALTA	152	181	71
YUGOSLAVIA	17 051	28 716	11 339
TURKEY	7 880	8 363	3 325
SOVIETUNION	40 750	36 127	14 843
POLAND	25 977	30 534	12 281
CZECHOSLOVA	9 216	16 044	6 545
HUNGARY	12 701	18 847	7 674
ROMANIA	12 087	15 271	6 053
BULGARIA	10 078	19 275	7 754
ALBANIA	456	598	246
CANARY IS	426	200	77
MOROCCO	10 813	9 064	3 549
ALGERIA	5 948	5 578	2 167
TUNISIA	3 346	4 982	1 919
LIBYA	1 581	3 606	1 415
EGYPT	17 979	27 526	10 859
SUDAN	1 011	1 307	509
MAURITANIA	16	79	31
MALI	106	229	90
UPPER VOLTA	960	1 587	616
NIGER	103	259	101
CHAD	20	84	33
CAPE VERDE	131	119	47
SENEGAL	747	1 106	434
GUINEA	95	157	57
LIBERIA	281	179	71
IVORY COAST	2 478	3 126	1 248
GHANA	435	1 037	391
TOGO	249	264	101
BENIN	136	226	84
NIGERIA	4 642	4 728	1 820
CAMEROON	5 706	4 866	1 949
GABON	1 197	888	345
CONGO	552	374	148
ZAIRE	3 001	3 271	1 269
RWANDA	95	85	33
BURUNDI	120	155	60
ANGOLA	1 500	1 642	623
ETHIOPIA	3 581	4 079	1 613
SOMALIA	1 014	1 213	466
KENYA	21 635	11 124	4 386
UGANDA	382	495	204
TANZANIA	10 156	5 249	2 111
SEYCHELLES	69	87	32
MOZAMBIQUE	289	1 246	486
MADAGASCAR	76	84	34
REUNION	3 211	1 908	730
MAURITIUS	2 938	2 132	817
COMOROS	73	80	30
ZAMBIA	55	121	44
ZIMBABWE	2 482	3 420	1 340
MALAWI	39	75	30
REP S AFRICA	16 501	39 154	15 118
USA	37 066	80 319	32 163
CANADA	20 354	9 872	4 029
MEXICO	1 089	6 573	2 517
GUATEMALA	12 070	11 668	4 483
HONDURAS	3 331	3 721	1 431
EL SALVADOR	11 458	9 345	3 663
NICARAGUA	2 372	2 784	1 061
COSTA RICA	8 228	12 065	4 819
PANAMA	3 536	5 787	2 234
CUBA	23 608	16 403	6 275
WEST INDIES	101	109	45
DOMINIC REP	4 855	3 453	1 359
JAMAICA	242	166	68
ST LUCIA	104	251	95
ST VINCENT	108	262	100
BARBADOS	302	364	144
TRINIDAD TOB	1 292	2 171	828
COLOMBIA	10 611	12 286	4 756
VENEZUELA	4 646	5 451	2 075
GUYANA	257	347	138
SURINAME	945	1 010	407

GROUP COUNTRY	DT * 100 KG	1 000 DM	1 000 $
ECUADOR	6 917	5 897	2 333
PERU	6 348	8 155	3 195
BRAZIL	7 480	17 318	6 908
CHILE	9 471	12 696	4 872
BOLIVIA	677	394	151
PARAGUAY	1 043	2 361	958
URUGUAY	4 816	3 369	1 302
ARGENTINA	15 192	15 761	6 151
CYPRUS	1 182	1 391	541
LEBANON	2 179	2 166	864
SYRIA	5 984	6 695	2 607
IRAQ	480	978	377
IRAN	38 465	64 924	25 348
ISRAEL	4 278	7 035	2 766
JORDAN	1 667	1 480	580
SAUDI ARABIA	5 607	8 293	3 179
KUWAIT	705	411	162
QATAR	168	148	58
ARAB EMIRAT	1 638	1 784	714
OMAN	1 504	857	339
NORTH YEMEN	2 630	8 881	3 372
SOUTH YEMEN	178	232	90
AFGHANISTAN	169	166	64
PAKISTAN	14 036	17 461	6 849
INDIA	408	632	248
BANGLADESH	3 037	2 921	1 167
SRI LANKA	7 107	3 418	1 340
BURMA	110	191	76
THAILAND	22 871	14 643	5 781
INDONESIA	19 953	9 572	3 752
MALAYSIA	15 390	10 365	4 084
SINGAPORE	3 118	2 180	852
PHILIPPINES	5 673	7 072	2 747
CHINA	9 025	23 832	9 021
SOUTH KOREA	5 355	4 740	1 902
JAPAN	27 931	24 679	9 580
TAIWAN	11 018	10 077	3 971
HONG KONG	4 152	1 802	704
AUSTRALIA	9 062	20 903	7 930
NEW ZEALAND	9 295	13 299	5 154
NEW CALEDON	184	375	150
FIJI	63	86	33
FR POLYNESIA	522	916	363
592 STARCH, INULIN, GLUTEN, ETC			
IMPORTS	1 499 749	372 738	145 951
FRANCE	618 369	108 223	42 537
BELGIUM LUX	178 753	60 666	23 780
NETHERLANDS	481 496	85 557	33 578
ITALY	67 804	9 332	3 669
UNTD KINGDOM	9 119	8 957	3 535
IRELAND	2 490	9 975	3 832
DENMARK	23 153	10 546	4 199
ICELAND	400	192	79
NORWAY	343	82	30
SWEDEN	11 304	7 335	2 878
FINLAND	3 897	811	318
SWITZERLAND	17 565	11 365	4 454
AUSTRIA	6 170	2 113	838
SPAIN	1 110	728	290
YUGOSLAVIA	1 126	246	96
SOVIETUNION	365	199	83
POLAND	19 459	8 457	3 317
CZECHOSLOVA	3 132	523	192
BULGARIA	4 933	1 930	759
REP S AFRICA	171	76	32
USA	13 263	31 375	11 911
CANADA	402	247	98
COLOMBIA	2 405	1 792	719
BRAZIL	1 971	597	233
THAILAND	8 428	687	269
CHINA	6 849	1 394	546
JAPAN	653	1 353	527
TAIWAN	70	77	31
NEW ZEALAND	14 166	7 776	3 069
EXPORTS	2 651 953	653 061	256 512
FRANCE	240 158	80 938	31 958
BELGIUM LUX	120 065	53 349	21 012
NETHERLANDS	269 520	60 837	23 795
ITALY	220 438	60 006	23 693
UNTD KINGDOM	133 976	39 014	15 340
IRELAND	3 137	1 623	633
DENMARK	141 372	25 480	9 999
GREECE	13 862	7 467	2 913
ICELAND	1 345	530	207
NORWAY	27 498	7 004	2 742
SWEDEN	150 751	19 610	7 653
FINLAND	42 432	6 779	2 669
SWITZERLAND	344 427	38 215	15 068
AUSTRIA	117 209	23 759	9 328
PORTUGAL	9 420	3 262	1 290
SPAIN	14 125	9 003	3 537
MALTA	868	617	244
YUGOSLAVIA	39 244	12 469	4 880
TURKEY	1 576	996	389
SOVIETUNION	36 696	12 831	5 016
POLAND	55 076	5 667	2 289
CZECHOSLOVA	3 993	2 799	1 085
HUNGARY	30 268	8 371	3 250
ROMANIA	6 729	1 684	653

GROUP COUNTRY	DT = 100 KG	1 000 DM	1 000 $
BULGARIA	5 618	2 034	787
ALBANIA	204	138	57
MOROCCO	746	687	271
ALGERIA	2 567	1 307	527
TUNISIA	1 042	626	241
LIBYA	5 205	971	381
EGYPT	7 906	3 200	1 240
SUDAN	10 804	1 682	642
SENEGAL	244	225	80
LIBERIA	155	141	53
IVORY COAST	594	361	143
GHANA	824	219	86
NIGERIA	12 281	4 008	1 543
CAMEROON	517	264	104
GABON	285	123	50
CONGO	383	109	41
ZAIRE	1 428	743	286
ANGOLA	3 534	3 159	1 246
ETHIOPIA	3 451	674	266
SOMALIA	4 150	274	109
KENYA	2 486	822	323
TANZANIA	352	155	59
REUNION	219	143	56
MAURITIUS	131	182	71
REP S AFRICA	4 723	2 861	1 112
USA	50 219	25 581	9 943
CANADA	6 345	3 284	1 284
MEXICO	269	415	160
GUATEMALA	279	334	126
EL SALVADOR	132	120	46
COSTA RICA	414	269	105
PANAMA	289	219	80
CUBA	510	280	107
DOMINIC REP	634	282	114
JAMAICA	624	187	74
BARBADOS	270	144	56
TRINIDAD TOB	168	79	32
COLOMBIA	844	1 001	389
VENEZUELA	1 522	961	375
SURINAME	314	87	36
ECUADOR	808	582	224
PERU	581	518	202
BRAZIL	964	1 046	414
CHILE	3 470	656	256
BOLIVIA	204	100	40
PARAGUAY	179	81	33
ARGENTINA	555	632	248
CYPRUS	13 560	1 880	740
LEBANON	7 356	1 424	569
SYRIA	1 998	1 076	430
IRAQ	4 629	1 871	732
IRAN	53 680	13 141	5 273
ISRAEL	5 683	2 774	1 088
JORDAN	8 780	1 372	539
SAUDI ARABIA	39 096	13 916	5 468
KUWAIT	4 609	3 056	1 204
BAHRAIN	2 242	409	165
QATAR	828	538	215
ARAB EMIRAT	4 897	2 059	814
OMAN	89	86	33
NORTH YEMEN	12 613	1 038	409
SOUTH YEMEN	1 026	94	38
PAKISTAN	2 073	631	250
INDIA	486	859	342
BANGLADESH	13 077	1 104	435
SRI LANKA	1 475	259	103
BURMA	772	220	86
THAILAND	28 433	3 523	1 375
INDONESIA	23 991	3 979	1 562
MALAYSIA	11 182	1 328	526
SINGAPORE	19 132	2 651	1 041
PHILIPPINES	4 050	1 261	487
CHINA	5 072	2 958	1 206
SOUTH KOREA	13 656	8 776	3 450
JAPAN	45 893	21 082	8 204
TAIWAN	139 680	7 832	3 110
HONG KONG	9 448	3 809	1 495
AUSTRALIA	5 990	2 853	1 102
NEW ZEALAND	991	178	67
598 MISC CHEMICAL PRODS NES			
IMPORTS	12 769 094	2 218 868	867 000
FRANCE	2 046 524	320 583	125 720
BELGIUM LUX	2 774 737	425 857	166 314
NETHERLANDS	4 330 322	445 988	173 813
ITALY	329 125	85 503	33 446
UNTD KINGDOM	532 123	183 413	71 422
IRELAND	4 223	19 486	7 646
DENMARK	303 947	35 280	13 836
GREECE	25 224	12 889	5 054
ICELAND	57 025	4 652	1 829
NORWAY	101 843	10 887	4 221
SWEDEN	260 627	41 458	16 250
FINLAND	74 964	8 703	3 400
SWITZERLAND	235 374	91 839	35 974
AUSTRIA	258 314	38 416	14 953
PORTUGAL	239 103	29 464	11 587
SPAIN	49 890	9 312	3 647
YUGOSLAVIA	11 839	1 702	660
SOVIETUNION	5 143	507	198
POLAND	82 966	2 403	942
CZECHOSLOVA	29 153	3 747	1 476
HUNGARY	20 626	1 882	730
ROMANIA	7 997	1 112	443
BULGARIA	3 763	465	180
REP S AFRICA	2 921	1 099	435
USA	622 997	355 016	138 930
CANADA	3 314	3 830	1 498
MEXICO	15 199	2 115	798
HONDURAS	22 977	2 841	1 125
NICARAGUA	2 873	410	164
TRINIDAD TOB	690	131	53
VENEZUELA	2 999	338	134
BRAZIL	61 441	16 280	6 261
ISRAEL	491	244	95
INDIA	225	157	62
MALAYSIA	13	1 005	396
SINGAPORE	343	184	74
PHILIPPINES	5 445	1 129	434
CHINA	220 352	23 021	8 902
SOUTH KOREA	606	1 774	703
JAPAN	11 444	31 471	12 289
TAIWAN	6 200	753	310
HONG KONG	1 586	245	97
AUSTRALIA	70	457	180
NEW ZEALAND	135	638	248
EXPORTS	23 304 614	4 857 970	1 903 067
FRANCE	3 423 209	572 756	225 419
BELGIUM LUX	2 853 377	356 834	139 956
NETHERLANDS	3 902 481	326 554	128 124
ITALY	1 847 485	537 793	211 518
UNTD KINGDOM	1 186 353	318 863	124 805
IRELAND	33 419	13 215	5 162
DENMARK	416 813	93 831	36 840
GREECE	121 445	42 959	16 797
ICELAND	8 135	1 886	729
NORWAY	180 982	57 026	22 489
SWEDEN	765 636	137 716	53 770
FINLAND	237 192	67 698	26 530
SWITZERLAND	1 761 318	244 428	95 597
AUSTRIA	1 429 529	243 748	95 635
PORTUGAL	91 344	34 639	13 648
SPAIN	363 780	116 557	45 813
MALTA	2 536	1 527	592
YUGOSLAVIA	306 829	119 083	46 552
TURKEY	114 480	36 016	14 058
SOVIETUNION	170 107	74 069	29 264
POLAND	202 693	44 722	17 497
CZECHOSLOVA	115 733	48 198	18 605
HUNGARY	189 967	63 965	24 987
ROMANIA	89 096	29 038	11 374
BULGARIA	109 855	31 362	12 137
ALBANIA	4 340	1 270	504
CANARY IS	1 165	640	243
MOROCCO	49 994	8 296	3 207
ALGERIA	35 684	11 831	4 646
TUNISIA	20 945	5 811	2 256
LIBYA	18 311	8 955	3 573
EGYPT	67 891	22 987	9 076
SUDAN	4 422	1 471	585
MAURITANIA	875	106	41
MALI	421	363	145
UPPER VOLTA	840	306	118
NIGER	885	1 106	434
SENEGAL	3 814	1 712	662
LIBERIA	1 146	281	107
IVORY COAST	9 661	2 702	1 062
GHANA	2 432	896	339
TOGO	334	228	90
BENIN	1 763	465	185
NIGERIA	47 548	16 284	6 338
CAMEROON	2 221	1 331	517
GABON	592	142	55
CONGO	748	813	317
ZAIRE	7 107	2 385	933
BURUNDI	690	121	48
ANGOLA	2 358	903	353
ETHIOPIA	3 597	1 670	665
SOMALIA	3 271	353	143
KENYA	17 183	4 964	1 934
UGANDA	239	121	47
TANZANIA	1 714	1 044	414
MOZAMBIQUE	564	288	113
MADAGASCAR	618	652	255
REUNION	647	223	83
MAURITIUS	1 180	494	197
ZAMBIA	3 162	945	368
ZIMBABWE	7 905	1 677	650
MALAWI	452	252	99
REP S AFRICA	133 508	61 503	23 941
USA	981 622	282 283	109 449
CANADA	104 832	33 572	13 101
MEXICO	12 655	12 144	4 735
GUATEMALA	4 293	3 156	1 225
HONDURAS	1 745	1 077	415
EL SALVADOR	2 283	1 141	442
NICARAGUA	583	864	340
COSTA RICA	3 913	2 743	1 073
PANAMA	1 260	989	390
CUBA	24 290	6 476	2 505
HAITI	1 387	267	104
DOMINIC REP	3 882	2 081	810
MARTINIQUE	170	166	66
JAMAICA	922	437	172

GROUP COUNTRY	DT * 100 KG	1 000 DM	1 000 $
TRINIDAD TOB	2 129	711	283
NETH ANTILL	1 120	539	215
COLOMBIA	22 084	12 973	5 035
VENEZUELA	51 548	20 382	7 847
ECUADOR	6 009	4 844	1 901
PERU	14 328	8 219	3 211
BRAZIL	89 879	37 795	14 760
CHILE	18 948	9 824	3 839
BOLIVIA	1 678	1 043	396
PARAGUAY	1 044	537	214
URUGUAY	7 196	3 520	1 365
ARGENTINA	47 679	20 989	8 259
CYPRUS	4 102	1 615	631
LEBANON	11 156	3 552	1 410
SYRIA	11 374	3 687	1 453
IRAQ	73 835	17 958	6 988
IRAN	220 624	78 068	30 867
ISRAEL	72 117	27 667	10 862
JORDAN	7 711	2 598	1 015
SAUDI ARABIA	117 418	32 194	12 664
KUWAIT	14 947	6 467	2 517
BAHRAIN	1 492	873	347
QATAR	2 523	579	224
ARAB EMIRAT	19 445	6 330	2 464
OMAN	2 186	766	306
NORTH YEMEN	961	448	172
SOUTH YEMEN	286	118	46
AFGHANISTAN	4 786	1 326	506
PAKISTAN	42 800	10 967	4 291
INDIA	60 593	20 786	8 141
BANGLADESH	2 798	1 156	441
SRI LANKA	2 660	1 096	435
BURMA	2 755	847	338
THAILAND	37 519	14 039	5 479
INDONESIA	72 729	19 278	7 536
MALAYSIA	102 040	15 401	6 030
BRUNEI	421	152	60
SINGAPORE	51 608	20 625	8 020
PHILIPPINES	21 964	8 077	3 130
CHINA	36 829	12 972	5 144
NORTH KOREA	1 526	864	345
SOUTH KOREA	68 349	37 540	14 631
JAPAN	165 283	124 356	48 612
TAIWAN	91 282	45 125	17 603
HONG KONG	78 713	40 190	15 610
AUSTRALIA	75 847	40 345	15 690
PAPUA NEW G	72	143	54
NEW ZEALAND	29 775	10 007	3 887
FR POLYNESIA	138	89	32
602 INDUSTRIAL PLANT, CHAP 68			
EXPORTS	1 746	431	173
SUDAN	529	129	53
IRAQ	684	269	107
603 INDUSTRIAL PLANT, CHAP 69			
EXPORTS	121 267	41 473	16 577
ITALY	1 092	187	77
LIBYA	301	236	89
EGYPT	17 397	2 146	875
IRAQ	22 543	14 831	6 188
JORDAN	7 320	1 499	604
SAUDI ARABIA	55 218	18 179	6 971
OMAN	593	973	404
BURMA	228	223	88
INDONESIA	246	324	133
NEW ZEALAND	15 997	2 777	1 107
604 INDUSTRIAL PLANT, CHAP 70			
EXPORTS	466	754	306
CHILE	34	207	85
IRAQ	379	499	202
605 INDUSTRIAL PLANT, CHAP 73			
EXPORTS	556 975	602 251	238 065
NETHERLANDS	989	2 444	891
ITALY	510	227	88
GREECE	74	391	161
FINLAND	1 236	958	401
SWITZERLAND	1 842	689	256
AUSTRIA	151	198	82
TURKEY	571	761	278
SOVIETUNION	175 312	211 719	83 018
CZECHOSLOVA	3 964	4 639	1 866
HUNGARY	897	1 283	480
BULGARIA	2 353	1 097	458
ALGERIA	981	1 525	601
LIBYA	60 608	77 202	30 840
EGYPT	6 724	6 306	2 557
SUDAN	1 369	843	336
GUINEA	787	683	265
GHANA	1 536	1 260	495
NIGERIA	32 410	26 102	10 589
ZAIRE	1 487	1 044	420
REP S AFRICA	214	741	284
BOTSWANA	281	490	201

GROUP COUNTRY	DT * 100 KG	1 000 DM	1 000 $
MEXICO	3 454	23 255	9 471
GUATEMALA	1 435	169	71
PERU	30	126	47
CHILE	49	326	135
ARGENTINA	5 253	15 668	6 219
SYRIA	553	319	120
IRAQ	97 348	98 569	39 458
IRAN	597	393	161
JORDAN	11 596	9 679	3 744
SAUDI ARABIA	50 112	23 074	9 180
KUWAIT	13 820	4 952	2 023
OMAN	14 250	10 049	3 980
PAKISTAN	391	376	141
INDIA	905	464	193
SRI LANKA	74	736	258
BURMA	9 730	7 049	2 762
THAILAND	10 064	11 971	4 706
INDONESIA	10 454	7 344	2 930
MALAYSIA	28 184	42 739	16 598
CHINA	1 221	1 625	620
SOUTH KOREA	2 856	1 239	464
TAIWAN	147	325	131
606 INDUSTRIAL PLANT, CHAP 76			
EXPORTS	6 732	17 403	7 070
SUDAN	129	279	117
NIGERIA	29	98	41
IRAQ	6 574	17 026	6 912
607 INDUSTRIAL PLANT, CHAP 82			
EXPORTS	6 522	33 593	12 904
SOVIETUNION	155	10 193	3 864
BULGARIA	10	544	203
LIBYA	503	1 263	487
NIGERIA	225	920	362
MEXICO	38	2 630	1 044
CHILE	39	205	86
JORDAN	36	173	68
INDONESIA	360	1 274	496
MALAYSIA	2 349	7 383	2 875
CHINA	2 764	8 829	3 352
611 LEATHER			
IMPORTS	334 964	1 255 548	491 862
FRANCE	22 940	110 468	43 279
BELGIUM LUX	7 495	31 715	12 475
NETHERLANDS	21 974	41 854	16 426
ITALY	113 915	592 873	232 114
UNTD KINGDOM	10 513	40 793	15 920
IRELAND	1 921	1 482	587
DENMARK	1 025	3 991	1 573
ICELAND	49	149	54
NORWAY	2 070	2 955	1 169
SWEDEN	12 977	25 944	10 204
FINLAND	1 386	3 946	1 542
SWITZERLAND	8 759	16 924	6 620
AUSTRIA	14 304	57 584	22 520
PORTUGAL	184	679	262
SPAIN	4 629	40 575	15 888
MALTA	14	174	67
YUGOSLAVIA	11 523	21 432	8 367
POLAND	15	105	39
HUNGARY	2 766	4 934	1 913
ETHIOPIA	534	1 379	532
REP S AFRICA	1 074	4 249	1 649
USA	18 049	33 675	13 314
CANADA	999	577	234
MEXICO	379	176	69
COSTA RICA	696	1 151	463
COLOMBIA	1 229	2 986	1 179
FRENCH GUIAN	7	146	53
PERU	95	213	88
BRAZIL	19 602	19 123	7 443
BOLIVIA	101	1 157	446
PARAGUAY	913	2 189	861
URUGUAY	5 434	17 054	6 702
ARGENTINA	17 106	18 355	7 255
ARAB EMIRAT	100	1 706	695
PAKISTAN	1 724	9 477	3 742
INDIA	14 571	90 345	35 543
BANGLADESH	754	3 048	1 205
NEPAL	387	2 011	793
THAILAND	1 673	5 713	2 227
INDONESIA	2 797	4 313	1 701
MALAYSIA	18	599	233
SINGAPORE	29	835	328
PHILIPPINES	39	146	54
CHINA	80	193	73
SOUTH KOREA	31	334	132
JAPAN	6 022	32 033	12 442
TAIWAN	768	2 320	889
HONG KONG	38	338	130
NEW ZEALAND	1 023	641	248
EXPORTS	279 657	705 047	275 523
FRANCE	28 814	83 058	32 701
BELGIUM LUX	5 818	25 350	9 950

GROUP COUNTRY	DT * 100 KG	1 000 DM	1 000 $
NETHERLANDS	37 828	69 855	27 426
ITALY	44 917	49 639	19 425
UNTD KINGDOM	6 192	11 206	4 407
IRELAND	239	986	386
DENMARK	2 113	7 939	3 060
GREECE	4 157	14 929	5 863
NORWAY	2 408	9 948	3 854
SWEDEN	4 250	13 249	5 134
FINLAND	3 983	3 624	1 424
SWITZERLAND	15 561	45 459	17 749
AUSTRIA	22 314	68 141	26 691
PORTUGAL	6 671	29 493	11 537
SPAIN	8 655	5 088	1 981
MALTA	1 902	12 968	5 048
YUGOSLAVIA	23 414	119 935	46 618
TURKEY	107	548	211
POLAND	750	7 342	2 862
CZECHOSLOVA	201	808	307
HUNGARY	3 523	20 067	7 805
ROMANIA	4 273	14 135	5 528
BULGARIA	1 013	639	255
MOROCCO	79	315	128
TUNISIA	3 312	11 665	4 595
EGYPT	1 978	336	130
REP S AFRICA	3 181	2 646	1 028
USA	11 769	39 019	15 148
CANADA	477	1 565	593
SURINAME	44	189	73
BRAZIL	159	1 254	495
CYPRUS	413	348	136
LEBANON	42	107	42
SYRIA	861	259	102
ISRAEL	307	637	250
JORDAN	800	105	42
SAUDI ARABIA	7	76	31
SRI LANKA	71	1 045	401
THAILAND	785	488	188
SINGAPORE	671	1 581	603
PHILIPPINES	155	723	275
CHINA	100	551	229
SOUTH KOREA	1 270	3 333	1 298
JAPAN	8 258	7 044	2 766
TAIWAN	4 306	7 584	2 955
HONG KONG	7 318	4 486	1 739
AUSTRALIA	2 595	4 399	1 703
NEW ZEALAND	604	203	79
612 LEATHER ETC MANUFACTURES			
IMPORTS	132 167	340 815	133 088
FRANCE	5 102	18 652	7 339
BELGIUM LUX	2 992	4 337	1 714
NETHERLANDS	6 587	10 928	4 288
ITALY	51 638	79 541	31 118
UNTD KINGDOM	2 444	5 240	2 050
IRELAND	146	647	250
DENMARK	836	1 948	752
SWEDEN	67	258	100
FINLAND	38	134	52
SWITZERLAND	1 150	5 139	2 017
AUSTRIA	19 583	29 967	11 789
PORTUGAL	3 866	27 510	10 785
SPAIN	2 708	7 924	3 151
MALTA	1 664	17 282	6 731
YUGOSLAVIA	5 655	36 074	13 886
TURKEY	34	156	62
CZECHOSLOVA	2 456	2 362	927
HUNGARY	1 710	3 043	1 192
ROMANIA	329	1 538	601
MOROCCO	126	409	158
TUNISIA	1 933	17 134	6 661
USA	431	2 211	871
CANADA	41	161	65
MEXICO	62	162	64
COLOMBIA	1 524	2 406	944
BRAZIL	4 319	16 867	6 519
URUGUAY	1 192	4 033	1 587
ARGENTINA	101	336	133
ISRAEL	84	206	86
PAKISTAN	78	213	83
INDIA	3 878	21 450	8 324
SRI LANKA	1 155	442	172
THAILAND	3 999	5 138	2 009
PHILIPPINES	84	863	345
SOUTH KOREA	1 291	1 818	708
JAPAN	81	267	100
TAIWAN	2 359	13 171	5 124
HONG KONG	284	611	242
EXPORTS	110 359	234 839	91 907
FRANCE	15 384	39 930	15 693
BELGIUM LUX	2 596	8 882	3 482
NETHERLANDS	9 647	16 894	6 625
ITALY	3 720	10 058	3 928
UNTD KINGDOM	2 569	6 323	2 454
IRELAND	1 641	2 246	882
DENMARK	3 492	6 805	2 656
GREECE	231	822	323
ICELAND	49	242	94
NORWAY	1 133	3 033	1 176
SWEDEN	1 305	4 902	1 902
FINLAND	1 666	3 201	1 269

GROUP COUNTRY	DT * 100 KG	1 000 DM	1 000 $
SWITZERLAND	7 976	21 300	8 344
AUSTRIA	18 999	36 952	14 469
PORTUGAL	2 921	2 997	1 177
SPAIN	597	1 254	495
MALTA	1 347	2 319	907
YUGOSLAVIA	8 873	15 493	6 037
TURKEY	27	421	160
SOVIETUNION	4 622	7 379	2 894
POLAND	1 506	1 500	582
CZECHOSLOVA	884	821	323
HUNGARY	5 117	4 744	1 834
ROMANIA	1 583	2 570	997
BULGARIA	252	707	285
ALGERIA	7	113	45
TUNISIA	287	773	312
EGYPT	103	221	85
NIGERIA	1 300	1 890	747
ETHIOPIA	23	213	84
KENYA	29	76	31
TANZANIA	128	129	48
REP S AFRICA	549	1 904	748
USA	2 873	8 990	3 485
CANADA	1 007	2 533	988
HAITI	10	146	59
VENEZUELA	21	142	56
BRAZIL	42	110	45
CHILE	74	146	57
URUGUAY	334	301	119
ARGENTINA	133	373	147
CYPRUS	182	212	83
IRAQ	458	1 821	718
IRAN	45	518	203
ISRAEL	195	608	234
SAUDI ARABIA	124	726	276
KUWAIT	25	98	38
AFGHANISTAN	658	354	135
PAKISTAN	157	406	160
INDIA	48	112	45
SRI LANKA	5	92	36
VIETNAM	6	186	71
INDONESIA	9	105	42
MALAYSIA	41	74	30
SINGAPORE	113	193	74
SOUTH KOREA	47	288	115
JAPAN	1 084	3 700	1 445
TAIWAN	688	1 909	772
HONG KONG	252	704	269
AUSTRALIA	560	1 264	497
NEW ZEALAND	222	470	180
613 FUR SKINS TANNED, DRESSED			
IMPORTS	30 292	339 220	133 620
FRANCE	1 808	28 099	11 042
BELGIUM LUX	3 686	25 205	10 028
NETHERLANDS	840	4 294	1 717
ITALY	2 849	29 640	11 793
UNTD KINGDOM	1 323	23 930	9 427
IRELAND	7	131	54
DENMARK	259	1 856	733
GREECE	2 097	80 910	31 724
ICELAND	150	427	168
NORWAY	302	2 954	1 177
SWEDEN	243	1 644	640
FINLAND	329	11 343	4 488
SWITZERLAND	101	3 173	1 276
AUSTRIA	294	1 746	687
SPAIN	4 570	42 596	16 745
MALTA	58	733	276
YUGOSLAVIA	2 037	6 535	2 559
TURKEY	7	92	36
SOVIETUNION	150	4 546	1 800
POLAND	92	1 011	397
CZECHOSLOVA	76	1 551	616
HUNGARY	118	3 061	1 201
ROMANIA	160	531	197
ALBANIA	6	197	75
ETHIOPIA	17	163	58
REP S AFRICA	85	470	184
USA	195	6 547	2 628
CANADA	96	3 363	1 338
GREENLAND	16	151	60
COLOMBIA	4	210	87
PERU	97	1 235	481
BRAZIL	1 234	4 069	1 599
PARAGUAY	54	1 224	464
URUGUAY	3 372	12 307	4 811
ARGENTINA	966	18 082	7 111
ISRAEL	13	738	289
AFGHANISTAN	9	160	66
MALAYSIA	8	206	80
CHINA	1 862	10 706	4 196
JAPAN	52	734	292
HONG KONG	149	778	296
AUSTRALIA	41	344	134
NEW ZEALAND	381	1 142	435
N ZEAL OCEAN	29	86	34
EXPORTS	24 313	637 973	251 186
FRANCE	409	12 549	4 952
BELGIUM LUX	2 348	2 832	1 131
NETHERLANDS	225	5 787	2 246

GROUP COUNTRY	DT = 100 KG	1 000 DM	1 000 $
ITALY	820	26 379	10 490
UNTD KINGDOM	1 302	43 813	17 019
DENMARK	202	4 482	1 770
GREECE	12 721	420 458	165 798
NORWAY	23	1 637	648
SWEDEN	273	2 282	909
FINLAND	11	718	283
SWITZERLAND	792	17 436	6 953
AUSTRIA	1 200	20 616	8 065
PORTUGAL	3	193	79
SPAIN	348	10 948	4 291
ANDORRA	2	99	39
MALTA	151	5 856	2 343
YUGOSLAVIA	560	6 797	2 616
TURKEY	40	2 067	807
POLAND	113	390	147
CZECHOSLOVA	66	1 523	600
HUNGARY	81	1 392	545
BULGARIA	35	577	233
TUNISIA	112	4 490	1 772
REP S AFRICA	62	2 540	1 005
USA	120	4 892	1 931
CANADA	56	1 545	600
BRAZIL	60	200	78
PARAGUAY	11	360	142
URUGUAY	3	96	36
ARGENTINA	8	134	54
ISRAEL	36	948	378
MALAYSIA	36	613	238
SOUTH KOREA	1 616	7 001	2 764
JAPAN	50	2 290	914
HONG KONG	383	23 627	9 151
AUSTRALIA	4	184	72
621 MATERIALS OF RUBBER			
IMPORTS	903 615	509 407	199 566
FRANCE	225 414	121 875	47 871
BELGIUM LUX	168 058	76 357	29 883
NETHERLANDS	43 563	22 969	8 972
ITALY	112 237	79 569	31 206
UNTD KINGDOM	49 072	42 226	16 475
IRELAND	16 598	17 776	7 023
DENMARK	11 481	6 918	2 681
NORWAY	251	219	84
SWEDEN	17 330	10 432	4 087
FINLAND	72	108	41
SWITZERLAND	16 136	14 235	5 577
AUSTRIA	139 992	51 759	20 257
SPAIN	9 072	4 406	1 732
YUGOSLAVIA	16 527	4 618	1 807
TURKEY	126	112	42
SOVIETUNION	8 749	961	373
POLAND	7 390	1 713	677
CZECHOSLOVA	10 923	2 029	802
HUNGARY	2 439	646	252
ROMANIA	11 363	2 452	963
USA	19 443	23 351	9 123
CANADA	123	270	103
ISRAEL	4 325	2 604	1 021
SRI LANKA	2 093	591	230
THAILAND	827	236	94
MALAYSIA	3 400	1 696	663
SINGAPORE	975	445	178
CHINA	23	225	86
JAPAN	4 951	18 117	7 077
TAIWAN	492	212	79
HONG KONG	47	134	50
EXPORTS	1 261 120	757 430	300 660
FRANCE	188 702	109 330	43 032
BELGIUM LUX	311 626	122 546	48 105
NETHERLANDS	141 451	80 288	31 284
ITALY	62 840	41 934	16 474
UNTD KINGDOM	64 244	54 536	21 419
IRELAND	13 502	4 892	1 919
DENMARK	23 082	18 190	7 101
GREECE	9 226	7 203	2 799
ICELAND	3 909	2 512	987
NORWAY	10 927	9 175	3 583
SWEDEN	30 447	32 549	12 740
FINLAND	12 952	9 588	3 748
SWITZERLAND	60 952	36 702	14 393
AUSTRIA	102 216	55 156	21 605
PORTUGAL	2 624	3 031	1 186
SPAIN	14 911	15 544	6 123
YUGOSLAVIA	11 844	10 918	4 303
TURKEY	2 803	3 849	1 486
SOVIETUNION	7 555	6 778	2 619
POLAND	5 936	4 382	1 727
CZECHOSLOVA	1 386	1 891	739
HUNGARY	10 405	7 020	2 753
ROMANIA	2 978	1 915	765
BULGARIA	1 586	2 063	800
MOROCCO	641	695	273
ALGERIA	1 368	1 076	416
TUNISIA	482	593	229
LIBYA	792	934	364
EGYPT	2 062	1 560	611
SUDAN	494	600	242
UPPER VOLTA	157	203	84
SENEGAL	497	488	194

GROUP COUNTRY	DT = 100 KG	1 000 DM	1 000 $
SIERRA LEONE	326	205	75
LIBERIA	428	450	175
IVORY COAST	103	103	43
GHANA	166	92	34
NIGERIA	1 585	2 454	935
CAMEROON	179	120	47
GABON	113	125	45
ZAIRE	141	190	72
ETHIOPIA	5 862	1 713	674
KENYA	101	216	83
UGANDA	34	84	36
TANZANIA	34	136	54
MOZAMBIQUE	132	138	53
MADAGASCAR	31	86	33
ZAMBIA	86	114	45
ZIMBABWE	192	113	48
REP S AFRICA	6 268	6 316	2 471
USA	58 501	35 815	14 012
CANADA	6 806	3 879	1 498
MEXICO	832	2 240	865
GUATEMALA	125	135	51
COSTA RICA	125	114	46
COLOMBIA	171	345	136
VENEZUELA	271	463	184
ECUADOR	141	141	54
PERU	462	735	284
BRAZIL	4 150	2 276	900
CHILE	906	944	365
URUGUAY	58	103	42
ARGENTINA	809	1 605	622
CYPRUS	506	276	108
LEBANON	1 879	830	326
SYRIA	1 962	818	320
IRAQ	4 276	4 513	1 759
IRAN	4 280	5 210	2 061
ISRAEL	6 594	3 668	1 428
JORDAN	1 648	959	374
SAUDI ARABIA	10 869	8 569	3 340
KUWAIT	586	945	370
BAHRAIN	82	101	40
QATAR	61	224	87
ARAB EMIRAT	2 793	2 928	1 161
OMAN	184	228	86
SOUTH YEMEN	188	144	57
PAKISTAN	1 539	1 975	754
INDIA	890	1 266	499
SRI LANKA	199	243	91
THAILAND	859	1 366	535
INDONESIA	2 541	2 586	1 014
MALAYSIA	648	704	272
SINGAPORE	3 687	2 900	1 123
PHILIPPINES	1 945	2 484	960
CHINA	2 481	1 641	658
SOUTH KOREA	755	1 221	472
JAPAN	3 539	2 692	1 048
TAIWAN	447	1 066	407
HONG KONG	6 606	3 428	1 331
AUSTRALIA	3 595	3 292	1 280
NEW ZEALAND	385	265	101
FR POLYNESIA	231	136	52
625 RUBBER TYRES, TUBES			
IMPORTS	3 188 624	1 969 973	773 152
FRANCE	1 021 511	647 472	254 114
BELGIUM LUX	354 835	225 112	88 253
NETHERLANDS	354 728	239 908	94 300
ITALY	289 365	205 891	81 152
UNTD KINGDOM	242 540	151 723	59 488
IRELAND	18 464	11 874	4 671
DENMARK	20 431	4 492	1 780
GREECE	5 424	3 076	1 206
NORWAY	6 073	4 045	1 617
SWEDEN	31 875	23 204	9 024
FINLAND	3 992	2 806	1 075
SWITZERLAND	77 203	18 735	7 316
AUSTRIA	208 928	115 738	45 494
PORTUGAL	298	198	77
SPAIN	95 314	67 875	26 631
MALTA	224	183	72
YUGOSLAVIA	85 220	38 440	15 080
TURKEY	1 935	805	324
SOVIETUNION	262	132	52
POLAND	10 528	4 305	1 691
CZECHOSLOVA	16 690	5 672	2 239
HUNGARY	15 130	5 029	1 994
ROMANIA	13 509	4 039	1 565
MOROCCO	238	114	47
USA	25 839	27 002	10 503
CANADA	1 433	1 193	477
BRAZIL	446	354	129
ISRAEL	31 581	16 537	6 515
THAILAND	955	452	173
SINGAPORE	146	474	187
CHINA	582	357	133
SOUTH KOREA	68 877	38 418	14 970
JAPAN	144 668	87 733	34 296
TAIWAN	28 455	15 900	6 239
AUSTRALIA	379	440	173
EXPORTS	3 111 361	1 937 173	759 435
FRANCE	675 961	376 089	147 632

GROUP COUNTRY	DT * 100 KG	1 000 DM	1 000 $
BELGIUM LUX	408 284	256 534	100 663
NETHERLANDS	257 128	164 877	64 714
ITALY	268 190	149 873	59 054
UNTD KINGDOM	296 046	194 825	76 522
IRELAND	8 719	5 107	2 024
DENMARK	72 565	44 298	17 205
GREECE	23 379	14 892	5 861
ICELAND	2 263	1 076	420
NORWAY	45 094	32 281	12 643
SWEDEN	131 575	82 055	32 269
FINLAND	29 565	19 459	7 715
SWITZERLAND	159 463	122 307	47 847
AUSTRIA	179 661	89 968	35 410
PORTUGAL	8 143	6 635	2 613
SPAIN	25 992	16 880	6 601
ANDORRA	236	198	80
MALTA	1 113	758	293
YUGOSLAVIA	6 441	6 503	2 464
TURKEY	5 046	4 156	1 627
SOVIETUNION	406	380	145
POLAND	17 802	8 609	3 354
CZECHOSLOVA	1 666	1 378	536
HUNGARY	6 444	2 857	1 124
BULGARIA	2 866	1 818	690
CANARY IS	2 035	1 533	594
MOROCCO	215	179	74
ALGERIA	9 278	5 866	2 270
TUNISIA	374	239	97
LIBYA	16 006	12 930	5 015
EGYPT	5 466	3 820	1 454
SUDAN	1 162	656	254
MAURITANIA	311	102	39
MALI	114	97	37
SENEGAL	975	218	83
GAMBIA	161	88	34
GUINEA	608	361	135
SIERRA LEONE	1 551	562	210
LIBERIA	813	550	221
IVORY COAST	1 527	1 029	403
GHANA	4 350	2 317	897
TOGO	2 387	270	107
BENIN	1 747	606	231
NIGERIA	8 703	6 795	2 625
CAMEROON	3 167	626	245
ZAIRE	445	309	122
RWANDA	98	87	32
BURUNDI	415	368	141
ANGOLA	228	185	69
ETHIOPIA	610	725	281
KENYA	506	484	190
UGANDA	463	395	151
TANZANIA	705	724	284
MADAGASCAR	111	84	33
REUNION	451	389	151
MAURITIUS	977	353	139
ZIMBABWE	286	209	79
REP S AFRICA	4 583	2 853	1 107
USA	198 135	153 090	59 596
CANADA	12 190	9 321	3 601
MEXICO	848	505	184
GUATEMALA	108	110	43
HONDURAS	823	165	63
PANAMA	230	81	32
CUBA	821	549	213
DOMINIC REP	1 635	334	136
GUADELOUPE	1 055	863	332
MARTINIQUE	1 410	1 192	461
BARBADOS	290	291	117
TRINIDAD TOB	649	506	201
COLOMBIA	454	385	147
VENEZUELA	211	227	94
FRENCH GUIAN	80	77	30
PERU	951	700	278
BRAZIL	286	431	163
CHILE	2 595	1 150	447
PARAGUAY	391	103	41
URUGUAY	255	212	84
ARGENTINA	1 256	864	338
CYPRUS	1 007	790	311
LEBANON	9 664	1 211	489
SYRIA	1 106	816	324
IRAQ	11 141	9 726	3 867
IRAN	1 885	2 000	768
ISRAEL	9 496	7 438	2 893
JORDAN	9 990	2 240	872
SAUDI ARABIA	19 444	14 015	5 472
KUWAIT	2 723	2 327	926
BAHRAIN	720	584	235
QATAR	946	694	274
ARAB EMIRAT	3 145	2 355	926
OMAN	1 167	773	294
NORTH YEMEN	246	255	98
PAKISTAN	1 804	917	366
INDIA	158	189	72
THAILAND	696	749	296
INDONESIA	292	393	155
MALAYSIA	796	739	291
SINGAPORE	788	706	275
SOUTH KOREA	1 725	1 237	487
JAPAN	82 471	51 618	20 237
TAIWAN	1 406	1 113	442
HONG KONG	1 463	1 314	512
AUSTRALIA	13 129	8 760	3 394
NEW ZEALAND	1 144	1 060	411

GROUP COUNTRY	DT * 100 KG	1 000 DM	1 000 $
NEW CALEDON	417	345	136
N ZEAL OCEAN	229	167	62
FR POLYNESIA	979	703	268
628 RUBBER ARTICLES NES			
IMPORTS	414 042	605 868	237 475
FRANCE	81 422	126 378	49 620
BELGIUM LUX	19 154	35 986	14 098
NETHERLANDS	47 301	46 384	18 163
ITALY	57 553	98 180	38 452
UNTD KINGDOM	26 423	43 007	16 894
IRELAND	8 832	13 715	5 389
DENMARK	6 113	10 338	4 065
NORWAY	893	873	343
SWEDEN	7 523	10 984	4 298
FINLAND	204	398	159
SWITZERLAND	8 291	27 770	10 862
AUSTRIA	24 990	22 098	8 654
PORTUGAL	475	636	249
SPAIN	10 306	12 768	4 996
MALTA	497	6 052	2 379
YUGOSLAVIA	38 079	17 405	6 860
TURKEY	1 096	404	159
POLAND	679	218	85
CZECHOSLOVA	3 843	2 246	885
HUNGARY	14 202	3 204	1 248
ROMANIA	3 923	1 319	519
BULGARIA	675	167	68
USA	13 794	66 765	26 141
CANADA	732	3 510	1 378
MEXICO	121	246	95
BRAZIL	1 126	5 390	2 126
ISRAEL	3 000	2 983	1 176
INDIA	1 796	1 148	445
SRI LANKA	3 550	1 028	398
THAILAND	8 106	2 220	868
MALAYSIA	5 345	3 028	1 189
SINGAPORE	219	452	183
CHINA	944	478	185
SOUTH KOREA	2 568	3 248	1 263
JAPAN	4 933	29 411	11 466
TAIWAN	4 929	4 731	1 848
HONG KONG	331	473	184
NEW ZEALAND	32	94	35
EXPORTS	492 904	930 944	365 384
FRANCE	47 646	113 269	44 626
BELGIUM LUX	54 639	75 859	29 804
NETHERLANDS	39 904	68 480	26 861
ITALY	18 460	49 798	19 599
UNTD KINGDOM	39 419	75 157	29 520
IRELAND	4 060	4 245	1 659
DENMARK	11 455	25 136	9 858
GREECE	3 705	8 368	3 269
ICELAND	185	445	170
NORWAY	4 907	10 791	4 246
SWEDEN	19 063	40 974	16 079
FINLAND	6 079	12 955	5 101
SWITZERLAND	20 722	36 980	14 509
AUSTRIA	30 349	57 615	22 584
PORTUGAL	1 812	5 972	2 350
SPAIN	16 781	33 211	12 982
MALTA	115	460	176
YUGOSLAVIA	4 127	14 334	5 617
TURKEY	447	1 873	740
SOVIETUNION	16 450	20 563	8 122
POLAND	23 630	23 372	9 200
CZECHOSLOVA	570	4 184	1 626
HUNGARY	5 299	10 907	4 281
ROMANIA	301	1 496	576
BULGARIA	775	2 136	843
ALBANIA	182	215	86
CANARY IS	76	305	121
MOROCCO	3 413	3 173	1 285
ALGERIA	778	2 785	1 101
TUNISIA	329	912	355
LIBYA	1 642	3 648	1 411
EGYPT	2 824	4 274	1 674
SUDAN	230	412	153
MAURITANIA	8 933	6 414	2 488
UPPER VOLTA	17	168	70
SENEGAL	61	155	61
LIBERIA	2 310	2 476	973
IVORY COAST	74	241	91
GHANA	124	224	88
TOGO	44	133	51
NIGERIA	1 353	3 407	1 368
CAMEROON	141	508	194
GABON	237	423	168
ZAIRE	156	344	139
RWANDA	32	119	45
ANGOLA	76	360	141
ETHIOPIA	257	711	274
KENYA	353	646	246
UGANDA	24	110	46
TANZANIA	61	228	91
MOZAMBIQUE	117	150	57
MADAGASCAR	83	174	69
ZAMBIA	3 945	6 965	2 745
ZIMBABWE	218	493	194
REP S AFRICA	7 517	15 600	6 124

GROUP COUNTRY	DT * 100 KG	1 000 DM	1 000 $
USA	16 403	47 468	18 525
CANADA	1 649	3 337	1 298
MEXICO	366	1 069	425
GUATEMALA	119	373	147
HONDURAS	60	170	67
EL SALVADOR	134	405	162
NICARAGUA	58	135	52
COSTA RICA	172	467	178
PANAMA	420	302	120
CUBA	100	375	140
DOMINIC REP	190	421	165
TRINIDAD TOB	46	185	73
NETH ANTILL	38	93	37
COLOMBIA	265	680	270
VENEZUELA	933	2 373	940
SURINAME	44	107	44
ECUADOR	156	581	227
PERU	375	1 120	440
BRAZIL	250	2 313	892
CHILE	5 868	6 368	2 411
BOLIVIA	51	152	58
PARAGUAY	31	75	30
URUGUAY	210	535	210
ARGENTINA	1 625	4 580	1 794
CYPRUS	138	336	127
LEBANON	441	914	360
SYRIA	883	1 791	710
IRAQ	4 387	5 730	2 255
IRAN	10 967	19 702	7 736
ISRAEL	1 379	4 251	1 669
JORDAN	523	1 276	497
SAUDI ARABIA	6 345	11 081	4 354
KUWAIT	1 174	1 958	785
BAHRAIN	280	445	180
QATAR	92	399	160
ARAB EMIRAT	999	2 450	973
OMAN	233	417	165
NORTH YEMEN	65	119	45
AFGHANISTAN	18	78	32
PAKISTAN	1 009	1 145	452
INDIA	13 758	13 867	5 456
BANGLADESH	103	811	321
SRI LANKA	170	294	111
NEPAL	74	146	57
THAILAND	1 385	2 568	1 004
INDONESIA	2 237	3 003	1 183
MALAYSIA	980	2 356	917
SINGAPORE	1 666	5 346	2 079
PHILIPPINES	247	716	289
CHINA	108	590	230
SOUTH KOREA	190	833	322
JAPAN	1 298	8 373	3 271
TAIWAN	330	1 031	395
HONG KONG	616	1 704	665
AUSTRALIA	2 695	6 405	2 505
PAPUA NEW G	132	367	142
NEW ZEALAND	572	1 457	565
633 CORK MANUFACTURES			
IMPORTS	122 214	94 599	37 313
FRANCE	1 232	1 572	616
NETHERLANDS	1 788	1 084	428
ITALY	2 202	1 179	469
UNTD KINGDOM	2 460	2 407	947
DENMARK	902	513	203
SWEDEN	2 438	1 655	649
PORTUGAL	85 322	74 451	29 410
SPAIN	9 053	5 484	2 162
MOROCCO	8 422	1 469	582
TUNISIA	4 011	656	252
USA	78	237	89
CHINA	98	177	72
SOUTH KOREA	3 295	3 037	1 183
JAPAN	126	263	101
HONG KONG	521	229	87
EXPORTS	12 189	19 465	7 619
FRANCE	760	998	395
BELGIUM LUX	1 044	1 278	506
NETHERLANDS	569	879	344
ITALY	271	800	314
UNTD KINGDOM	290	623	246
DENMARK	1 029	834	330
NORWAY	98	146	54
SWEDEN	663	631	244
FINLAND	62	83	34
SWITZERLAND	1 287	1 890	746
AUSTRIA	2 484	2 649	1 029
PORTUGAL	449	692	276
SPAIN	79	216	84
YUGOSLAVIA	31	134	51
HUNGARY	230	522	199
ALGERIA	38	260	99
REP S AFRICA	463	1 660	647
USA	564	2 150	838
CANADA	100	353	140
IRAQ	263	168	65
THAILAND	285	330	130
SINGAPORE	80	88	33
AUSTRALIA	259	1 090	427
NEW ZEALAND	76	398	160

GROUP COUNTRY	DT * 100 KG	1 000 DM	1 000 $
634 VENEERS, PLYWOOD, ETC			
IMPORTS	10 397 386	1 310 482	515 233
FRANCE	1 387 426	166 269	65 244
BELGIUM LUX	1 506 544	110 976	43 623
NETHERLANDS	156 267	30 654	12 021
ITALY	414 468	129 404	50 691
UNTD KINGDOM	36 537	7 220	2 812
IRELAND	977	1 541	609
DENMARK	129 952	22 327	8 762
GREECE	12 364	2 765	1 090
NORWAY	7 480	509	200
SWEDEN	138 033	11 424	4 476
FINLAND	661 360	145 650	57 257
SWITZERLAND	787 358	65 826	25 799
AUSTRIA	2 350 699	146 892	57 766
PORTUGAL	11 522	1 491	593
SPAIN	10 108	2 994	1 181
YUGOSLAVIA	120 993	11 687	4 565
TURKEY	805	90	37
SOVIETUNION	158 277	9 753	3 900
POLAND	58 641	4 378	1 712
CZECHOSLOVA	635 344	23 365	9 167
HUNGARY	12 422	875	341
ROMANIA	124 576	7 105	2 819
IVORY COAST	88 388	16 917	6 609
GHANA	11 259	2 133	836
CAMEROON	5 535	1 067	420
CENT AFR REP	7 522	968	380
GABON	11 700	2 691	1 042
CONGO	60 804	14 406	5 567
ZAIRE	23 655	5 617	2 187
REP S AFRICA	9 197	1 685	674
USA	688 465	195 436	77 361
CANADA	261 934	51 093	20 255
CUBA	4 440	190	75
ECUADOR	589	452	179
BRAZIL	116 770	38 882	15 288
CHILE	430	131	53
ARGENTINA	545	111	43
INDIA	1 723	1 627	643
THAILAND	317	239	94
INDONESIA	81 081	13 642	5 439
MALAYSIA	83 288	13 166	5 175
SINGAPORE	59 784	11 513	4 560
PHILIPPINES	60 877	10 999	4 246
SOUTH KOREA	17 832	4 400	1 701
JAPAN	440	412	154
TAIWAN	75 296	18 883	7 413
AUSTRALIA	611	368	148
EXPORTS	6 177 730	776 358	304 874
FRANCE	978 713	83 035	32 809
BELGIUM LUX	334 031	46 299	18 249
NETHERLANDS	1 215 105	119 201	46 975
ITALY	674 139	53 796	21 265
UNTD KINGDOM	1 180 126	131 750	51 605
IRELAND	81 430	11 056	4 323
DENMARK	490 014	62 830	24 648
GREECE	20 885	5 594	2 195
ICELAND	2 011	1 176	459
NORWAY	26 026	9 133	3 559
SWEDEN	95 736	21 018	8 192
FINLAND	11 629	6 584	2 596
SWITZERLAND	405 910	63 722	24 961
AUSTRIA	393 792	76 076	29 804
PORTUGAL	932	545	210
SPAIN	11 181	6 064	2 388
MALTA	573	124	50
YUGOSLAVIA	18 558	6 996	2 711
TURKEY	985	698	260
SOVIETUNION	23 076	5 684	2 142
CZECHOSLOVA	15 294	2 645	1 035
HUNGARY	2 574	814	319
ROMANIA	822	563	205
CANARY IS	183	241	96
MOROCCO	608	247	95
ALGERIA	2 965	414	170
LIBYA	6 856	1 722	664
EGYPT	18 955	6 099	2 384
SUDAN	413	120	45
SENEGAL	385	103	40
LIBERIA	451	125	49
NIGERIA	5 156	979	372
ZIMBABWE	905	561	219
REP S AFRICA	5 118	1 879	731
USA	19 793	12 576	4 903
CANADA	6 003	1 169	458
MEXICO	254	229	94
BARBADOS	994	121	48
NETH ANTILL	343	94	35
VENEZUELA	1 218	216	90
BRAZIL	188	125	47
ARGENTINA	583	247	97
CYPRUS	1 582	564	215
LEBANON	1 774	1 334	535
SYRIA	1 372	945	366
IRAQ	14 392	3 045	1 183
IRAN	9 228	3 386	1 331
ISRAEL	5 457	2 313	911
JORDAN	1 433	230	93
SAUDI ARABIA	37 553	8 382	3 343

GROUP COUNTRY	DT * 100 KG	1 000 DM	1 000 $
KUWAIT	3 566	1 129	462
BAHRAIN	3 519	268	100
ARAB EMIRAT	6 338	541	208
PAKISTAN	616	192	78
INDIA	970	479	186
SRI LANKA	1 729	448	172
BURMA	1 119	92	38
THAILAND	1 859	429	167
INDONESIA	107	90	36
SINGAPORE	10 466	1 444	573
SOUTH KOREA	4 440	2 163	849
JAPAN	4 476	2 087	822
TAIWAN	1 975	837	325
HONG KONG	3 421	607	242
AUSTRALIA	2 689	1 410	550
NEW ZEALAND	1 007	709	279
635 WOOD MANUFACTURES NES			
IMPORTS	3 897 160	991 258	387 560
FRANCE	131 769	40 556	15 870
BELGIUM LUX	84 617	31 886	12 478
NETHERLANDS	340 850	89 020	34 785
ITALY	208 894	145 827	57 182
UNTD KINGDOM	23 020	9 172	3 613
IRELAND	5 110	3 346	1 326
DENMARK	617 618	170 568	66 633
GREECE	971	519	207
NORWAY	22 224	8 249	3 226
SWEDEN	286 077	77 076	30 090
FINLAND	123 363	34 038	13 313
SWITZERLAND	17 982	12 410	4 855
AUSTRIA	395 516	127 506	49 735
PORTUGAL	13 056	2 264	881
SPAIN	13 854	10 278	4 021
YUGOSLAVIA	116 924	29 906	11 640
TURKEY	252	196	76
SOVIETUNION	976	415	162
POLAND	90 345	7 410	2 899
CZECHOSLOVA	812 519	33 005	12 875
HUNGARY	239 165	16 672	6 501
ROMANIA	77 819	16 594	6 494
BULGARIA	2 030	465	187
IVORY COAST	892	254	95
KENYA	84	86	33
TANZANIA	214	87	35
REP S AFRICA	10 384	3 960	1 546
USA	6 083	5 710	2 275
CANADA	25 109	7 376	2 885
PERU	69	161	64
BRAZIL	43 599	11 066	4 329
CHILE	853	109	40
ISRAEL	153	216	85
INDIA	1 761	1 905	736
SRI LANKA	112	239	93
NEPAL	139	125	48
THAILAND	32 738	15 361	6 064
INDONESIA	2 232	606	238
MALAYSIA	40 612	7 868	3 077
SINGAPORE	37 996	10 128	3 924
PHILIPPINES	4 403	4 240	1 640
CHINA	4 892	3 619	1 403
SOUTH KOREA	2 371	2 112	822
JAPAN	2 363	2 426	958
TAIWAN	51 818	44 083	17 295
HONG KONG	1 504	1 360	527
EXPORTS	1 880 422	626 918	246 085
FRANCE	234 131	63 248	24 888
BELGIUM LUX	231 715	70 914	27 824
NETHERLANDS	360 593	75 008	29 382
ITALY	66 448	18 169	7 154
UNTD KINGDOM	38 919	18 609	7 285
IRELAND	2 941	1 012	397
DENMARK	58 366	11 213	4 389
GREECE	4 755	2 986	1 171
ICELAND	837	562	216
NORWAY	8 899	4 581	1 794
SWEDEN	14 337	6 233	2 438
FINLAND	25 528	9 411	3 672
SWITZERLAND	426 209	125 504	49 044
AUSTRIA	121 923	64 745	25 245
PORTUGAL	812	351	143
SPAIN	8 744	4 347	1 708
MALTA	392	124	46
YUGOSLAVIA	4 280	1 209	472
TURKEY	818	1 192	447
SOVIETUNION	654	365	138
CZECHOSLOVA	916	245	91
HUNGARY	714	852	342
BULGARIA	274	109	42
CANARY IS	244	1 234	461
MOROCCO	278	208	82
ALGERIA	52 806	41 045	16 558
TUNISIA	429	245	90
LIBYA	15 081	6 867	2 682
EGYPT	1 782	653	262
SUDAN	440	177	71
MALI	716	119	46
SENEGAL	366	139	56
LIBERIA	300	102	39
NIGERIA	1 927	1 307	505

GROUP COUNTRY	DT * 100 KG	1 000 DM	1 000 $
ZAIRE	120	125	48
BURUNDI	2 725	1 319	494
ETHIOPIA	52	77	31
SOMALIA	444	82	32
KENYA	227	210	76
REP S AFRICA	2 826	1 392	539
USA	17 480	17 439	6 809
CANADA	3 912	2 394	921
MEXICO	197	2 426	1 015
GUATEMALA	33	83	31
CUBA	220	324	132
GUADELOUPE	743	355	134
JAMAICA	223	120	48
NETH ANTILL	102	153	61
COLOMBIA	644	481	202
VENEZUELA	43	79	30
FRENCH GUIAN	647	95	35
ECUADOR	78	139	56
CHILE	55	121	45
ARGENTINA	313	313	124
CYPRUS	279	182	72
LEBANON	1 069	731	289
SYRIA	943	276	102
IRAQ	33 118	10 361	4 110
IRAN	288	709	281
ISRAEL	24 065	2 986	1 171
JORDAN	2 911	1 255	478
SAUDI ARABIA	62 922	32 099	12 643
KUWAIT	6 253	5 541	2 229
BAHRAIN	1 731	498	197
QATAR	471	237	97
ARAB EMIRAT	5 238	2 629	1 033
OMAN	462	212	82
NORTH YEMEN	1 258	1 138	460
PAKISTAN	33	152	59
SRI LANKA	492	378	149
THAILAND	452	286	107
INDONESIA	2 171	583	230
MALAYSIA	917	273	107
SINGAPORE	1 280	644	248
PHILIPPINES	163	249	96
CHINA	83	115	43
JAPAN	1 009	1 662	649
HONG KONG	432	440	174
AUSTRALIA	1 763	1 174	451
641 PAPER AND PAPERBOARD			
IMPORTS	40 994 882	5 693 176	2 232 473
FRANCE	4 652 990	733 259	287 129
BELGIUM LUX	1 567 353	384 540	150 852
NETHERLANDS	3 307 222	489 537	192 182
ITALY	2 300 268	404 022	157 818
UNTD KINGDOM	511 665	156 352	61 526
IRELAND	25 709	14 643	5 753
DENMARK	431 724	58 625	22 995
GREECE	742	122	45
NORWAY	1 761 709	204 866	80 337
SWEDEN	8 347 826	1 054 990	414 264
FINLAND	7 137 354	924 050	361 880
SWITZERLAND	1 156 520	151 407	59 457
AUSTRIA	3 776 139	465 235	182 767
PORTUGAL	124 784	10 863	4 252
SPAIN	396 464	49 940	19 543
YUGOSLAVIA	437 198	41 880	16 303
SOVIETUNION	518 423	33 359	13 086
POLAND	204 744	14 610	5 690
CZECHOSLOVA	672 992	43 905	17 286
HUNGARY	6 202	383	147
ROMANIA	224 785	24 771	9 803
REP S AFRICA	64 620	6 500	2 569
USA	1 782 549	210 897	82 618
CANADA	920 256	101 374	39 820
PANAMA	1 038	88	32
BRAZIL	466 116	42 005	16 438
CHILE	10 168	995	387
ARGENTINA	58 052	3 160	1 246
ISRAEL	142	163	66
MALAYSIA	1 640	88	34
SOUTH KOREA	291	394	155
JAPAN	125 115	65 613	25 788
TAIWAN	105	150	60
EXPORTS	25 933 542	4 833 811	1 894 193
FRANCE	6 773 280	1 067 263	419 465
BELGIUM LUX	3 006 279	475 833	186 910
NETHERLANDS	4 038 033	652 681	256 170
ITALY	2 336 721	445 004	175 283
UNTD KINGDOM	2 829 810	546 614	213 697
IRELAND	140 453	28 342	11 157
DENMARK	570 842	102 196	40 000
GREECE	139 179	30 589	11 983
ICELAND	11 326	2 797	1 092
NORWAY	125 620	30 212	11 796
SWEDEN	307 309	76 573	29 960
FINLAND	72 811	24 279	9 465
SWITZERLAND	914 077	223 341	87 470
AUSTRIA	1 007 750	228 253	89 240
PORTUGAL	28 220	12 389	4 900
SPAIN	534 190	103 738	40 546
MALTA	3 325	821	309
YUGOSLAVIA	70 922	30 971	12 080

GROUP COUNTRY	DT = 100 KG	1 000 DM	1 000 $
TURKEY	19 296	6 356	3 219
SOVIETUNION	355 629	92 250	35 875
POLAND	25 695	9 562	3 719
CZECHOSLOVA	48 269	11 505	4 518
HUNGARY	195 980	41 098	16 009
ROMANIA	6 005	2 489	955
BULGARIA	41 329	9 469	3 687
ALBANIA	1 370	508	204
CANARY IS	3 050	915	358
MOROCCO	16 450	3 166	1 248
ALGERIA	26 027	8 821	3 407
TUNISIA	7 769	2 283	891
LIBYA	5 894	1 621	644
EGYPT	114 044	25 114	9 907
SUDAN	11 527	2 183	842
MALI	108	82	32
NIGER	956	194	74
GUINEA	806	263	107
LIBERIA	371	150	57
IVORY COAST	882	305	121
GHANA	1 404	246	93
NIGERIA	19 875	7 345	2 881
CAMEROON	196	133	52
CENT AFR REP	94	90	37
GABON	554	259	99
ZAIRE	1 418	378	148
RWANDA	458	187	72
ANGOLA	2 702	602	224
ETHIOPIA	1 372	512	199
SOMALIA	7 605	1 329	522
KENYA	3 465	934	359
UGANDA	579	240	89
TANZANIA	1 890	536	211
MADAGASCAR	428	81	31
MAURITIUS	896	280	106
ZAMBIA	943	344	133
ZIMBABWE	2 747	1 430	563
MALAWI	466	208	82
REP S AFRICA	219 248	53 581	20 873
USA	607 564	129 313	49 707
CANADA	129 810	28 772	11 205
MEXICO	1 915	1 840	706
BERMUDA	259	131	49
GUATEMALA	508	254	98
EL SALVADOR	1 846	756	291
COSTA RICA	1 469	564	218
PANAMA	373	287	113
CUBA	4 582	1 485	598
DOMINIC REP	279	200	76
JAMAICA	1 251	255	102
BARBADOS	587	194	74
TRINIDAD TOB	1 559	912	360
NETH ANTILL	585	149	55
COLOMBIA	7 897	3 598	1 408
VENEZUELA	14 739	5 521	2 141
SURINAME	230	108	41
ECUADOR	1 133	555	216
PERU	2 952	1 360	531
BRAZIL	9 584	6 266	2 453
CHILE	6 346	3 676	1 419
BOLIVIA	119	133	50
PARAGUAY	192	112	45
URUGUAY	608	400	157
ARGENTINA	15 141	6 607	2 606
CYPRUS	14 672	2 557	1 010
LEBANON	16 501	3 471	1 373
SYRIA	12 469	3 007	1 185
IRAQ	9 708	3 506	1 338
IRAN	178 698	31 391	12 295
ISRAEL	96 502	25 331	9 924
JORDAN	9 693	1 815	720
SAUDI ARABIA	58 063	14 539	5 727
KUWAIT	9 959	2 415	966
BAHRAIN	2 013	659	251
QATAR	1 530	795	310
ARAB EMIRAT	5 369	1 790	705
OMAN	1 897	367	144
NORTH YEMEN	1 447	385	155
SOUTH YEMEN	191	108	44
AFGHANISTAN	917	169	65
PAKISTAN	32 295	6 233	2 435
INDIA	38 960	13 736	5 412
BANGLADESH	179	95	37
SRI LANKA	1 472	586	229
NEPAL	1 018	83	31
BURMA	1 961	364	145
THAILAND	32 574	7 710	2 993
INDONESIA	29 587	10 292	4 075
MALAYSIA	16 159	4 242	1 645
SINGAPORE	48 317	8 539	3 302
PHILIPPINES	16 204	4 390	1 707
CHINA	9 409	3 247	1 225
SOUTH KOREA	10 073	5 060	1 993
JAPAN	42 424	22 428	8 764
TAIWAN	10 043	5 086	1 989
HONG KONG	44 557	8 683	3 389
AUSTRALIA	245 020	62 690	24 410
NEW ZEALAND	52 142	12 738	4 959
642 ARTICLES OF PAPER ETC			
IMPORTS	4 316 208	1 206 901	473 318
FRANCE	719 429	226 642	88 857
BELGIUM LUX	209 596	75 000	29 495
NETHERLANDS	1 015 298	235 299	92 338
ITALY	293 554	85 508	33 534
UNTD KINGDOM	69 503	45 217	17 639
IRELAND	5 357	4 358	1 703
DENMARK	269 140	59 407	23 277
GREECE	2 953	815	318
NORWAY	36 651	9 548	3 739
SWEDEN	342 484	69 571	27 330
FINLAND	93 946	18 066	7 117
SWITZERLAND	158 238	54 405	21 326
AUSTRIA	808 743	181 919	71 449
PORTUGAL	9 639	2 600	1 025
SPAIN	27 420	6 927	2 682
YUGOSLAVIA	65 325	12 321	4 790
SOVIETUNION	107	316	121
POLAND	636	260	101
CZECHOSLOVA	20 016	2 736	1 067
HUNGARY	4 217	430	175
ROMANIA	967	109	44
TUNISIA	2 662	2 299	893
USA	78 617	60 325	23 650
CANADA	2 158	2 479	1 015
BRAZIL	599	95	38
ISRAEL	292	317	122
INDIA	99	324	124
THAILAND	188	120	48
SINGAPORE	822	624	244
CHINA	10 318	3 537	1 371
SOUTH KOREA	36 176	13 861	5 406
JAPAN	21 468	21 810	8 624
TAIWAN	3 175	4 082	1 578
HONG KONG	5 539	5 120	1 998
AUSTRALIA	111	111	43
EXPORTS	6 714 411	2 595 676	1 017 874
FRANCE	964 752	373 501	146 991
BELGIUM LUX	823 352	286 046	112 373
NETHERLANDS	1 773 507	528 296	207 206
ITALY	423 144	169 610	66 702
UNTD KINGDOM	534 267	235 502	91 929
IRELAND	63 845	22 201	8 724
DENMARK	195 272	71 794	28 115
GREECE	133 515	45 255	17 730
ICELAND	5 756	3 221	1 247
FAROE IS	2 324	908	363
NORWAY	31 558	19 455	7 617
SWEDEN	58 997	35 807	14 035
FINLAND	30 952	15 927	6 202
SWITZERLAND	329 644	148 102	58 124
AUSTRIA	324 024	128 479	50 353
PORTUGAL	3 937	3 722	1 467
SPAIN	39 867	22 156	8 767
ANDORRA	3 216	1 660	642
MALTA	2 143	1 088	425
YUGOSLAVIA	29 186	12 384	4 838
TURKEY	2 946	2 706	1 054
SOVIETUNION	87 345	29 371	11 218
POLAND	7 273	2 662	1 047
CZECHOSLOVA	7 680	2 966	1 162
HUNGARY	19 549	7 742	2 984
ROMANIA	6 300	2 292	898
BULGARIA	22 059	7 709	3 038
CANARY IS	4 915	1 793	717
MOROCCO	666	474	188
ALGERIA	1 447	1 808	693
TUNISIA	4 616	1 456	569
LIBYA	48 740	21 635	8 579
EGYPT	33 017	15 397	5 977
SUDAN	4 407	3 135	1 220
MAURITANIA	116	121	47
NIGER	282	80	30
SENEGAL	112	154	59
LIBERIA	872	456	178
IVORY COAST	891	552	217
GHANA	3 194	770	287
TOGO	803	214	82
BENIN	183	141	55
NIGERIA	23 767	20 536	7 881
CAMEROON	406	350	130
GABON	2 505	983	389
CONGO	493	398	160
ZAIRE	2 156	1 458	559
RWANDA	188	192	75
ANGOLA	277	670	267
ETHIOPIA	2 507	1 337	531
DJIBOUTI	101	100	36
KENYA	576	510	194
UGANDA	254	140	52
TANZANIA	506	535	209
MOZAMBIQUE	89	101	38
REUNION	196	223	88
MAURITIUS	53	87	33
ZAMBIA	81	91	34
ZIMBABWE	715	531	215
MALAWI	196	234	96
REP S AFRICA	10 471	10 372	4 041
USA	120 275	78 585	30 719
CANADA	7 377	7 844	3 046
MEXICO	246	831	323
GUATEMALA	263	408	159
HONDURAS	164	344	134
EL SALVADOR	307	306	120

GROUP COUNTRY	DT = 100 KG	1 000 DM	1 000 $
NICARAGUA	70	131	48
COSTA RICA	262	196	78
PANAMA	116	361	140
CUBA	1 272	907	339
WEST INDIES	403	285	110
HAITI	222	168	64
BAHAMAS	81	127	52
DOMINIC REP	399	591	233
GUADELOUPE	690	205	81
MARTINIQUE	1 579	417	163
JAMAICA	78	75	30
BARBADOS	75	150	58
TRINIDAD TOB	405	511	206
NETH ANTILL	443	321	127
COLOMBIA	279	798	316
VENEZUELA	4 564	2 981	1 146
SURINAME	242	262	104
ECUADOR	255	554	214
PERU	844	456	177
BRAZIL	965	1 153	449
CHILE	2 524	2 171	867
URUGUAY	195	301	114
ARGENTINA	549	1 430	560
CYPRUS	13 841	5 437	2 116
LEBANON	6 445	2 877	1 142
SYRIA	1 477	1 053	411
IRAQ	6 765	4 111	1 623
IRAN	11 027	5 459	2 160
ISRAEL	14 892	9 569	3 726
JORDAN	7 287	2 924	1 126
SAUDI ARABIA	218 674	79 847	31 429
KUWAIT	45 489	18 150	7 147
BAHRAIN	19 774	7 061	2 781
QATAR	1 943	1 175	465
ARAB EMIRAT	62 622	25 055	9 872
OMAN	10 769	4 443	1 741
NORTH YEMEN	3 469	1 242	485
SOUTH YEMEN	1 997	779	304
AFGHANISTAN	677	298	116
PAKISTAN	5 844	3 882	1 567
INDIA	627	498	193
BANGLADESH	772	212	84
SRI LANKA	697	449	174
BURMA	157	128	48
THAILAND	3 541	3 843	1 509
INDONESIA	4 457	3 093	1 219
MALAYSIA	3 467	2 937	1 130
SINGAPORE	4 926	4 826	1 884
PHILIPPINES	765	549	216
CHINA	247	297	116
SOUTH KOREA	4 641	3 488	1 397
JAPAN	13 159	14 516	5 676
TAIWAN	1 105	973	379
HONG KONG	13 907	7 558	2 957
AUSTRALIA	6 281	6 979	2 743
NEW ZEALAND	528	735	291
651 TEXTILE YARN AND THREAD			
IMPORTS	3 779 186	3 710 560	1 456 317
FRANCE	367 143	521 681	205 070
BELGIUM LUX	369 851	311 392	122 458
NETHERLANDS	424 118	357 043	140 103
ITALY	582 416	716 473	280 835
UNTD KINGDOM	180 013	193 456	76 185
IRELAND	4 177	8 077	3 146
DENMARK	57 892	59 819	23 485
GREECE	212 950	188 056	73 664
ICELAND	175	463	183
NORWAY	2 768	2 738	1 052
SWEDEN	10 252	4 580	1 780
FINLAND	3 778	2 467	966
SWITZERLAND	166 730	252 339	99 014
AUSTRIA	133 662	115 903	45 434
PORTUGAL	10 010	10 541	4 132
SPAIN	116 170	93 627	36 635
MALTA	98	185	69
YUGOSLAVIA	39 966	27 533	10 773
TURKEY	285 759	213 591	83 528
POLAND	2 491	1 768	696
CZECHOSLOVA	71 157	18 917	7 389
HUNGARY	16 366	10 257	3 942
ROMANIA	5 766	2 766	1 079
MOROCCO	629	767	295
EGYPT	70 578	62 964	24 581
SUDAN	4 809	3 767	1 473
TANZANIA	3 457	2 009	768
MAURITIUS	1 743	1 245	505
ZIMBABWE	1 471	909	350
REP S AFRICA	30 381	35 509	14 124
LESOTHO	55	373	145
USA	78 818	116 143	45 490
CANADA	2 873	3 711	1 492
MEXICO	10 362	5 546	2 163
GUATEMALA	1 326	912	361
EL SALVADOR	17 911	12 781	5 012
COLOMBIA	10 077	8 426	3 358
PERU	20 926	25 483	10 053
BRAZIL	171 559	126 204	50 069
BOLIVIA	1 674	1 099	427
PARAGUAY	450	298	120
URUGUAY	17 333	18 291	7 183
ARGENTINA	11 659	8 917	3 536

GROUP COUNTRY	DT = 100 KG	1 000 DM	1 000 $
ISRAEL	13 728	13 029	5 053
ARAB EMIRAT	1 465	878	347
PAKISTAN	23 242	13 941	5 489
INDIA	42 035	11 648	4 524
BANGLADESH	28 188	6 271	2 465
SRI LANKA	514	280	108
THAILAND	14 096	3 057	1 203
INDONESIA	1 288	1 381	534
MALAYSIA	9 758	7 992	3 120
SINGAPORE	6 420	4 084	1 627
PHILIPPINES	321	274	111
CHINA	29 861	20 359	7 953
SOUTH KOREA	41 599	30 673	12 028
JAPAN	19 135	26 866	10 476
TAIWAN	23 115	16 810	6 600
HONG KONG	657	1 363	536
AUSTRALIA	1 267	1 892	741
NEW ZEALAND	358	480	183
EXPORTS	4 244 655	4 129 241	1 620 337
FRANCE	544 939	462 367	182 123
BELGIUM LUX	489 847	414 435	162 532
NETHERLANDS	540 026	441 462	173 144
ITALY	333 412	384 537	150 890
UNTD KINGDOM	543 566	476 673	186 536
IRELAND	42 062	34 211	13 490
DENMARK	202 053	167 073	65 341
GREECE	49 334	55 692	21 759
ICELAND	169	755	299
NORWAY	16 695	20 977	8 236
SWEDEN	69 094	74 477	29 172
FINLAND	39 705	53 911	21 195
SWITZERLAND	104 910	143 016	56 182
AUSTRIA	214 193	263 046	103 286
PORTUGAL	47 683	41 149	16 186
SPAIN	42 008	39 264	15 475
MALTA	1 383	4 617	1 794
YUGOSLAVIA	67 567	92 773	36 065
TURKEY	49 982	39 166	15 482
SOVIETUNION	193 449	194 462	76 913
POLAND	15 319	20 383	8 010
CZECHOSLOVA	19 832	23 767	9 283
HUNGARY	80 951	86 846	33 965
ROMANIA	1 646	4 056	1 583
BULGARIA	5 971	8 501	3 288
CANARY IS	146	356	143
MOROCCO	16 521	9 757	3 805
ALGERIA	15 106	18 451	7 269
TUNISIA	8 973	12 481	4 918
LIBYA	336	2 425	926
EGYPT	5 504	4 994	1 929
SUDAN	116	233	91
IVORY COAST	1 091	1 315	516
NIGERIA	2 042	2 139	859
CAMEROON	356	706	273
ZAIRE	148	211	85
ANGOLA	52	374	142
KENYA	1 732	747	287
UGANDA	34	94	37
TANZANIA	553	776	295
MOZAMBIQUE	1 558	1 332	518
MADAGASCAR	645	361	141
REUNION	68	128	46
MAURITIUS	64	128	49
ZAMBIA	148	474	182
ZIMBABWE	97	263	103
REP S AFRICA	76 005	58 278	22 635
BOTSWANA	90	118	49
USA	92 688	125 176	49 023
CANADA	21 900	31 954	12 510
MEXICO	216	446	168
GUATEMALA	129	163	64
EL SALVADOR	2 192	2 280	888
COSTA RICA	387	449	172
CUBA	156	230	85
HAITI	149	751	295
DOMINIC REP	1 289	1 322	515
TRINIDAD TOB	85	221	88
COLOMBIA	1 049	1 466	572
VENEZUELA	504	666	256
ECUADOR	780	957	366
PERU	157	337	132
BRAZIL	1 453	2 688	1 039
CHILE	423	1 109	430
PARAGUAY	38	108	45
URUGUAY	126	277	103
ARGENTINA	12 816	10 712	4 178
CYPRUS	435	1 472	571
LEBANON	3 818	3 837	1 494
SYRIA	14 945	8 655	3 444
IRAQ	11 992	12 922	5 149
IRAN	53 949	46 513	18 388
ISRAEL	45 602	43 066	16 946
JORDAN	792	1 079	427
SAUDI ARABIA	4 738	9 635	3 797
KUWAIT	104	349	136
BAHRAIN	7	167	62
QATAR	77	245	96
ARAB EMIRAT	113	221	87
PAKISTAN	11 898	10 102	3 955
INDIA	10 980	7 151	2 883
SRI LANKA	2 018	2 827	1 081
BURMA	50	148	60

GROUP COUNTRY	DT * 100 KG	1 000 DM	1 000 $
THAILAND	899	1 029	402
VIETNAM	1 662	1 319	496
INDONESIA	216	240	90
MALAYSIA	1 863	3 890	1 559
SINGAPORE	290	1 142	451
PHILIPPINES	942	2 376	929
CHINA	56 127	47 931	18 956
SOUTH KOREA	1 429	3 009	1 176
JAPAN	21 591	46 390	18 168
TAIWAN	120	278	107
HONG KONG	3 409	7 703	3 009
AUSTRALIA	7 987	15 659	6 071
NEW ZEALAND	2 350	3 512	1 374
652 COTTON FABRICS,WOVEN			
IMPORTS	823 612	1 370 989	537 937
FRANCE	130 088	230 544	90 471
BELGIUM LUX	43 500	75 815	29 819
NETHERLANDS	56 804	102 227	40 284
ITALY	58 003	189 448	74 044
UNTD KINGDOM	11 774	19 879	7 737
IRELAND	5 747	8 379	3 269
DENMARK	2 737	5 332	2 077
GREECE	19 802	22 233	8 670
NORWAY	574	1 483	573
SWEDEN	5 027	13 413	5 258
FINLAND	3 462	6 074	2 375
SWITZERLAND	43 422	174 168	67 807
AUSTRIA	28 612	94 257	36 936
PORTUGAL	5 568	12 042	4 688
SPAIN	1 631	3 794	1 463
YUGOSLAVIA	9 795	13 213	5 172
TURKEY	27 817	25 474	10 173
SOVIETUNION	149	110	43
POLAND	2 994	3 029	1 167
CZECHOSLOVA	31 270	36 211	14 184
HUNGARY	3 361	5 998	2 349
ROMANIA	14 906	14 571	5 746
BULGARIA	719	591	239
MOROCCO	351	343	143
TUNISIA	435	784	301
EGYPT	3 742	3 282	1 238
CHAD	301	282	112
IVORY COAST	624	738	277
MADAGASCAR	24 171	20 513	8 068
MALAWI	399	288	109
USA	3 668	6 081	2 372
MEXICO	86	108	40
COLOMBIA	4 187	4 847	1 938
PERU	5 980	5 446	2 174
BRAZIL	62 258	52 722	20 702
ARGENTINA	1 982	1 620	648
SYRIA	200	108	39
ISRAEL	399	649	254
AFGHANISTAN	117	100	39
PAKISTAN	31 084	25 662	10 265
INDIA	25 490	25 043	9 678
SRI LANKA	170	144	52
THAILAND	36 683	35 483	14 145
INDONESIA	2 659	2 561	1 011
MALAYSIA	6 008	5 721	2 328
SINGAPORE	581	639	263
CHINA	49 863	48 622	19 464
SOUTH KOREA	17 413	18 949	7 465
JAPAN	8 810	17 814	6 977
TAIWAN	20 041	24 065	9 391
HONG KONG	6 554	9 601	3 718
AUSTRALIA	255	208	79
EXPORTS	1 055 416	2 166 535	849 782
FRANCE	231 299	356 926	140 582
BELGIUM LUX	48 308	85 794	33 770
NETHERLANDS	140 872	221 572	86 920
ITALY	142 970	212 736	83 764
UNTD KINGDOM	79 294	170 063	66 639
IRELAND	2 662	6 376	2 503
DENMARK	19 475	40 884	15 969
GREECE	23 158	60 876	23 744
ICELAND	752	1 731	680
NORWAY	3 272	10 347	4 053
SWEDEN	8 522	22 272	8 702
FINLAND	15 296	32 050	12 579
SWITZERLAND	46 733	92 780	36 615
AUSTRIA	47 480	124 033	48 652
PORTUGAL	11 031	29 709	11 616
SPAIN	1 028	3 065	1 209
MALTA	15 137	32 399	12 703
YUGOSLAVIA	41 371	126 135	48 939
TURKEY	4 185	9 087	3 503
SOVIETUNION	19 203	40 450	15 463
POLAND	17 218	45 998	17 990
CZECHOSLOVA	7 914	13 879	5 368
HUNGARY	18 462	47 927	18 733
ROMANIA	6 435	20 242	7 839
BULGARIA	3 807	8 203	3 202
CANARY IS	142	867	338
MOROCCO	2 114	5 949	2 312
ALGERIA	3 960	9 913	3 815
TUNISIA	26 870	60 318	23 644
LIBYA	256	412	156
EGYPT	116	330	129

GROUP COUNTRY	DT * 100 KG	1 000 DM	1 000 $
SUDAN	46	96	36
MAURITANIA	1 613	9 288	3 636
MALI	2 561	13 488	5 287
UPPER VOLTA	38	228	95
NIGER	10 376	50 832	20 271
CHAD	63	236	89
SENEGAL	1 460	6 048	2 358
GAMBIA	639	2 869	1 147
LIBERIA	22	108	45
IVORY COAST	192	821	319
TOGO	284	1 511	600
BENIN	2 893	14 548	5 871
NIGERIA	72	277	109
CAMEROON	1 863	8 253	3 288
CENT AFR REP	201	860	337
GABON	78	171	64
CONGO	49	215	82
BURUNDI	201	154	59
ETHIOPIA	50	124	48
TANZANIA	102	216	86
REUNION	109	268	103
MAURITIUS	144	494	165
ZIMBABWE	155	446	170
REP S AFRICA	1 465	5 076	1 959
USA	4 687	20 928	8 137
CANADA	4 887	12 733	4 953
GUATEMALA	24	123	47
PANAMA	21	130	53
HAITI	529	1 020	400
TRINIDAD TOB	33	189	74
VENEZUELA	92	522	209
CHILE	66	253	97
CYPRUS	2 128	5 754	2 263
LEBANON	1 006	3 502	1 397
SYRIA	126	122	43
IRAQ	497	732	294
IRAN	93	245	91
ISRAEL	4 983	12 423	4 859
JORDAN	444	743	291
SAUDI ARABIA	1 592	5 971	2 371
KUWAIT	580	2 291	895
BAHRAIN	138	604	242
QATAR	64	281	110
ARAB EMIRAT	686	3 016	1 173
OMAN	13	84	30
INDIA	56	96	38
SRI LANKA	1 196	2 773	1 080
THAILAND	521	1 368	542
INDONESIA	44	113	41
MALAYSIA	98	361	131
SINGAPORE	1 073	4 181	1 618
PHILIPPINES	597	1 410	548
CHINA	56	463	181
SOUTH KOREA	1 033	3 467	1 364
JAPAN	6 949	40 119	15 939
TAIWAN	446	2 118	802
HONG KONG	3 388	15 168	5 933
AUSTRALIA	2 577	11 219	4 356
NEW ZEALAND	381	1 358	529
653 WOVN MAN-MADE FIB FABRIC			
IMPORTS	652 607	1 304 212	511 653
FRANCE	80 380	199 402	78 110
BELGIUM LUX	101 880	194 073	76 378
NETHERLANDS	70 383	105 609	41 405
ITALY	120 188	289 672	113 430
UNTD KINGDOM	29 144	25 894	10 165
IRELAND	6 440	10 140	3 982
DENMARK	4 824	11 377	4 462
GREECE	1 448	1 926	755
NORWAY	351	671	264
SWEDEN	5 555	9 596	3 772
FINLAND	546	656	250
SWITZERLAND	20 507	84 754	33 180
AUSTRIA	44 461	95 973	37 643
PORTUGAL	5 436	15 401	5 995
SPAIN	3 371	7 902	3 103
YUGOSLAVIA	2 945	4 578	1 769
TURKEY	3 749	3 659	1 435
SOVIETUNION	4 703	3 037	1 210
POLAND	2 097	1 934	756
CZECHOSLOVA	20 878	21 899	8 610
HUNGARY	1 445	1 861	735
ROMANIA	7 382	6 288	2 431
TUNISIA	61	121	48
USA	5 043	18 971	7 460
CANADA	137	208	84
MEXICO	312	469	185
BRAZIL	613	670	261
LEBANON	38	98	37
ISRAEL	1 096	3 554	1 381
INDIA	25	160	65
THAILAND	16 773	19 938	8 107
INDONESIA	68	82	33
MALAYSIA	7 400	10 506	4 193
CHINA	16 492	14 345	5 645
SOUTH KOREA	8 918	14 058	5 541
JAPAN	21 379	86 993	33 941
TAIWAN	32 601	33 339	13 126
HONG KONG	3 388	4 057	1 566

GROUP COUNTRY	DT * 100 KG	1 000 DM	1 000 $
EXPORTS	1 103 429	2 406 458	943 291
FRANCE	113 742	223 071	88 155
BELGIUM LUX	104 111	124 663	49 011
NETHERLANDS	160 400	268 612	105 412
ITALY	52 960	113 759	44 868
UNTD KINGDOM	130 790	330 865	129 397
IRELAND	3 506	11 087	4 372
DENMARK	14 125	31 973	12 504
GREECE	41 070	97 363	38 164
ICELAND	435	1 525	602
NORWAY	14 621	32 684	12 777
SWEDEN	24 438	43 599	17 096
FINLAND	13 404	35 918	14 139
SWITZERLAND	40 010	99 814	39 219
AUSTRIA	64 034	140 858	55 299
PORTUGAL	6 168	20 123	7 867
SPAIN	7 434	14 034	5 569
MALTA	8 400	20 071	7 855
YUGOSLAVIA	59 728	176 800	69 055
TURKEY	4 877	11 604	4 495
SOVIETUNION	33 331	73 116	28 141
POLAND	28 058	62 106	24 439
CZECHOSLOVA	2 537	7 695	2 995
HUNGARY	26 564	64 381	25 182
ROMANIA	11 089	30 708	11 940
BULGARIA	2 601	8 602	3 361
CANARY IS	29	127	50
MOROCCO	2 738	6 709	2 615
ALGERIA	1 464	3 590	1 437
TUNISIA	15 461	35 705	13 984
LIBYA	244	218	89
EGYPT	13 068	12 080	4 716
NIGER	28	260	106
SENEGAL	156	189	75
IVORY COAST	998	3 196	1 252
GHANA	292	257	100
TOGO	401	511	200
BENIN	232	683	259
NIGERIA	457	1 056	400
CAMEROON	2 269	4 113	1 603
CENT AFR REP	112	299	120
GABON	142	228	88
ZAIRE	76	320	133
ETHIOPIA	51	130	54
KENYA	158	361	139
TANZANIA	476	631	249
REUNION	220	768	300
MAURITIUS	472	1 832	709
ZAMBIA	154	527	208
ZIMBABWE	1 239	2 018	784
REP S AFRICA	11 003	36 578	14 282
BOTSWANA	35	182	72
USA	12 872	52 101	20 290
CANADA	5 299	18 444	7 179
MEXICO	58	312	120
PANAMA	17	90	36
HAITI	3 505	6 534	2 535
TRINIDAD TOB	187	765	295
COLOMBIA	151	881	342
VENEZUELA	154	830	333
PERU	19	125	52
BRAZIL	33	160	65
CHILE	198	630	246
URUGUAY	282	444	173
ARGENTINA	72	432	171
CYPRUS	2 524	6 646	2 612
LEBANON	1 418	4 093	1 640
SYRIA	297	847	337
IRAQ	743	1 361	541
IRAN	8 587	10 372	4 075
ISRAEL	9 231	20 686	8 094
JORDAN	671	1 157	450
SAUDI ARABIA	4 262	18 797	7 385
KUWAIT	2 221	7 537	2 976
BAHRAIN	277	1 131	457
QATAR	123	524	210
ARAB EMIRAT	1 437	6 241	2 427
OMAN	78	221	88
AFGHANISTAN	335	862	337
INDIA	232	373	147
SRI LANKA	249	637	247
THAILAND	672	1 850	719
INDONESIA	667	1 806	700
MALAYSIA	387	1 134	443
SINGAPORE	2 028	6 672	2 614
PHILIPPINES	639	1 369	522
CHINA	2 050	2 090	814
NORTH KOREA	26	122	48
SOUTH KOREA	2 560	7 603	2 998
JAPAN	2 269	12 308	4 823
TAIWAN	558	1 767	692
HONG KONG	4 295	15 421	6 042
AUSTRALIA	6 816	22 907	8 953
NEW ZEALAND	4 025	9 652	3 759
654 OTH WOVEN TEXTILE FABRIC			
IMPORTS	444 871	1 119 103	438 432
FRANCE	93 609	121 902	47 674
BELGIUM LUX	38 053	54 307	21 272
NETHERLANDS	29 563	50 428	19 714
ITALY	167 723	606 314	237 545

GROUP COUNTRY	DT * 100 KG	1 000 DM	1 000 $
UNTD KINGDOM	17 081	55 401	21 682
IRELAND	423	1 887	743
DENMARK	5 907	8 272	3 215
GREECE	166	648	262
NORWAY	185	339	134
SWEDEN	2 148	4 167	1 629
FINLAND	134	118	45
SWITZERLAND	13 329	55 514	21 839
AUSTRIA	9 945	39 924	15 736
PORTUGAL	1 255	4 580	1 760
SPAIN	934	3 448	1 337
YUGOSLAVIA	5 767	1 753	683
POLAND	1 604	3 644	1 440
CZECHOSLOVA	7 031	6 657	2 572
HUNGARY	484	1 453	578
ROMANIA	35	118	45
BULGARIA	46	297	108
REP S AFRICA	309	138	56
USA	4 370	8 371	3 245
CANADA	552	273	101
PERU	80	466	186
BRAZIL	330	420	166
URUGUAY	5 971	21 525	8 423
ISRAEL	91	394	161
INDIA	22 462	23 980	9 436
BANGLADESH	6 639	1 322	519
THAILAND	67	1 649	651
CHINA	3 509	30 219	11 892
SOUTH KOREA	497	2 283	884
JAPAN	4 173	5 187	2 031
HONG KONG	157	1 161	459
MACAO	27	268	100
EXPORTS	212 917	599 096	234 975
FRANCE	10 633	33 466	13 193
BELGIUM LUX	8 478	20 199	7 924
NETHERLANDS	39 828	69 205	27 065
ITALY	8 975	37 090	14 603
UNTD KINGDOM	7 470	21 221	8 365
IRELAND	1 487	3 359	1 308
DENMARK	5 960	8 104	3 187
GREECE	10 388	31 041	12 203
ICELAND	87	445	172
NORWAY	1 599	3 225	1 254
SWEDEN	3 313	7 991	3 123
FINLAND	3 582	8 400	3 283
SWITZERLAND	15 119	42 495	16 707
AUSTRIA	25 863	52 517	20 620
PORTUGAL	1 613	6 333	2 491
SPAIN	794	3 399	1 330
MALTA	2 069	7 411	2 918
YUGOSLAVIA	25 051	90 038	35 237
TURKEY	1 002	3 218	1 255
SOVIETUNION	1 177	561	221
POLAND	7 602	24 597	9 588
CZECHOSLOVA	1 807	6 470	2 539
HUNGARY	7 492	27 236	10 678
ROMANIA	3 757	9 613	3 712
BULGARIA	183	887	340
MOROCCO	72	154	58
TUNISIA	1 679	6 041	2 358
NIGERIA	58	258	107
MAURITIUS	241	1 428	556
ZIMBABWE	112	240	94
REP S AFRICA	528	1 687	652
USA	4 099	21 175	8 282
CANADA	1 215	6 864	2 681
VENEZUELA	26	167	67
ARGENTINA	32	138	51
CYPRUS	91	375	143
LEBANON	95	501	196
IRAQ	91	359	148
IRAN	110	668	255
ISRAEL	1 408	4 719	1 883
JORDAN	71	280	108
SAUDI ARABIA	1 861	3 135	1 207
KUWAIT	131	610	234
ARAB EMIRAT	93	374	145
INDIA	33	97	38
THAILAND	28	108	41
MALAYSIA	75	231	91
BRUNEI	2	99	38
SINGAPORE	62	323	129
PHILIPPINES	37	180	70
SOUTH KOREA	2 700	7 899	3 158
JAPAN	1 366	15 215	6 057
TAIWAN	80	303	116
HONG KONG	333	3 645	1 412
AUSTRALIA	360	1 647	641
NEW ZEALAND	121	523	199
655 KNIT ETC FABRICS			
IMPORTS	296 500	641 755	251 528
FRANCE	24 949	67 153	26 276
BELGIUM LUX	16 282	29 459	11 622
NETHERLANDS	38 646	75 848	29 844
ITALY	122 922	246 094	96 390
UNTD KINGDOM	14 338	30 480	11 930
IRELAND	483	441	175
DENMARK	1 059	2 597	1 019
GREECE	3 325	5 370	2 106

GROUP COUNTRY	DT * 100 KG	1 000 DM	1 000 $
SWEDEN	1 222	1 971	772
FINLAND	122	194	77
SWITZERLAND	15 607	53 032	20 749
AUSTRIA	27 495	57 480	22 542
PORTUGAL	143	209	82
SPAIN	3 325	3 069	1 200
MALTA	990	1 031	409
YUGOSLAVIA	1 333	1 883	733
TURKEY	698	930	365
POLAND	644	670	259
CZECHOSLOVA	5 435	2 726	1 068
HUNGARY	2 835	1 763	691
USA	5 603	17 570	6 915
LEBANON	196	485	185
ISRAEL	114	195	75
SINGAPORE	391	1 135	464
CHINA	69	374	143
JAPAN	7 568	38 493	15 003
TAIWAN	423	406	163
HONG KONG	131	352	137
EXPORTS	462 347	1 070 555	420 136
FRANCE	63 425	133 636	52 695
BELGIUM LUX	40 530	67 475	26 549
NETHERLANDS	65 465	122 424	48 081
ITALY	13 704	31 524	12 418
UNTD KINGDOM	20 114	47 722	18 730
IRELAND	5 786	14 090	5 523
DENMARK	11 120	22 952	8 991
GREECE	20 900	55 843	21 821
ICELAND	60	292	109
NORWAY	6 399	15 708	6 082
SWEDEN	3 041	9 767	3 826
FINLAND	2 680	7 048	2 742
SWITZERLAND	26 021	66 452	26 037
AUSTRIA	56 741	140 110	54 967
PORTUGAL	2 689	8 553	3 373
SPAIN	2 096	6 504	2 559
MALTA	3 098	7 957	3 123
YUGOSLAVIA	22 993	65 787	25 795
TURKEY	1 225	3 171	1 257
SOVIETUNION	17 213	36 670	14 400
POLAND	5 510	15 047	5 881
CZECHOSLOVA	3 608	9 818	3 849
HUNGARY	16 379	41 939	16 457
ROMANIA	4 870	12 419	4 894
BULGARIA	3 688	10 761	4 230
MOROCCO	7 601	16 486	6 410
ALGERIA	59	263	102
TUNISIA	13 630	31 572	12 359
EGYPT	214	524	211
SENEGAL	308	337	139
IVORY COAST	62	89	33
GHANA	19	141	57
CAMEROON	291	385	147
ANGOLA	183	184	68
REUNION	67	185	69
MAURITIUS	116	252	99
COMOROS	38	82	31
ZAMBIA	27	84	34
ZIMBABWE	244	657	257
MALAWI	49	93	37
REP S AFRICA	886	3 675	1 425
USA	3 680	11 853	4 632
CANADA	1 114	4 293	1 677
COLOMBIA	228	1 301	513
VENEZUELA	41	180	72
CHILE	97	246	94
ARGENTINA	24	81	32
CYPRUS	1 828	4 200	1 674
LEBANON	448	951	384
SYRIA	207	391	157
IRAQ	49	255	101
IRAN	446	335	131
ISRAEL	2 233	6 763	2 664
JORDAN	454	571	224
SAUDI ARABIA	699	2 159	840
KUWAIT	269	890	347
BAHRAIN	47	196	76
QATAR	72	289	111
ARAB EMIRAT	445	1 478	581
AFGHANISTAN	105	302	119
SRI LANKA	33	94	35
THAILAND	97	471	185
INDONESIA	220	665	264
MALAYSIA	63	275	107
SINGAPORE	348	1 229	485
PHILIPPINES	647	2 186	865
CHINA	229	534	214
SOUTH KOREA	1 483	4 884	1 910
JAPAN	483	3 262	1 279
TAIWAN	255	1 139	443
HONG KONG	1 723	6 037	2 355
AUSTRALIA	578	2 657	1 037
NEW ZEALAND	153	811	317

656 LACE,RIBBONS TULLE,ETC

IMPORTS	78 310	249 104	97 908
FRANCE	6 889	36 153	14 231
BELGIUM LUX	3 290	7 279	2 841
NETHERLANDS	6 620	9 920	3 897

GROUP COUNTRY	DT * 100 KG	1 000 DM	1 000 $
ITALY	22 424	35 683	14 055
UNTD KINGDOM	3 114	9 866	3 862
IRELAND	363	1 007	405
DENMARK	51	322	126
GREECE	344	284	107
SWEDEN	469	942	372
FINLAND	348	364	138
SWITZERLAND	6 602	51 952	20 336
AUSTRIA	5 832	57 906	22 754
PORTUGAL	13 172	13 247	5 239
SPAIN	2 230	3 846	1 531
YUGOSLAVIA	29	105	43
TURKEY	162	662	257
POLAND	194	212	83
CZECHOSLOVA	752	1 309	526
REP S AFRICA	22	91	37
USA	975	5 125	2 016
CANADA	22	206	80
BRAZIL	529	1 484	587
ISRAEL	40	98	36
PAKISTAN	47	341	135
INDIA	200	793	310
MALAYSIA	32	195	76
CHINA	346	955	378
SOUTH KOREA	29	136	53
JAPAN	2 682	6 376	2 508
TAIWAN	105	671	264
HONG KONG	377	1 309	522
MACAO	1	71	30
EXPORTS	74 601	255 237	100 057
FRANCE	6 462	25 890	10 196
BELGIUM LUX	4 703	11 125	4 351
NETHERLANDS	6 258	22 158	8 691
ITALY	5 112	22 914	9 031
UNTD KINGDOM	9 308	23 031	9 014
IRELAND	192	947	371
DENMARK	2 034	7 334	2 867
GREECE	760	4 043	1 589
ICELAND	69	423	163
NORWAY	886	3 474	1 365
SWEDEN	2 176	8 816	3 460
FINLAND	2 188	5 236	2 063
SWITZERLAND	3 746	13 675	5 371
AUSTRIA	9 607	34 892	13 676
PORTUGAL	159	1 020	398
SPAIN	1 167	3 801	1 476
MALTA	250	1 354	519
YUGOSLAVIA	1 774	9 631	3 761
TURKEY	252	1 212	474
SOVIETUNION	686	1 240	489
POLAND	523	2 099	807
CZECHOSLOVA	538	2 115	826
HUNGARY	1 939	6 205	2 439
ROMANIA	300	1 443	563
BULGARIA	61	525	200
MOROCCO	4 680	4 559	1 787
ALGERIA	33	650	251
TUNISIA	591	2 762	1 096
LIBYA	831	3 088	1 202
EGYPT	23	118	46
SUDAN	75	189	76
NIGERIA	46	249	102
ETHIOPIA	29	103	40
TANZANIA	24	158	64
REP S AFRICA	281	1 202	458
USA	2 138	6 894	2 677
CANADA	349	2 674	1 052
EL SALVADOR	35	107	40
HAITI	26	166	63
PERU	1	164	65
CHILE	29	122	46
CYPRUS	41	269	103
LEBANON	66	329	135
IRAQ	358	901	351
IRAN	163	351	139
ISRAEL	1 457	5 460	2 144
SAUDI ARABIA	85	567	225
KUWAIT	26	189	75
BAHRAIN	3	76	32
ARAB EMIRAT	63	232	93
INDIA	20	105	41
SRI LANKA	53	347	134
THAILAND	105	290	113
INDONESIA	156	386	144
MALAYSIA	196	408	155
SINGAPORE	120	633	245
PHILIPPINES	110	556	219
CHINA	21	128	49
SOUTH KOREA	161	726	283
JAPAN	197	1 632	651
TAIWAN	30	189	72
HONG KONG	392	1 625	634
AUSTRALIA	222	1 046	414
NEW ZEALAND	30	181	72

657 SPECIAL TEXTILE ETC PROD

IMPORTS	1 059 614	1 195 177	469 094
FRANCE	112 990	97 499	38 415
BELGIUM LUX	196 975	181 095	71 246
NETHERLANDS	152 238	176 061	69 116

6 IMPORTS AND EXPORTS (SPECIAL TRADE) BY GROUPS OF THE SITC-REV II AND BY COUNTRIES OF PRODUCTION AND CONSUMPTION 1983

GROUP COUNTRY	DT * 100 KG	1 000 DM	1 000 $
ITALY	118 861	273 473	107 144
UNTD KINGDOM	31 945	41 309	16 108
IRELAND	9 016	7 388	2 889
DENMARK	12 561	10 683	4 185
GREECE	198	255	99
NORWAY	4 095	4 332	1 714
SWEDEN	24 261	31 722	12 460
FINLAND	20 187	16 854	6 585
SWITZERLAND	34 773	69 557	27 325
AUSTRIA	46 704	53 468	20 901
PORTUGAL	49 388	12 738	5 071
SPAIN	8 318	9 305	3 664
MALTA	121	403	156
YUGOSLAVIA	14 426	7 456	2 936
TURKEY	225	891	369
POLAND	506	582	229
CZECHOSLOVA	12 744	5 322	2 084
HUNGARY	5 175	2 206	861
ROMANIA	267	304	118
TANZANIA	48 863	10 063	4 006
REP S AFRICA	22	569	212
USA	56 030	79 160	30 867
CANADA	313	1 489	586
MEXICO	19 890	4 043	1 624
HAITI	5 175	1 022	403
ECUADOR	11	85	33
BRAZIL	33 395	6 204	2 463
THAILAND	4 440	2 032	810
MALAYSIA	57	377	145
PHILIPPINES	1 857	840	331
CHINA	2 074	2 261	880
SOUTH KOREA	1 010	1 042	409
JAPAN	20 692	75 088	29 530
TAIWAN	5 116	5 752	2 250
HONG KONG	576	1 219	470
EXPORTS	1 498 240	1 964 461	770 310
FRANCE	305 376	317 510	125 001
BELGIUM LUX	134 004	152 773	60 029
NETHERLANDS	169 351	172 570	67 789
ITALY	129 799	164 279	64 517
UNTD KINGDOM	120 640	131 540	51 627
IRELAND	2 493	4 949	1 942
DENMARK	38 782	52 798	20 714
GREECE	15 346	31 561	12 349
ICELAND	1 048	1 569	613
NORWAY	22 983	31 522	12 324
SWEDEN	31 485	59 041	23 066
FINLAND	26 026	50 130	19 644
SWITZERLAND	62 375	96 284	37 845
AUSTRIA	75 053	126 586	49 622
PORTUGAL	5 798	12 281	4 832
SPAIN	37 131	36 563	14 366
ANDORRA	1 067	908	356
MALTA	2 367	4 948	1 925
YUGOSLAVIA	37 581	82 673	32 272
TURKEY	1 827	5 586	2 202
SOVIETUNION	41 113	32 545	12 926
POLAND	13 736	24 121	9 434
CZECHOSLOVA	2 288	7 005	2 719
HUNGARY	11 948	24 088	9 342
ROMANIA	4 785	13 297	5 195
BULGARIA	9 684	11 600	4 479
CANARY IS	74	203	79
MOROCCO	1 558	2 687	1 049
ALGERIA	3 741	8 072	3 170
TUNISIA	2 345	5 450	2 127
LIBYA	776	1 681	668
EGYPT	4 290	5 239	2 044
MALI	161	83	35
SENEGAL	707	310	124
GUINEA	338	151	59
LIBERIA	187	120	39
IVORY COAST	570	249	93
GHANA	333	787	307
BENIN	633	303	123
NIGERIA	3 662	3 439	1 355
CAMEROON	1 769	687	265
GABON	77	103	39
ZAIRE	123	183	72
RWANDA	61	115	46
BURUNDI	165	129	49
ANGOLA	329	472	185
ETHIOPIA	642	831	323
KENYA	374	542	204
UGANDA	37	72	30
TANZANIA	52	95	34
MOZAMBIQUE	17	99	41
REUNION	80	89	36
MAURITIUS	217	1 536	603
ZAMBIA	821	659	263
ZIMBABWE	242	1 203	468
MALAWI	185	147	60
REP S AFRICA	9 128	26 153	10 144
USA	52 315	75 833	29 535
CANADA	11 367	11 007	4 316
MEXICO	76	647	244
GUATEMALA	89	237	93
EL SALVADOR	53	79	30
COSTA RICA	96	173	67
PANAMA	139	383	148
CUBA	479	1 011	398
HAITI	155	364	148

GROUP COUNTRY	DT * 100 KG	1 000 DM	1 000 $
DOMINIC REP	128	708	273
BARBADOS	172	167	65
TRINIDAD TOB	140	184	73
COLOMBIA	227	981	388
VENEZUELA	418	1 243	479
SURINAME	109	96	35
ECUADOR	185	889	352
PERU	325	842	328
BRAZIL	984	3 756	1 456
CHILE	1 610	2 301	897
BOLIVIA	153	190	72
URUGUAY	304	813	322
ARGENTINA	1 384	5 079	2 013
CYPRUS	1 363	2 207	867
LEBANON	2 125	1 779	702
SYRIA	7 424	3 649	1 405
IRAQ	3 378	3 451	1 350
IRAN	11 209	12 405	4 841
ISRAEL	7 479	10 874	4 278
JORDAN	2 830	1 545	607
SAUDI ARABIA	3 820	5 565	2 194
KUWAIT	922	1 377	532
BAHRAIN	466	719	282
QATAR	85	161	61
ARAB EMIRAT	1 368	2 159	848
OMAN	716	3 753	1 454
NORTH YEMEN	70	165	66
AFGHANISTAN	118	238	95
PAKISTAN	1 479	2 662	1 048
INDIA	432	2 560	1 002
BANGLADESH	13	115	46
SRI LANKA	611	1 683	654
BURMA	36	309	120
THAILAND	1 055	2 530	991
INDONESIA	934	2 116	841
MALAYSIA	972	1 602	627
BRUNEI	49	82	33
SINGAPORE	1 650	3 476	1 371
PHILIPPINES	1 095	2 266	888
CHINA	883	1 590	622
NORTH KOREA	63	81	30
SOUTH KOREA	4 254	10 224	3 935
JAPAN	6 245	12 657	4 956
TAIWAN	3 615	5 367	2 100
HONG KONG	13 510	27 724	10 776
AUSTRALIA	7 074	15 873	6 183
NEW ZEALAND	1 553	2 985	1 160
FR POLYNESIA	48	167	67
658 TEXTILE ARTICLES NES			
IMPORTS	662 008	933 033	366 537
FRANCE	12 738	33 029	12 980
BELGIUM LUX	21 447	38 391	15 112
NETHERLANDS	31 006	42 311	16 699
ITALY	32 588	53 053	20 891
UNTD KINGDOM	10 061	20 249	7 932
IRELAND	1 940	2 236	880
DENMARK	4 600	13 718	5 374
GREECE	47 434	63 628	24 884
NORWAY	184	837	321
SWEDEN	7 459	17 938	7 003
FINLAND	1 863	6 121	2 413
SWITZERLAND	6 212	31 696	12 427
AUSTRIA	14 188	34 301	13 461
PORTUGAL	44 114	77 663	30 348
SPAIN	4 138	7 328	2 908
YUGOSLAVIA	31 822	40 190	15 671
TURKEY	15 774	20 428	7 935
SOVIETUNION	1 475	1 079	420
POLAND	9 340	9 289	3 624
CZECHOSLOVA	34 853	35 758	14 102
HUNGARY	10 923	12 207	4 802
ROMANIA	3 925	4 523	1 752
BULGARIA	4 173	2 460	975
ALBANIA	198	166	66
MOROCCO	1 798	2 021	803
TUNISIA	134	633	250
EGYPT	1 764	1 573	617
REP S AFRICA	28	87	35
USA	2 589	17 551	6 885
CANADA	1 526	1 553	610
EL SALVADOR	46	113	45
PERU	109	580	222
BRAZIL	41 211	62 174	24 374
LEBANON	41	96	36
IRAN	4	153	59
ISRAEL	26 683	43 991	17 109
NORTH YEMEN	3	120	45
AFGHANISTAN	186	838	326
PAKISTAN	21 374	22 298	8 698
INDIA	53 901	25 070	9 890
BANGLADESH	45 364	8 153	3 236
SRI LANKA	23	92	35
THAILAND	1 930	5 765	2 284
INDONESIA	117	170	64
MALAYSIA	605	3 445	1 386
SINGAPORE	119	224	90
PHILIPPINES	575	2 677	1 058
CHINA	58 830	79 463	31 406
SOUTH KOREA	14 024	18 810	7 575
JAPAN	949	2 442	973
TAIWAN	18 111	21 300	8 418

GROUP COUNTRY	DT * 100 KG	1 000 DM	1 000 $
HONG KONG	11 676	32 120	12 705
MACAO	2 680	10 451	4 144
EXPORTS	309 429	586 120	229 544
FRANCE	34 221	71 503	28 027
BELGIUM LUX	25 373	39 544	15 522
NETHERLANDS	95 092	127 410	50 067
ITALY	15 330	27 699	10 864
UNTD KINGDOM	18 893	28 029	10 953
IRELAND	428	1 037	407
DENMARK	9 433	17 195	6 705
GREECE	5 742	3 727	1 483
ICELAND	173	688	265
FAROE IS	106	95	34
NORWAY	2 796	8 365	3 277
SWEDEN	5 407	10 495	4 096
FINLAND	1 132	3 083	1 210
SWITZERLAND	25 389	76 628	30 054
AUSTRIA	35 069	77 652	30 410
PORTUGAL	1 040	1 802	717
SPAIN	539	1 987	786
ANDORRA	23	89	33
MALTA	66	227	92
YUGOSLAVIA	1 237	1 610	625
TURKEY	1 519	2 442	952
SOVIETUNION	242	391	143
POLAND	586	868	334
CZECHOSLOVA	112	406	157
HUNGARY	571	855	314
ROMANIA	409	484	187
BULGARIA	242	431	162
CANARY IS	158	455	184
MOROCCO	547	4 196	1 583
ALGERIA	139	127	46
TUNISIA	625	890	336
LIBYA	154	494	196
EGYPT	32	121	46
SUDAN	1 465	1 577	623
NIGER	66	80	32
CHAD	132	84	36
NIGERIA	27	105	40
CONGO	4	92	34
ANGOLA	121	78	31
ETHIOPIA	512	591	226
KENYA	118	627	257
UGANDA	41	112	43
TANZANIA	69	104	38
REP S AFRICA	1 883	4 537	1 750
USA	8 579	25 902	10 040
CANADA	869	3 011	1 171
COLOMBIA	38	85	34
BRAZIL	14	76	32
CHILE	149	401	152
ARGENTINA	30	168	61
CYPRUS	101	182	68
LEBANON	964	1 050	410
SYRIA	218	139	55
IRAQ	458	2 104	811
IRAN	136	330	124
ISRAEL	688	1 108	429
JORDAN	269	582	224
SAUDI ARABIA	2 451	9 335	3 700
KUWAIT	1 592	3 595	1 405
BAHRAIN	212	735	287
QATAR	760	1 099	441
ARAB EMIRAT	310	1 129	447
OMAN	32	180	70
NORTH YEMEN	429	468	190
AFGHANISTAN	18	155	59
THAILAND	64	278	110
INDONESIA	17	120	45
MALAYSIA	14	82	32
SINGAPORE	566	2 589	1 024
PHILIPPINES	89	131	50
CHINA	6	117	45
JAPAN	979	7 078	2 769
TAIWAN	137	195	76
HONG KONG	257	1 261	486
AUSTRALIA	412	1 793	701
NEW ZEALAND	53	235	93
659 FLOOR COVERINGS ETC			
IMPORTS	2 052 754	2 401 678	942 697
FRANCE	30 094	18 218	7 151
BELGIUM LUX	1 034 839	632 726	248 906
NETHERLANDS	417 919	232 160	91 106
ITALY	25 415	16 135	6 350
UNTD KINGDOM	20 052	25 867	10 155
IRELAND	554	817	317
DENMARK	56 034	37 112	14 567
GREECE	18 050	22 342	8 804
SWEDEN	3 439	2 432	954
FINLAND	1 839	2 546	999
SWITZERLAND	25 277	35 002	13 763
AUSTRIA	62 599	38 188	14 966
PORTUGAL	4 421	4 779	1 867
SPAIN	12 738	6 465	2 537
YUGOSLAVIA	9 295	2 699	1 069
TURKEY	9 756	101 234	39 660
SOVIETUNION	4 054	50 785	19 971
POLAND	809	103	39

GROUP COUNTRY	DT * 100 KG	1 000 DM	1 000 $
CZECHOSLOVA	4 472	4 091	1 578
HUNGARY	22 627	6 379	2 516
ROMANIA	559	2 440	972
BULGARIA	1 212	7 776	2 929
ALBANIA	1 242	6 442	2 479
MOROCCO	75 840	116 057	45 422
ALGERIA	166	259	105
TUNISIA	2 473	19 498	7 613
EGYPT	6 294	16 527	6 469
ETHIOPIA	101	259	102
USA	2 754	4 805	1 885
CANADA	144	152	56
MEXICO	1 085	446	176
HAITI	94	213	84
PERU	22	110	40
BRAZIL	1 618	679	267
IRAN	12 607	294 947	115 581
ISRAEL	8 129	15 930	6 248
AFGHANISTAN	9 078	65 163	25 541
PAKISTAN	19 402	159 012	62 322
INDIA	111 060	341 377	134 470
BANGLADESH	482	365	142
SRI LANKA	1 047	372	146
NEPAL	6 502	43 603	16 883
THAILAND	32	104	40
VIETNAM	108	202	76
INDONESIA	98	120	45
PHILIPPINES	161	194	75
CHINA	20 000	54 734	21 431
SOUTH KOREA	2 359	5 200	2 032
JAPAN	866	1 084	421
TAIWAN	1 334	535	200
HONG KONG	1 305	2 508	983
EXPORTS	654 262	748 649	293 893
FRANCE	85 466	85 021	33 533
BELGIUM LUX	52 831	85 046	33 542
NETHERLANDS	142 249	129 427	50 711
ITALY	43 358	43 344	17 043
UNTD KINGDOM	38 763	37 334	14 539
IRELAND	2 958	1 248	480
DENMARK	28 392	17 411	6 820
GREECE	1 458	2 318	913
ICELAND	1 296	995	394
FAROE IS	408	163	63
NORWAY	14 420	13 042	5 105
SWEDEN	22 825	20 366	7 972
FINLAND	5 167	4 647	1 835
SWITZERLAND	75 537	133 053	52 390
AUSTRIA	79 544	78 082	30 491
PORTUGAL	467	472	188
SPAIN	3 190	2 527	1 006
ANDORRA	79	114	45
YUGOSLAVIA	454	491	193
TURKEY	142	431	167
SOVIETUNION	178	283	111
POLAND	1 132	1 132	420
CZECHOSLOVA	361	913	344
HUNGARY	246	350	137
BULGARIA	325	318	123
CANARY IS	878	850	334
MOROCCO	54	513	206
TUNISIA	486	455	187
LIBYA	208	231	89
EGYPT	2 568	6 549	2 555
NIGERIA	194	235	93
CAMEROON	167	142	54
KENYA	572	319	125
REUNION	168	137	51
REP S AFRICA	2 405	1 998	780
USA	10 874	25 538	9 891
CANADA	2 245	3 551	1 441
BRAZIL	35	313	130
CHILE	1 168	986	387
ARGENTINA	124	151	57
CYPRUS	559	588	236
LEBANON	3 524	4 953	1 959
SYRIA	133	110	41
IRAQ	257	422	169
IRAN	34	1 032	400
ISRAEL	2 710	1 975	778
JORDAN	351	218	84
SAUDI ARABIA	12 989	24 108	9 549
KUWAIT	558	1 301	511
BAHRAIN	299	211	84
ARAB EMIRAT	659	1 643	652
NORTH YEMEN	82	100	38
INDONESIA	86	117	45
SINGAPORE	356	605	237
SOUTH KOREA	798	2 028	818
JAPAN	2 646	2 791	1 079
TAIWAN	316	213	80
HONG KONG	939	950	371
AUSTRALIA	2 331	3 413	1 287
NEW ZEALAND	186	88	33
661 CEMENT ETC BUILDING PROD			
IMPORTS	26 004 963	795 261	310 322
FRANCE	6 454 092	136 359	53 262
BELGIUM LUX	6 149 207	92 032	35 886
NETHERLANDS	2 056 424	39 222	15 340

GROUP COUNTRY	DT * 100 KG	1 000 DM	1 000 $
ITALY	4 604 469	366 702	143 094
UNTD KINGDOM	29 093	5 902	2 308
DENMARK	444 855	11 594	4 517
GREECE	43 551	5 227	2 045
NORWAY	4 052	518	203
SWEDEN	27 242	2 119	829
FINLAND	8 612	1 414	549
SWITZERLAND	343 562	15 259	5 975
AUSTRIA	436 187	15 093	5 878
PORTUGAL	1 381 285	32 472	12 680
SPAIN	307 277	20 231	7 892
YUGOSLAVIA	107 573	3 396	1 330
TURKEY	5 641	389	150
POLAND	1 781 687	13 054	5 032
CZECHOSLOVA	1 539 078	20 106	7 830
HUNGARY	7 147	469	189
ROMANIA	129 588	2 961	1 158
BULGARIA	12 748	631	255
USA	11 929	2 118	836
CANADA	66 260	4 163	1 598
MEXICO	688	363	142
BRAZIL	362	83	32
PAKISTAN	629	357	138
INDIA	37 029	1 610	632
CHINA	895	157	61
TAIWAN	2 330	946	363
EXPORTS	28 845 065	500 516	195 613
FRANCE	1 099 143	29 096	11 423
BELGIUM LUX	1 447 110	35 317	13 833
NETHERLANDS	18 471 029	225 549	88 035
ITALY	54 013	6 012	2 394
UNTD KINGDOM	873 077	13 836	5 442
IRELAND	275 704	2 525	1 015
DENMARK	343 439	9 953	3 893
GREECE	685	132	50
ICELAND	1 977	133	55
NORWAY	23 573	2 817	1 076
SWEDEN	43 297	3 558	1 392
FINLAND	49 001	2 520	984
SWITZERLAND	820 972	39 143	15 277
AUSTRIA	213 434	19 385	7 556
SPAIN	9 551	816	322
YUGOSLAVIA	3 054	172	65
TURKEY	12 265	382	146
SOVIETUNION	3 882	706	279
CZECHOSLOVA	6 122	1 342	519
HUNGARY	1 072	145	54
ALGERIA	3 189	258	99
TUNISIA	21 238	465	181
LIBYA	1 089 507	16 617	6 439
EGYPT	289 504	5 398	2 124
SUDAN	53 673	1 192	482
MALI	85 178	785	306
GUINEA	1 291	109	44
LIBERIA	8 395	225	88
GHANA	51 409	1 182	465
TOGO	11 341	138	55
NIGERIA	930 341	12 313	4 786
CAMEROON	20 540	386	153
ZAIRE	10 346	242	92
SOMALIA	26 043	314	124
TANZANIA	5 025	132	52
REP S AFRICA	16 316	437	168
USA	19 041	3 679	1 431
CANADA	15 589	2 440	936
MEXICO	4 482	460	173
HONDURAS	6 711	203	80
EL SALVADOR	2 964	75	30
TRINIDAD TOB	8 171	237	95
VENEZUELA	1 010	121	45
CHILE	4 374	147	58
ARGENTINA	1 445	75	30
IRAQ	1 295 059	22 825	9 046
IRAN	2 061	525	197
ISRAEL	9 941	858	343
JORDAN	74 639	2 023	789
SAUDI ARABIA	374 292	11 375	4 380
KUWAIT	17 160	1 647	652
BAHRAIN	33 005	1 450	579
QATAR	52 367	1 513	616
ARAB EMIRAT	189 358	4 016	1 551
OMAN	205 196	7 003	2 711
NORTH YEMEN	245	179	74
PAKISTAN	80 420	1 461	576
SRI LANKA	6 674	101	39
THAILAND	219	120	49
INDONESIA	17 539	1 300	503
MALAYSIA	971	200	79
SINGAPORE	9 299	375	143
JAPAN	124	78	31
HONG KONG	3 253	844	339
AUSTRALIA	3 936	257	100
662 CLAY,REFRACTORY BLDG PRD			
IMPORTS	21 155 718	1 235 788	484 448
FRANCE	3 086 523	122 366	47 857
BELGIUM LUX	876 398	59 126	23 234
NETHERLANDS	6 791 854	208 769	81 512
ITALY	6 579 496	596 776	234 265
UNTD KINGDOM	194 590	19 400	7 552

GROUP COUNTRY	DT * 100 KG	1 000 DM	1 000 $
IRELAND	88 220	8 262	3 243
DENMARK	985 801	19 860	7 717
GREECE	1 309	172	66
NORWAY	100 818	5 146	2 003
SWEDEN	85 085	4 087	1 596
FINLAND	991	77	32
SWITZERLAND	201 371	19 377	7 617
AUSTRIA	884 441	48 933	19 174
PORTUGAL	65 350	3 976	1 592
SPAIN	462 993	37 487	14 731
YUGOSLAVIA	208 575	14 129	5 526
TURKEY	26 565	1 763	702
POLAND	5 424	318	124
CZECHOSLOVA	112 826	5 323	2 067
HUNGARY	25 243	1 828	716
REP S AFRICA	4 544	419	162
USA	9 179	4 531	1 783
CANADA	5 444	712	291
BRAZIL	1 403	166	64
ISRAEL	10 031	780	305
THAILAND	152 494	18 386	7 364
SOUTH KOREA	32 529	3 906	1 552
JAPAN	155 079	29 642	11 573
EXPORTS	13 441 006	1 448 612	568 186
FRANCE	2 524 004	304 081	119 530
BELGIUM LUX	1 593 452	129 512	50 848
NETHERLANDS	1 124 748	99 657	39 265
ITALY	615 733	71 407	28 025
UNTD KINGDOM	375 558	53 735	21 266
IRELAND	10 712	1 491	585
DENMARK	288 384	24 315	9 508
GREECE	70 059	8 995	3 481
ICELAND	8 660	781	314
NORWAY	115 735	13 549	5 327
SWEDEN	264 567	33 220	13 051
FINLAND	135 353	15 529	6 101
SWITZERLAND	1 189 259	73 779	28 821
AUSTRIA	1 153 496	96 000	37 544
PORTUGAL	39 030	6 134	2 436
SPAIN	148 228	21 819	8 590
YUGOSLAVIA	105 430	19 887	7 810
TURKEY	68 883	10 240	4 030
SOVIETUNION	21 055	3 767	1 430
POLAND	31 606	6 600	2 611
CZECHOSLOVA	56 435	10 547	4 075
HUNGARY	82 665	17 196	6 646
ROMANIA	42 110	5 957	2 325
BULGARIA	118 595	16 062	6 203
CANARY IS	2 479	312	120
MOROCCO	9 794	1 159	453
ALGERIA	119 267	13 289	5 288
TUNISIA	35 017	5 534	2 154
LIBYA	31 933	4 133	1 637
EGYPT	31 869	4 097	1 610
SUDAN	1 601	231	92
UPPER VOLTA	796	90	36
NIGER	3 279	348	136
SENEGAL	3 905	555	218
GUINEA	609	102	39
LIBERIA	2 450	266	107
IVORY COAST	1 810	253	98
TOGO	6 072	864	354
BENIN	1 766	199	81
NIGERIA	141 813	18 265	7 249
CAMEROON	2 856	365	143
GABON	5 253	587	232
CONGO	2 332	283	112
ZAIRE	6 712	865	334
ANGOLA	3 709	515	202
ETHIOPIA	2 323	346	143
SOMALIA	4 210	89	34
KENYA	12 583	1 661	659
TANZANIA	20 798	4 136	1 632
REUNION	3 433	378	148
ZAMBIA	4 540	730	305
ZIMBABWE	4 092	519	198
REP S AFRICA	88 351	11 292	4 369
USA	338 022	43 523	16 958
CANADA	150 969	17 809	6 906
MEXICO	2 855	2 995	1 148
GUATEMALA	2 343	333	137
COSTA RICA	934	128	53
PANAMA	1 709	282	117
CUBA	23 134	2 758	1 087
GUADELOUPE	8 977	1 301	522
MARTINIQUE	6 258	899	354
JAMAICA	3 019	423	163
BARBADOS	7 041	576	227
TRINIDAD TOB	4 795	798	312
NETH ANTILL	1 009	130	51
COLOMBIA	14 144	2 624	1 037
VENEZUELA	65 687	5 037	2 000
SURINAME	1 046	150	56
FRENCH GUIAN	821	115	49
ECUADOR	10 300	1 331	509
PERU	22 852	3 226	1 278
BRAZIL	22 350	3 807	1 476
CHILE	1 978	272	106
BOLIVIA	4 389	490	187
ARGENTINA	31 592	6 808	2 742
CYPRUS	7 634	922	360
LEBANON	11 756	1 539	605

GROUP COUNTRY	DT * 100 KG	1 000 DM	1 000 $
SYRIA	34 323	4 061	1 542
IRAQ	83 368	10 206	4 025
IRAN	284 433	36 819	14 466
ISRAEL	11 748	1 597	616
JORDAN	14 690	1 850	699
SAUDI ARABIA	569 769	58 616	22 959
KUWAIT	48 779	5 678	2 214
BAHRAIN	39 418	3 768	1 546
QATAR	18 239	2 278	878
ARAB EMIRAT	96 378	9 735	3 844
OMAN	7 830	917	361
NORTH YEMEN	1 246	195	79
SOUTH YEMEN	31 870	2 864	1 114
AFGHANISTAN	570	98	39
PAKISTAN	4 328	825	320
INDIA	30 350	6 992	2 705
SRI LANKA	2 617	387	153
BURMA	5 792	1 180	443
THAILAND	24 408	2 061	801
INDONESIA	154 950	18 046	6 987
MALAYSIA	30 678	3 509	1 351
BRUNEI	857	96	37
SINGAPORE	105 166	12 477	4 878
PHILIPPINES	8 879	1 443	573
CHINA	1 977	804	313
NORTH KOREA	1 890	292	110
SOUTH KOREA	96 172	15 164	5 925
JAPAN	33 455	5 419	2 129
TAIWAN	109 607	13 475	5 242
HONG KONG	64 886	7 033	2 756
AUSTRALIA	21 361	3 475	1 366
PAPUA NEW G	335	153	63
NEW ZEALAND	6 549	1 896	741
NEW CALEDON	1 614	245	92
WEST SAMOA	914	134	52
663 OTH NONMETAL MINERAL MFS			
IMPORTS	11 480 906	1 072 270	419 615
FRANCE	1 474 551	167 097	65 384
BELGIUM LUX	1 402 453	116 001	45 453
NETHERLANDS	3 196 139	132 775	52 003
ITALY	1 026 610	113 210	44 354
UNTD KINGDOM	121 529	83 831	32 802
IRELAND	844	17 891	7 105
DENMARK	2 493 379	82 114	32 002
GREECE	115	367	140
NORWAY	11 363	5 366	2 091
SWEDEN	124 017	18 124	7 133
FINLAND	55 317	5 437	2 118
SWITZERLAND	64 744	30 393	11 941
AUSTRIA	1 024 398	125 652	49 017
PORTUGAL	1 871	1 022	401
SPAIN	52 871	16 948	6 697
MALTA	415	256	100
YUGOSLAVIA	63 260	9 719	3 794
SOVIETUNION	26	90	34
POLAND	62 792	3 180	1 237
CZECHOSLOVA	226 708	4 444	1 743
HUNGARY	2 241	915	355
ROMANIA	4 850	1 653	649
MADAGASCAR	6	151	58
REP S AFRICA	631	713	279
USA	33 713	79 134	30 877
CANADA	1 838	2 012	791
PERU	111	99	40
BRAZIL	5 456	3 791	1 521
ISRAEL	2 974	8 691	3 387
INDIA	223	1 024	407
SINGAPORE	11	86	32
CHINA	1 475	815	324
SOUTH KOREA	7 594	5 415	2 150
JAPAN	9 379	29 225	11 379
TAIWAN	6 626	4 206	1 650
AUSTRALIA	81	187	73
EXPORTS	11 389 452	1 705 402	668 594
FRANCE	2 444 935	273 951	107 672
BELGIUM LUX	1 569 210	109 231	42 925
NETHERLANDS	2 315 659	151 428	59 439
ITALY	577 604	149 175	58 565
UNTD KINGDOM	241 191	119 542	46 860
IRELAND	23 605	6 927	2 719
DENMARK	153 592	30 203	11 825
GREECE	14 416	11 096	4 351
ICELAND	1 221	578	219
NORWAY	97 340	20 103	7 853
SWEDEN	129 823	46 566	18 261
FINLAND	37 192	23 404	9 132
SWITZERLAND	1 885 063	112 601	44 101
AUSTRIA	867 439	104 453	40 862
PORTUGAL	11 270	8 608	3 373
SPAIN	74 176	34 503	13 545
MALTA	338	412	160
YUGOSLAVIA	36 063	28 135	11 017
TURKEY	42 331	17 188	6 770
SOVIETUNION	35 917	29 235	11 601
POLAND	30 357	18 040	7 107
CZECHOSLOVA	14 972	15 679	6 072
HUNGARY	19 943	16 068	6 244
ROMANIA	18 162	14 150	5 427
BULGARIA	18 181	11 096	4 333

GROUP COUNTRY	DT * 100 KG	1 000 DM	1 000 $
ALBANIA	1 075	756	296
CANARY IS	454	260	100
MOROCCO	793	740	296
ALGERIA	18 254	6 059	2 396
TUNISIA	2 681	875	335
LIBYA	18 460	4 509	1 750
EGYPT	11 364	4 210	1 644
SUDAN	381	222	88
SENEGAL	598	119	43
LIBERIA	228	253	91
IVORY COAST	342	364	147
GHANA	232	265	106
NIGERIA	13 988	5 410	2 146
CAMEROON	483	397	154
GABON	460	444	170
CONGO	69	104	41
ZAIRE	964	648	253
ANGOLA	2 083	383	146
ETHIOPIA	1 507	511	205
SOMALIA	319	215	88
KENYA	1 985	482	182
TANZANIA	1 312	505	191
MOZAMBIQUE	532	85	34
MADAGASCAR	113	185	70
MAURITIUS	151	103	38
ZIMBABWE	851	291	116
REP S AFRICA	34 040	17 355	6 756
SWAZILAND	68	94	36
USA	79 029	83 101	32 393
CANADA	8 536	7 062	2 737
MEXICO	1 795	2 959	1 132
GUATEMALA	2 222	672	256
HONDURAS	178	93	34
EL SALVADOR	255	248	94
NICARAGUA	177	129	47
COSTA RICA	630	540	218
CUBA	4 089	1 342	524
HAITI	262	139	56
DOMINIC REP	1 336	570	221
GUADELOUPE	59	102	40
JAMAICA	650	306	115
BARBADOS	399	106	41
TRINIDAD TOB	571	241	94
NETH ANTILL	2 000	200	82
COLOMBIA	942	1 226	475
VENEZUELA	8 303	3 260	1 233
SURINAME	65	88	35
ECUADOR	3 824	1 249	497
PERU	3 349	1 226	473
BRAZIL	5 438	5 352	2 116
CHILE	2 254	1 784	687
BOLIVIA	122	166	62
URUGUAY	375	364	144
ARGENTINA	20 046	8 111	3 252
CYPRUS	1 767	628	247
LEBANON	6 754	2 054	812
SYRIA	1 107	960	379
IRAQ	25 609	10 991	4 332
IRAN	93 646	52 090	20 473
ISRAEL	8 539	8 055	3 168
JORDAN	7 211	2 146	828
SAUDI ARABIA	203 128	33 240	13 039
KUWAIT	19 251	4 810	1 890
BAHRAIN	3 272	278	112
QATAR	2 187	1 150	463
ARAB EMIRAT	14 486	3 628	1 407
OMAN	1 056	359	138
NORTH YEMEN	138	97	37
AFGHANISTAN	162	196	78
PAKISTAN	7 287	3 216	1 265
INDIA	9 799	8 172	3 227
BANGLADESH	138	149	57
SRI LANKA	278	260	101
BURMA	545	327	136
THAILAND	2 660	2 749	1 071
INDONESIA	20 124	10 370	4 071
MALAYSIA	4 324	3 249	1 278
SINGAPORE	3 782	4 871	1 902
PHILIPPINES	3 630	3 153	1 244
CHINA	572	469	181
SOUTH KOREA	4 081	3 456	1 337
JAPAN	4 746	7 605	2 984
TAIWAN	5 107	5 317	2 070
HONG KONG	1 264	1 675	656
AUSTRALIA	8 602	8 694	3 368
NEW ZEALAND	2 071	987	384
NEW CALEDON	68	101	39
FR POLYNESIA	85	139	54
664 GLASS			
IMPORTS	5 650 404	1 020 273	398 553
FRANCE	854 720	112 450	43 941
BELGIUM LUX	2 243 113	260 534	101 860
NETHERLANDS	736 401	64 141	25 068
ITALY	685 802	149 699	58 645
UNTD KINGDOM	593 953	72 982	28 204
IRELAND	9 340	8 194	3 230
DENMARK	185 048	25 122	9 848
NORWAY	1 038	539	214
SWEDEN	178 195	33 603	13 131
FINLAND	112 116	41 665	16 337
SWITZERLAND	51 824	15 347	5 956

6 IMPORTS AND EXPORTS (SPECIAL TRADE) BY GROUPS OF THE SITC-REV II AND BY COUNTRIES OF PRODUCTION AND CONSUMPTION 1983

GROUP COUNTRY	DT = 100 KG	1 000 DM	1 000 $
AUSTRIA	160 701	21 618	8 415
SPAIN	154 768	17 045	6 643
YUGOSLAVIA	6 193	2 510	990
TURKEY	34 950	2 528	1 003
SOVIETUNION	57 283	2 413	952
POLAND	119 846	3 560	1 406
CZECHOSLOVA	208 191	14 865	5 795
HUNGARY	109 930	7 342	2 876
ROMANIA	4 127	975	379
USA	64 990	91 960	35 963
CANADA	12 400	9 215	3 585
MEXICO	40 822	19 771	7 787
PERU	74	176	69
BRAZIL	25 119	13 739	5 229
ISRAEL	1 633	472	188
MALAYSIA	535	3 936	1 543
SINGAPORE	24	99	37
CHINA	460	186	72
SOUTH KOREA	355	448	181
JAPAN	21 965	17 738	6 914
TAIWAN	1 865	1 816	700
HONG KONG	2 566	3 472	1 340
EXPORTS	6 879 640	1 524 840	597 666
FRANCE	966 481	204 514	80 605
BELGIUM LUX	500 504	99 881	39 167
NETHERLANDS	1 077 285	150 889	59 332
ITALY	627 557	128 747	50 386
UNTD KINGDOM	550 168	148 499	58 339
IRELAND	18 109	8 813	3 491
DENMARK	230 222	32 260	12 594
GREECE	78 434	9 749	3 829
ICELAND	1 342	404	158
NORWAY	87 347	16 831	6 608
SWEDEN	392 164	62 616	24 505
FINLAND	165 101	29 682	11 663
SWITZERLAND	363 246	78 880	30 875
AUSTRIA	581 072	126 652	49 721
PORTUGAL	8 761	4 580	1 835
SPAIN	93 996	44 110	17 082
GIBRALTAR	478	89	36
MALTA	445	93	35
YUGOSLAVIA	32 788	12 406	4 843
TURKEY	9 284	3 476	1 361
SOVIETUNION	608	716	288
POLAND	8 800	5 838	2 290
CZECHOSLOVA	8 343	6 494	2 499
HUNGARY	64 603	11 694	4 574
ROMANIA	1 128	639	254
BULGARIA	10 053	4 408	1 702
CANARY IS	658	233	89
MOROCCO	301	129	51
ALGERIA	19 528	5 077	2 035
TUNISIA	5 553	711	284
LIBYA	10 650	2 293	887
EGYPT	30 369	5 124	2 003
SENEGAL	423	231	89
LIBERIA	429	183	70
GHANA	51	95	39
NIGERIA	5 914	1 561	607
CAMEROON	434	123	49
KENYA	556	207	81
TANZANIA	325	97	37
REUNION	1 326	236	93
MAURITIUS	346	90	36
REP S AFRICA	52 234	14 832	5 762
USA	239 120	131 855	51 392
CANADA	42 011	8 469	3 295
MEXICO	362	767	301
GUATEMALA	4 792	320	121
HONDURAS	437	94	36
PANAMA	448	104	41
CUBA	484	162	62
HAITI	1 623	126	47
MARTINIQUE	1 247	229	90
BARBADOS	433	121	46
TRINIDAD TOB	5 601	789	314
NETH ANTILL	560	129	52
COLOMBIA	4 241	2 075	795
VENEZUELA	1 765	778	300
SURINAME	959	165	64
ECUADOR	4 530	1 054	416
PERU	569	126	49
BRAZIL	1 913	2 039	796
CHILE	374	684	264
ARGENTINA	9 384	2 298	915
CYPRUS	9 136	1 014	396
LEBANON	5 090	1 316	523
SYRIA	2 015	1 332	513
IRAQ	9 348	5 513	2 180
IRAN	28 369	5 181	2 077
ISRAEL	18 148	5 564	2 162
JORDAN	9 201	1 435	558
SAUDI ARABIA	162 352	24 143	9 460
KUWAIT	9 855	3 374	1 350
BAHRAIN	2 682	374	149
QATAR	3 238	566	222
ARAB EMIRAT	11 283	2 389	928
OMAN	3 100	487	186
NORTH YEMEN	1 530	257	99
AFGHANISTAN	418	122	48
PAKISTAN	1 467	974	382
INDIA	10 976	4 774	1 903
SRI LANKA	1 168	180	71
THAILAND	15 079	3 392	1 320
INDONESIA	1 460	306	122
MALAYSIA	9 683	3 205	1 243
SINGAPORE	8 276	3 341	1 300
PHILIPPINES	698	1 037	405
CHINA	1 122	844	328
NORTH KOREA	104	195	73
SOUTH KOREA	57 221	6 235	2 410
JAPAN	36 239	44 659	17 461
TAIWAN	9 115	3 471	1 356
HONG KONG	26 858	4 447	1 744
AUSTRALIA	84 665	15 153	5 898
NEW ZEALAND	7 930	1 650	647
NEW CALEDON	291	101	40
FIJI	323	87	33
665 GLASSWARE			
IMPORTS	3 744 798	681 452	267 018
FRANCE	526 900	159 024	62 363
BELGIUM LUX	731 066	74 060	28 985
NETHERLANDS	798 709	65 808	25 747
ITALY	366 486	102 023	40 167
UNTD KINGDOM	70 061	22 131	8 587
IRELAND	593	375	143
DENMARK	33 440	9 509	3 728
NORWAY	85	106	37
SWEDEN	19 612	7 621	2 982
FINLAND	906	1 255	506
SWITZERLAND	216 620	20 755	8 114
AUSTRIA	215 715	63 244	24 716
PORTUGAL	4 583	3 820	1 517
SPAIN	26 148	9 944	3 922
YUGOSLAVIA	33 605	12 300	4 830
TURKEY	36 811	22 220	8 723
SOVIETUNION	760	161	61
POLAND	151 141	10 246	4 024
CZECHOSLOVA	198 972	23 881	9 342
HUNGARY	243 590	14 656	5 735
ROMANIA	26 058	16 012	6 269
USA	14 507	18 677	7 312
CANADA	270	189	73
MEXICO	3 851	1 517	604
PERU	30	88	33
ISRAEL	165	403	157
INDIA	6 859	5 362	2 120
THAILAND	270	205	81
CHINA	4 388	1 655	638
SOUTH KOREA	111	369	142
JAPAN	1 445	2 520	972
TAIWAN	7 816	8 933	3 471
HONG KONG	2 921	1 872	729
AUSTRALIA	3	247	92
EXPORTS	4 886 284	1 075 526	421 159
FRANCE	1 187 147	156 772	61 736
BELGIUM LUX	569 857	75 053	29 500
NETHERLANDS	1 740 495	180 230	70 549
ITALY	117 146	51 102	20 043
UNTD KINGDOM	130 322	58 122	22 688
IRELAND	33 195	6 642	2 600
DENMARK	120 632	28 591	11 147
GREECE	60 804	25 067	9 812
ICELAND	850	498	192
NORWAY	15 833	9 509	3 721
SWEDEN	28 151	19 005	7 433
FINLAND	28 996	7 554	2 958
SWITZERLAND	296 610	73 543	28 812
AUSTRIA	152 119	61 033	23 892
PORTUGAL	959	1 336	523
SPAIN	20 811	18 023	7 114
ANDORRA	68	136	52
MALTA	1 958	1 424	566
YUGOSLAVIA	22 480	3 360	1 302
TURKEY	465	933	367
SOVIETUNION	316	529	201
POLAND	171	898	352
CZECHOSLOVA	199	567	215
HUNGARY	710	1 069	412
ROMANIA	45	164	65
BULGARIA	302	753	289
CANARY IS	409	522	198
MOROCCO	296	454	184
ALGERIA	337	1 398	548
TUNISIA	722	816	316
LIBYA	408	1 337	520
EGYPT	3 707	1 575	636
SUDAN	521	365	150
MALI	4	177	74
SENEGAL	28	162	64
GAMBIA	1 694	355	137
IVORY COAST	5 080	1 096	438
GHANA	52	91	33
NIGERIA	21 884	2 728	1 100
ZAIRE	83	110	44
RWANDA	51	84	32
BURUNDI	16	89	37
ANGOLA	55	231	91
ETHIOPIA	216	139	53
KENYA	100	343	134
UGANDA	10 533	942	360

GROUP COUNTRY	DT = 100 KG	1 000 DM	1 000 $
TANZANIA	46	218	81
SEYCHELLES	1 448	132	49
MAURITIUS	169	98	37
ZIMBABWE	89	168	65
REP S AFRICA	8 432	9 782	3 793
USA	126 047	142 044	55 405
CANADA	12 503	15 178	5 914
MEXICO	439	1 102	417
BERMUDA	138	363	139
GUATEMALA	238	173	60
NICARAGUA	55	86	33
COSTA RICA	69	158	60
PANAMA	210	296	116
CUBA	1 888	2 136	840
BAHAMAS	94	237	89
DOMINIC REP	117	146	59
AM VIRGIN IS	59	138	53
GUADELOUPE	1 048	117	46
BARBADOS	57	149	56
TRINIDAD TOB	1 877	967	380
NETH ANTILL	299	338	127
COLOMBIA	553	678	267
VENEZUELA	3 299	2 048	820
ECUADOR	967	676	261
PERU	887	877	349
BRAZIL	1 636	1 621	633
CHILE	4 038	1 787	706
BOLIVIA	20	79	30
PARAGUAY	204	85	31
URUGUAY	256	407	160
ARGENTINA	483	795	306
CYPRUS	1 818	1 303	505
LEBANON	777	844	326
SYRIA	401	1 422	546
IRAQ	1 946	3 308	1 342
IRAN	38 354	19 290	7 423
ISRAEL	7 547	5 266	2 063
JORDAN	417	1 014	402
SAUDI ARABIA	29 381	8 968	3 535
KUWAIT	786	1 376	527
BAHRAIN	208	521	204
QATAR	185	214	83
ARAB EMIRAT	1 417	1 500	580
OMAN	120	238	92
NORTH YEMEN	563	271	106
AFGHANISTAN	455	348	134
PAKISTAN	1 702	2 074	812
INDIA	168	983	382
BANGLADESH	91	183	72
SRI LANKA	82	177	68
BURMA	459	505	207
THAILAND	1 937	2 001	778
VIETNAM	14	120	43
INDONESIA	2 232	1 624	640
MALAYSIA	1 855	1 713	668
SINGAPORE	1 618	2 638	1 017
PHILIPPINES	1 176	980	376
CHINA	153	297	114
SOUTH KOREA	2 110	7 093	2 818
JAPAN	10 875	13 911	5 461
TAIWAN	381	548	215
HONG KONG	1 105	2 365	922
AUSTRALIA	20 036	10 206	3 978
PAPUA NEW G	247	227	94
NEW ZEALAND	1 326	1 771	697
NEW CALEDON	5 140	569	221
FR POLYNESIA	3 867	554	217
666 POTTERY			
IMPORTS	735 472	472 566	185 017
FRANCE	62 001	32 453	12 727
BELGIUM LUX	21 075	29 867	11 712
NETHERLANDS	37 540	24 290	9 514
ITALY	202 603	99 058	38 870
UNTD KINGDOM	110 529	69 346	27 089
IRELAND	1 081	1 452	587
DENMARK	4 908	15 174	5 901
GREECE	723	596	234
NORWAY	108	197	77
SWEDEN	2 795	4 039	1 583
FINLAND	1 242	1 698	657
SWITZERLAND	2 869	7 549	2 950
AUSTRIA	2 592	5 775	2 242
PORTUGAL	53 060	21 852	8 569
SPAIN	11 666	9 117	3 553
YUGOSLAVIA	3 503	1 892	724
TURKEY	919	405	160
SOVIETUNION	1 385	389	155
POLAND	473	189	72
CZECHOSLOVA	2 949	1 614	637
HUNGARY	1 952	5 186	2 031
ROMANIA	226	106	42
BULGARIA	356	161	63
USA	903	2 703	1 048
MEXICO	828	1 029	407
BRAZIL	376	206	78
CHILE	1 945	1 880	749
URUGUAY	43	228	89
ARGENTINA	1 287	667	266
ISRAEL	89	182	71
INDIA	107	128	49
SRI LANKA	381	531	203
THAILAND	1 712	697	267
MALAYSIA	175	102	40
PHILIPPINES	1 923	1 079	423
CHINA	18 345	7 229	2 817
SOUTH KOREA	78 331	37 859	14 958
JAPAN	20 172	29 331	11 486
TAIWAN	80 746	54 657	21 282
HONG KONG	940	1 061	416
EXPORTS	647 020	741 124	290 662
FRANCE	87 590	77 161	30 507
BELGIUM LUX	36 941	37 454	14 700
NETHERLANDS	95 039	60 394	23 622
ITALY	131 800	135 865	53 377
UNTD KINGDOM	21 357	26 303	9 903
IRELAND	445	297	115
DENMARK	21 436	16 163	6 329
GREECE	12 655	7 815	3 048
ICELAND	646	1 171	453
NORWAY	16 396	14 700	5 748
SWEDEN	28 828	34 519	13 484
FINLAND	4 696	4 345	1 701
SWITZERLAND	45 984	56 330	22 062
AUSTRIA	50 095	57 141	22 265
PORTUGAL	108	324	125
SPAIN	5 732	7 203	2 841
ANDORRA	95	219	86
MALTA	273	455	179
YUGOSLAVIA	226	335	129
TURKEY	232	466	181
CZECHOSLOVA	135	153	59
HUNGARY	1 182	1 175	444
CANARY IS	227	421	158
ALGERIA	58	174	72
TUNISIA	134	177	70
LIBYA	47	104	40
EGYPT	668	1 545	585
IVORY COAST	83	157	61
NIGERIA	179	219	92
CAMEROON	184	98	36
ZAIRE	60	135	54
REUNION	70	99	38
REP S AFRICA	1 864	2 707	1 050
USA	57 391	143 362	56 332
CANADA	6 862	15 629	6 119
MEXICO	7	136	50
BERMUDA	202	1 013	397
PANAMA	82	221	88
BAHAMAS	92	592	232
DOMINIC REP	54	138	54
AM VIRGIN IS	22	75	31
GUADELOUPE	137	125	45
CAYMAN IS	17	156	54
JAMAICA	22	195	76
BARBADOS	166	672	259
TRINIDAD TOB	198	128	51
NETH ANTILL	71	493	195
COLOMBIA	38	173	69
VENEZUELA	294	498	198
ECUADOR	8	84	33
CHILE	41	138	54
URUGUAY	37	99	37
CYPRUS	607	938	369
LEBANON	438	855	338
SYRIA	55	96	38
IRAQ	305	516	199
ISRAEL	2 251	1 963	780
JORDAN	140	409	158
SAUDI ARABIA	1 480	4 663	1 822
KUWAIT	836	1 707	675
BAHRAIN	250	642	250
QATAR	35	114	44
ARAB EMIRAT	373	857	339
OMAN	42	182	70
PAKISTAN	44	175	66
THAILAND	74	188	70
INDONESIA	135	423	168
MALAYSIA	240	687	256
SINGAPORE	366	956	371
PHILIPPINES	196	351	139
SOUTH KOREA	182	323	134
JAPAN	2 129	7 471	2 913
HONG KONG	669	1 366	532
AUSTRALIA	3 558	4 635	1 803
NEW ZEALAND	934	1 750	689
667 PEARL, PREC-, SEMI-P STONE			
IMPORTS	9 350	769 972	303 115
FRANCE	25	8 734	3 437
NETHERLANDS	23	19 068	7 407
ITALY	19	782	310
UNTD KINGDOM	59	6 652	2 586
IRELAND		951	379
DENMARK		120	46
SWEDEN		330	128
SWITZERLAND	140	61 671	24 239
AUSTRIA	3	4 645	1 814
PORTUGAL		296	120
SOVIETUNION	6	75 002	30 632
BULGARIA	33	747	291
NIGERIA		272	107

GROUP COUNTRY	DT * 100 KG	1 000 DM	1 000 $
ZAIRE	154	374	148
BURUNDI		392	151
KENYA	53	4 277	1 670
TANZANIA	53	488	191
MADAGASCAR	447	1 444	568
ZAMBIA	300	1 039	406
ZIMBABWE		650	252
REP S AFRICA	908	7 506	2 971
USA	310	32 482	12 782
CANADA	1	95	39
MEXICO	3	156	59
PANAMA		996	376
NETH ANTILL		1 277	523
COLOMBIA		3 067	1 176
PERU	123	195	76
BRAZIL	5 730	28 446	11 003
URUGUAY	131	254	101
ARGENTINA	47	943	365
LEBANON		332	129
ISRAEL		55 246	21 839
SAUDI ARABIA		109	45
ARAB EMIRAT		190	73
AFGHANISTAN	145	2 125	808
PAKISTAN	205	2 963	1 131
INDIA	45	65 822	25 771
SRI LANKA		2 203	874
THAILAND	12	39 495	15 438
MALAYSIA	2	224	85
SINGAPORE		2 894	1 108
CHINA	1	1 736	685
SOUTH KOREA		421	168
JAPAN	116	83 280	32 628
TAIWAN	3	486	191
HONG KONG	13	9 283	3 674
AUSTRALIA	150	4 203	1 669
FR POLYNESIA		1 501	546
EXPORTS	3 429	475 860	188 847
FRANCE	29	24 653	9 626
NETHERLANDS	148	15 985	6 199
ITALY	133	17 241	6 794
UNTD KINGDOM	26	15 809	6 230
IRELAND	4	81	32
DENMARK	18	1 150	443
GREECE	3	770	305
NORWAY	6	2 695	1 070
SWEDEN	6	1 923	744
FINLAND	3	872	347
SWITZERLAND	92	125 190	49 803
AUSTRIA	126	14 119	5 513
PORTUGAL		1 363	520
SPAIN	3	7 813	3 225
ANDORRA		73	30
YUGOSLAVIA	24	696	273
POLAND	1	91	36
CZECHOSLOVA	10	211	81
HUNGARY		141	55
BULGARIA	3	290	112
CANARY IS		145	58
TUNISIA		181	69
EGYPT	2	116	45
MAURITANIA		260	104
MALI	13	576	227
NIGERIA		705	293
KENYA	6	229	90
REP S AFRICA	8	1 157	455
USA	163	83 164	32 610
CANADA		3 116	1 218
PANAMA		393	158
NETH ANTILL		962	372
VENEZUELA		1 060	435
BRAZIL	20	433	168
CYPRUS		528	206
LEBANON	7	1 372	532
SYRIA		1 219	493
IRAN	3	369	140
ISRAEL	6	9 011	3 581
SAUDI ARABIA	31	2 881	1 161
KUWAIT		386	155
BAHRAIN		73	30
ARAB EMIRAT		1 263	505
INDIA	94	2 649	1 027
THAILAND	48	12 973	5 067
MALAYSIA		1 073	420
SINGAPORE		2 030	782
PHILIPPINES		76	30
CHINA	786	2 181	833
SOUTH KOREA	9	87	34
JAPAN	1 111	13 783	5 450
TAIWAN	133	392	152
HONG KONG	315	16 775	6 575
AUSTRALIA	1	2 195	870
NEW ZEALAND		288	111
671 PIG IRON ETC			
IMPORTS	10 199 296	1 333 293	519 161
FRANCE	1 204 682	138 725	54 479
BELGIUM LUX	145 051	95 894	37 773
NETHERLANDS	92 909	7 284	2 847
ITALY	171 370	22 626	8 633
UNTD KINGDOM	170 050	35 675	14 081
IRELAND	82	492	186
GREECE	344 253	79 266	29 840
ICELAND	250 138	33 073	12 967
NORWAY	2 001 209	226 747	88 685
SWEDEN	500 980	67 354	26 296
FINLAND	30 015	2 892	1 102
SWITZERLAND	7 305	1 559	606
AUSTRIA	18 486	16 971	6 637
PORTUGAL	290 014	25 335	9 931
SPAIN	90 258	11 119	4 360
YUGOSLAVIA	113 003	13 543	5 256
TURKEY	70 457	11 695	4 702
SOVIETUNION	382 906	19 679	7 725
POLAND	4 643	600	224
CZECHOSLOVA	120 341	8 747	3 437
BULGARIA	20 840	1 921	771
ALBANIA	15 293	1 855	755
ZIMBABWE	525 994	81 960	31 430
REP S AFRICA	2 010 592	206 191	79 578
USA	18 031	6 517	2 507
CANADA	584 690	24 911	9 745
DOMINIC REP	27 056	9 965	4 133
COLOMBIA	13 776	5 056	2 029
VENEZUELA	25 994	1 570	647
BRAZIL	635 123	78 415	30 548
CHILE	754	1 200	478
INDIA	3 005	266	108
THAILAND	437	182	66
INDONESIA	44 432	14 745	5 650
CHINA	47	87	33
JAPAN	83 032	21 556	8 634
NEW CALEDON	181 183	57 508	22 238
EXPORTS	6 916 992	621 305	243 133
FRANCE	3 513 622	215 016	84 630
BELGIUM LUX	404 433	48 114	18 830
NETHERLANDS	290 005	36 344	14 259
ITALY	758 665	62 863	24 554
UNTD KINGDOM	125 379	24 735	9 708
IRELAND	1 254	243	97
DENMARK	38 807	4 906	1 906
GREECE	7 788	1 394	540
NORWAY	8 955	1 506	589
SWEDEN	43 716	11 416	4 470
FINLAND	22 577	3 187	1 248
SWITZERLAND	362 517	24 009	9 366
AUSTRIA	147 157	21 038	8 228
PORTUGAL	14 321	947	379
SPAIN	382 026	19 610	7 861
YUGOSLAVIA	38 097	8 360	3 254
TURKEY	72 225	4 182	1 652
SOVIETUNION	4 120	1 189	458
POLAND	5 725	4 280	1 701
CZECHOSLOVA	19 595	4 326	1 646
HUNGARY	12 626	2 909	1 119
ROMANIA	29 245	5 596	2 218
BULGARIA	8 960	2 160	841
MOROCCO	1 226	305	119
ALGERIA	53 827	3 226	1 251
TUNISIA	272	89	36
LIBYA	3 827	331	122
EGYPT	3 411	486	196
GUINEA	506	111	41
SIERRA LEONE	1 615	324	128
GHANA	425	79	32
TOGO	1 040	85	35
NIGERIA	10 188	1 527	589
GABON	3 675	688	270
ANGOLA	13 110	2 357	948
TANZANIA	13 136	1 753	704
MADAGASCAR	300	75	31
REP S AFRICA	2 934	1 207	467
USA	189 811	34 342	13 133
CANADA	41 542	4 321	1 603
MEXICO	1 017	235	87
EL SALVADOR	560	88	35
WEST INDIES	250	583	222
DOMINIC REP	3 467	1 037	399
COLOMBIA	829	155	62
VENEZUELA	2 563	1 643	660
PERU	550	111	46
BRAZIL	9 900	2 098	828
CHILE	3 085	685	263
BOLIVIA	5 501	1 371	524
ARGENTINA	11 676	2 714	1 051
IRAQ	1 586	303	114
IRAN	28 700	6 858	2 647
ISRAEL	11 477	642	254
JORDAN	750	108	40
QATAR	30 750	2 414	936
ARAB EMIRAT	4 200	212	81
PAKISTAN	2 026	254	98
INDIA	82 073	21 032	8 116
SRI LANKA	1 020	242	90
THAILAND	3 465	382	154
INDONESIA	6 440	834	317
MALAYSIA	543	101	38
PHILIPPINES	467	142	57
CHINA	8 939	2 208	831
SOUTH KOREA	2 413	738	288
JAPAN	16 986	8 892	3 478
TAIWAN	4 078	1 882	710
HONG KONG	453	832	323

GROUP COUNTRY	DT * 100 KG	1 000 DM	1 000 $
AUSTRALIA	12 297	1 996	784
NEW ZEALAND	738	260	99
672 IRON, STL PRIMARY FORMS			
IMPORTS	17 208 221	1 456 313	571 226
FRANCE	1 103 657	93 006	36 402
BELGIUM LUX	5 309 914	443 041	173 797
NETHERLANDS	2 990 707	214 307	83 790
ITALY	811 023	73 412	28 709
UNTD KINGDOM	1 186 692	182 066	71 105
DENMARK	593	113	48
GREECE	3 143	239	92
NORWAY	242 607	11 059	4 228
SWEDEN	487 853	32 692	12 719
FINLAND	552 597	72 220	28 359
SWITZERLAND	129 413	10 437	4 103
AUSTRIA	1 495 954	118 661	46 793
SPAIN	78 964	8 202	3 227
YUGOSLAVIA	109 031	6 291	2 466
TURKEY	8 791	716	300
SOVIETUNION	415 434	27 209	10 582
POLAND	173 999	7 137	2 765
CZECHOSLOVA	224 373	16 047	6 254
HUNGARY	53 539	3 834	1 479
ROMANIA	61 481	3 400	1 396
BULGARIA	433 418	35 402	14 164
ALGERIA	20 944	1 084	421
EGYPT	9 978	644	247
REP S AFRICA	265 394	19 271	7 670
USA	1 133	346	134
CANADA	78 561	4 638	1 855
MEXICO	96 587	6 335	3 107
VENEZUELA	261 347	15 672	6 471
BRAZIL	67 931	6 063	2 374
ARGENTINA	83 021	5 686	2 312
INDIA	70	717	281
SOUTH KOREA	271 037	19 257	7 774
JAPAN	163 103	13 917	5 308
AUSTRALIA	15 647	1 168	485
EXPORTS	28 347 992	2 291 661	892 039
FRANCE	3 963 209	264 804	104 074
BELGIUM LUX	4 276 840	386 655	150 889
NETHERLANDS	1 379 244	97 248	37 716
ITALY	2 491 431	180 019	69 837
UNTD KINGDOM	3 891 928	515 538	199 860
IRELAND	6 395	464	184
DENMARK	145 375	12 185	4 745
GREECE	405 255	15 638	6 121
NORWAY	454 648	32 827	12 654
SWEDEN	800 593	49 836	19 391
FINLAND	130 449	39 106	14 795
SWITZERLAND	685 637	48 711	18 966
AUSTRIA	576 297	40 710	16 002
PORTUGAL	619 374	40 143	15 725
SPAIN	298 145	25 080	10 081
YUGOSLAVIA	70 862	6 312	2 424
TURKEY	76 860	3 697	1 381
SOVIETUNION	110 868	8 568	3 308
HUNGARY	245	94	38
ROMANIA	7 439	2 785	1 132
BULGARIA	6 012	1 091	414
MOROCCO	117 472	6 051	2 374
ALGERIA	491 375	31 689	12 469
TUNISIA	111 453	4 814	1 928
LIBYA	109 705	7 258	2 710
EGYPT	37 268	2 076	765
IVORY COAST	2 464	146	61
NIGERIA	107 331	6 056	2 284
CAMEROON	7 567	444	181
ETHIOPIA	39 133	1 817	746
KENYA	19 016	1 468	550
REP S AFRICA	262	83	31
USA	4 166 396	283 151	109 204
CANADA	85 058	5 657	2 188
MEXICO	33 275	2 333	886
COSTA RICA	49 530	1 832	761
JAMAICA	9 853	670	243
TRINIDAD TOB	3 000	105	44
COLOMBIA	971	78	31
VENEZUELA	8 000	612	251
ECUADOR	210 129	8 113	3 388
PERU	77 501	6 102	2 370
BRAZIL	58 108	8 400	3 478
ARGENTINA	120 350	7 540	2 744
IRAN	1 563	127	49
IRAQ	579 285	39 888	16 015
ISRAEL	224 344	13 681	5 411
SAUDI ARABIA	329 674	21 797	8 475
PAKISTAN	117 905	7 235	2 708
INDIA	209 742	13 855	5 432
BURMA	28 104	1 675	622
THAILAND	110 621	3 538	1 350
MALAYSIA	182 182	5 836	2 216
SINGAPORE	43 433	3 083	1 243
CHINA	50 635	2 575	1 058
SOUTH KOREA	2 405	328	127
TAIWAN	56 589	14 003	5 516
HONG KONG	148 169	5 915	2 349

GROUP COUNTRY	DT * 100 KG	1 000 DM	1 000 $
673 IRON AND STEEL SHAPES			
IMPORTS	44 298 670	3 714 254	1 455 473
FRANCE	4 335 672	449 043	176 417
BELGIUM LUX	9 253 566	733 544	287 719
NETHERLANDS	1 108 986	102 612	40 376
ITALY	9 812 789	796 946	312 549
UNTD KINGDOM	1 339 366	119 104	47 224
IRELAND	123 239	9 185	3 521
DENMARK	290 961	22 748	8 990
NORWAY	822 110	62 799	24 481
SWEDEN	1 974 996	212 878	83 394
FINLAND	455 663	42 454	16 609
SWITZERLAND	2 971 170	217 652	85 286
AUSTRIA	945 500	144 128	56 531
PORTUGAL	410 678	25 526	9 627
SPAIN	4 324 541	350 383	136 939
YUGOSLAVIA	369 009	32 422	12 637
TURKEY	2 196	278	107
SOVIETUNION	118 526	6 785	2 749
POLAND	928 658	58 196	22 816
CZECHOSLOVA	1 726 955	103 120	40 134
HUNGARY	907 779	49 323	19 186
ROMANIA	309 901	24 624	9 765
BULGARIA	16 006	679	264
REP S AFRICA	278 610	21 366	8 680
USA	9 144	4 418	1 714
CANADA	21 977	2 660	1 031
TRINIDAD TOB	225 719	14 224	5 421
VENEZUELA	770 174	44 562	16 682
BRAZIL	240 009	21 774	8 525
CYPRUS	6 132	434	171
CHINA	1 657	214	88
SOUTH KOREA	35 659	11 973	4 752
JAPAN	160 600	26 015	11 015
EXPORTS	24 638 902	2 659 229	1 041 815
FRANCE	5 399 653	579 400	228 322
BELGIUM LUX	2 334 087	236 126	92 651
NETHERLANDS	3 606 808	354 301	138 541
ITALY	1 046 980	120 291	47 202
UNTD KINGDOM	903 261	117 456	45 693
IRELAND	37 009	5 286	2 069
DENMARK	737 500	83 986	32 783
GREECE	161 251	16 548	6 551
ICELAND	1 432	236	93
NORWAY	403 245	43 819	17 156
SWEDEN	904 092	93 746	36 703
FINLAND	188 253	24 668	9 689
SWITZERLAND	1 430 649	166 751	65 131
AUSTRIA	983 210	117 573	46 184
PORTUGAL	183 437	19 997	7 833
SPAIN	378 240	39 989	15 707
MALTA	6 134	580	229
YUGOSLAVIA	166 982	29 085	11 441
TURKEY	155 416	19 371	7 652
SOVIETUNION	259 535	25 831	9 898
POLAND	77 263	14 211	5 556
CZECHOSLOVA	576	695	258
HUNGARY	11 776	3 270	1 279
ROMANIA	71 744	17 273	6 830
BULGARIA	140 999	14 128	5 510
ALBANIA	3 167	670	265
MOROCCO	9 958	849	338
ALGERIA	321 832	26 245	10 114
TUNISIA	117 599	6 987	2 642
LIBYA	72 783	5 761	2 215
EGYPT	480 783	33 341	13 206
SUDAN	13 899	1 047	400
MALI	3 982	341	135
UPPER VOLTA	2 825	194	76
NIGER	1 204	83	30
CAPE VERDE	2 272	234	97
SENEGAL	4 108	307	121
LIBERIA	5 762	614	238
IVORY COAST	4 337	299	120
GHANA	3 916	369	141
TOGO	4 642	573	235
BENIN	1 083	81	32
NIGERIA	89 981	10 725	4 157
CAMEROON	10 633	738	291
GABON	6 098	421	167
CONGO	3 238	319	122
ZAIRE	13 543	1 241	480
RWANDA	4 761	394	155
BURUNDI	4 224	450	169
ANGOLA	5 072	761	316
ETHIOPIA	6 798	592	235
SOMALIA	1 726	169	61
KENYA	6 178	366	140
TANZANIA	2 026	318	126
REUNION	7 216	486	192
ZAMBIA	3 124	486	182
ZIMBABWE	1 880	356	135
REP S AFRICA	51 000	10 841	4 212
USA	1 440 736	165 774	64 329
CANADA	192 171	23 140	9 052
MEXICO	25 600	4 316	1 663
EL SALVADOR	483	95	37
NICARAGUA	510	94	36
PANAMA	33 306	2 382	901
CUBA	6 662	1 138	444

GROUP COUNTRY	DT = 100 KG	1 000 DM	1 000 $
DOMINIC REP	1 748	165	64
GUADELOUPE	16 071	1 064	413
MARTINIQUE	5 514	362	143
NETH ANTILL	14 818	1 059	405
COLOMBIA	2 771	494	195
VENEZUELA	49 971	7 405	3 055
GUYANA	1 857	124	48
SURINAME	23 356	1 587	593
ECUADOR	2 105	283	112
PERU	2 003	313	126
BRAZIL	29 628	4 296	1 676
CHILE	12 771	1 817	697
BOLIVIA	1 118	81	31
ARGENTINA	29 076	5 576	2 194
CYPRUS	5 498	439	180
LEBANON	7 848	796	319
SYRIA	57 978	6 031	2 342
IRAQ	108 429	10 221	4 052
IRAN	827 914	70 874	27 681
ISRAEL	104 468	13 173	5 177
JORDAN	2 812	284	110
SAUDI ARABIA	190 455	16 716	6 691
KUWAIT	43 845	2 912	1 178
BAHRAIN	4 368	912	354
ARAB EMIRAT	36 810	3 286	1 284
OMAN	11 836	1 732	681
NORTH YEMEN	2 035	267	110
AFGHANISTAN	3 883	441	182
PAKISTAN	18 899	3 565	1 388
INDIA	101 582	12 786	5 051
SRI LANKA	5 983	613	248
BURMA	9 242	2 374	916
THAILAND	96 963	7 671	2 989
INDONESIA	9 109	1 632	647
MALAYSIA	17 087	2 272	887
SINGAPORE	48 116	6 990	2 727
PHILIPPINES	1 616	232	87
CHINA	94 884	8 713	3 304
SOUTH KOREA	23 703	3 528	1 417
JAPAN	2 969	927	367
TAIWAN	11 252	1 489	577
HONG KONG	12 305	1 755	683
AUSTRALIA	9 226	1 928	752
NEW ZEALAND	3 235	951	372
NEW CALEDON	1 144	80	30
FR POLYNESIA	1 227	85	32
674 IRN, STL UNIV, PLATE, SHEET			
IMPORTS	37 327 051	4 026 758	1 579 720
FRANCE	6 467 692	753 094	294 933
BELGIUM LUX	9 817 424	988 494	387 699
NETHERLANDS	3 522 552	334 786	131 028
ITALY	2 395 472	321 973	125 973
UNTD KINGDOM	1 570 292	206 180	80 723
IRELAND	668	99	37
DENMARK	864 731	70 035	27 180
GREECE	232 086	19 784	7 293
NORWAY	11 727	1 201	470
SWEDEN	1 622 714	242 345	95 729
FINLAND	1 496 165	159 500	63 548
SWITZERLAND	578 478	62 418	24 522
AUSTRIA	2 959 058	319 156	125 406
PORTUGAL	87 467	9 267	3 454
SPAIN	1 014 966	104 509	40 967
YUGOSLAVIA	189 188	14 851	5 750
SOVIETUNION	63 380	4 078	1 579
POLAND	567 565	43 783	17 356
CZECHOSLOVA	1 095 000	87 813	34 702
HUNGARY	534 943	39 557	15 625
ROMANIA	519 119	38 174	15 056
BULGARIA	127 662	8 864	3 476
EGYPT	34 152	2 574	1 061
REP S AFRICA	457 724	44 245	17 784
USA	20 330	6 894	2 662
CANADA	21 628	2 301	936
MEXICO	101 009	7 256	2 668
VENEZUELA	106 701	8 814	3 344
BRAZIL	81 539	8 175	3 002
ARGENTINA	5 715	429	178
ISRAEL	259	359	143
SAUDI ARABIA	1 963	530	220
CHINA	239	81	31
SOUTH KOREA	136 747	9 646	3 786
JAPAN	505 552	93 054	36 547
TAIWAN	292	121	48
AUSTRALIA	114 451	12 249	4 779
EXPORTS	53 694 760	6 087 272	2 383 157
FRANCE	5 037 007	562 685	222 084
BELGIUM LUX	2 756 861	323 483	127 053
NETHERLANDS	2 644 194	349 248	136 195
ITALY	2 063 170	254 016	99 941
UNTD KINGDOM	3 034 054	379 721	148 146
IRELAND	97 545	13 648	5 399
DENMARK	1 610 996	181 860	70 669
GREECE	429 678	73 044	28 520
ICELAND	10 269	1 936	765
NORWAY	619 140	65 481	25 470
SWEDEN	2 188 302	238 585	93 504
FINLAND	309 221	43 439	16 964
SWITZERLAND	1 828 392	228 561	89 346
AUSTRIA	1 191 227	179 119	70 068
PORTUGAL	237 938	27 197	10 668
SPAIN	2 242 153	258 208	100 920
MALTA	8 026	1 004	410
YUGOSLAVIA	409 022	71 569	27 843
TURKEY	232 468	42 774	16 694
SOVIETUNION	7 773 138	685 108	269 254
POLAND	146 638	22 975	9 036
CZECHOSLOVA	116 654	12 471	4 792
HUNGARY	135 688	31 805	12 310
ROMANIA	45 093	13 476	5 336
BULGARIA	291 777	41 932	16 250
ALBANIA	12 200	1 870	742
CANARY IS	6 375	466	178
MOROCCO	201 219	22 056	8 786
ALGERIA	463 275	68 203	26 405
TUNISIA	266 000	26 694	10 415
LIBYA	96 368	10 908	4 370
EGYPT	296 297	36 507	14 205
SUDAN	11 311	1 447	569
MAURITANIA	1 660	124	48
SENEGAL	13 329	2 361	927
GUINEA	713	126	49
SIERRA LEONE	2 291	173	66
LIBERIA	5 723	775	303
IVORY COAST	10 492	973	390
GHANA	1 548	162	64
TOGO	22 807	2 278	920
NIGERIA	213 962	19 506	7 712
CAMEROON	14 697	1 579	627
GABON	3 741	347	138
ZAIRE	9 440	1 245	487
RWANDA	1 252	181	72
BURUNDI	3 534	286	118
ANGOLA	2 331	264	102
ETHIOPIA	57 859	5 311	2 155
KENYA	82 938	7 708	3 090
TANZANIA	12 428	1 361	539
MOZAMBIQUE	1 290	155	60
MAURITIUS	924	195	77
ZAMBIA	5 422	948	377
ZIMBABWE	20 169	1 985	788
REP S AFRICA	106 669	17 376	6 725
USA	6 084 985	669 861	260 817
CANADA	144 567	21 872	8 494
MEXICO	296 630	32 267	12 717
GUATEMALA	15 500	2 177	865
HONDURAS	7 217	951	373
EL SALVADOR	11 728	1 187	448
NICARAGUA	647	76	31
COSTA RICA	44 224	8 929	3 490
PANAMA	21 488	2 537	987
CUBA	2 365	604	226
DOMINIC REP	17 276	2 497	958
JAMAICA	7 658	761	285
TRINIDAD TOB	58 680	4 786	1 914
NETH ANTILL	75 450	6 297	2 474
COLOMBIA	97 124	8 884	3 416
VENEZUELA	139 872	17 615	7 103
ECUADOR	36 743	4 710	1 821
PERU	7 760	1 181	464
BRAZIL	84 150	16 194	6 412
CHILE	22 009	3 133	1 201
PARAGUAY	977	76	32
URUGUAY	4 493	699	269
ARGENTINA	135 306	29 133	11 629
CYPRUS	27 105	2 717	1 053
LEBANON	129 735	14 439	5 716
SYRIA	100 203	9 148	3 535
IRAQ	132 569	13 550	5 361
IRAN	2 516 376	304 002	119 562
ISRAEL	317 551	54 231	21 293
JORDAN	6 405	761	305
SAUDI ARABIA	357 659	43 757	17 191
KUWAIT	16 443	3 088	1 221
QATAR	995	148	62
ARAB EMIRAT	33 716	3 038	1 178
OMAN	4 424	521	199
NORTH YEMEN	7 435	1 622	613
PAKISTAN	570 428	36 698	14 123
INDIA	2 057 131	173 972	67 600
BANGLADESH	50 955	7 540	2 824
SRI LANKA	11 253	945	366
BURMA	431	77	31
THAILAND	176 725	8 054	3 087
INDONESIA	94 572	6 678	2 557
MALAYSIA	8 797	1 099	448
BRUNEI	2 723	223	83
SINGAPORE	18 298	3 457	1 315
PHILIPPINES	1 623	333	131
CHINA	2 189 323	195 911	77 007
SOUTH KOREA	3 982	1 542	598
JAPAN	9 870	1 364	535
TAIWAN	32 125	6 527	2 529
HONG KONG	49 193	8 641	3 345
AUSTRALIA	33 173	8 144	3 056
NEW ZEALAND	3 141	1 204	454
NEW CALEDON	1 107	83	34
675 IRON, STEEL HOOP, STRIP			
IMPORTS	5 524 064	700 308	274 748
FRANCE	1 477 674	215 060	84 382

GROUP COUNTRY	DT = 100 KG	1 000 DM	1 000 $
BELGIUM LUX	1 994 799	182 392	71 560
NETHERLANDS	551 662	51 529	20 298
ITALY	213 559	22 131	8 671
UNTD KINGDOM	118 530	27 544	10 765
DENMARK	7 739	884	348
GREECE	12 416	1 755	680
NORWAY	24 057	2 634	1 040
SWEDEN	230 932	59 026	23 082
FINLAND	65 378	12 000	4 704
SWITZERLAND	97 669	10 953	4 293
AUSTRIA	385 227	60 074	23 600
SPAIN	43 543	7 877	3 087
YUGOSLAVIA	8 156	1 088	431
POLAND	27 594	2 275	900
CZECHOSLOVA	155 224	11 527	4 552
HUNGARY	9 770	849	340
REP S AFRICA	43 995	3 598	1 439
USA	11 827	11 743	4 593
VENEZUELA	11 377	1 080	396
SOUTH KOREA	148	91	36
JAPAN	32 041	13 940	5 455
TAIWAN	277	99	37
EXPORTS	11 761 568	1 862 632	730 372
FRANCE	1 583 506	240 479	94 988
BELGIUM LUX	692 087	87 772	34 506
NETHERLANDS	1 250 073	190 804	74 878
ITALY	588 066	100 820	39 526
UNTD KINGDOM	669 559	133 795	52 443
IRELAND	42 501	6 206	2 406
DENMARK	342 298	51 986	20 397
GREECE	79 601	9 675	3 851
ICELAND	4 142	182	70
NORWAY	80 004	10 622	4 143
SWEDEN	493 108	55 689	21 693
FINLAND	57 589	10 880	4 269
SWITZERLAND	1 109 998	141 084	55 007
AUSTRIA	502 276	78 260	30 733
PORTUGAL	117 818	13 885	5 513
SPAIN	402 364	46 851	18 398
YUGOSLAVIA	278 474	54 897	21 275
TURKEY	25 074	6 169	2 379
SOVIETUNION	1 458 866	225 077	88 592
POLAND	57 166	12 644	5 000
CZECHOSLOVA	26 667	8 362	3 267
HUNGARY	28 530	6 646	2 571
ROMANIA	88 787	26 071	10 268
BULGARIA	100 491	16 762	6 529
ALBANIA	6 001	819	337
MOROCCO	9 428	1 083	421
ALGERIA	36 428	5 751	2 295
TUNISIA	2 182	258	101
LIBYA	29 177	3 102	1 153
EGYPT	41 566	9 975	3 979
IVORY COAST	7 184	1 212	472
GHANA	3 127	448	166
NIGERIA	8 717	923	356
CAMEROON	688	169	65
GABON	805	105	39
CONGO	649	113	44
ZAIRE	7 990	1 268	486
ANGOLA	1 002	211	81
ETHIOPIA	1 291	204	82
KENYA	9 042	1 488	582
UGANDA	2 000	633	260
TANZANIA	7 522	2 278	869
REP S AFRICA	25 380	7 102	2 748
USA	422 569	110 329	42 792
CANADA	21 660	8 829	3 424
MEXICO	50 347	8 956	3 452
GUATEMALA	2 996	428	169
HONDURAS	1 834	263	107
EL SALVADOR	2 899	356	140
NICARAGUA	1 016	143	53
COSTA RICA	1 329	323	128
CUBA	1 710	340	130
DOMINIC REP	835	157	62
COLOMBIA	3 000	568	224
VENEZUELA	3 519	746	297
ECUADOR	856	150	56
PERU	2 831	799	319
BRAZIL	9 833	4 711	1 836
CHILE	2 091	500	199
BOLIVIA	1 607	198	77
URUGUAY	1 061	269	109
ARGENTINA	19 443	5 518	2 173
CYPRUS	974	255	104
LEBANON	1 204	248	98
SYRIA	29 480	3 835	1 496
IRAQ	59 756	5 674	2 284
IRAN	282 152	39 878	15 567
ISRAEL	46 680	8 833	3 429
JORDAN	878	133	48
SAUDI ARABIA	22 593	4 502	1 799
KUWAIT	680	147	55
BAHRAIN	4 394	779	304
ARAB EMIRAT	6 224	1 161	459
NORTH YEMEN	550	143	54
SOUTH YEMEN	1 130	250	91
AFGHANISTAN	1 819	207	85
PAKISTAN	47 674	4 535	1 759
INDIA	42 111	8 284	3 249
BANGLADESH	630	86	32
SRI LANKA	768	175	68
BURMA	2 422	682	264
THAILAND	13 454	2 417	938
INDONESIA	6 673	1 614	619
MALAYSIA	1 988	791	318
SINGAPORE	19 383	5 260	2 063
PHILIPPINES	1 766	460	181
CHINA	274 446	38 686	15 250
SOUTH KOREA	5 534	980	376
JAPAN	1 670	795	301
TAIWAN	11 225	2 966	1 155
HONG KONG	30 873	8 161	3 230
AUSTRALIA	9 932	3 510	1 376
NEW ZEALAND	1 858	398	153
676 RAILWY RAILS ETC IRN,STL			
IMPORTS	136 441	11 569	4 532
FRANCE	4 519	686	264
BELGIUM LUX	12 507	3 660	1 441
NETHERLANDS	52 378	2 420	943
UNTD KINGDOM	2 174	241	94
SWEDEN	18 042	1 420	560
SWITZERLAND	3 025	428	169
AUSTRIA	16 346	766	292
TURKEY	359	145	60
POLAND	23 641	1 373	544
CANADA	1 124	161	60
EXPORTS	2 147 844	207 318	81 209
FRANCE	10 840	1 831	729
BELGIUM LUX	10 697	2 477	973
NETHERLANDS	326 404	40 066	15 938
ITALY	813 787	32 323	12 596
UNTD KINGDOM	2 760	1 103	442
IRELAND	54 048	5 654	2 149
DENMARK	66 119	8 911	3 454
GREECE	2 371	310	122
NORWAY	17 445	2 731	1 087
SWEDEN	12 600	3 314	1 296
FINLAND	9 768	1 553	612
SWITZERLAND	157 088	20 019	7 848
AUSTRIA	16 990	3 385	1 332
PORTUGAL	12 536	1 645	673
SPAIN	1 715	228	90
YUGOSLAVIA	3 462	838	319
TURKEY	2 187	462	181
SOVIETUNION	545	344	131
POLAND	597	76	30
HUNGARY	6 373	2 437	951
MOROCCO	348	76	31
ALGERIA	1 012	270	111
EGYPT	14 862	2 073	785
SIERRA LEONE	1 469	189	78
LIBERIA	4 400	796	302
BENIN	921	314	131
NIGERIA	8 263	707	279
TANZANIA	4 964	1 414	542
REP S AFRICA	150	135	55
USA	296 556	31 955	12 540
CANADA	6 019	1 362	512
MEXICO	1 041	150	56
SURINAME	2 254	316	128
BRAZIL	941	137	54
CHILE	879	138	55
ARGENTINA	1 177	145	55
SYRIA	770	106	42
IRAQ	3 730	1 559	637
IRAN	156 914	17 053	6 473
SAUDI ARABIA	34 887	10 301	4 134
INDIA	54 216	4 859	1 831
THAILAND	426	200	80
INDONESIA	1 615	423	174
MALAYSIA	610	224	89
SOUTH KOREA	3 010	509	205
HONG KONG	14 689	1 677	672
677 IRN,STL WIRE EXCL W ROD			
IMPORTS	2 653 057	462 726	181 646
FRANCE	405 920	85 451	33 574
BELGIUM LUX	919 379	156 150	61 516
NETHERLANDS	132 804	18 536	7 316
ITALY	211 870	39 167	15 419
UNTD KINGDOM	35 862	9 026	3 549
IRELAND	804	596	235
DENMARK	4 954	797	307
NORWAY	3 564	440	170
SWEDEN	124 798	54 512	21 349
FINLAND	871	145	54
SWITZERLAND	71 582	11 453	4 492
AUSTRIA	300 368	41 345	16 143
SPAIN	10 156	3 511	1 348
SOVIETUNION	42 991	2 838	1 107
POLAND	6 037	540	213
CZECHOSLOVA	249 887	15 205	5 879
HUNGARY	7 043	583	226
ROMANIA	84 100	6 489	2 530
CANARY IS	471	115	43
USA	4 505	4 332	1 685
BRAZIL	490	379	145

GROUP COUNTRY	DT * 100 KG	1 000 DM	1 000 $
CHINA	1 887	429	168
SOUTH KOREA	1 826	1 067	420
JAPAN	29 046	9 288	3 640
EXPORTS	2 986 396	558 816	219 278
FRANCE	520 816	81 711	32 330
BELGIUM LUX	384 268	57 650	22 622
NETHERLANDS	533 619	79 745	31 267
ITALY	58 617	15 433	6 106
UNTD KINGDOM	118 260	22 788	8 909
IRELAND	17 598	3 633	1 410
DENMARK	144 906	20 670	8 144
GREECE	33 187	5 065	1 976
NORWAY	30 061	6 321	2 472
SWEDEN	48 179	9 381	3 675
FINLAND	42 970	7 862	3 076
SWITZERLAND	111 567	34 390	13 468
AUSTRIA	116 933	24 023	9 430
PORTUGAL	14 210	4 413	1 753
SPAIN	22 153	5 599	2 193
YUGOSLAVIA	20 700	7 816	3 055
TURKEY	12 292	2 787	1 100
SOVIETUNION	34 166	8 830	3 540
POLAND	37 048	10 414	4 081
CZECHOSLOVA	8 568	3 537	1 391
HUNGARY	44 038	7 909	3 044
ROMANIA	10 760	6 750	2 641
BULGARIA	10 958	5 538	2 151
ALBANIA	636	89	37
CANARY IS	508	96	37
MOROCCO	3 751	524	209
ALGERIA	31 231	4 810	1 921
TUNISIA	6 923	871	332
LIBYA	7 100	1 332	526
EGYPT	47 805	7 138	2 746
UPPER VOLTA	3 096	394	163
SENEGAL	3 528	456	184
IVORY COAST	3 054	394	158
GHANA	3 625	631	259
NIGERIA	11 586	1 923	773
ZAIRE	435	79	30
ANGOLA	613	189	75
KENYA	940	200	83
UGANDA	953	207	83
TANZANIA	2 133	246	95
MOZAMBIQUE	78	90	37
ZAMBIA	1 142	232	92
REP S AFRICA	15 201	4 931	1 924
USA	228 894	47 954	18 700
CANADA	28 821	6 377	2 498
MEXICO	3 128	2 999	1 173
HONDURAS	7 343	932	371
EL SALVADOR	2 461	380	144
COSTA RICA	2 286	446	172
CUBA	5 085	865	355
JAMAICA	904	104	39
COLOMBIA	983	312	118
VENEZUELA	461	153	62
ECUADOR	729	136	55
PERU	3 167	557	224
BRAZIL	849	1 479	572
CHILE	1 238	569	217
URUGUAY	272	82	32
ARGENTINA	1 559	1 635	637
LEBANON	5 686	619	249
SYRIA	2 141	586	235
IRAQ	23 590	3 389	1 325
IRAN	80 933	13 838	5 387
ISRAEL	20 038	3 377	1 325
JORDAN	887	191	74
SAUDI ARABIA	7 927	2 075	806
KUWAIT	1 893	455	175
BAHRAIN	626	107	41
ARAB EMIRAT	3 277	372	142
SOUTH YEMEN	500	72	30
PAKISTAN	1 266	350	129
INDIA	5 718	2 528	979
BANGLADESH	599	83	32
SRI LANKA	720	119	45
THAILAND	1 052	230	90
INDONESIA	2 249	947	378
MALAYSIA	800	285	111
SINGAPORE	2 532	648	257
PHILIPPINES	85	143	56
CHINA	6 016	1 152	447
SOUTH KOREA	1 150	1 052	418
JAPAN	523	1 842	714
TAIWAN	296	239	92
HONG KONG	627	299	115
AUSTRALIA	1 262	481	187
NEW ZEALAND	1 856	406	154
78 IRON, STL TUBES, PIPES, ETC			
IMPORTS	8 042 517	1 329 628	522 214
FRANCE	1 277 934	198 939	78 119
BELGIUM LUX	609 515	76 553	30 198
NETHERLANDS	1 003 010	141 967	55 833
ITALY	1 681 907	243 246	95 384
UNTD KINGDOM	281 273	63 711	24 995
IRELAND	5 057	2 478	991
DENMARK	112 699	25 178	9 828

GROUP COUNTRY	DT * 100 KG	1 000 DM	1 000 $
GREECE	41 543	4 436	1 762
NORWAY	4 915	1 979	799
SWEDEN	345 100	113 568	44 583
FINLAND	81 197	11 502	4 509
SWITZERLAND	621 006	129 581	50 941
AUSTRIA	584 781	120 403	47 375
PORTUGAL	6 548	3 059	1 196
SPAIN	293 035	32 308	12 750
YUGOSLAVIA	246 737	24 855	9 747
TURKEY	317	204	86
SOVIETUNION	153 012	9 930	3 930
POLAND	47 461	6 150	2 401
CZECHOSLOVA	180 006	13 661	5 352
HUNGARY	136 369	11 910	4 655
ROMANIA	184 613	12 541	4 944
REP S AFRICA	8 381	728	274
USA	17 357	24 881	9 732
CANADA	142	262	98
BRAZIL	15 299	6 722	2 609
ISRAEL	1 127	743	289
INDIA	433	274	107
MALAYSIA	715	641	257
SINGAPORE	367	1 816	710
CHINA	2 730	507	199
SOUTH KOREA	2 303	1 153	444
JAPAN	83 790	38 478	15 068
TAIWAN	9 814	3 812	1 499
AUSTRALIA	1 421	1 312	496
EXPORTS	35 822 532	5 710 687	2 241 845
FRANCE	1 099 533	244 098	95 962
BELGIUM LUX	730 553	152 137	59 782
NETHERLANDS	2 622 566	469 863	184 478
ITALY	620 561	141 604	55 360
UNTD KINGDOM	752 428	190 638	75 424
IRELAND	61 858	10 159	4 048
DENMARK	882 823	162 657	64 145
GREECE	96 979	20 367	7 972
ICELAND	10 243	1 736	690
NORWAY	326 378	69 707	27 306
SWEDEN	609 057	133 820	52 632
FINLAND	283 413	61 022	23 970
SWITZERLAND	524 411	128 412	50 290
AUSTRIA	716 937	186 233	73 325
PORTUGAL	74 846	19 754	7 734
SPAIN	89 525	32 871	12 742
MALTA	612	131	52
YUGOSLAVIA	159 177	39 161	15 229
TURKEY	160 032	35 352	13 565
SOVIETUNION	14 036 320	1 786 591	704 398
POLAND	73 377	27 540	10 845
CZECHOSLOVA	1 154 239	161 713	62 932
HUNGARY	121 545	32 184	12 561
ROMANIA	27 053	18 239	7 249
BULGARIA	85 504	20 632	8 141
ALBANIA	24 438	3 461	1 396
CANARY IS	9 417	1 002	385
MOROCCO	14 235	1 702	659
ALGERIA	228 306	26 049	10 160
TUNISIA	14 626	2 462	966
LIBYA	200 888	37 702	14 884
EGYPT	242 033	36 798	14 475
SUDAN	1 080	440	176
MALI	1 229	287	119
CAPE VERDE	515	94	37
SENEGAL	484	273	103
GAMBIA	11 931	1 303	521
LIBERIA	2 076	607	239
IVORY COAST	947	179	67
GHANA	2 623	702	279
TOGO	934	142	57
NIGERIA	96 601	16 463	6 567
CAMEROON	23 728	3 129	1 225
GABON	7 644	1 759	688
CONGO	24 314	4 244	1 699
ZAIRE	12 173	2 437	918
RWANDA	2 252	258	95
BURUNDI	1 791	489	184
ANGOLA	400	543	223
ETHIOPIA	11 317	2 745	1 003
SOMALIA	459	269	112
KENYA	5 861	789	295
UGANDA	30 359	4 548	1 836
TANZANIA	10 787	1 901	736
ZAMBIA	12 092	1 467	562
REP S AFRICA	175 387	45 657	17 551
BOTSWANA	37 006	3 504	1 298
LESOTHO	2 670	449	174
USA	1 397 359	214 220	82 405
CANADA	132 629	42 094	16 460
MEXICO	29 955	6 849	2 645
NICARAGUA	919	190	70
COSTA RICA	329	313	127
CUBA	19 369	3 798	1 477
HAITI	1 530	330	124
DOMINIC REP	554	230	94
TRINIDAD TOB	3 267	500	204
NETH ANTILL	13 853	2 037	810
COLOMBIA	3 592	1 240	476
VENEZUELA	179 985	27 164	11 023
SURINAME	656	155	59
ECUADOR	264	188	78
PERU	16 224	1 871	709

GROUP COUNTRY	DT * 100 KG	1 000 DM	1 000 $
BRAZIL	19 544	27 612	10 925
CHILE	5 663	2 547	1 029
BOLIVIA	917	132	51
ARGENTINA	17 436	4 865	1 886
CYPRUS	3 494	682	271
LEBANON	29 019	4 603	1 757
SYRIA	150 826	19 105	7 287
IRAQ	198 690	48 120	19 357
IRAN	674 192	108 269	42 501
ISRAEL	32 872	9 451	3 712
JORDAN	4 910	1 144	458
SAUDI ARABIA	506 584	102 557	40 765
KUWAIT	333 998	49 881	19 421
BAHRAIN	18 938	2 555	984
QATAR	10 749	3 167	1 261
ARAB EMIRAT	713 934	106 127	41 490
OMAN	362 242	45 169	16 892
NORTH YEMEN	6 002	1 411	550
SOUTH YEMEN	73	257	105
PAKISTAN	6 136	2 348	901
INDIA	302 584	62 190	24 414
BANGLADESH	765	189	70
SRI LANKA	1 457	458	174
NEPAL	414	177	69
BURMA	3 655	689	267
THAILAND	3 998	958	370
INDONESIA	74 340	13 430	5 389
MALAYSIA	92 502	13 092	5 212
BRUNEI	510	333	128
SINGAPORE	94 540	15 325	5 935
PHILIPPINES	32 177	5 199	2 112
CHINA	3 735 743	383 344	149 510
NORTH KOREA	153	222	83
SOUTH KOREA	10 984	7 490	2 995
JAPAN	1 695	2 037	805
TAIWAN	1 676	1 292	490
HONG KONG	9 861	2 010	785
AUSTRALIA	22 134	6 448	2 584
PAPUA NEW G	690	233	87
NEW ZEALAND	2 835	3 055	1 152
NEW CALEDON	190	122	49
679 IRN,STL CASTINGS UNWORKE			
IMPORTS	365 217	86 372	33 949
FRANCE	54 576	13 706	5 387
BELGIUM LUX	20 531	4 621	1 838
NETHERLANDS	37 730	15 489	6 079
ITALY	29 266	7 676	3 007
UNTD KINGDOM	18 990	3 397	1 332
DENMARK	20 033	4 616	1 785
GREECE	1 491	434	173
NORWAY	357	182	72
SWEDEN	971	336	132
SWITZERLAND	29 847	6 354	2 505
AUSTRIA	23 591	12 623	4 992
PORTUGAL	2 146	649	260
SPAIN	6 318	3 165	1 244
YUGOSLAVIA	1 815	424	163
TURKEY	693	155	61
SOVIETUNION	1 650	116	48
POLAND	40 915	3 371	1 320
CZECHOSLOVA	1 812	477	192
HUNGARY	27 606	3 269	1 275
ROMANIA	33 934	3 507	1 379
USA	426	297	117
CANADA	57	108	44
INDIA	1 493	143	54
CHINA	8 225	977	385
SOUTH KOREA	587	155	58
EXPORTS	1 160 298	347 679	136 503
FRANCE	175 157	51 638	20 318
BELGIUM LUX	148 232	36 776	14 453
NETHERLANDS	123 974	45 564	17 876
ITALY	31 193	9 275	3 628
UNTD KINGDOM	73 460	27 134	10 690
IRELAND	6 849	1 717	677
DENMARK	44 280	13 183	5 161
GREECE	2 664	504	196
ICELAND	646	99	38
NORWAY	23 380	3 049	1 208
SWEDEN	64 984	21 708	8 500
FINLAND	13 085	3 613	1 420
SWITZERLAND	51 229	19 568	7 674
AUSTRIA	117 720	31 776	12 381
PORTUGAL	4 348	615	241
SPAIN	34 998	6 630	2 631
YUGOSLAVIA	991	650	255
TURKEY	610	222	89
SOVIETUNION	27 889	6 273	2 386
POLAND	493	1 074	438
HUNGARY	5 344	2 867	1 121
ALGERIA	7 222	3 580	1 466
LIBYA	19 597	2 957	1 164
EGYPT	3 676	2 227	867
LIBERIA	40 434	3 101	1 211
NIGERIA	1 084	264	103
KENYA	40	99	39
ZAMBIA	4 000	497	206
REP S AFR.CA	2 187	1 880	750
USA	50 726	26 760	10 470

GROUP COUNTRY	DT * 100 KG	1 000 DM	1 000 $
CANADA	5 517	3 612	1 451
MEXICO	1 155	682	265
COLOMBIA	239	169	65
VENEZUELA	1 477	944	390
BRAZIL	218	97	38
SYRIA	4 498	783	312
IRAQ	24 056	4 843	1 925
IRAN	10 978	2 917	1 143
ISRAEL	4 410	1 022	402
SAUDI ARABIA	14 238	2 923	1 125
KUWAIT	353	177	70
BAHRAIN	2 417	422	174
ARAB EMIRAT	3 022	447	169
NORTH YEMEN	1 435	312	122
PAKISTAN	609	513	211
INDIA	2 296	1 586	622
THAILAND	599	98	38
MALAYSIA	83	74	31
SINGAPORE	138	102	40
AUSTRALIA	140	108	42
681 SILVER,PLATINUM,ETC			
IMPORTS	11 396	1 598 794	625 903
FRANCE	522	50 305	19 323
BELGIUM LUX	392	34 651	13 807
NETHERLANDS	269	62 938	24 529
ITALY	13	23 363	9 409
UNTD KINGDOM	491	160 418	61 667
IRELAND	20	1 238	484
DENMARK	17	1 025	409
GREECE	6	309	119
NORWAY	66	12 091	4 689
SWEDEN	1 791	166 730	65 240
FINLAND	144	12 652	5 019
SWITZERLAND	427	147 452	57 576
AUSTRIA	286	34 801	13 761
PORTUGAL	4	395	160
SPAIN	44	6 301	2 492
YUGOSLAVIA	311	30 800	12 254
TURKEY	5	239	94
SOVIETUNION	62	100 460	39 149
POLAND	664	64 115	25 270
CZECHOSLOVA	2	418	164
HUNGARY	15	1 361	547
ROMANIA	62	5 798	2 340
BULGARIA	3	387	156
NIGERIA	1	2 498	909
ZAIRE	2	156	61
REP S AFRICA	95	66 545	25 921
USA	1 710	194 165	75 204
CANADA	1	1 770	660
MEXICO	39	3 253	1 339
BERMUDA		398	153
VENEZUELA	1	78	32
PERU	24	2 244	863
BRAZIL	13	364	146
CHILE	640	65 722	25 657
IRAQ		441	179
KUWAIT	5	476	191
ARAB EMIRAT	2 361	250 069	99 443
INDIA	12	1 006	381
THAILAND	103	10 434	4 166
MALAYSIA	6	598	224
CHINA		2 193	844
NORTH KOREA	730	71 270	28 120
JAPAN		2 495	986
HONG KONG	35	3 436	1 411
AUSTRALIA		663	254
NEW ZEALAND	2	180	70
EXPORTS	13 693	1 203 429	471 690
FRANCE	553	73 687	29 026
BELGIUM LUX	272	15 217	5 979
NETHERLANDS	442	52 945	20 467
ITALY	1 065	90 274	35 592
UNTD KINGDOM	3 433	337 446	131 785
IRELAND	24	964	377
DENMARK	170	11 158	4 381
GREECE	63	3 214	1 237
ICELAND	1	213	79
NORWAY	258	22 021	8 589
SWEDEN	1 144	45 381	17 704
FINLAND	440	4 470	1 764
SWITZERLAND	2 606	299 602	117 981
AUSTRIA	1 035	76 316	29 879
PORTUGAL	211	16 920	6 652
SPAIN	137	5 402	2 120
MALTA		134	52
YUGOSLAVIA	69	6 370	2 513
TURKEY	38	3 078	1 207
POLAND	51	2 904	1 137
CZECHOSLOVA	9	418	166
HUNGARY	248	14 191	5 589
ROMANIA	3	1 749	655
BULGARIA	198	4 498	1 705
ALBANIA	2	152	61
MOROCCO	2	85	32
ALGERIA	37	941	359
LIBYA	24	2 367	901
EGYPT	95	1 843	706
IVORY COAST	1	102	38

GROUP COUNTRY	DT = 100 KG	1 000 DM	1 000 $
ANGOLA	14	213	78
REP S AFRICA	228	3 150	1 227
USA	86	42 947	16 970
CANADA	25	4 488	1 747
GREENLAND		334	126
MEXICO	1	1 757	684
JAMAICA	3	311	125
COLOMBIA		127	50
VENEZUELA		158	64
BRAZIL	56	5 634	2 222
CHILE	5	388	148
ARGENTINA	1	334	129
CYPRUS	2	617	242
LEBANON		885	355
SYRIA	4	310	121
IRAQ	40	637	263
IRAN	208	4 119	1 603
ISRAEL	35	3 097	1 222
JORDAN		191	74
SAUDI ARABIA	56	955	369
KUWAIT	13	328	134
ARAB EMIRAT	3	188	70
PAKISTAN	30	607	235
INDIA	30	1 137	439
THAILAND	46	480	185
MALAYSIA	1	1 452	559
SINGAPORE	53	2 435	965
CHINA		135	56
NORTH KOREA		412	158
SOUTH KOREA	1	167	65
JAPAN	21	23 367	9 170
TAIWAN	46	3 163	1 230
HONG KONG	37	2 305	885
AUSTRALIA	5	1 679	655
NEW ZEALAND	2	210	82
682 COPPER EXC CEMENT COPPER			
IMPORTS	7 308 222	3 230 576	1 262 520
FRANCE	662 536	317 062	123 991
BELGIUM LUX	1 434 176	648 036	253 848
NETHERLANDS	122 574	54 835	21 507
ITALY	187 772	104 068	40 629
UNTD KINGDOM	126 047	65 543	25 694
IRELAND	210	173	67
DENMARK	21 376	7 499	2 902
GREECE	29 136	15 109	5 945
NORWAY	113 677	50 132	19 615
SWEDEN	189 954	107 590	41 372
FINLAND	47 601	28 564	11 074
SWITZERLAND	111 698	72 412	28 284
AUSTRIA	106 381	54 807	21 477
PORTUGAL	80	76	31
SPAIN	144 019	57 071	21 594
YUGOSLAVIA	110 496	39 729	15 665
SOVIETUNION	98 701	35 895	14 413
POLAND	785 705	306 362	120 348
HUNGARY	59 756	24 486	9 509
ROMANIA	43 765	14 282	5 528
ZAIRE	628 472	250 487	97 459
ZAMBIA	33 399	13 530	5 356
ZIMBABWE	4 283	1 878	712
REP S AFRICA	671 470	277 734	109 414
USA	57 935	60 027	23 472
CANADA	109 089	45 640	17 572
MEXICO	10 800	13 434	5 431
PERU	104 162	38 971	15 284
BRAZIL	424	282	106
CHILE	1 269 215	509 728	198 455
ARGENTINA	536	184	69
OMAN	12 916	4 902	1 784
JAPAN	5 753	8 141	3 170
TAIWAN	145	210	81
AUSTRALIA	3 777	1 515	594
EXPORTS	5 100 056	3 105 760	1 214 235
FRANCE	615 636	370 452	145 572
BELGIUM LUX	254 042	148 247	58 117
NETHERLANDS	500 658	274 593	107 708
ITALY	450 823	276 677	108 276
UNTD KINGDOM	631 911	397 281	155 378
IRELAND	10 389	8 717	3 408
DENMARK	124 657	74 681	29 109
GREECE	14 467	9 844	3 851
ICELAND	351	441	173
NORWAY	115 138	60 252	23 465
SWEDEN	191 105	112 975	44 125
FINLAND	37 363	27 452	10 753
SWITZERLAND	344 980	199 092	77 780
AUSTRIA	345 508	196 603	76 700
PORTUGAL	15 532	12 517	4 920
SPAIN	44 059	39 800	15 646
MALTA	11 222	5 110	1 984
YUGOSLAVIA	29 528	24 348	9 525
TURKEY	53 886	25 224	9 899
SOVIETUNION	24 810	42 736	16 580
POLAND	8 053	9 773	3 852
CZECHOSLOVA	7 072	6 246	2 443
HUNGARY	28 334	23 195	8 978
ROMANIA	6 335	5 939	2 374
BULGARIA	15 580	16 893	6 625
ALBANIA	3 057	1 623	647

GROUP COUNTRY	DT = 100 KG	1 000 DM	1 000 $
CANARY IS	523	399	153
MOROCCO	8 685	5 021	1 958
ALGERIA	44 957	21 199	8 333
TUNISIA	276	322	128
LIBYA	1 793	2 771	1 054
EGYPT	13 234	8 929	3 459
LIBERIA	91	85	33
IVORY COAST	120	138	53
GHANA	239	165	65
NIGERIA	19 506	10 087	4 084
ZAIRE	48	120	46
ETHIOPIA	3 129	1 725	631
KENYA	557	407	155
ZIMBABWE	134	157	62
REP S AFRICA	20 351	17 876	6 920
USA	457 628	283 221	110 423
CANADA	21 787	16 234	6 300
MEXICO	546	843	318
COSTA RICA	234	215	82
PANAMA	109	102	41
CUBA	507	551	223
HAITI	183	98	39
NETH ANTILL	136	152	56
COLOMBIA	668	566	226
VENEZUELA	5 010	3 828	1 476
ECUADOR	293	305	119
PERU	3 140	1 982	762
BRAZIL	2 868	6 529	2 591
CHILE	176	238	91
BOLIVIA	92	77	31
ARGENTINA	2 498	3 769	1 487
CYPRUS	1 467	1 203	466
LEBANON	856	748	292
SYRIA	9 952	4 469	1 768
IRAQ	5 360	3 466	1 342
IRAN	165 570	81 136	32 210
ISRAEL	50 832	27 681	10 773
JORDAN	735	900	351
SAUDI ARABIA	14 264	11 814	4 615
KUWAIT	44 963	19 873	7 933
BAHRAIN	102	219	85
QATAR	88	97	39
ARAB EMIRAT	13 067	9 069	3 479
OMAN	63	79	30
PAKISTAN	3 831	2 452	977
INDIA	34 564	14 301	5 476
BANGLADESH	478	265	103
SRI LANKA	276	253	103
NEPAL	205	118	47
THAILAND	742	931	366
INDONESIA	4 520	3 136	1 220
MALAYSIA	5 337	3 432	1 368
SINGAPORE	13 511	14 910	5 768
PHILIPPINES	350	502	193
CHINA	181 367	73 021	27 614
SOUTH KOREA	2 376	3 242	1 279
JAPAN	1 935	3 577	1 417
TAIWAN	6 044	6 088	2 339
HONG KONG	31 326	50 942	19 810
AUSTRALIA	9 972	6 973	2 686
NEW ZEALAND	880	1 070	418
FR POLYNESIA	117	85	33
683 NICKEL			
IMPORTS	514 830	644 298	251 286
FRANCE	32 271	46 227	18 136
BELGIUM LUX	5 413	6 306	2 468
NETHERLANDS	396	1 016	395
ITALY	724	2 060	811
UNTD KINGDOM	51 966	77 870	30 598
IRELAND	467	2 003	795
NORWAY	60 910	71 299	27 238
SWEDEN	1 099	3 383	1 315
FINLAND	12 722	15 176	5 936
SWITZERLAND	617	2 859	1 125
AUSTRIA	1 467	2 196	871
YUGOSLAVIA	183	145	57
SOVIETUNION	123 002	145 089	55 786
ZIMBABWE	19 741	23 216	9 152
REP S AFRICA	27 996	33 529	13 020
USA	59 631	82 598	32 793
CANADA	27 948	34 723	13 571
PHILIPPINES	19 764	22 057	8 729
JAPAN	97	474	182
AUSTRALIA	68 388	71 966	28 268
EXPORTS	230 338	376 606	148 001
FRANCE	40 995	53 494	21 093
BELGIUM LUX	13 298	19 113	7 472
NETHERLANDS	78 015	88 058	34 892
ITALY	6 551	17 051	6 692
UNTD KINGDOM	24 791	37 359	14 841
IRELAND	760	2 297	907
DENMARK	753	2 404	940
GREECE	179	455	181
NORWAY	331	1 285	499
SWEDEN	2 357	5 446	2 098
FINLAND	338	947	370
SWITZERLAND	5 694	15 906	6 273
AUSTRIA	3 951	8 656	3 398
PORTUGAL	152	441	176

GROUP COUNTRY	DT * 100 KG	1 000 DM	1 000 $
SPAIN	1 768	4 873	1 928
MALTA	13	101	41
YUGOSLAVIA	1 960	4 727	1 852
TURKEY	1 399	2 495	977
SOVIETUNION	120	448	177
POLAND	280	1 261	484
CZECHOSLOVA	797	1 942	735
HUNGARY	362	1 305	511
ROMANIA	1 129	2 985	1 143
BULGARIA	1 036	2 464	960
MOROCCO	49	108	43
ALGERIA	442	2 856	1 070
TUNISIA	83	172	69
EGYPT	764	1 077	427
NIGERIA	32	102	40
ZIMBABWE	62	95	37
REP S AFRICA	615	2 047	796
USA	27 347	61 647	23 963
CANADA	1 407	3 230	1 258
MEXICO	527	1 464	561
JAMAICA	63	110	44
COLOMBIA	35	175	70
VENEZUELA	120	320	124
PERU	206	416	159
BRAZIL	666	1 757	709
CHILE	235	491	187
ARGENTINA	857	1 984	781
CYPRUS	67	130	51
LEBANON	62	102	42
IRAQ	440	670	259
IRAN	2 309	5 796	2 257
ISRAEL	622	974	387
SAUDI ARABIA	588	2 162	831
ARAB EMIRAT	32	88	36
PAKISTAN	17	243	97
INDIA	2 310	4 389	1 751
BANGLADESH	58	98	37
THAILAND	403	794	313
INDONESIA	40	216	87
MALAYSIA	96	309	122
SINGAPORE	34	190	72
PHILIPPINES	27	83	34
SOUTH KOREA	135	452	180
JAPAN	1 314	2 492	966
TAIWAN	93	553	217
HONG KONG	21	307	123
AUSTRALIA	834	2 003	775
684 ALUMINIUM			
IMPORTS	8 564 647	3 431 337	1 342 177
FRANCE	1 312 447	583 926	228 831
BELGIUM LUX	478 947	211 139	82 842
NETHERLANDS	926 745	424 261	165 992
ITALY	348 864	163 597	64 173
UNTD KINGDOM	623 277	234 430	91 348
IRELAND	1 062	967	383
DENMARK	84 501	42 260	16 475
GREECE	41 082	18 147	7 113
ICELAND	179 693	59 400	23 196
NORWAY	2 248 113	753 051	294 284
SWEDEN	177 384	63 921	25 438
FINLAND	3 199	1 731	667
SWITZERLAND	331 150	164 462	64 099
AUSTRIA	361 265	183 430	71 598
PORTUGAL	1 280	241	93
SPAIN	342 286	125 667	49 555
MALTA	359	118	45
YUGOSLAVIA	162 865	54 731	21 463
TURKEY	1 699	940	350
SOVIETUNION	14 342	4 160	1 661
POLAND	3 828	1 214	452
CZECHOSLOVA	13 536	3 833	1 425
HUNGARY	29 451	11 419	4 423
ROMANIA	5 383	1 679	628
TUNISIA	1 330	291	108
EGYPT	383 864	128 025	49 810
GHANA	79 559	27 121	10 576
CAMEROON	31 428	11 215	4 250
REP S AFRICA	2 497	694	288
USA	49 110	33 567	13 146
MEXICO	316	222	89
VENEZUELA	60 094	19 468	7 752
SURINAME	99 152	32 230	12 671
ARGENTINA	759	193	79
ISRAEL	21 788	9 934	3 883
BAHRAIN	20 481	7 910	3 127
SINGAPORE	513	1 365	544
JAPAN	7 028	5 478	2 133
EXPORTS	8 112 715	3 963 731	1 548 932
FRANCE	1 459 507	694 750	272 987
BELGIUM LUX	666 679	315 003	122 974
NETHERLANDS	790 910	387 391	151 352
ITALY	1 255 838	541 467	211 075
UNTD KINGDOM	857 115	454 800	177 325
IRELAND	33 809	20 369	7 939
DENMARK	216 326	102 049	39 734
GREECE	47 128	22 600	8 836
ICELAND	1 101	750	289
NORWAY	243 267	101 341	39 911
SWEDEN	214 785	116 895	45 985
FINLAND	89 333	46 437	18 179
SWITZERLAND	275 060	150 942	58 935
AUSTRIA	527 034	241 164	93 598
PORTUGAL	21 033	12 175	4 781
SPAIN	181 754	95 972	37 819
ANDORRA	1 035	535	208
MALTA	469	378	149
YUGOSLAVIA	24 481	17 330	6 657
TURKEY	20 263	10 392	4 046
SOVIETUNION	15 540	10 615	4 074
POLAND	3 937	2 898	1 117
CZECHOSLOVA	2 397	1 691	652
HUNGARY	7 250	4 790	1 859
ROMANIA	3 246	3 365	1 288
BULGARIA	15 769	14 382	5 542
ALBANIA	1 505	551	228
CANARY IS	1 654	1 780	706
MOROCCO	2 912	2 995	1 133
ALGERIA	25 303	11 863	4 592
TUNISIA	1 980	1 893	736
LIBYA	10 169	6 078	2 391
EGYPT	14 742	9 339	3 644
SUDAN	499	586	237
MAURITANIA	446	156	64
GUINEA	1 531	888	355
LIBERIA	3 869	1 270	488
IVORY COAST	699	482	191
NIGERIA	8 878	4 874	1 914
CAMEROON	746	3 124	1 228
RWANDA	40	139	57
ANGOLA	87	82	33
ETHIOPIA	396	200	79
KENYA	3 367	1 748	667
UGANDA	200	100	36
TANZANIA	1 274	707	275
MAURITIUS	190	298	116
ZAMBIA	388	265	99
ZIMBABWE	1 059	607	242
MALAWI	405	237	94
REP S AFRICA	50 813	26 002	10 143
USA	305 455	181 241	70 424
CANADA	120 989	53 731	20 753
MEXICO	161	408	154
GUATEMALA	2 890	1 991	771
EL SALVADOR	1 472	1 378	518
NICARAGUA	179	185	71
COSTA RICA	1 981	1 352	510
PANAMA	389	396	157
DOMINIC REP	2 298	1 810	714
ST VINCENT	167	174	65
TRINIDAD TOB	416	315	128
NETH ANTILL	78	112	41
COLOMBIA	382	396	157
VENEZUELA	20 220	11 954	4 743
SURINAME	199	202	78
ECUADOR	1 411	1 322	520
PERU	2 175	2 069	797
BRAZIL	5 349	4 921	1 950
CHILE	4 558	3 665	1 419
PARAGUAY	45	351	140
ARGENTINA	2 087	2 573	1 005
CYPRUS	376	392	151
LEBANON	3 328	1 781	720
SYRIA	19 101	7 820	3 091
IRAQ	5 234	5 500	2 197
IRAN	226 619	85 399	33 410
ISRAEL	30 763	15 699	6 171
JORDAN	1 870	1 800	700
SAUDI ARABIA	22 018	15 854	6 262
KUWAIT	6 583	5 975	2 378
BAHRAIN	625	772	302
QATAR	597	938	379
ARAB EMIRAT	2 914	2 933	1 170
OMAN	135	191	76
SOUTH YEMEN	1 195	1 172	445
AFGHANISTAN	159	220	91
PAKISTAN	3 450	2 378	926
INDIA	9 717	6 474	2 527
BANGLADESH	78	97	37
SRI LANKA	1 788	1 540	614
BURMA	760	722	292
THAILAND	2 704	1 885	745
INDONESIA	4 822	3 543	1 390
MALAYSIA	8 458	6 722	2 657
SINGAPORE	21 782	13 056	5 105
PHILIPPINES	3 799	1 670	653
CHINA	4 925	3 059	1 191
NORTH KOREA	696	304	125
SOUTH KOREA	20 424	10 286	4 027
JAPAN	100 152	29 293	11 592
TAIWAN	15 508	8 106	3 106
HONG KONG	1 451	2 192	861
AUSTRALIA	7 899	7 075	2 747
NEW ZEALAND	545	652	256
NEW CALEDON	250	262	97
685 LEAD			
IMPORTS	1 219 360	208 057	81 723
FRANCE	160 271	18 901	7 400
BELGIUM LUX	192 612	34 979	13 663
NETHERLANDS	113 931	13 668	5 385
UNTD KINGDOM	301 990	50 854	19 962

GROUP COUNTRY	DT * 100 KG	1 000 DM	1 000 $
NORWAY	610	78	30
SWEDEN	197 259	29 381	11 505
FINLAND	4 186	794	320
SWITZERLAND	19 715	2 039	815
SPAIN	5 674	1 347	505
YUGOSLAVIA	3 421	541	213
MOROCCO	1 500	176	67
TUNISIA	756	101	42
USA	445	1 573	583
CANADA	21 005	2 367	912
NORTH KOREA	39 743	12 176	4 886
AUSTRALIA	155 314	38 936	15 376
EXPORTS	1 369 343	268 092	104 698
FRANCE	164 648	20 937	8 044
BELGIUM LUX	70 068	18 367	7 090
NETHERLANDS	77 768	34 367	13 500
ITALY	325 615	41 524	16 244
UNTD KINGDOM	19 187	14 897	5 656
IRELAND	176	102	38
DENMARK	135 550	19 887	7 793
GREECE	16 107	2 033	797
NORWAY	2 870	1 614	632
SWEDEN	14 401	7 327	2 843
FINLAND	12 758	2 070	809
SWITZERLAND	33 468	5 607	2 210
AUSTRIA	130 238	17 632	6 916
PORTUGAL	1 224	182	68
SPAIN	23 897	3 093	1 212
YUGOSLAVIA	442	794	309
TURKEY	15 106	1 815	724
CZECHOSLOVA	56 672	6 640	2 643
HUNGARY	11 755	7 657	2 990
ALGERIA	2 066	340	126
LIBYA	28 028	4 556	1 770
EGYPT	128 405	14 821	5 820
LIBERIA	724	114	47
NIGERIA	945	117	44
ZAIRE	500	99	41
ANGOLA	2 114	374	141
REP S AFRICA	293	170	68
USA	21 410	27 170	10 666
NICARAGUA	60	111	44
CUBA	3 151	520	195
DOMINIC REP	135	133	53
COLOMBIA	93	134	51
VENEZUELA	5 535	1 293	535
ECUADOR	1 322	322	128
CHILE	1 395	301	112
LEBANON	2 125	316	127
IRAQ	7 701	1 179	466
IRAN	10 440	1 673	631
ISRAEL	1 304	262	104
SAUDI ARABIA	21 042	4 226	1 653
KUWAIT	1 770	315	126
ARAB EMIRAT	490	126	49
PAKISTAN	205	82	32
INDIA	10 410	1 111	416
SRI LANKA	266	93	39
NEPAL	800	257	108
THAILAND	2 532	296	114
SINGAPORE	71	379	145
PHILIPPINES	1 090	266	99
TAIWAN	42	102	39
686 ZINC			
IMPORTS	2 035 696	431 345	168 130
FRANCE	419 076	102 089	39 897
BELGIUM LUX	684 070	139 564	54 277
NETHERLANDS	371 758	76 808	29 937
ITALY	28 272	6 306	2 386
UNTD KINGDOM	50 725	8 963	3 580
DENMARK	367	109	43
NORWAY	171 822	34 479	13 436
SWEDEN	714	116	48
FINLAND	142 768	28 644	11 163
SWITZERLAND	451	119	45
AUSTRIA	3 823	1 179	453
SPAIN	13 259	2 295	958
YUGOSLAVIA	20 882	5 247	2 042
SOVIETUNION	2 782	441	177
POLAND	17 270	3 782	1 453
SUDAN	2 103	332	138
ZAMBIA	27 309	5 367	2 052
USA	538	108	42
CANADA	70 286	14 083	5 464
PERU	6 464	1 136	467
EXPORTS	1 553 471	337 118	131 423
FRANCE	128 195	30 388	11 924
BELGIUM LUX	101 466	22 168	8 563
NETHERLANDS	179 264	39 894	15 805
ITALY	391 300	82 329	32 044
UNTD KINGDOM	47 945	10 719	4 179
IRELAND	484	197	78
DENMARK	15 126	3 881	1 503
GREECE	7 646	1 782	706
NORWAY	4 656	1 172	460
SWEDEN	1 751	656	259
FINLAND	1 974	554	217

GROUP COUNTRY	DT * 100 KG	1 000 DM	1 000 $
SWITZERLAND	50 805	11 204	4 422
AUSTRIA	67 712	16 381	6 386
PORTUGAL	5 650	2 063	814
SPAIN	3 186	1 049	410
YUGOSLAVIA	16 079	3 531	1 384
TURKEY	19 083	3 896	1 490
SOVIETUNION	37 993	7 662	2 911
CZECHOSLOVA	28 108	6 176	2 356
HUNGARY	11 136	2 790	1 080
ROMANIA	7 501	1 680	676
ALBANIA	571	212	86
MOROCCO	480	120	48
EGYPT	1 700	345	139
SENEGAL	500	96	40
IVORY COAST	450	99	37
NIGERIA	1 997	431	169
ETHIOPIA	10 000	2 230	820
KENYA	3 574	767	295
UGANDA	2 000	382	147
REP S AFRICA	7 021	2 208	874
USA	229 974	43 761	17 126
CANADA	30 360	6 921	2 600
TRINIDAD TOB	138	108	45
VENEZUELA	331	90	33
IRAQ	14 727	3 418	1 268
IRAN	31 518	6 433	2 570
ISRAEL	1 838	423	163
SAUDI ARABIA	24 258	5 136	1 956
INDIA	5 119	971	374
THAILAND	1 761	456	181
CHINA	48 472	8 470	3 284
JAPAN	516	607	237
TAIWAN	1 247	410	159
HONG KONG	2 166	662	259
AUSTRALIA	1 833	846	328
NEW ZEALAND	2 047	674	267
687 TIN			
IMPORTS	167 723	536 758	209 195
FRANCE	352	1 050	397
BELGIUM LUX	4 515	10 796	4 172
NETHERLANDS	17 659	56 191	21 515
ITALY	165	387	141
UNTD KINGDOM	5 349	16 463	6 421
DENMARK	347	699	254
SWITZERLAND	531	1 233	462
EGYPT	100	342	125
NIGERIA	1 535	5 149	2 002
ZAIRE	50	167	61
ZIMBABWE	2 454	7 896	3 149
REP S AFRICA	435	1 477	583
USA	416	1 304	509
PERU	100	273	107
BRAZIL	3 981	12 947	5 036
CHILE	2 421	7 672	3 039
BOLIVIA	32 694	105 315	41 408
THAILAND	25 201	79 744	31 752
INDONESIA	32 401	106 410	41 692
MALAYSIA	34 062	111 705	42 691
SINGAPORE	768	2 463	946
CHINA	1 857	6 130	2 364
JAPAN	44	91	36
AUSTRALIA	223	742	290
EXPORTS	54 395	131 528	51 496
FRANCE	1 416	4 564	1 758
BELGIUM LUX	1 503	3 909	1 527
NETHERLANDS	13 851	40 271	15 884
ITALY	1 897	5 411	2 109
UNTD KINGDOM	5 461	10 953	4 292
DENMARK	215	634	250
GREECE	229	699	274
NORWAY	392	1 151	450
SWEDEN	709	3 003	1 178
FINLAND	628	2 003	775
SWITZERLAND	1 409	4 097	1 626
AUSTRIA	3 738	10 771	4 226
PORTUGAL	62	167	68
SPAIN	363	1 031	400
YUGOSLAVIA	1 137	4 050	1 579
TURKEY	27	78	31
HUNGARY	95	334	128
ALBANIA	134	406	154
ALGERIA	29	88	35
TUNISIA	42	96	39
EGYPT	51	136	53
SUDAN	20	85	31
ANGOLA	43	129	53
REP S AFRICA	71	242	89
USA	19 736	33 438	13 025
BRAZIL	40	191	73
SYRIA	38	116	48
IRAQ	58	203	78
IRAN	295	861	336
PAKISTAN	40	131	50
INDIA	59	255	97
BANGLADESH	30	98	36
MALAYSIA	93	327	127
PHILIPPINES	111	224	89
SOUTH KOREA	57	258	101
TAIWAN	54	299	115

GROUP COUNTRY	DT * 100 KG	1 000 DM	1 000 $
688 URANIUM THORIUM, ALLOYS			
IMPORTS	121	305	119
USA	120	291	114
EXPORTS	40	539	224
ITALY	26	349	145
CANADA	11	135	57
689 NON-FER BASE METALS NES			
IMPORTS	428 070	379 227	148 351
FRANCE	32 471	29 621	11 522
BELGIUM LUX	16 652	21 983	8 644
NETHERLANDS	7 625	5 776	2 263
ITALY	56 168	30 527	11 919
UNTD KINGDOM	10 883	17 260	6 722
DENMARK	1 806	723	274
NORWAY	122 813	76 416	29 703
SWEDEN	3 666	2 480	950
FINLAND	1 643	4 337	1 721
SWITZERLAND	2 005	3 167	1 224
AUSTRIA	10 807	25 744	10 089
SPAIN	301	156	60
YUGOSLAVIA	20 940	12 993	5 137
SOVIETUNION	6 632	9 071	3 541
HUNGARY	170	254	99
BULGARIA	389	165	66
ZAIRE	7 326	25 285	9 991
MOZAMBIQUE	3 851	1 284	482
ZAMBIA	2 028	5 831	2 319
ZIMBABWE	142	460	172
REP S AFRICA	25 514	8 723	3 424
USA	72 824	75 887	29 786
CANADA	836	2 372	902
MEXICO	211	133	56
PERU	2 113	1 412	546
BRAZIL	108	91	34
CHINA	11 670	6 680	2 619
SOUTH KOREA	773	2 129	847
JAPAN	4 396	6 480	2 540
TAIWAN	104	184	68
AUSTRALIA	462	1 230	484
EXPORTS	63 616	145 838	56 995
FRANCE	2 992	15 178	5 930
BELGIUM LUX	5 633	7 215	2 824
NETHERLANDS	7 614	18 959	7 491
ITALY	9 859	5 069	1 989
UNTD KINGDOM	14 433	27 949	10 987
IRELAND	42	140	52
DENMARK	32	220	88
GREECE	666	533	205
NORWAY	9	131	51
SWEDEN	2 351	3 756	1 406
FINLAND	56	204	78
SWITZERLAND	1 013	5 567	2 175
AUSTRIA	4 936	6 584	2 525
PORTUGAL	136	409	162
SPAIN	1 496	1 124	444
YUGOSLAVIA	61	799	316
TURKEY	67	205	81
SOVIETUNION	590	2 331	942
POLAND	282	2 860	1 111
CZECHOSLOVA	345	2 340	919
HUNGARY	141	1 056	398
ROMANIA	30	1 023	388
ALGERIA	21	327	120
REP S AFRICA	72	407	161
USA	5 655	22 496	8 752
MEXICO	7	109	39
CUBA	15	167	64
BRAZIL	513	471	186
ARGENTINA	172	299	119
IRAN	29	140	53
ISRAEL	40	243	92
INDIA	287	1 469	574
THAILAND	20	185	72
SINGAPORE	8	95	38
SOUTH KOREA	84	581	237
JAPAN	2 753	14 274	5 579
TAIWAN	103	400	157
691 STRUCTURES AND PARTS NES			
IMPORTS	2 723 275	913 417	356 942
FRANCE	587 333	138 297	53 968
BELGIUM LUX	333 210	116 454	45 324
NETHERLANDS	651 970	181 864	71 154
ITALY	159 044	55 760	21 759
UNTD KINGDOM	86 036	41 296	16 211
IRELAND	7 912	4 260	1 645
DENMARK	109 492	53 950	21 010
GREECE	489	95	37
NORWAY	11 353	8 153	3 138
SWEDEN	102 670	33 528	13 092
FINLAND	23 745	14 169	5 583
SWITZERLAND	220 735	97 109	37 815
AUSTRIA	327 424	133 235	52 350
PORTUGAL	148	169	68
SPAIN	7 149	4 000	1 590
YUGOSLAVIA	9 511	3 316	1 278
TURKEY	242	311	117
POLAND	39 368	6 015	2 333
CZECHOSLOVA	3 283	1 131	444
HUNGARY	12 864	3 436	1 367
ROMANIA	1 671	370	145
TUNISIA	519	132	50
REP S AFRICA	432	195	78
USA	5 523	5 849	2 269
CANADA	12 053	5 837	2 319
BRAZIL	3 887	1 094	448
ISRAEL	2 961	1 332	522
JAPAN	1 801	1 843	742
TAIWAN	303	164	63
EXPORTS	5 231 294	2 778 579	1 096 209
FRANCE	631 119	233 549	92 146
BELGIUM LUX	425 268	148 360	58 367
NETHERLANDS	529 508	201 452	78 911
ITALY	71 265	38 313	15 149
UNTD KINGDOM	112 197	110 723	43 642
IRELAND	5 737	4 121	1 602
DENMARK	98 891	41 302	16 185
GREECE	25 362	31 783	12 533
ICELAND	2 190	1 567	611
NORWAY	61 789	36 538	14 204
SWEDEN	60 392	48 254	19 140
FINLAND	25 341	12 664	5 038
SWITZERLAND	390 085	179 102	70 087
AUSTRIA	303 506	137 178	53 615
PORTUGAL	2 374	1 677	667
SPAIN	19 409	7 289	2 874
YUGOSLAVIA	4 998	3 515	1 330
TURKEY	12 753	46 425	18 827
SOVIETUNION	326 757	323 461	128 536
POLAND	612	304	116
CZECHOSLOVA	2 974	2 856	1 118
HUNGARY	7 577	4 887	1 908
ROMANIA	4 182	1 047	394
BULGARIA	2 738	2 594	997
CANARY IS	1 139	512	202
MOROCCO	1 097	2 837	1 096
ALGERIA	18 930	11 469	4 515
TUNISIA	2 045	1 367	552
LIBYA	227 823	101 037	39 529
EGYPT	21 185	9 759	3 845
SUDAN	4 259	2 031	798
MALI	11 259	3 602	1 436
NIGER	2 621	879	357
CAPE VERDE	866	256	103
SENEGAL	1 360	1 405	551
GAMBIA	89	110	43
GUINEA	1 879	1 097	417
SIERRA LEONE	708	1 012	368
LIBERIA	1 136	413	156
IVORY COAST	37 644	10 111	3 917
GHANA	1 516	894	352
TOGO	336	207	83
BENIN	334	237	96
NIGERIA	55 099	34 304	13 875
CAMEROON	3 464	2 536	1 003
GABON	59	101	38
CONGO	4 655	1 796	705
ZAIRE	5 117	1 603	635
BURUNDI	6 585	2 100	788
ETHIOPIA	1 739	1 072	410
DJIBOUTI	182	186	77
SOMALIA	1 482	805	323
KENYA	701	126	48
UGANDA	920	464	177
TANZANIA	1 142	920	366
MADAGASCAR	523	188	71
REUNION	2 592	462	190
REP S AFRICA	15 981	28 249	11 017
USA	69 041	38 656	15 068
CANADA	12 372	10 686	4 138
MEXICO	214	116	45
HAITI	125	133	54
JAMAICA	399	589	217
ST VINCENT	1 633	578	216
TRINIDAD TOB	1 257	1 147	431
COLOMBIA	356	237	93
VENEZUELA	9 810	7 828	3 194
FRENCH GUIAN	45 583	21 749	8 676
PERU	3 061	1 685	683
BRAZIL	361	461	176
CHILE	20 579	12 392	4 906
BOLIVIA	229	81	30
ARGENTINA	6 978	42 784	16 997
CYPRUS	576	522	204
LEBANON	11 958	4 427	1 732
SYRIA	15 653	6 751	2 730
IRAQ	475 817	269 767	107 443
IRAN	5 702	16 735	6 339
ISRAEL	3 557	2 959	1 154
JORDAN	4 656	3 075	1 207
SAUDI ARABIA	684 056	299 924	118 586
KUWAIT	45 433	27 821	10 783
BAHRAIN	13 983	5 708	2 256
QATAR	24 072	8 835	3 627
ARAB EMIRAT	89 897	32 512	12 745

GROUP COUNTRY	DT * 100 KG	1 000 DM	1 000 $
OMAN	4 749	2 822	1 085
NORTH YEMEN	3 578	2 193	848
SOUTH YEMEN	643	231	85
PAKISTAN	974	987	378
INDIA	1 866	2 262	875
SRI LANKA	7 898	3 590	1 415
BURMA	1 841	1 421	580
THAILAND	2 947	1 346	523
INDONESIA	10 567	8 556	3 402
MALAYSIA	7 430	5 553	2 166
SINGAPORE	9 023	5 453	2 163
PHILIPPINES	12 396	12 175	4 947
CHINA	3 899	4 496	1 689
SOUTH KOREA	5 942	6 973	2 699
JAPAN	5 542	8 397	3 401
TAIWAN	543	277	110
HONG KONG	31 976	41 847	16 556
AUSTRALIA	5 370	7 699	3 012
NEW ZEALAND	580	1 360	138
692 METAL TANKS,BOXES,ETC			
IMPORTS	851 231	389 977	152 753
FRANCE	101 904	63 653	25 058
BELGIUM LUX	231 799	73 318	28 681
NETHERLANDS	155 776	68 864	26 955
ITALY	38 087	22 935	9 012
UNTD KINGDOM	55 163	29 624	11 615
IRELAND	696	1 177	462
DENMARK	40 174	15 762	6 192
GREECE	1 023	648	248
NORWAY	672	512	195
SWEDEN	32 139	30 437	11 854
FINLAND	183	77	32
SWITZERLAND	76 575	30 867	12 047
AUSTRIA	66 589	32 836	12 866
SPAIN	6 368	2 642	1 028
YUGOSLAVIA	11 557	3 443	1 354
POLAND	5 723	1 530	601
CZECHOSLOVA	8 627	1 892	733
HUNGARY	11 908	4 588	1 812
BULGARIA	1 517	577	210
EGYPT	12	76	30
USA	1 263	2 530	984
CANADA	60	160	68
SAUDI ARABIA	166	149	61
JAPAN	546	552	207
TAIWAN	48	86	31
HONG KONG	945	718	289
EXPORTS	1 583 017	798 952	313 486
FRANCE	150 247	86 240	33 927
BELGIUM LUX	201 340	69 421	27 281
NETHERLANDS	472 264	190 600	74 902
ITALY	41 483	28 769	11 219
UNTD KINGDOM	79 188	50 462	19 587
IRELAND	14 046	8 309	3 259
DENMARK	47 034	23 932	9 439
GREECE	8 090	5 685	2 221
ICELAND	1 985	2, 664	1 033
NORWAY	23 022	9 097	3 521
SWEDEN	31 014	20 257	7 937
FINLAND	4 832	3 597	1 414
SWITZERLAND	93 247	51 271	20 009
AUSTRIA	190 728	85 043	35 025
PORTUGAL	503	470	181
SPAIN	22 673	11 502	4 555
MALTA	35	86	34
YUGOSLAVIA	12 193	6 137	2 358
TURKEY	693	947	387
SOVIETUNION	2 787	2 329	906
POLAND	2 075	1 106	439
CZECHOSLOVA	5 557	2 514	949
HUNGARY	2 561	1 416	542
ROMANIA	79	113	47
BULGARIA	1 196	732	294
CANARY IS	412	497	191
MOROCCO	1 523	490	192
ALGERIA	2 457	2 041	810
TUNISIA	129	193	71
LIBYA	8 767	5 894	2 328
EGYPT	3 182	3 984	1 526
SUDAN	2 044	2 210	865
NIGER	492	414	170
SIERRA LEONE	276	174	67
LIBERIA	340	262	101
GHANA	763	526	197
NIGERIA	2 849	3 238	1 293
ZAIRE	789	484	186
BURUNDI	386	306	116
ETHIOPIA	370	481	187
SOMALIA	347	142	59
KENYA	94	134	53
UGANDA	304	183	75
TANZANIA	123	87	35
MAURITIUS	298	423	168
ZAMBIA	1 135	985	383
REP S AFRICA	5 941	4 715	1 796
USA	11 824	14 579	5 668
CANADA	3 086	2 515	953
GUATEMALA	263	571	216
EL SALVADOR	116	162	62

GROUP COUNTRY	DT * 100 KG	1 000 DM	1 000 $
DOMINIC REP	70	75	31
COLOMBIA	316	299	119
VENEZUELA	2 009	2 713	1 115
ECUADOR	609	1 087	423
BRAZIL	160	117	44
CHILE	539	772	300
BOLIVIA	48	94	37
ARGENTINA	504	654	263
CYPRUS	175	262	98
LEBANON	15 770	6 675	2 671
SYRIA	1 572	1 516	588
IRAQ	10 423	13 275	5 422
IRAN	9 696	7 719	2 984
ISRAEL	4 938	6 493	2 514
JORDAN	196	404	158
SAUDI ARABIA	25 899	18 214	7 167
KUWAIT	3 870	3 149	1 239
BAHRAIN	83	107	43
QATAR	150	126	52
ARAB EMIRAT	17 190	3 011	1 134
NORTH YEMEN	1 439	437	163
AFGHANISTAN	89	137	54
PAKISTAN	526	309	119
INDIA	673	903	360
BANGLADESH	31	106	42
SRI LANKA	3 356	773	299
NEPAL	39	100	42
BURMA	618	256	102
THAILAND	721	988	385
INDONESIA	13 718	3 873	1 582
MALAYSIA	465	745	301
SINGAPORE	197	160	61
PHILIPPINES	1 137	2 265	878
CHINA	354	314	125
NORTH KOREA	177	235	94
SOUTH KOREA	2 065	2 847	1 133
JAPAN	538	1 139	464
TAIWAN	68	80	31
HONG KONG	84	117	45
AUSTRALIA	2 223	1 545	588
NEW ZEALAND	1 636	1 550	622
693 WIRE PRODUCTS NON ELECTR			
IMPORTS	1 334 673	282 045	110 776
FRANCE	262 485	67 137	26 360
BELGIUM LUX	663 925	139 586	55 007
NETHERLANDS	178 790	18 819	7 334
ITALY	63 944	12 121	4 710
UNTD KINGDOM	12 312	5 180	1 998
IRELAND	293	390	152
DENMARK	1 162	560	210
NORWAY	2 030	998	398
SWEDEN	269	513	199
SWITZERLAND	3 041	3 100	1 217
AUSTRIA	13 821	4 355	1 701
PORTUGAL	737	515	200
SPAIN	26 511	5 230	2 066
YUGOSLAVIA	6 971	1 224	479
POLAND	12 360	1 935	759
CZECHOSLOVA	42 686	3 220	1 240
ROMANIA	6 954	655	266
REP S AFRICA	541	107	42
USA	2 573	6 165	2 421
ISRAEL	497	237	90
CHINA	8 150	1 643	647
SOUTH KOREA	19 619	5 560	2 189
JAPAN	4 065	2 287	888
TAIWAN	402	185	75
HONG KONG	181	90	36
EXPORTS	2 117 415	579 696	227 402
FRANCE	445 843	82 798	32 628
BELGIUM LUX	250 882	42 743	16 718
NETHERLANDS	439 465	77 935	30 590
ITALY	57 784	26 949	10 603
UNTD KINGDOM	96 237	53 926	21 065
IRELAND	9 391	4 376	1 713
DENMARK	48 804	12 649	4 935
GREECE	9 660	6 223	2 409
ICELAND	2 998	728	283
NORWAY	20 578	5 610	2 223
SWEDEN	79 881	17 955	7 039
FINLAND	30 092	10 723	4 175
SWITZERLAND	40 527	16 383	6 415
AUSTRIA	182 935	31 901	12 471
PORTUGAL	2 363	1 140	454
SPAIN	8 837	3 853	1 520
YUGOSLAVIA	2 190	3 187	1 240
TURKEY	474	1 765	699
SOVIETUNION	9 453	6 686	2 663
POLAND	14 397	7 160	2 804
CZECHOSLOVA	2 184	1 796	701
HUNGARY	4 082	3 491	1 346
ROMANIA	6 297	5 493	2 153
BULGARIA	4 232	3 901	1 513
ALBANIA	685	734	301
MOROCCO	3 245	966	372
ALGERIA	4 490	2 136	832
TUNISIA	330	357	138
LIBYA	27 181	3 498	1 385
EGYPT	2 550	2 191	862

GROUP COUNTRY	DT = 100 KG	1 000 DM	1 000 $
SUDAN	258	120	48
MALI	942	290	113
SENEGAL	1 083	390	151
LIBERIA	2 347	767	297
IVORY COAST	8 472	5 683	2 321
GHANA	2 009	1 078	436
NIGERIA	22 169	11 462	4 354
CAMEROON	340	146	56
GABON	412	140	55
CONGO	317	110	46
ZAIRE	951	242	96
RWANDA	575	381	143
ANGOLA	614	203	78
ETHIOPIA	100	80	30
KENYA	169	292	107
TANZANIA	555	446	177
ZAMBIA	216	131	49
ZIMBABWE	60	125	49
REP S AFRICA	3 589	2 493	981
USA	68 221	48 776	19 115
CANADA	28 724	13 803	5 445
MEXICO	1 845	1 272	485
GUATEMALA	380	174	70
HONDURAS	394	135	52
PANAMA	1 012	431	174
CUBA	7 424	1 772	728
DOMINIC REP	490	140	54
TRINIDAD TOB	533	301	116
COLOMBIA	250	253	99
VENEZUELA	446	562	225
SURINAME	948	247	95
ECUADOR	498	196	75
PERU	763	313	123
BRAZIL	1 585	519	196
CHILE	1 667	877	340
URUGUAY	504	190	73
ARGENTINA	107	144	56
LEBANON	6 087	671	270
SYRIA	288	1 404	538
IRAQ	35 302	6 047	2 437
IRAN	16 279	4 483	1 760
ISRAEL	7 981	2 364	921
JORDAN	1 341	528	208
SAUDI ARABIA	25 600	6 930	2 735
KUWAIT	1 846	823	327
BAHRAIN	206	82	32
QATAR	62	95	37
ARAB EMIRAT	9 805	2 487	996
OMAN	265	120	47
NORTH YEMEN	580	297	121
PAKISTAN	580	750	282
INDIA	1 924	987	388
SRI LANKA	1 686	708	274
THAILAND	258	418	160
INDONESIA	561	702	277
MALAYSIA	513	536	210
SINGAPORE	12 990	3 346	1 348
PHILIPPINES	301	298	116
CHINA	8 138	2 222	866
SOUTH KOREA	1 048	2 392	938
JAPAN	1 266	1 500	590
TAIWAN	2 971	1 544	602
HONG KONG	1 167	468	184
AUSTRALIA	1 116	1 022	391
PAPUA NEW G	957	100	42
NEW ZEALAND	1 282	751	290
FR POLYNESIA	1 394	395	163
694 STL,COPPR NAILS,NUTS,ETC			
IMPORTS	1 647 467	638 305	250 044
FRANCE	129 061	55 352	21 755
BELGIUM LUX	140 668	30 896	12 151
NETHERLANDS	103 391	35 886	14 048
ITALY	487 999	163 846	64 171
UNTD KINGDOM	29 172	31 842	12 501
IRELAND	6 841	5 999	2 358
DENMARK	28 162	10 224	3 995
NORWAY	254	506	203
SWEDEN	26 010	16 066	6 287
FINLAND	552	1 461	600
SWITZERLAND	65 745	87 559	34 274
AUSTRIA	36 130	18 682	7 314
SPAIN	48 079	14 707	5 752
YUGOSLAVIA	46 203	5 885	2 310
SOVIETUNION	343	168	65
POLAND	73 608	8 744	3 391
CZECHOSLOVA	48 704	4 510	1 754
HUNGARY	5 304	783	309
ROMANIA	101 472	11 053	4 343
BULGARIA	13 225	1 382	538
REP S AFRICA	119	151	61
USA	13 386	50 449	19 745
CANADA	144	446	160
MEXICO	2	77	30
BRAZIL	1 634	835	320
URUGUAY	763	133	55
ISRAEL	588	652	262
INDIA	2 074	526	212
MALAYSIA	5 036	1 101	435
SINGAPORE	6 749	3 638	1 430
CHINA	132 349	23 632	9 253
SOUTH KOREA	5 386	1 698	660
JAPAN	51 685	33 822	13 229
TAIWAN	32 747	12 884	5 018
HONG KONG	3 132	2 275	894
NEW ZEALAND	405	208	76
EXPORTS	1 491 478	1 010 589	396 560
FRANCE	192 359	131 682	51 992
BELGIUM LUX	139 543	95 340	37 533
NETHERLANDS	231 034	140 364	54 988
ITALY	46 208	42 829	16 838
UNTD KINGDOM	126 581	78 356	30 711
IRELAND	10 422	5 930	2 323
DENMARK	64 085	38 145	14 933
GREECE	10 401	5 375	2 092
ICELAND	1 341	1 078	423
NORWAY	25 356	16 386	6 437
SWEDEN	87 911	69 721	27 397
FINLAND	34 113	22 684	8 902
SWITZERLAND	110 398	75 641	29 683
AUSTRIA	134 232	82 990	32 557
PORTUGAL	4 736	4 096	1 605
SPAIN	30 124	24 672	9 653
MALTA	572	946	371
YUGOSLAVIA	2 202	4 284	1 686
TURKEY	2 127	1 940	767
SOVIETUNION	1 071	1 758	703
POLAND	2 415	2 431	926
CZECHOSLOVA	6 202	3 274	1 292
HUNGARY	9 468	6 552	2 548
ROMANIA	110	94	39
BULGARIA	2 941	2 346	916
CANARY IS	62	80	31
MOROCCO	439	367	140
ALGERIA	10 864	5 240	2 059
TUNISIA	653	799	314
LIBYA	3 351	2 437	958
EGYPT	6 604	3 864	1 499
SUDAN	173	116	47
LIBERIA	824	414	170
IVORY COAST	111	238	91
GHANA	221	155	60
TOGO	601	184	70
NIGERIA	3 354	1 634	641
CAMEROON	1 663	469	180
CONGO	966	275	107
ZAIRE	807	914	367
ETHIOPIA	96	122	50
TANZANIA	368	184	72
MAURITIUS	44	83	31
ZIMBABWE	152	109	42
MALAWI	359	112	44
REP S AFRICA	8 607	6 197	3 181
USA	72 061	47 715	18 626
CANADA	2 820	2 286	882
MEXICO	398	574	224
GUATEMALA	144	125	47
HONDURAS	358	181	66
EL SALVADOR	286	258	96
COSTA RICA	404	307	121
PANAMA	125	94	33
CUBA	1 276	714	278
HAITI	641	266	103
DOMINIC REP	443	226	85
JAMAICA	614	289	111
TRINIDAD TOB	349	197	73
NETH ANTILL	167	118	45
COLOMBIA	151	194	80
VENEZUELA	954	688	273
SURINAME	455	223	86
FRENCH GUIAN	208	194	77
ECUADOR	647	453	178
PERU	550	417	165
BRAZIL	517	1 003	385
CHILE	331	349	132
URUGUAY	64	135	51
ARGENTINA	891	772	305
CYPRUS	404	284	114
LEBANON	2 589	1 168	472
SYRIA	6 016	2 633	1 048
IRAQ	4 432	2 714	1 074
IRAN	26 400	16 738	6 502
ISRAEL	1 956	2 291	901
JORDAN	1 685	841	323
SAUDI ARABIA	21 253	13 327	5 297
KUWAIT	1 216	2 079	792
BAHRAIN	2 912	1 906	739
QATAR	98	409	163
ARAB EMIRAT	1 083	1 005	386
OMAN	668	354	131
AFGHANISTAN	418	180	69
PAKISTAN	186	293	112
INDIA	378	1 064	418
SRI LANKA	61	101	35
THAILAND	414	530	206
INDONESIA	1 768	1 766	699
MALAYSIA	1 692	1 277	510
SINGAPORE	2 981	4 586	1 826
PHILIPPINES	343	360	137
MONGOLIA	430	152	62
CHINA	474	445	176
SOUTH KOREA	653	853	330
JAPAN	1 666	3 652	1 425
TAIWAN	149	330	128

GROUP COUNTRY	DT * 100 KG	1 000 DM	1 000 $
HONG KONG	1 504	1 183	465
AUSTRALIA	4 334	3 742	1 437
NEW ZEALAND	290	280	106
FR POLYNESIA	79	83	33
695 TOOLS			
IMPORTS	523 157	1 263 231	494 803
FRANCE	41 510	116 255	45 536
BELGIUM LUX	14 053	60 971	24 048
NETHERLANDS	45 549	97 750	38 386
ITALY	46 566	127 304	49 899
UNTD KINGDOM	31 717	97 858	38 366
IRELAND	10 892	26 443	10 460
DENMARK	4 731	11 868	4 652
GREECE	220	8 415	3 264
NORWAY	857	1 515	588
SWEDEN	11 584	104 372	40 839
FINLAND	1 306	2 345	913
SWITZERLAND	18 903	153 137	59 807
AUSTRIA	21 727	76 962	30 157
PORTUGAL	541	3 646	1 438
SPAIN	16 257	28 883	11 339
MALTA	17	380	144
YUGOSLAVIA	9 876	15 406	6 050
TURKEY	918	1 725	692
SOVIETUNION	1 819	672	265
POLAND	12 376	8 308	3 250
CZECHOSLOVA	4 022	4 033	1 580
HUNGARY	6 512	6 188	2 422
ROMANIA	10 000	5 055	1 956
BULGARIA	95	215	80
CANARY IS	86	199	76
TUNISIA	739	798	315
REP S AFRICA	327	1 223	485
USA	15 254	110 697	43 339
CANADA	555	3 110	1 215
BRAZIL	4 894	4 127	1 569
ISRAEL	313	7 476	2 915
PAKISTAN	72	277	109
INDIA	13 008	11 020	4 333
INDONESIA	30	345	133
SINGAPORE	886	2 429	933
CHINA	58 654	22 264	8 771
SOUTH KOREA	3 101	2 646	1 025
JAPAN	48 323	90 632	35 402
TAIWAN	53 510	34 235	13 362
HONG KONG	11 183	11 268	4 389
AUSTRALIA	19	359	140
EXPORTS	899 322	2 777 220	1 086 670
FRANCE	82 541	284 482	112 242
BELGIUM LUX	64 496	160 641	63 347
NETHERLANDS	119 168	258 170	101 756
ITALY	48 679	173 097	68 245
UNTD KINGDOM	42 559	165 883	64 818
IRELAND	6 420	12 652	4 948
DENMARK	24 525	67 777	26 530
GREECE	9 191	20 905	8 201
ICELAND	860	2 260	877
NORWAY	12 585	43 449	16 999
SWEDEN	25 766	83 232	32 611
FINLAND	10 727	36 904	14 483
SWITZERLAND	56 235	192 078	75 342
AUSTRIA	51 988	161 102	63 206
PORTUGAL	5 430	17 974	7 070
SPAIN	22 309	61 599	24 028
ANDORRA	48	175	65
MALTA	492	2 587	1 003
YUGOSLAVIA	4 931	28 459	11 081
TURKEY	3 981	13 711	5 351
SOVIETUNION	3 978	39 959	15 496
POLAND	1 244	11 431	4 502
CZECHOSLOVA	3 555	24 423	9 380
HUNGARY	5 262	28 144	10 867
ROMANIA	906	6 516	2 537
BULGARIA	2 287	13 023	4 931
CANARY IS	469	1 367	543
MOROCCO	594	1 606	621
ALGERIA	3 194	19 093	7 593
TUNISIA	564	2 537	986
LIBYA	2 229	6 294	2 508
EGYPT	6 561	18 181	7 130
SUDAN	769	1 983	770
MALI	172	341	140
UPPER VOLTA	47	131	53
NIGER	72	151	56
CAPE VERDE	71	160	61
SENEGAL	75	170	64
GAMBIA	104	182	72
SIERRA LEONE	50	123	50
LIBERIA	424	861	331
IVORY COAST	392	918	366
GHANA	1 456	1 898	749
TOGO	85	271	107
BENIN	23	88	36
NIGERIA	2 979	7 042	2 799
CAMEROON	217	688	262
CENT AFR REP	117	168	65
GABON	254	1 224	467
CONGO	373	684	265
ZAIRE	930	1 736	682

GROUP COUNTRY	DT * 100 KG	1 000 DM	1 000 $
RWANDA	496	517	200
BURUNDI	218	346	134
ANGOLA	539	2 188	851
ETHIOPIA	1 084	1 480	584
DJIBOUTI	118	183	69
SOMALIA	224	369	150
KENYA	949	1 386	535
UGANDA	121	472	191
TANZANIA	522	1 763	695
MOZAMBIQUE	46	162	61
MADAGASCAR	33	165	63
REUNION	159	322	121
MAURITIUS	94	186	69
ZAMBIA	371	1 194	462
ZIMBABWE	598	1 530	603
MALAWI	37	102	39
REP S AFRICA	22 242	74 848	29 158
USA	54 958	193 088	74 494
CANADA	7 132	41 549	15 656
MEXICO	12 409	33 999	13 013
GUATEMALA	304	589	222
HONDURAS	252	450	171
EL SALVADOR	295	635	249
NICARAGUA	131	536	213
COSTA RICA	461	1 119	434
PANAMA	288	658	253
CUBA	487	1 048	413
HAITI	233	473	184
DOMINIC REP	529	1 016	398
GUADELOUPE	58	134	46
MARTINIQUE	126	221	86
JAMAICA	165	501	201
BARBADOS	47	119	45
TRINIDAD TOB	562	1 201	462
NETH ANTILL	284	705	274
COLOMBIA	2 311	5 203	2 019
VENEZUELA	1 236	3 584	1 421
GUYANA	65	81	31
SURINAME	269	597	236
FRENCH GUIAN	*44	86	30
ECUADOR	3 321	4 464	1 766
PERU	1 388	2 653	1 048
BRAZIL	957	5 651	2 202
CHILE	1 445	4 228	1 634
BOLIVIA	127	425	159
PARAGUAY	221	382	147
URUGUAY	207	566	221
ARGENTINA	1 593	7 149	2 801
CYPRUS	770	1 629	631
LEBANON	3 040	4 737	1 895
SYRIA	3 429	9 321	3 677
IRAQ	2 257	15 510	6 131
IRAN	48 162	113 566	43 817
ISRAEL	5 081	15 203	5 920
JORDAN	2 301	3 803	1 493
SAUDI ARABIA	22 836	46 815	18 417
KUWAIT	3 648	8 299	3 278
BAHRAIN	971	2 257	864
QATAR	761	1 788	707
ARAB EMIRAT	3 540	9 201	3 640
OMAN	785	1 577	612
NORTH YEMEN	1 227	1 016	392
SOUTH YEMEN	289	444	172
AFGHANISTAN	103	196	81
PAKISTAN	866	5 493	2 134
INDIA	1 594	10 090	3 949
BANGLADESH	136	301	120
SRI LANKA	1 287	1 971	781
NEPAL	41	226	87
BURMA	2 361	2 943	1 166
THAILAND	3 665	10 068	3 947
VIETNAM	45	123	51
INDONESIA	8 998	15 911	6 231
MALAYSIA	2 097	6 447	2 515
SINGAPORE	5 241	21 916	8 553
PHILIPPINES	2 473	4 727	1 865
CHINA	124	1 173	455
NORTH KOREA	12	77	31
SOUTH KOREA	1 919	9 306	3 674
JAPAN	3 976	28 630	11 154
TAIWAN	1 256	5 861	2 279
HONG KONG	2 010	8 870	3 472
AUSTRALIA	6 869	22 540	8 829
PAPUA NEW G	480	658	255
NEW ZEALAND	1 359	3 873	1 500
NEW CALEDON	55	109	39
FIJI	213	171	66
FR POLYNESIA	291	715	268
POLAR REG	150	100	36
696 CUTLERY			
IMPORTS	123 487	322 108	126 065
FRANCE	10 492	26 298	10 305
BELGIUM LUX	204	1 207	482
NETHERLANDS	2 489	14 928	5 874
ITALY	11 447	35 132	13 780
UNTD KINGDOM	6 111	17 227	6 716
IRELAND	135	463	186
DENMARK	153	585	222
NORWAY	46	512	199
SWEDEN	72	353	134
FINLAND	531	3 353	1 333

6 IMPORTS AND EXPORTS (SPECIAL TRADE) BY GROUPS OF THE SITC-REV II AND BY COUNTRIES OF PRODUCTION AND CONSUMPTION 1983

GROUP COUNTRY	DT = 100 KG	1 000 DM	1 000 $
SWITZERLAND	3 229	31 610	12 342
AUSTRIA	620	2 821	1 102
PORTUGAL	149	467	180
SPAIN	3 515	11 990	4 679
YUGOSLAVIA	368	136	52
CZECHOSLOVA	77	139	54
HUNGARY	95	84	33
BULGARIA	125	262	100
USA	2 839	16 813	6 594
BRAZIL	567	1 908	755
ISRAEL	71	290	112
PAKISTAN	233	715	283
INDIA	34	84	31
THAILAND	762	3 373	1 290
SINGAPORE	2 280	13 998	5 469
CHINA	4 672	5 084	1 964
SOUTH KOREA	25 600	38 631	15 209
JAPAN	38 482	81 201	31 707
TAIWAN	4 708	6 702	2 622
HONG KONG	2 970	4 678	1 832
AUSTRALIA	3	89	36
NEW ZEALAND	207	704	283
EXPORTS	123 233	601 232	235 757
FRANCE	20 855	85 310	33 534
BELGIUM LUX	5 281	28 950	11 399
NETHERLANDS	8 805	45 260	17 757
ITALY	14 632	50 285	19 866
UNTD KINGDOM	13 920	52 274	20 422
IRELAND	739	3 056	1 194
DENMARK	2 907	14 387	5 631
GREECE	3 472	13 428	5 276
ICELAND	104	669	255
NORWAY	1 457	8 148	3 173
SWEDEN	1 976	10 016	3 942
FINLAND	997	4 366	1 716
SWITZERLAND	5 034	32 952	12 894
AUSTRIA	5 794	30 049	11 755
PORTUGAL	1 149	4 242	1 702
SPAIN	1 421	7 619	3 003
ANDORRA	62	602	237
MALTA	106	630	242
YUGOSLAVIA	229	2 112	821
TURKEY	644	1 842	717
SOVIETUNION	27	285	112
CZECHOSLOVA	702	4 713	1 823
HUNGARY	319	1 347	508
BULGARIA	72	484	184
CANARY IS	45	270	106
MOROCCO	20	154	60
CEUTA MEL	303	761	301
ALGERIA	679	4 213	1 741
TUNISIA	97	341	138
EGYPT	124	647	252
NIGER	84	204	83
LIBERIA	106	233	88
IVORY COAST	41	110	46
NIGERIA	1 162	2 066	846
CAMEROON	151	216	82
ZAIRE	44	145	60
ANGOLA	63	257	104
MAURITIUS	51	81	30
REP S AFRICA	1 355	7 545	2 933
USA	9 766	81 665	31 952
CANADA	1 560	12 264	4 775
MEXICO	23	208	78
BERMUDA	6	107	37
GUATEMALA	70	218	81
HONDURAS	16	90	32
EL SALVADOR	22	154	61
COSTA RICA	78	233	90
PANAMA	46	260	101
CUBA	86	613	238
DOMINIC REP	27	120	46
AM VIRGIN IS	18	181	71
BARBADOS	23	80	32
TRINIDAD TOB	83	229	87
NETH ANTILL	42	357	140
COLOMBIA	51	460	180
VENEZUELA	425	1 868	739
SURINAME	62	116	45
ECUADOR	97	294	116
PERU	114	445	176
CHILE	125	773	302
ARGENTINA	142	1 241	481
CYPRUS	610	1 826	701
LEBANON	418	2 012	808
SYRIA	70	218	85
IRAQ	117	269	103
IRAN	1 239	4 571	1 767
ISRAEL	833	4 049	1 601
JORDAN	484	1 936	767
SAUDI ARABIA	3 175	17 135	6 717
KUWAIT	470	2 727	1 071
BAHRAIN	163	736	288
QATAR	50	428	164
ARAB EMIRAT	1 684	5 549	2 174
OMAN	107	738	292
NORTH YEMEN	65	203	77
SOUTH YEMEN	11	89	36
AFGHANISTAN	38	236	96
PAKISTAN	133	383	150
SRI LANKA	120	403	159
THAILAND	154	1 022	403
INDONESIA	207	1 006	398
MALAYSIA	168	650	251
SINGAPORE	289	1 825	716
PHILIPPINES	109	800	322
MONGOLIA	10	115	44
CHINA	10	125	46
SOUTH KOREA	110	773	297
JAPAN	1 951	15 136	5 892
TAIWAN	22	459	176
HONG KONG	337	3 289	1 286
AUSTRALIA	1 527	7 172	2 791
PAPUA NEW G	90	250	99
NEW ZEALAND	330	1 671	653
697 BASE MTL HOUSEHOLD EQUIP			
IMPORTS	888 440	785 283	306 919
FRANCE	79 792	70 499	27 583
BELGIUM LUX	41 708	39 482	15 383
NETHERLANDS	65 235	53 051	20 605
ITALY	239 881	262 951	103 055
UNTD KINGDOM	9 325	15 112	5 890
IRELAND	183	185	73
DENMARK	36 020	29 314	11 336
GREECE	1 268	1 871	728
NORWAY	13 731	7 723	2 997
SWEDEN	15 673	14 942	5 850
FINLAND	2 090	3 162	1 222
SWITZERLAND	25 427	36 566	14 289
AUSTRIA	30 654	22 998	9 099
PORTUGAL	2 099	3 890	1 518
SPAIN	21 544	25 263	9 833
YUGOSLAVIA	40 327	18 596	7 271
TURKEY	3 229	3 681	1 432
POLAND	6 995	2 815	1 094
CZECHOSLOVA	10 504	3 059	1 206
HUNGARY	16 961	6 828	2 662
ROMANIA	8 935	3 467	1 349
ALBANIA	122	259	99
EGYPT	357	693	273
REP S AFRICA	101	85	31
USA	5 760	14 785	5 773
CANADA	342	639	252
MEXICO	266	211	87
BRAZIL	41	114	44
SYRIA	192	193	75
IRAN	48	86	35
ISRAEL	619	830	323
AFGHANISTAN	94	218	81
PAKISTAN	54	92	36
INDIA	7 555	14 143	5 453
NEPAL	80	258	98
THAILAND	601	1 343	519
SINGAPORE	2 133	4 696	1 831
CHINA	19 628	4 871	1 931
SOUTH KOREA	26 729	26 340	10 177
JAPAN	16 151	20 925	8 080
TAIWAN	108 485	43 949	17 459
HONG KONG	27 251	24 734	9 651
EXPORTS	940 067	1 116 333	438 152
FRANCE	122 263	112 751	44 525
BELGIUM LUX	79 599	87 111	34 313
NETHERLANDS	140 095	157 404	61 872
ITALY	94 176	175 793	69 241
UNTD KINGDOM	70 633	84 533	33 176
IRELAND	4 311	4 172	1 629
DENMARK	13 339	14 805	5 780
GREECE	12 198	20 870	8 196
ICELAND	1 058	852	327
NORWAY	10 185	9 121	3 550
SWEDEN	7 448	8 649	3 379
FINLAND	2 996	4 810	1 899
SWITZERLAND	70 727	70 700	27 576
AUSTRIA	146 187	145 555	56 870
PORTUGAL	5 501	10 030	3 951
SPAIN	21 115	32 149	12 590
ANDORRA	56	119	47
MALTA	817	840	331
YUGOSLAVIA	5 841	11 147	4 369
TURKEY	658	1 108	426
SOVIETUNION	74	208	82
POLAND	119	218	83
CZECHOSLOVA	245	640	238
HUNGARY	1 578	2 308	880
BULGARIA	291	408	153
CANARY IS	940	2 270	900
MOROCCO	748	424	167
ALGERIA	1 622	1 851	727
TUNISIA	1 472	1 067	423
LIBYA	285	629	254
EGYPT	13 613	5 154	2 052
SUDAN	135	151	61
SENEGAL	273	101	38
LIBERIA	276	136	56
IVORY COAST	139	227	90
NIGERIA	681	911	363
CAMEROON	288	169	66
CENT AFR REP	336	154	63
CONGO	323	210	84
ZAIRE	114	118	43

GROUP COUNTRY	DT = 100 KG	1 000 DM	1 000 $
ANGOLA	165	199	77
ETHIOPIA	158	103	41
KENYA	136	118	45
TANZANIA	117	139	51
REUNION	286	158	62
ZIMBABWE	42	103	38
REP S AFRICA	3 862	6 039	2 319
USA	24 190	29 829	11 650
CANADA	4 017	5 569	2 176
GUATEMALA	124	154	62
EL SALVADOR	283	256	103
COSTA RICA	114	130	52
JAMAICA	263	293	119
TRINIDAD TOB	362	456	184
NETH ANTILL	279	409	158
VENEZUELA	223	280	109
SURINAME	623	388	147
ECUADOR	93	132	54
PERU	99	199	76
CHILE	629	1 182	466
PARAGUAY	69	89	35
ARGENTINA	82	211	83
CYPRUS	1 822	2 113	824
LEBANON	1 438	2 183	855
SYRIA	226	588	234
IRAQ	5 233	6 210	2 482
IRAN	1 997	2 039	810
ISRAEL	3 879	5 338	2 073
JORDAN	4 183	2 224	868
SAUDI ARABIA	11 946	17 806	6 972
KUWAIT	2 000	3 097	1 209
BAHRAIN	258	811	313
QATAR	578	995	397
ARAB EMIRAT	3 570	4 061	1 608
OMAN	402	601	240
NORTH YEMEN	329	378	152
SOUTH YEMEN	150	267	104
AFGHANISTAN	905	746	285
PAKISTAN	91	132	50
INDIA	25	97	37
SRI LANKA	189	174	65
THAILAND	438	662	257
INDONESIA	979	1 227	483
MALAYSIA	1 020	2 120	815
SINGAPORE	2 831	5 087	1 996
PHILIPPINES	76	122	45
CHINA	53	271	101
SOUTH KOREA	4 074	6 919	2 661
JAPAN	6 327	9 307	3 677
TAIWAN	305	223	83
HONG KONG	7 954	13 045	5 113
AUSTRALIA	4 906	8 844	3 473
NEW ZEALAND	1 401	1 047	402
FIJI	95	138	53
699 OTHER METAL MANUFACTURES			
IMPORTS	2 551 353	1 980 800	776 187
FRANCE	283 365	249 255	98 003
BELGIUM LUX	222 585	127 476	50 185
NETHERLANDS	245 921	182 065	71 368
ITALY	435 731	295 745	115 700
UNTD KINGDOM	123 049	142 855	55 949
IRELAND	44 132	42 850	16 816
DENMARK	99 008	50 271	19 670
GREECE	10 950	8 465	3 366
ICELAND	1 850	950	356
NORWAY	26 237	14 904	5 846
SWEDEN	68 487	62 632	24 490
FINLAND	5 418	5 714	2 219
SWITZERLAND	135 517	166 786	65 196
AUSTRIA	251 764	238 059	93 245
PORTUGAL	15 001	7 835	3 074
SPAIN	67 171	25 019	9 810
MALTA	1 252	2 354	925
YUGOSLAVIA	56 043	18 943	7 374
TURKEY	446	552	220
SOVIETUNION	5 301	1 850	726
POLAND	60 767	9 181	3 600
CZECHOSLOVA	36 499	4 436	1 735
HUNGARY	60 757	14 872	5 833
ROMANIA	47 950	6 403	2 507
TUNISIA	102	329	125
MAURITIUS	14	320	125
REP S AFRICA	139	120	43
USA	35 268	135 712	53 076
CANADA	2 342	4 653	1 817
MEXICO	4 945	1 516	593
BRAZIL	2 092	1 486	573
ARGENTINA	2 310	729	285
ISRAEL	2 509	1 560	605
INDIA	1 305	1 365	532
SRI LANKA	15	124	48
THAILAND	663	6 172	2 435
MALAYSIA	83	889	347
SINGAPORE	9 150	12 319	4 785
PHILIPPINES	41	144	60
CHINA	83 051	18 900	7 495
SOUTH KOREA	3 854	3 718	1 428
JAPAN	52 918	71 258	27 900
TAIWAN	29 151	21 561	8 463
HONG KONG	14 432	17 737	6 971
AUSTRALIA	301	503	196

GROUP COUNTRY	DT = 100 KG	1 000 DM	1 000 $
EXPORTS	4 502 510	4 418 060	1 732 396
FRANCE	660 261	588 836	231 832
BELGIUM LUX	469 476	429 120	168 801
NETHERLANDS	675 718	547 481	214 821
ITALY	190 652	208 019	81 737
UNTD KINGDOM	308 132	344 211	134 898
IRELAND	20 280	20 559	8 048
DENMARK	129 191	119 935	47 021
GREECE	30 939	27 439	10 776
ICELAND	3 293	3 107	1 207
FAROE IS	242	473	186
NORWAY	55 802	60 090	23 542
SWEDEN	228 610	270 290	106 001
FINLAND	56 840	59 633	23 433
SWITZERLAND	252 196	284 776	111 650
AUSTRIA	348 688	345 350	135 317
PORTUGAL	22 234	21 286	8 315
SPAIN	64 956	94 909	37 089
MALTA	1 993	3 806	1 481
YUGOSLAVIA	35 559	37 756	14 795
TURKEY	9 075	9 328	3 588
SOVIETUNION	55 367	21 114	8 347
POLAND	11 864	14 185	5 606
CZECHOSLOVA	15 356	19 359	7 596
HUNGARY	28 681	29 951	11 688
ROMANIA	7 106	11 941	4 646
BULGARIA	6 688	7 274	2 818
ALBANIA	3	94	34
CANARY IS	1 637	1 919	755
MOROCCO	3 385	6 969	2 689
CEUTA MEL	57	126	50
ALGERIA	21 234	16 190	6 367
TUNISIA	3 078	4 508	1 751
LIBYA	7 748	7 456	2 961
EGYPT	36 470	22 675	8 810
SUDAN	19 748	5 622	2 188
MALI	149	80	31
SENEGAL	1 005	849	338
SIERRA LEONE	297	237	96
LIBERIA	1 347	1 167	454
IVORY COAST	1 994	1 818	702
GHANA	1 030	844	334
TOGO	188	169	65
BENIN	43	245	98
NIGERIA	19 653	11 696	4 544
CAMEROON	5 468	2 765	1 069
GABON	1 015	1 400	550
CONGO	495	721	278
ZAIRE	3 357	2 389	931
RWANDA	471	391	151
BURUNDI	305	232	92
ANGOLA	484	980	386
ETHIOPIA	437	509	197
SOMALIA	135	152	59
KENYA	3 593	1 994	786
UGANDA	200	200	77
TANZANIA	1 072	1 337	532
MADAGASCAR	2 022	640	243
REUNION	91	134	49
MAURITIUS	327	841	325
ZAMBIA	375	633	245
ZIMBABWE	1 341	1 062	417
REP S AFRICA	25 754	39 138	15 251
USA	140 343	179 102	69 850
CANADA	65 239	46 969	18 250
MEXICO	2 979	4 309	1 699
GUATEMALA	548	532	209
HONDURAS	121	195	73
EL SALVADOR	306	544	205
COSTA RICA	556	663	254
PANAMA	570	969	374
CUBA	1 161	1 372	544
HAITI	582	737	285
DOMINIC REP	435	569	217
GUADELOUPE	164	170	71
MARTINIQUE	81	117	42
JAMAICA	885	348	134
BARBADOS	478	375	145
TRINIDAD TOB	792	1 379	544
NETH ANTILL	473	828	327
COLOMBIA	3 809	3 224	1 265
VENEZUELA	9 008	9 512	3 741
SURINAME	410	611	234
ECUADOR	3 115	2 724	1 074
PERU	1 769	2 074	806
BRAZIL	3 552	8 403	3 274
CHILE	7 229	6 541	2 549
BOLIVIA	256	261	97
PARAGUAY	185	238	93
URUGUAY	235	328	122
ARGENTINA	8 185	11 235	4 408
CYPRUS	1 902	2 090	808
LEBANON	11 643	15 722	6 079
SYRIA	5 818	3 905	1 530
IRAQ	23 228	20 876	8 228
IRAN	41 567	38 981	15 156
ISRAEL	25 444	26 635	10 354
JORDAN	5 265	5 334	2 079
SAUDI ARABIA	89 526	76 871	30 097
KUWAIT	7 233	7 752	3 040
BAHRAIN	1 444	1 970	773
QATAR	990	1 402	540
ARAB EMIRAT	6 966	8 269	3 209

GROUP COUNTRY	DT * 100 KG	1 000 DM	1 000 $
OMAN	1 169	1 865	655
NORTH YEMEN	259	387	158
SOUTH YEMEN	351	527	200
AFGHANISTAN	202	243	96
PAKISTAN	6 401	7 037	2 794
INDIA	9 827	12 994	5 097
BANGLADESH	190	390	149
SRI LANKA	1 807	1 006	389
NEPAL	1 751	1 742	722
BURMA	208	250	96
THAILAND	9 256	12 111	4 641
INDONESIA	34 315	22 843	9 081
MALAYSIA	5 543	6 306	2 477
BRUNEI	202	245	96
SINGAPORE	19 474	23 033	9 021
PHILIPPINES	8 298	9 741	3 733
CHINA	2 473	1 982	767
NORTH KOREA	410	548	226
SOUTH KOREA	15 062	12 851	5 088
JAPAN	19 552	39 881	15 629
TAIWAN	3 798	6 265	2 455
HONG KONG	10 471	12 104	4 716
AUSTRALIA	18 506	26 811	10 447
PAPUA NEW G	76	128	47
NEW ZEALAND	2 104	2 806	1 087
NEW CALEDON	81	147	51
FR POLYNESIA	219	322	123
700 INDUSTRIAL PLANT, CHAP 84			
EXPORTS	1 511 946	3 273 090	1 288 931
FRANCE	420	3 853	1 494
BELGIUM LUX	7 213	13 274	5 030
NETHERLANDS	90	623	228
ITALY	13 601	27 252	10 749
UNTD KINGDOM	422	906	380
GREECE	1 625	3 165	1 232
NORWAY	90	123	47
SWEDEN	6 491	4 221	1 623
FINLAND	1 327	2 814	1 165
SWITZERLAND	1 688	4 702	1 805
AUSTRIA	20 662	13 653	5 532
PORTUGAL	2 597	5 510	2 135
SPAIN	2 898	14 320	5 443
YUGOSLAVIA	13 776	19 224	7 711
TURKEY	9 898	24 436	9 399
SOVIETUNION	320 226	1 064 474	414 762
POLAND	6 271	13 239	5 464
CZECHOSLOVA	3 765	13 634	5 425
HUNGARY	721	3 535	1 318
BULGARIA	11 049	27 518	10 653
ALGERIA	6 759	28 546	11 498
TUNISIA	5	124	49
LIBYA	84 134	132 821	52 268
EGYPT	62 531	127 803	51 855
SUDAN	60	182	66
MALI	262	411	154
GUINEA	1 365	2 785	1 030
GHANA	1 457	2 768	1 044
NIGERIA	30 318	86 997	35 026
ZAIRE	1 028	1 699	695
REP S AFRICA	1 414	3 970	1 524
USA	5 293	13 070	4 986
CANADA	985	2 352	972
MEXICO	8 092	30 335	12 231
COLOMBIA	522	3 683	1 517
PERU	1 295	3 483	1 339
BRAZIL	918	20 306	7 990
CHILE	231	1 983	822
BOLIVIA	134	311	124
ARGENTINA	34 630	137 589	54 496
SYRIA	179	163	67
IRAQ	248 609	388 203	158 827
IRAN	64 881	105 341	40 126
JORDAN	11 668	15 079	6 040
SAUDI ARABIA	194 726	299 808	115 867
KUWAIT	20 140	20 868	8 181
BAHRAIN	33 059	46 382	18 455
OMAN	21 488	21 805	8 715
NORTH YEMEN	257	2 358	982
PAKISTAN	11 092	31 705	12 220
INDIA	18 908	42 855	16 814
SRI LANKA	6 078	8 266	3 142
BURMA	51 595	130 531	51 533
THAILAND	25 687	26 657	10 269
INDONESIA	75 225	113 996	44 757
MALAYSIA	17 398	48 339	18 556
SINGAPORE	45	205	79
PHILIPPINES	16	247	101
CHINA	19 139	65 991	25 966
SOUTH KOREA	4 571	8 762	3 240
TAIWAN	1 594	10 290	4 257
NEW ZEALAND	19 183	23 503	9 440
703 INDUSTRIAL PLANT, CHAP 85			
EXPORTS	405 383	1 273 621	499 647
FRANCE	13	220	82
BELGIUM LUX	1 015	4 238	1 597
NETHERLANDS	27	293	108
ITALY	239	1 782	669
GREECE	11	145	59

GROUP COUNTRY	DT * 100 KG	1 000 DM	1 000 $
SWEDEN	170	86	35
SWITZERLAND	3 228	5 383	2 011
AUSTRIA	164	464	181
PORTUGAL	28	335	134
SPAIN	2 322	10 104	4 065
YUGOSLAVIA	45	133	50
TURKEY	66	1 137	424
SOVIETUNION	36 771	172 810	68 369
POLAND	31	136	53
CZECHOSLOVA	302	3 069	1 182
HUNGARY	63	204	76
ALGERIA	427	987	393
LIBYA	53 657	138 150	54 518
EGYPT	19 978	39 861	15 617
SUDAN	1 564	4 188	1 625
GUINEA	435	562	206
GHANA	1 696	6 783	2 762
NIGERIA	7 694	33 010	13 333
ZAIRE	232	452	178
REP S AFRICA	847	14 157	5 366
USA	148	389	151
CANADA	1 646	11 443	4 596
MEXICO	2 081	14 005	5 774
HAITI	205	690	278
DOMINIC REP	39	844	342
COLOMBIA	523	2 343	966
VENEZUELA	391	132	52
PERU	36	330	126
BRAZIL	5 488	26 885	10 898
CHILE	16	158	65
BOLIVIA	245	728	272
ARGENTINA	326	7 924	3 029
CYPRUS	365	1 960	788
SYRIA	2 732	2 948	1 161
IRAQ	58 664	125 646	49 526
IRAN	71 070	83 927	32 363
JORDAN	2 071	9 286	3 667
SAUDI ARABIA	58 611	291 878	113 137
BAHRAIN	2 932	5 460	2 189
ARAB EMIRAT	1 457	1 656	604
OMAN	3 690	5 275	2 093
NORTH YEMEN	347	1 353	548
PAKISTAN	1 227	4 814	1 841
SRI LANKA	1 571	2 782	1 135
BURMA	6 946	12 776	4 976
THAILAND	7 363	11 556	4 434
INDONESIA	5 588	19 862	7 998
MALAYSIA	33 095	140 521	55 268
SINGAPORE	473	1 301	513
PHILIPPINES	501	2 029	780
CHINA	2 834	27 337	10 521
SOUTH KOREA	1 079	6 981	2 609
TAIWAN	28	295	122
AUSTRALIA	408	8 712	3 452
NEW ZEALAND	94	632	253
704 INDUSTRIAL PLANT, CHAP 86			
705 INDUSTRIAL PLANT, CHAP 87			
EXPORTS	187	439	179
INDONESIA	187	439	179
711 STEAM BOILERS & AUX PLNT			
IMPORTS	75 317	100 918	40 373
FRANCE	5 200	3 086	1 192
BELGIUM LUX	12 794	8 714	3 389
NETHERLANDS	16 562	61 621	24 955
ITALY	1 169	734	287
UNTD KINGDOM	7 967	5 082	1 981
IRELAND	56	74	31
DENMARK	8 711	7 673	2 972
SWEDEN	1 057	1 828	731
FINLAND	14 083	5 403	2 177
SWITZERLAND	1 695	2 260	919
AUSTRIA	1 611	1 268	498
YUGOSLAVIA	279	270	104
POLAND	1 030	624	250
CZECHOSLOVA	2 841	1 359	519
USA	81	474	187
JAPAN	146	413	168
EXPORTS	301 139	381 945	150 831
FRANCE	7 685	6 663	2 640
BELGIUM, LUX	3 876	4 897	1 936
NETHERLANDS	18 551	16 082	6 288
ITALY	2 429	5 033	1 991
UNTD KINGDOM	3 945	5 893	2 339
IRELAND	1 192	1 473	585
DENMARK	24 104	24 032	9 339
GREECE	18 361	29 450	11 325
ICELAND	45	88	33
NORWAY	452	1 221	478
SWEDEN	2 228	3 278	1 267
FINLAND	2 315	2 668	1 046
SWITZERLAND	16 157	15 639	6 283
AUSTRIA	6 986	9 496	3 707
PORTUGAL	5 454	5 248	2 032
SPAIN	5 769	22 947	9 347
YUGOSLAVIA	5 302	8 423	3 279

GROUP COUNTRY	DT * 100 KG	1 000 DM	1 000 $
TURKEY	41 907	8 613	3 279
SOVIETUNION	2 441	3 097	1 183
POLAND	323	568	229
CZECHOSLOVA	5 475	10 407	3 941
HUNGARY	1 227	1 849	758
MOROCCO	497	797	320
ALGERIA	589	777	314
TUNISIA	214	322	132
LIBYA	1 405	5 016	1 894
EGYPT	6 601	11 100	4 434
SUDAN	470	475	187
CAPE VERDE	615	736	296
SIERRA LEONE	366	197	82
LIBERIA	251	180	71
GHANA	41	128	53
NIGERIA	829	2 333	934
GABON	1 147	529	214
ZAIRE	74	146	57
ETHIOPIA	8	83	32
KENYA	76	127	46
UGANDA	45	160	60
TANZANIA	80	150	59
SEYCHELLES	264	222	91
MAURITIUS	101	104	40
REP S AFRICA	10 240	28 944	11 641
USA	1 306	1 111	445
CANADA	5 449	4 717	1 812
MEXICO	756	2 661	1 039
NICARAGUA	613	366	146
BARBADOS	57	377	147
COLOMBIA	65	259	102
ECUADOR	416	346	129
PERU	691	981	381
ARGENTINA	1 796	8 066	3 152
LEBANON	539	709	278
SYRIA	380	1 871	733
IRAQ	10 407	18 545	7 542
IRAN	3 013	3 840	1 506
ISRAEL	959	1 594	623
SAUDI ARABIA	1 023	1 787	715
KUWAIT	31 724	35 917	14 585
QATAR	16	144	58
ARAB EMIRAT	957	2 741	1 074
OMAN	108	319	124
AFGHANISTAN	109	218	89
PAKISTAN	8 409	7 782	3 184
INDIA	4 411	8 722	3 358
BANGLADESH	485	675	280
SRI LANKA	198	576	232
BURMA	46	704	257
THAILAND	2 783	3 089	1 224
INDONESIA	9 526	10 046	3 898
MALAYSIA	278	434	175
SINGAPORE	1 004	1 331	500
PHILIPPINES	2 497	8 314	3 221
CHINA	123	214	89
SOUTH KOREA	36	256	104
JAPAN	57	279	112
HONG KONG	2 316	2 476	958
AUSTRALIA	7 962	9 525	3 767
NEW ZEALAND	109	143	55
N ZEAL OCEAN	34	140	52
712 STEAM ENGINES, TURBINES			
IMPORTS	36 838	92 990	36 248
FRANCE	4 406	19 257	7 515
BELGIUM LUX	372	1 804	700
NETHERLANDS	5 689	5 271	2 034
ITALY	2 093	6 443	2 513
UNTD KINGDOM	1 592	4 509	1 756
GREECE	17	152	63
SWEDEN	141	512	195
FINLAND	1 214	1 878	731
SWITZERLAND	11 601	22 623	8 934
AUSTRIA	4 563	11 138	4 339
SPAIN	172	503	194
YUGOSLAVIA	92	416	167
CZECHOSLOVA	2 011	1 392	535
BULGARIA	19	500	187
USA	757	11 693	4 457
IRAQ	27	764	308
IRAN	52	153	57
SAUDI ARABIA	188	811	339
PAKISTAN	9	82	31
INDIA	110	813	311
INDONESIA	81	110	42
JAPAN	1 446	1 668	645
EXPORTS	111 955	592 615	232 171
FRANCE	8 111	37 241	14 755
BELGIUM LUX	555	5 389	2 126
NETHERLANDS	5 906	33 333	13 266
ITALY	2 053	14 504	5 700
UNTD KINGDOM	6 683	22 416	8 943
IRELAND	81	339	130
DENMARK	41	1 110	427
GREECE	97	903	357
ICELAND	83	475	178
NORWAY	82	956	383
SWEDEN	987	3 570	1 401
FINLAND	2 520	9 817	3 832

GROUP COUNTRY	DT * 100 KG	1 000 DM	1 000 $
SWITZERLAND	5 035	12 842	5 100
AUSTRIA	2 998	9 122	3 574
PORTUGAL	448	2 371	903
SPAIN	3 436	15 081	5 868
YUGOSLAVIA	217	2 156	843
TURKEY	308	2 989	1 161
SOVIETUNION	218	1 183	452
POLAND	12	104	40
CZECHOSLOVA	80	955	370
HUNGARY	57	440	165
MOROCCO	59	952	390
ALGERIA	15	1 299	494
TUNISIA	10	138	54
LIBYA	301	7 452	2 866
EGYPT	7 036	30 534	11 489
SUDAN	68	809	313
SIERRA LEONE	131	493	199
IVORY COAST	5	102	38
NIGERIA	234	4 997	1 890
CONGO	41	183	67
KENYA	19	155	60
ZIMBABWE	633	12 609	4 999
REP S AFRICA	3 968	42 051	16 626
BOTSWANA	509	2 549	1 045
USA	11 013	50 463	20 725
CANADA	67	1 231	477
MEXICO	5 261	23 414	8 846
GUATEMALA	175	178	73
NICARAGUA	3	166	65
CUBA	1	97	41
DOMINIC REP	18	160	60
JAMAICA	4	233	90
NETH ANTILL	114	1 256	507
COLOMBIA	3	75	31
VENEZUELA	7	175	70
ECUADOR	61	120	44
PERU	17	104	40
BRAZIL	21	1 008	386
CHILE	3	95	36
ARGENTINA	28	1 284	493
LEBANON	14	407	168
SYRIA	27	770	295
IRAQ	5 663	37 683	14 349
IRAN	557	5 456	2 201
ISRAEL	8 532	37 673	14 266
JORDAN	3	185	75
SAUDI ARABIA	1 321	13 145	5 314
KUWAIT	58	1 108	437
BAHRAIN	388	1 364	537
ARAB EMIRAT	567	11 780	4 402
OMAN	47	772	294
PAKISTAN	829	4 821	1 862
INDIA	10 464	64 304	25 036
BANGLADESH	81	1 848	723
SRI LANKA	541	938	357
BURMA	78	930	371
INDONESIA	788	8 761	3 413
MALAYSIA	1 168	2 889	1 135
SINGAPORE	53	799	315
PHILIPPINES	303	4 881	1 821
CHINA	8	498	203
SOUTH KOREA	443	1 993	755
JAPAN	89	1 068	433
TAIWAN	391	1 719	679
AUSTRALIA	9 382	23 488	9 576
NEW ZEALAND	125	958	391
713 INTRNL COMBUS PISTN ENGN			
IMPORTS	1 606 350	2 530 580	990 959
FRANCE	248 149	315 961	124 188
BELGIUM LUX	14 263	29 584	11 661
NETHERLANDS	46 155	84 159	32 918
ITALY	59 882	118 524	46 617
UNTD KINGDOM	395 792	547 535	215 071
IRELAND	1 419	9 097	3 576
DENMARK	17 737	33 163	13 356
GREECE	303	392	153
NORWAY	4 789	6 898	2 669
SWEDEN	11 411	18 255	7 209
FINLAND	5 889	9 297	3 652
SWITZERLAND	25 107	42 544	16 870
AUSTRIA	332 870	693 299	269 446
PORTUGAL	252	354	144
SPAIN	203 480	191 327	75 136
YUGOSLAVIA	53 069	43 024	16 878
TURKEY	395	2 426	964
SOVIETUNION	517	320	130
POLAND	4 161	2 089	816
CZECHOSLOVA	867	1 064	418
HUNGARY	5 599	8 677	3 398
ROMANIA	26	119	48
EGYPT	517	1 008	390
NIGERIA	128	137	53
REP S AFRICA	454	886	349
USA	73 255	195 340	76 717
CANADA	55	300	117
MEXICO	23 957	25 997	10 014
BRAZIL	15 898	30 976	12 222
URUGUAY	308	841	328
ARGENTINA	2 082	1 883	721
CYPRUS	144	93	36
IRAQ	143	438	180

GROUP COUNTRY	DT = 100 KG	1 000 DM	1 000 $
ISRAEL	109	491	185
SAUDI ARABIA	295	691	222
INDIA	923	1 266	499
SINGAPORE	109	270	101
SOUTH KOREA	300	197	78
JAPAN	46 822	98 960	38 326
TAIWAN	112	110	46
AUSTRALIA	7 700	12 139	4 849
EXPORTS	3 792 634	6 546 030	2 565 280
FRANCE	369 980	646 979	255 097
BELGIUM LUX	385 538	464 201	182 421
NETHERLANDS	162 054	303 822	119 213
ITALY	106 635	334 372	132 265
UNTD KINGDOM	506 635	395 484	155 148
IRELAND	1 384	3 768	1 470
DENMARK	85 577	138 014	54 290
GREECE	49 155	42 916	16 866
ICELAND	302	1 768	698
FAROE IS	1 317	2 777	1 091
NORWAY	13 507	47 246	18 715
SWEDEN	181 458	327 650	128 059
FINLAND	15 559	46 927	18 359
SWITZERLAND	24 135	63 663	24 976
AUSTRIA	373 933	286 778	112 201
PORTUGAL	7 177	32 549	12 869
SPAIN	317 551	616 252	240 829
MALTA	206	1 022	412
YUGOSLAVIA	30 068	97 300	38 047
TURKEY	32 094	88 023	34 381
SOVIETUNION	9 425	38 073	15 158
POLAND	2 493	10 480	4 155
CZECHOSLOVA	1 680	8 053	3 140
HUNGARY	3 902	20 925	8 130
ROMANIA	2 821	10 410	4 011
BULGARIA	1 723	4 338	1 698
ALBANIA	188	560	228
CANARY IS	768	2 529	1 000
MOROCCO	2 508	7 531	2 951
CEUTA MEL	202	1 444	573
ALGERIA	109 102	236 273	91 555
TUNISIA	4 570	11 887	4 682
LIBYA	3 832	14 376	5 630
EGYPT	19 365	57 392	22 728
SUDAN	610	1 863	729
MAURITANIA	108	367	147
MALI	135	457	182
UPPER VOLTA	158	831	330
CAPE VERDE	469	1 895	738
SENEGAL	242	868	348
GUIN BISSAU	6	105	40
GUINEA	119	240	98
SIERRA LEONE	178	1 104	435
LIBERIA	893	3 110	1 213
IVORY COAST	247	1 335	519
GHANA	565	2 149	808
TOGO	79	219	84
BENIN	29	156	66
NIGERIA	3 724	8 392	3 331
CAMEROON	187	712	281
GABON	108	536	212
CONGO	17	112	44
ZAIRE	766	4 073	1 625
RWANDA	163	161	64
BURUNDI	56	196	81
ANGOLA	259	1 989	781
ETHIOPIA	461	2 840	1 102
SOMALIA	200	443	182
KENYA	646	6 107	2 335
UGANDA	70	830	327
TANZANIA	1 217	7 085	2 873
MOZAMBIQUE	31	362	144
MADAGASCAR	202	2 232	836
REUNION	30	135	50
MAURITIUS	15	98	37
ZAMBIA	256	1 148	449
ZIMBABWE	173	793	310
REP S AFRICA	91 595	205 123	80 431
USA	449 697	675 529	263 213
CANADA	9 705	36 771	14 466
ST PIERRE	10	88	34
MEXICO	27 255	12 061	4 690
GUATEMALA	233	610	236
HONDURAS	24	84	32
EL SALVADOR	399	684	265
NICARAGUA	56	328	125
COSTA RICA	158	748	288
PANAMA	377	2 072	816
CUBA	304	2 496	950
DOMINIC REP	137	513	196
GUADELOUPE	9	85	34
MARTINIQUE	24	183	67
JAMAICA	23	109	43
BARBADOS	2 188	1 583	653
TRINIDAD TOB	130	705	281
NETH ANTILL	582	3 140	1 209
COLOMBIA	1 134	3 512	1 393
VENEZUELA	2 162	5 466	2 210
GUYANA	36	121	49
SURINAME	59	167	63
ECUADOR	1 672	7 666	3 066
PERU	2 133	9 877	3 835
BRAZIL	7 425	37 443	14 695
CHILE	2 186	7 172	2 758
BOLIVIA	185	991	387
PARAGUAY	167	333	131
URUGUAY	989	1 212	461
ARGENTINA	5 227	26 532	10 408
CYPRUS	1 171	2 524	998
LEBANON	3 667	4 455	1 764
SYRIA	3 562	10 753	4 241
IRAQ	7 564	25 301	9 929
IRAN	124 573	297 680	116 468
ISRAEL	3 628	10 069	3 931
JORDAN	3 732	6 963	2 744
SAUDI ARABIA	40 038	137 251	53 395
KUWAIT	1 918	10 973	4 312
BAHRAIN	308	6 294	2 434
QATAR	861	19 844	7 590
ARAB EMIRAT	3 780	17 057	6 709
OMAN	542	4 493	1 721
NORTH YEMEN	240	891	347
SOUTH YEMEN	31	275	111
AFGHANISTAN	2 523	591	232
PAKISTAN	1 130	4 515	1 805
INDIA	5 726	36 912	14 411
BANGLADESH	3 457	7 087	2 855
SRI LANKA	477	815	320
BURMA	78	352	134
THAILAND	4 165	20 865	8 356
INDONESIA	14 747	45 783	17 900
MALAYSIA	4 557	18 699	7 571
BRUNEI	13	111	40
SINGAPORE	17 055	101 215	39 745
PHILIPPINES	1 169	2 828	1 084
CHINA	20 588	65 456	25 497
NORTH KOREA	121	380	158
SOUTH KOREA	20 901	94 272	37 092
JAPAN	13 348	46 836	17 877
TAIWAN	1 221	4 343	1 705
HONG KONG	1 404	7 472	2 911
AUSTRALIA	37 498	65 972	25 824
PAPUA NEW G	66	225	86
NEW ZEALAND	483	1 554	606
AMER OCEANIA	14	89	35
NEW CALEDON	56	153	60
FIJI	51	190	73
WEST SAMOA	95	585	241
FR POLYNESIA	127	753	297
714 ENGINES & MOTORS NES			
IMPORTS	33 234	1 316 883	513 358
FRANCE	2 942	167 527	65 509
BELGIUM LUX	309	5 811	2 275
NETHERLANDS	1 499	32 906	13 017
ITALY	953	10 441	4 088
UNTD KINGDOM	3 859	240 314	94 043
DENMARK	142	8 512	3 328
GREECE	61	6 758	2 624
ICELAND		89	33
NORWAY	88	1 436	551
SWEDEN	592	13 594	5 299
FINLAND	105	1 177	453
SWITZERLAND	2 982	44 117	17 058
AUSTRIA	797	7 521	2 938
PORTUGAL	11	1 181	465
SPAIN	123	4 059	1 566
MALTA	41	5 218	2 003
YUGOSLAVIA	25	437	166
HUNGARY	269	638	252
ROMANIA	14	1 396	533
MOROCCO	27	611	255
ALGERIA	14	944	360
TUNISIA	15	1 209	475
EGYPT	181	9 615	3 781
NIGERIA	48	1 331	528
GABON	20	1 279	494
ZAIRE	2	210	86
RWANDA	5	92	38
ANGOLA	6	450	178
ETHIOPIA	3	201	79
SOMALIA	26	500	208
ZIMBABWE	74	1 710	665
REP S AFRICA	19	2 087	826
USA	13 962	646 090	251 381
CANADA	34	5 435	2 111
BRAZIL	193	1 310	510
SYRIA	111	2 686	1 058
IRAQ	51	5 009	1 973
IRAN	1 547	31 790	12 291
ISRAEL	4	533	204
JORDAN	12	1 821	696
SAUDI ARABIA	812	25 430	9 955
KUWAIT	57	3 895	1 549
BAHRAIN	9	847	327
ARAB EMIRAT	2	326	121
NORTH YEMEN	3	164	65
PAKISTAN	22	504	190
SRI LANKA	23	632	261
NEPAL	30	1 340	519
THAILAND	4	922	344
SINGAPORE	13	1 738	668
JAPAN	739	7 128	2 662
HONG KONG	14	2 341	879
AUSTRALIA	301	3 293	1 311

GROUP COUNTRY	DT = 100 KG	1 000 DM	1 000 $
EXPORTS	39 591	1 411 123	552 520
FRANCE	2 109	250 845	98 527
BELGIUM LUX	149	6 286	2 467
NETHERLANDS	2 336	105 408	40 893
ITALY	509	22 172	8 739
UNTD KINGDOM	1 942	160 393	62 695
IRELAND	24	2 516	976
DENMARK	189	15 621	6 057
GREECE	355	10 735	4 176
ICELAND		92	34
NORWAY	20	1 488	582
SWEDEN	229	9 695	3 765
FINLAND	88	5 241	2 117
SWITZERLAND	3 127	53 195	20 578
AUSTRIA	476	7 690	2 970
PORTUGAL	427	2 074	843
SPAIN	125	5 104	1 993
MALTA	18	3 031	1 182
YUGOSLAVIA	28	3 634	1 406
TURKEY	13	859	351
POLAND	1	166	65
CZECHOSLOVA	71	1 458	577
HUNGARY	4	128	50
ROMANIA	5	420	175
ALGERIA	287	6 516	2 555
TUNISIA	24	2 434	933
LIBYA	52	428	176
EGYPT	190	19 591	7 688
IVORY COAST	6	884	349
GHANA	5	658	273
NIGERIA	160	9 655	3 783
GABON	14	1 937	742
RWANDA	5	92	36
ANGOLA	3	359	147
ETHIOPIA	9	1 914	773
TANZANIA	9	160	58
ZIMBABWE	82	4 749	1 803
REP S AFRICA	183	2 988	1 182
LESOTHO	1	786	307
USA	3 386	233 525	92 341
CANADA	44	2 762	1 073
COLOMBIA	3	308	116
ECUADOR	15	248	102
PERU	2	147	60
BRAZIL	149	33 861	12 663
URUGUAY	8	146	54
ARGENTINA	14	1 034	415
CYPRUS	14	240	97
LEBANON	12	728	290
SYRIA	177	15 961	6 175
IRAQ	528	32 935	12 878
IRAN	12 928	166 744	64 303
ISRAEL	8	614	234
JORDAN	34	4 052	1 550
SAUDI ARABIA	645	62 207	24 395
KUWAIT	41	5 728	2 230
BAHRAIN	81	1 957	766
QATAR	67	4 569	1 849
ARAB EMIRAT	287	6 233	2 496
NORTH YEMEN	5	634	246
AFGHANISTAN	18	1 177	440
PAKISTAN	50	1 232	485
INDIA	21	535	217
BANGLADESH	9	211	80
NEPAL	23	2 420	917
THAILAND	17	116	46
INDONESIA	57	5 038	2 107
MALAYSIA	7 147	71 783	29 059
SINGAPORE	139	9 172	3 523
SOUTH KOREA	33	195	80
JAPAN	40	974	369
TAIWAN	4	444	183
HONG KONG	16	6 114	2 329
AUSTRALIA	240	13 574	5 539
POLAR REG	5	1 422	518
716 ROTATING ELECTRIC PLANT			
IMPORTS	817 282	1 092 602	427 534
FRANCE	145 806	185 349	72 605
BELGIUM LUX	4 122	9 819	3 877
NETHERLANDS	14 556	29 814	11 669
ITALY	80 236	86 105	33 658
UNTD KINGDOM	78 738	49 147	19 172
IRELAND	5 920	17 364	6 796
DENMARK	54 164	46 703	18 320
GREECE	1 273	831	329
NORWAY	3 065	7 478	3 021
SWEDEN	19 184	27 397	10 734
FINLAND	6 751	9 049	3 538
SWITZERLAND	46 863	132 142	51 624
AUSTRIA	121 064	109 362	42 837
PORTUGAL	16	146	55
SPAIN	27 455	42 805	16 797
MALTA	3	87	33
YUGOSLAVIA	59 126	44 979	17 545
TURKEY	612	1 308	528
SOVIETUNION	6 140	2 546	997
POLAND	10 232	5 573	2 164
CZECHOSLOVA	31 718	10 779	4 146
HUNGARY	15 655	9 595	3 739
ROMANIA	347	155	60
BULGARIA	6 139	2 109	819
ALGERIA	837	730	290
TUNISIA	89	810	314
EGYPT	367	712	275
LIBERIA	225	97	36
NIGERIA	137	210	80
REP S AFRICA	40	114	43
USA	38 508	170 364	66 764
CANADA	1 085	2 652	1 022
MEXICO	359	978	389
PANAMA	80	149	61
ECUADOR	77	100	41
BRAZIL	3 340	3 739	1 457
ARGENTINA	966	1 081	422
SYRIA		162	66
IRAQ	53	228	91
IRAN	14	489	189
ISRAEL	128	424	165
JORDAN	571	675	256
SAUDI ARABIA	769	5 373	2 082
KUWAIT	3	395	151
OMAN	16	93	38
MALAYSIA	2	102	41
SINGAPORE	564	3 015	1 158
CHINA	5 629	1 923	755
SOUTH KOREA	5	130	48
JAPAN	11 819	36 653	14 319
TAIWAN	1 556	4 768	1 865
HONG KONG	10 354	24 977	9 740
AUSTRALIA	55	258	100
EXPORTS	1 116 233	2 439 729	954 925
FRANCE	92 197	188 208	74 013
BELGIUM LUX	59 549	94 219	37 013
NETHERLANDS	85 285	164 648	64 547
ITALY	62 901	147 969	58 061
UNTD KINGDOM	56 489	131 334	51 465
IRELAND	4 650	8 020	3 157
DENMARK	46 977	69 461	27 200
GREECE	8 731	11 788	4 602
ICELAND	160	325	121
FAROE IS	139	366	138
NORWAY	26 714	42 851	16 778
SWEDEN	40 014	88 303	34 699
FINLAND	15 287	36 253	14 334
SWITZERLAND	79 486	177 758	69 747
AUSTRIA	45 077	85 686	33 538
PORTUGAL	3 897	11 268	4 390
SPAIN	28 535	41 650	16 242
MALTA	512	1 595	641
YUGOSLAVIA	19 982	19 197	7 504
TURKEY	16 670	49 083	19 363
SOVIETUNION	4 019	16 206	6 384
POLAND	2 945	8 126	3 183
CZECHOSLOVA	2 367	7 520	2 915
HUNGARY	3 378	9 803	3 785
ROMANIA	51	257	99
BULGARIA	1 212	4 054	1 554
ALBANIA	38	90	38
CANARY IS	74	177	65
MOROCCO	796	2 340	920
ALGERIA	5 769	13 260	5 256
TUNISIA	970	3 039	1 200
LIBYA	14 155	29 896	12 055
EGYPT	14 717	29 712	11 625
SUDAN	528	1 391	538
MALI	2 066	4 824	1 959
CHAD	47	127	52
CAPE VERDE	237	446	175
SENEGAL	75	319	123
GUINEA	97	262	104
SIERRA LEONE	153	244	95
LIBERIA	490	1 133	454
IVORY COAST	41	107	41
GHANA	169	444	171
BENIN	39	92	36
NIGERIA	7 735	22 321	8 814
CAMEROON	50	158	61
EQUAT GUINEA	87	591	222
CONGO	153	363	145
ZAIRE	549	1 250	483
RWANDA	77	117	45
BURUNDI	428	811	309
ANGOLA	89	336	131
ETHIOPIA	215	547	219
DJIBOUTI	35	94	37
SOMALIA	324	1 192	483
KENYA	232	571	220
UGANDA	80	202	84
TANZANIA	468	1 496	576
MOZAMBIQUE	28	89	34
ZAMBIA	26	85	31
ZIMBABWE	129	606	228
REP S AFRICA	19 608	48 378	18 761
LESOTHO	60	238	89
USA	48 520	157 188	62 141
CANADA	7 156	16 916	6 665
MEXICO	1 764	6 465	2 551
HONDURAS	4 046	4 078	1 519
NICARAGUA	103	177	65
COSTA RICA	134	327	122
PANAMA	69	197	74
CUBA	83	290	113

GROUP COUNTRY	DT * 100 KG	1 000 DM	1 000 $
HAITI	109	122	47
DOMINIC REP	53	142	54
GUADELOUPE	46	132	48
TRINIDAD TOB	24	79	30
COLOMBIA	1 133	2 859	1 105
VENEZUELA	4 263	8 744	3 463
GUYANA	212	233	95
SURINAME	21	318	123
ECUADOR	669	1 943	787
PERU	900	2 590	1 023
BRAZIL	5 686	22 716	8 904
CHILE	12 869	14 450	5 548
BOLIVIA	102	205	79
PARAGUAY	1 252	4 207	1 591
URUGUAY	239	1 042	411
ARGENTINA	3 368	19 919	7 686
CYPRUS	244	508	195
LEBANON	2 074	2 684	1 086
SYRIA	4 302	9 692	3 738
IRAQ	46 506	98 545	38 825
IRAN	75 035	172 937	65 935
ISRAEL	2 434	6 710	2 619
JORDAN	3 067	9 139	3 498
SAUDI ARABIA	36 339	99 640	38 523
KUWAIT	1 461	4 556	1 807
BAHRAIN	783	2 852	1 053
QATAR	64	289	113
ARAB EMIRAT	5 298	13 241	5 145
OMAN	517	1 238	466
NORTH YEMEN	1 018	3 016	1 139
SOUTH YEMEN	42	92	36
AFGHANISTAN	102	242	95
PAKISTAN	2 494	6 160	2 420
INDIA	3 475	12 077	4 725
BANGLADESH	247	786	297
SRI LANKA	1 902	5 752	2 196
BURMA	355	902	357
THAILAND	1 000	2 105	816
INDONESIA	20 081	43 262	16 869
MALAYSIA	1 088	3 560	1 403
SINGAPORE	5 642	11 340	4 379
PHILIPPINES	2 332	7 778	2 980
CHINA	2 088	5 402	2 186
SOUTH KOREA	3 711	15 116	5 972
JAPAN	1 666	7 962	3 115
TAIWAN	1 885	4 340	1 685
HONG KONG	625	1 643	649
MACAO	22	585	213
AUSTRALIA	15 436	32 499	13 043
PAPUA NEW G	76	165	66
NEW ZEALAND	1 698	3 014	1 195
718 OTH POWER GENERATG MACHY			
IMPORTS	89 480	283 156	111 172
FRANCE	16 919	58 171	23 302
BELGIUM LUX	1 440	5 168	1 970
NETHERLANDS	6 770	11 548	4 578
ITALY	6 316	8 338	3 249
UNTD KINGDOM	5 998	23 972	9 413
DENMARK	5 183	16 973	6 678
GREECE	1	740	285
NORWAY	1 090	2 054	808
SWEDEN	6 769	23 415	9 124
FINLAND	276	835	331
SWITZERLAND	3 289	13 710	5 343
AUSTRIA	17 835	63 787	24 708
YUGOSLAVIA	64	117	45
POLAND	130	122	51
CZECHOSLOVA	707	582	224
HUNGARY	1 676	1 857	718
USA	5 816	38 068	14 894
CANADA	28	138	52
COLOMBIA	280	446	183
ISRAEL	50	326	127
JAPAN	8 753	12 294	4 904
AUSTRALIA		91	35
EXPORTS	185 223	1 159 237	452 903
FRANCE	32 827	271 083	103 933
BELGIUM LUX	8 537	225 062	89 190
NETHERLANDS	16 557	131 182	52 282
ITALY	8 656	24 957	9 779
UNTD KINGDOM	19 499	38 825	15 241
IRELAND	60	229	87
DENMARK	1 499	5 134	1 989
GREECE	428	981	375
NORWAY	2 118	5 463	2 164
SWEDEN	5 784	96 805	37 516
FINLAND	2 004	8 615	3 343
SWITZERLAND	7 088	136 492	52 681
AUSTRIA	22 484	46 879	18 259
PORTUGAL	554	1 743	696
SPAIN	1 357	7 643	2 946
YUGOSLAVIA	2 670	12 152	4 858
TURKEY	439	1 004	388
SOVIETUNION	592	2 769	1 069
POLAND	731	3 228	1 259
CZECHOSLOVA	1 089	3 861	1 484
HUNGARY	1 576	3 985	1 545
ROMANIA	40	142	56
BULGARIA	447	2 225	862

GROUP COUNTRY	DT * 100 KG	1 000 DM	1 000 $
MOROCCO	19	83	35
ALGERIA	346	1 442	583
TUNISIA	25	139	53
LIBYA	30	172	66
EGYPT	1 618	4 565	1 842
ZAIRE	37	154	63
BURUNDI	390	1 493	585
ANGOLA	667	2 757	1 081
TANZANIA	83	167	65
ZAMBIA	5	93	34
REP S AFRICA	858	2 832	1 107
USA	12 219	36 557	14 646
CANADA	2 133	4 071	1 608
MEXICO	102	223	82
GUATEMALA	8	146	54
HAITI	136	410	169
COLOMBIA	2 532	7 330	2 998
VENEZUELA	147	490	191
ECUADOR	104	1 425	547
PERU	199	860	353
BRAZIL	2 596	7 701	2 915
CHILE	10 448	10 009	3 888
BOLIVIA	468	1 699	700
ARGENTINA	1 960	7 641	2 992
SYRIA	39	274	104
IRAQ	2 460	4 743	1 924
IRAN	926	2 826	1 089
ISRAEL	619	2 286	853
JORDAN	31	118	46
SAUDI ARABIA	499	2 389	941
KUWAIT	30	312	122
ARAB EMIRAT	377	2 329	910
AFGHANISTAN	46	343	131
INDIA	1 727	6 182	2 459
SRI LANKA	132	117	45
BURMA	1 186	2 298	862
THAILAND	88	173	67
INDONESIA	68	308	119
MALAYSIA	51	466	178
SINGAPORE	239	1 159	449
PHILIPPINES	17	88	34
CHINA	771	1 533	609
SOUTH KOREA	840	2 132	839
JAPAN	143	2 759	1 097
TAIWAN	57	495	194
HONG KONG	121	500	230
AUSTRALIA	331	1 212	475
NEW ZEALAND	32	177	71
721 AGRIC MACHY.EXC TRACTORS			
IMPORTS	764 932	676 033	266 175
FRANCE	163 015	131 972	52 008
BELGIUM LUX	46 320	41 349	16 166
NETHERLANDS	120 126	105 683	41 676
ITALY	97 422	64 415	25 325
UNTD KINGDOM	18 541	22 097	8 674
IRELAND	359	172	66
DENMARK	78 706	65 675	25 869
NORWAY	23 815	15 103	5 919
SWEDEN	12 607	26 018	10 279
FINLAND	6 702	5 270	2 086
SWITZERLAND	6 587	15 068	5 918
AUSTRIA	68 256	60 796	23 945
SPAIN	2 104	1 117	431
YUGOSLAVIA	12 896	4 428	1 746
POLAND	6 218	769	305
CZECHOSLOVA	3 872	648	249
HUNGARY	42 204	30 178	11 814
BULGARIA	60	175	64
USA	47 947	69 987	27 765
CANADA	48	205	82
BRAZIL	16	96	38
CHINA	263	203	79
JAPAN	6 403	13 583	5 352
AUSTRALIA	133	382	149
NEW ZEALAND	229	338	132
EXPORTS	2 079 217	2 162 472	860 717
FRANCE	392 363	405 805	160 198
BELGIUM LUX	53 192	56 963	22 537
NETHERLANDS	163 311	142 853	55 918
ITALY	63 242	68 381	27 180
UNTD KINGDOM	245 141	254 613	100 082
IRELAND	12 972	10 989	4 400
DENMARK	49 665	52 389	20 594
GREECE	27 824	30 989	12 582
ICELAND	1 981	1 586	630
NORWAY	18 357	18 369	7 334
SWEDEN	71 123	67 729	26 800
FINLAND	39 520	36 614	14 551
SWITZERLAND	75 333	87 402	34 469
AUSTRIA	147 356	143 425	56 337
PORTUGAL	6 197	7 186	2 880
SPAIN	35 553	38 324	15 397
YUGOSLAVIA	17 803	18 672	7 316
TURKEY	1 820	2 230	904
SOVIETUNION	4 663	3 869	1 499
POLAND	2 082	418	162
CZECHOSLOVA	4 886	9 122	3 563
HUNGARY	59 145	68 352	26 972
BULGARIA	1 606	16 596	6 377

GROUP COUNTRY	DT * 100 KG	1 000 DM	1 000 $
MOROCCO	28 949	27 911	11 439
ALGERIA	70 046	72 259	28 394
TUNISIA	6 621	6 607	2 674
LIBYA	24 205	23 358	9 555
EGYPT	17 527	14 603	5 726
SUDAN	7 391	7 635	2 909
SENEGAL	160	149	58
GAMBIA	132	140	51
GUIN BISSAU	129	150	62
IVORY COAST	134	228	88
GHANA	2 023	1 883	760
TOGO	130	141	57
BENIN	390	642	269
NIGERIA	2 145	3 192	1 214
CAMEROON	352	675	277
GABON	669	1 343	525
CONGO	97	418	175
ZAIRE	236	269	102
RWANDA	76	182	71
ETHIOPIA	727	1 079	401
SOMALIA	35	170	63
KENYA	2 181	2 595	999
UGANDA	751	948	353
TANZANIA	664	831	322
MADAGASCAR	189	507	192
REUNION	302	579	226
ZIMBABWE	602	754	310
REP S AFRICA	43 249	48 906	19 240
USA	65 511	64 660	25 487
CANADA	4 536	5 142	2 041
MEXICO	9 394	14 824	5 550
HONDURAS	185	263	101
EL SALVADOR	91	162	61
COSTA RICA	1 103	1 559	585
PANAMA	121	179	73
CUBA	1 014	2 041	785
MARTINIQUE	40	86	34
TRINIDAD TOB	21	97	38
COLOMBIA	2 568	3 010	1 149
VENEZUELA	1 311	1 620	647
SURINAME	296	477	178
FRENCH GUIAN	160	235	95
ECUADOR	259	123	49
PERU	183	272	110
BRAZIL	148	755	294
CHILE	429	348	133
PARAGUAY	479	274	107
URUGUAY	113	424	172
ARGENTINA	5 574	6 795	2 662
CYPRUS	439	605	240
LEBANON	153	180	74
SYRIA	13 615	24 633	9 829
IRAQ	19 588	21 654	8 508
IRAN	88 004	94 744	37 208
ISRAEL	2 466	6 174	2 408
JORDAN	1 380	1 612	644
SAUDI ARABIA	65 934	74 756	29 579
KUWAIT	2 549	1 624	640
BAHRAIN	865	427	167
QATAR	902	492	179
ARAB EMIRAT	14 004	16 766	6 791
OMAN	67	82	33
NORTH YEMEN	86	230	88
PAKISTAN	1 107	1 204	483
INDIA	6 595	7 361	2 821
BANGLADESH	75	258	104
SRI LANKA	80	192	73
BURMA	33	92	35
THAILAND	178	271	111
INDONESIA	1 994	3 527	1 318
MALAYSIA	2 763	5 260	1 981
SINGAPORE	393	727	294
PHILIPPINES	1 152	2 132	821
MONGOLIA	31	109	42
CHINA	490	1 301	530
SOUTH KOREA	503	1 912	718
JAPAN	12 625	13 937	5 580
TAIWAN	189	325	129
AUSTRALIA	24 802	26 855	10 417
PAPUA NEW G	261	487	198
NEW ZEALAND	6 572	7 352	2 818
722 TRACTORS NON-ROAD			
IMPORTS	321 860	279 939	110 198
FRANCE	50 384	44 883	17 546
BELGIUM LUX	3 424	3 030	1 190
NETHERLANDS	7 292	2 802	1 096
ITALY	183 840	164 555	64 952
UNTD KINGDOM	19 985	19 877	7 756
DENMARK	1 314	1 225	474
SWEDEN	917	1 334	512
FINLAND	321	284	116
SWITZERLAND	4 873	5 924	2 374
AUSTRIA	15 811	17 517	6 920
SOVIETUNION	859	349	142
POLAND	2 065	850	336
CZECHOSLOVA	20 664	7 789	3 093
ROMANIA	639	342	130
USA	2 681	1 804	688
CANADA	136	144	55
JAPAN	6 451	7 110	2 771

GROUP COUNTRY	DT * 100 KG	1 000 DM	1 000 $
EXPORTS	2 031 205	2 118 527	834 420
FRANCE	363 345	377 582	148 910
BELGIUM LUX	35 471	33 659	13 275
NETHERLANDS	140 232	132 842	52 455
ITALY	51 700	52 261	20 685
UNTD KINGDOM	170 714	180 965	71 079
IRELAND	4 712	5 276	2 108
DENMARK	56 537	62 005	24 082
GREECE	68 592	59 916	23 563
ICELAND	1 628	1 841	710
NORWAY	36 593	40 459	16 077
SWEDEN	56 058	61 065	23 965
FINLAND	44 199	44 490	17 604
SWITZERLAND	40 200	45 889	18 211
AUSTRIA	65 196	73 867	28 740
PORTUGAL	8 422	7 980	3 184
SPAIN	19 442	17 539	6 843
YUGOSLAVIA	5 808	4 571	1 765
TURKEY	81 046	74 699	30 463
SOVIETUNION	325	713	269
POLAND	851	558	208
CZECHOSLOVA	143	474	191
HUNGARY	862	1 072	432
BULGARIA	1 187	2 876	1 126
MOROCCO	9 482	7 951	3 129
ALGERIA	55 102	49 863	19 798
TUNISIA	24 139	23 295	9 084
LIBYA	151	148	62
EGYPT	464	546	219
SUDAN	5 634	6 499	2 418
MALI	149	205	80
UPPER VOLTA	252	342	142
NIGER	88	160	66
CAPE VERDE	64	175	64
SENEGAL	619	1 533	583
GAMBIA	1 126	949	356
GUINEA	161	191	76
SIERRA LEONE	220	243	91
IVORY COAST	183	146	59
GHANA	457	297	121
TOGO	291	311	119
NIGERIA	838	1 408	575
CAMEROON	153	236	91
CONGO	252	408	164
ZAIRE	108	159	62
RWANDA	84	122	50
ETHIOPIA	488	625	231
SOMALIA	64	133	50
KENYA	2 480	2 485	958
UGANDA	4 526	4 798	1 871
TANZANIA	330	287	114
MADAGASCAR	1 779	2 245	859
MAURITIUS	262	375	141
ZAMBIA	706	721	290
ZIMBABWE	815	778	312
REP S AFRICA	6 311	7 051	2 722
USA	421 284	415 592	164 054
CANADA	873	1 246	477
GUATEMALA	418	335	140
HONDURAS	2 318	1 834	720
EL SALVADOR	136	118	45
PANAMA	222	194	73
DOMINIC REP	1 440	1 262	503
JAMAICA	236	199	77
BARBADOS	340	350	142
TRINIDAD TOB	179	157	59
COLOMBIA	298	246	95
VENEZUELA	1 778	1 851	707
SURINAME	677	716	287
ECUADOR	57	167	64
PERU	2 851	5 517	2 276
PARAGUAY	1 199	425	172
ARGENTINA	324	293	110
CYPRUS	571	501	202
LEBANON	3 558	869	353
SYRIA	965	1 029	429
IRAQ	999	1 527	574
IRAN	7 545	13 872	5 295
ISRAEL	13 706	18 351	7 325
JORDAN	1 956	1 783	709
SAUDI ARABIA	107 885	147 311	56 816
KUWAIT	362	475	187
BAHRAIN	202	216	81
QATAR	140	279	107
ARAB EMIRAT	1 699	2 254	917
OMAN	140	251	103
NORTH YEMEN	1 540	1 817	728
PAKISTAN	10 679	15 377	6 347
BANGLADESH	142	152	57
THAILAND	1 111	1 155	430
INDONESIA	680	788	315
MALAYSIA	1 850	1 482	595
PHILIPPINES	2 001	2 032	804
CHINA	206	266	104
SOUTH KOREA	489	861	336
JAPAN	6 511	6 882	2 750
TAIWAN	2 786	2 384	939
AUSTRALIA	43 729	53 690	20 999
NEW ZEALAND	9 327	10 092	3 932
N ZEAL OCEAN	4 257	4 591	1 905

GROUP COUNTRY	DT = 100 KG	1 000 DM	1 000 $
723 CIVIL ENGNEERG EQUIP ETC			
IMPORTS	1 289 564	1 064 999	415 446
FRANCE	304 266	238 765	93 066
BELGIUM LUX	193 465	180 661	70 354
NETHERLANDS	97 837	46 968	18 405
ITALY	227 292	120 249	46 735
UNTD KINGDOM	84 591	86 911	33 991
IRELAND	2 174	1 406	552
DENMARK	10 344	5 435	2 115
NORWAY	6 303	6 150	2 397
SWEDEN	56 396	58 183	22 712
FINLAND	2 928	7 376	2 864
SWITZERLAND	21 926	27 480	10 877
AUSTRIA	56 451	65 970	25 952
PORTUGAL	517	207	80
SPAIN	9 558	6 851	2 739
YUGOSLAVIA	11 718	5 435	2 121
SOVIETUNION	334	1 744	684
POLAND	1 975	685	253
CZECHOSLOVA	11 700	7 264	2 904
HUNGARY	39 687	9 439	3 697
ALGERIA	4 247	1 052	388
USA	87 170	128 731	50 049
CANADA	2 434	3 203	1 265
MEXICO	168	126	47
BRAZIL	720	765	298
SAUDI ARABIA	223	1 781	730
SINGAPORE	61	119	46
JAPAN	54 287	51 568	19 917
HONG KONG	34	97	39
AUSTRALIA	47	78	32
EXPORTS	3 141 741	3 396 177	1 333 015
FRANCE	309 275	244 432	96 617
BELGIUM LUX	114 205	91 231	35 868
NETHERLANDS	213 953	176 288	69 135
ITALY	172 561	128 985	50 529
UNTD KINGDOM	202 370	226 372	88 758
IRELAND	6 242	6 450	2 527
DENMARK	49 319	40 593	15 841
GREECE	105 080	58 943	22 739
ICELAND	2 747	1 975	766
NORWAY	61 831	74 229	29 035
SWEDEN	88 311	75 622	29 449
FINLAND	27 930	34 142	13 467
SWITZERLAND	90 578	106 603	41 713
AUSTRIA	177 207	165 502	64 943
PORTUGAL	5 465	8 586	3 413
SPAIN	30 101	39 909	15 723
YUGOSLAVIA	29 078	43 792	16 982
TURKEY	45 459	55 039	21 966
SOVIETUNION	170 417	353 477	140 294
POLAND	41 508	47 236	18 679
CZECHOSLOVA	14 042	34 802	13 297
HUNGARY	8 976	20 168	7 776
ROMANIA	1 115	1 084	451
BULGARIA	7 346	8 387	3 238
ALBANIA	165	124	50
CANARY IS	309	576	226
MOROCCO	5 893	9 181	3 665
ALGERIA	74 316	96 708	38 801
TUNISIA	9 474	12 686	4 925
LIBYA	37 437	61 261	24 255
EGYPT	65 316	67 728	26 836
SUDAN	1 654	4 403	1 724
MAURITANIA	933	1 397	572
MALI	647	510	210
UPPER VOLTA	408	603	228
NIGER	114	190	71
SENEGAL	263	538	213
GAMBIA	393	495	185
GUINEA	712	1 297	480
SIERRA LEONE	79	178	67
LIBERIA	1 945	1 692	658
IVORY COAST	247	450	182
GHANA	2 694	2 975	1 148
TOGO	367	1 012	396
NIGERIA	8 215	13 431	5 319
CAMEROON	4 565	7 705	3 051
CENT AFR REP	591	745	291
GABON	1 059	1 370	540
CONGO	341	747	302
ZAIRE	8 512	17 226	6 637
RWANDA	184	492	191
BURUNDI	1 525	2 554	978
ANGOLA	69	207	82
ETHIOPIA	6 947	7 339	2 862
DJIBOUTI	149	160	66
SOMALIA	2 457	3 291	1 345
KENYA	1 677	2 427	968
UGANDA	3 068	4 096	1 564
TANZANIA	619	1 109	413
MOZAMBIQUE	169	365	143
REUNION	377	813	324
MAURITIUS	235	201	77
ZAMBIA	374	300	115
ZIMBABWE	1 312	1 718	673
MALAWI	54	122	48
REP S AFRICA	33 278	45 242	17 350
BOTSWANA	1 156	1 695	696
USA	234 691	205 852	79 534
CANADA	45 096	52 464	20 564
MEXICO	1 257	1 074	420
NICARAGUA	163	224	84
COSTA RICA	567	204	78
CUBA	3 708	5 443	2 178
DOMINIC REP	529	1 545	587
GUADELOUPE	385	454	173
JAMAICA	16	100	41
BARBADOS	57	113	46
TRINIDAD TOB	761	1 305	513
NETH ANTILL	101	133	54
COLOMBIA	676	1 524	602
VENEZUELA	2 661	2 700	1 105
GUYANA	110	367	145
SURINAME	110	252	99
ECUADOR	712	846	342
PERU	2 946	5 034	2 034
BRAZIL	499	830	330
CHILE	1 860	3 713	1 457
BOLIVIA	78	418	153
PARAGUAY	955	227	94
URUGUAY	681	680	274
ARGENTINA	2 157	3 255	1 288
FALKLAND IS	371	1 282	478
CYPRUS	2 558	3 092	1 225
LEBANON	12 519	6 688	2 631
SYRIA	69 810	72 061	28 002
IRAQ	20 204	36 403	14 423
IRAN	79 496	104 404	40 969
ISRAEL	22 713	27 581	10 919
JORDAN	24 185	23 841	9 354
SAUDI ARABIA	104 722	141 784	56 116
KUWAIT	13 420	10 289	4 033
BAHRAIN	5 031	7 536	2 891
QATAR	2 266	4 095	1 673
ARAB EMIRAT	10 781	17 466	6 883
OMAN	3 317	5 673	2 204
NORTH YEMEN	914	1 383	541
SOUTH YEMEN	440	727	286
AFGHANISTAN	51	351	132
PAKISTAN	2 034	2 728	1 065
INDIA	32 804	43 452	17 098
SRI LANKA	8 339	9 877	3 944
BURMA	1 647	2 978	1 158
THAILAND	1 964	2 324	914
INDONESIA	5 236	8 217	3 182
MALAYSIA	12 437	11 516	4 513
BRUNEI	904	509	208
SINGAPORE	9 869	13 619	5 370
PHILIPPINES	7 270	8 729	3 349
CHINA	64 073	27 701	10 863
SOUTH KOREA	10 311	13 219	5 256
JAPAN	13 150	15 605	6 104
TAIWAN	2 466	3 425	1 303
HONG KONG	9 941	11 923	4 792
AUSTRALIA	25 710	37 406	14 390
PAPUA NEW G	447	953	375
NEW ZEALAND	2 564	2 917	1 105
VANUATU	178	175	63
FR POLYNESIA	935	1 722	659
724 TEXTILE,LEATHER MACHNRY			
IMPORTS	395 805	930 767	363 179
FRANCE	28 976	54 600	25 200
BELGIUM LUX	19 715	36 558	14 243
NETHERLANDS	40 431	60 278	23 623
ITALY	48 731	118 354	46 471
UNTD KINGDOM	17 370	50 944	19 900
IRELAND	1 089	964	379
DENMARK	4 650	13 434	5 277
GREECE	239	1 057	410
NORWAY	418	944	363
SWEDEN	5 431	15 440	6 075
FINLAND	1 414	2 138	841
SWITZERLAND	106 536	328 677	127 633
AUSTRIA	15 173	24 990	9 728
PORTUGAL	1 778	13 524	5 289
SPAIN	4 921	6 581	2 599
YUGOSLAVIA	28 572	4 710	1 844
TURKEY	85	155	58
SOVIETUNION	1 179	1 236	498
POLAND	954	465	185
CZECHOSLOVA	2 488	2 114	832
HUNGARY	3 237	2 610	1 021
ROMANIA	467	407	159
TUNISIA	111	91	37
REP S AFRICA	87	105	41
USA	9 601	44 221	17 284
CANADA	184	727	282
PERU	34	105	42
BRAZIL	1 062	2 099	819
ARGENTINA	33	83	33
ISRAEL	383	592	241
INDIA	63	311	123
BURMA	7	125	47
SINGAPORE	1 977	8 540	3 344
SOUTH KOREA	173	1 142	447
JAPAN	21 732	78 388	30 516
TAIWAN	25 910	43 165	16 948
HONG KONG	101	197	76
NEW ZEALAND	160	340	134

GROUP COUNTRY	DT * 100 KG	1 000 DM	1 000 $
EXPORTS	1 521 441	4 980 582	1 949 730
FRANCE	106 646	343 844	135 312
BELGIUM LUX	59 173	156 212	61 054
NETHERLANDS	65 112	142 513	55 791
ITALY	119 229	436 086	170 028
UNTD KINGDOM	76 570	241 434	94 723
IRELAND	3 723	12 014	4 697
DENMARK	12 981	42 473	16 593
GREECE	22 437	59 582	23 537
ICELAND	501	2 531	992
NORWAY	4 215	13 810	5 416
SWEDEN	17 563	51 445	20 088
FINLAND	13 124	43 213	16 992
SWITZERLAND	85 492	193 599	76 080
AUSTRIA	56 073	150 095	58 639
PORTUGAL	23 058	80 529	31 754
SPAIN	32 201	109 751	43 207
MALTA	483	2 749	1 073
YUGOSLAVIA	24 747	110 391	43 156
TURKEY	67 490	167 274	65 162
SOVIETUNION	26 966	146 805	57 714
POLAND	8 158	43 118	16 942
CZECHOSLOVA	9 211	45 474	17 574
HUNGARY	11 301	47 369	18 539
ROMANIA	1 096	5 375	2 124
BULGARIA	7 242	30 708	11 887
ALBANIA	183	986	397
CANARY IS	22	98	37
MOROCCO	6 182	19 463	7 664
ALGERIA	7 738	35 444	13 848
TUNISIA	8 285	27 042	10 533
LIBYA	1 522	12 011	4 690
EGYPT	58 764	148 717	58 613
SUDAN	506	1 848	736
MALI	16	205	81
UPPER VOLTA	52	467	180
NIGER	35	190	71
CHAD	24	179	72
SENEGAL	292	1 494	586
IVORY COAST	2 623	4 875	1 900
GHANA	51	374	140
BENIN	63	180	73
NIGERIA	3 485	13 257	5 237
CAMEROON	295	1 798	707
GABON	16	184	71
ZAIRE	470	2 415	927
ANGOLA	76	1 112	417
ETHIOPIA	942	4 211	1 652
KENYA	1 576	5 652	2 518
UGANDA	3 695	13 277	5 208
TANZANIA	1 159	4 101	1 640
MOZAMBIQUE	21	430	173
MADAGASCAR	199	2 063	794
REUNION	43	160	60
MAURITIUS	849	4 576	1 766
ZAMBIA	181	1 293	495
ZIMBABWE	779	4 289	1 709
MALAWI	1 488	3 857	1 597
REP S AFRICA	24 619	80 284	31 335
BOTSWANA	521	835	347
USA	238 142	798 306	310 949
CANADA	13 571	47 239	18 265
MEXICO	8 232	34 685	13 428
GUATEMALA	406	2 565	979
HONDURAS	49	468	181
EL SALVADOR	302	1 580	630
NICARAGUA	37	669	261
COSTA RICA	188	1 383	535
PANAMA	9	100	39
CUBA	372	2 017	803
HAITI	591	1 543	584
DOMINIC REP	44	424	163
JAMAICA	23	157	58
TRINIDAD TOB	137	553	215
COLOMBIA	3 789	15 165	5 959
VENEZUELA	1 060	7 701	3 048
SURINAME	43	179	72
ECUADOR	1 300	5 692	2 258
PERU	2 481	9 943	3 950
BRAZIL	7 314	45 652	17 949
CHILE	1 555	8 151	3 106
BOLIVIA	227	1 203	455
URUGUAY	1 488	2 795	1 095
ARGENTINA	8 868	35 049	13 465
CYPRUS	488	3 097	1 214
LEBANON	800	2 665	1 069
SYRIA	3 295	11 279	4 475
IRAQ	3 874	16 994	6 858
IRAN	10 897	74 144	29 227
ISRAEL	12 908	41 135	16 154
JORDAN	1 049	1 845	730
SAUDI ARABIA	3 605	9 339	3 732
KUWAIT	176	830	325
BAHRAIN	59	202	77
QATAR	47	191	74
ARAB EMIRAT	202	1 004	398
OMAN	103	341	134
NORTH YEMEN	103	394	156
AFGHANISTAN	291	1 505	596
PAKISTAN	16 951	29 609	11 592
INDIA	29 643	106 544	42 086
BANGLADESH	1 126	1 999	756
SRI LANKA	2 297	4 945	1 918
BURMA	174	1 542	604
THAILAND	9 524	30 068	11 701
VIETNAM	63	970	374
INDONESIA	11 385	29 909	11 819
MALAYSIA	2 039	8 070	3 212
SINGAPORE	1 638	10 340	4 050
PHILIPPINES	3 287	14 258	5 670
MONGOLIA	375	1 874	743
CHINA	31 728	107 478	42 806
NORTH KOREA	24	226	89
SOUTH KOREA	17 180	63 698	24 820
JAPAN	19 489	89 011	34 756
TAIWAN	38 631	103 967	40 228
HONG KONG	13 211	58 671	23 008
AUSTRALIA	11 254	44 473	17 391
NEW ZEALAND	1 588	7 191	2 807
725 PAPER ETC MILL MACHINERY			
IMPORTS	197 745	347 116	134 340
FRANCE	18 062	30 820	11 975
BELGIUM LUX	13 273	15 302	5 974
NETHERLANDS	32 605	25 304	9 878
ITALY	17 503	37 097	14 560
UNTD KINGDOM	11 922	27 975	10 778
IRELAND	107	444	169
DENMARK	3 937	4 915	1 893
GREECE	94	143	55
NORWAY	3 145	2 490	985
SWEDEN	9 037	19 613	7 550
FINLAND	32 657	53 627	20 439
SWITZERLAND	26 296	71 149	27 534
AUSTRIA	11 409	12 140	4 689
PORTUGAL	65	77	30
SPAIN	2 830	8 283	3 202
YUGOSLAVIA	1 201	1 487	575
CZECHOSLOVA	1 034	545	210
HUNGARY	356	175	69
USA	5 145	23 289	9 072
CANADA	829	1 896	717
BRAZIL	333	509	199
JAPAN	4 696	8 983	3 454
TAIWAN	433	271	108
HONG KONG	13	249	96
EXPORTS	491 900	1 279 192	498 789
FRANCE	36 200	106 931	41 973
BELGIUM LUX	24 209	56 294	21 860
NETHERLANDS	35 522	79 045	30 859
ITALY	23 579	56 635	22 058
UNTD KINGDOM	29 324	95 837	37 282
IRELAND	614	2 560	1 011
DENMARK	10 491	20 731	8 186
GREECE	3 699	7 179	2 796
ICELAND	54	181	71
NORWAY	3 641	9 670	3 763
SWEDEN	20 984	59 637	22 788
FINLAND	11 789	31 200	12 190
SWITZERLAND	24 976	52 704	20 647
AUSTRIA	27 891	54 511	21 145
PORTUGAL	3 847	6 745	2 697
SPAIN	8 115	20 444	8 058
YUGOSLAVIA	5 401	18 735	7 416
TURKEY	7 262	8 078	3 201
SOVIETUNION	6 758	39 733	15 735
POLAND	494	3 708	1 431
CZECHOSLOVA	3 852	12 633	4 848
HUNGARY	928	4 163	1 588
ROMANIA	147	365	145
BULGARIA	1 605	4 101	1 574
MOROCCO	579	1 667	658
ALGERIA	2 533	6 171	2 419
TUNISIA	667	1 826	709
LIBYA	170	1 194	468
EGYPT	19 472	47 387	17 898
SUDAN	185	605	229
MALI	72	235	98
SENEGAL	51	227	90
IVORY COAST	163	429	171
GHANA	17	92	37
NIGERIA	1 263	5 813	2 287
CAMEROON	116	247	93
GABON	47	86	35
ZAIRE	532	2 699	1 106
RWANDA	88	254	96
ETHIOPIA	79	454	173
KENYA	45	344	134
UGANDA	71	717	293
TANZANIA	73	544	210
ZAMBIA	85	303	120
ZIMBABWE	30	202	80
REP S AFRICA	4 294	17 434	6 925
USA	78 544	196 628	76 582
CANADA	3 231	9 728	3 773
MEXICO	1 292	5 529	2 222
HONDURAS	84	166	65
EL SALVADOR	31	80	33
COSTA RICA	107	306	116
PANAMA	136	221	87
CUBA	33	309	123
DOMINIC REP	63	226	91
BARBADOS	45	124	50

GROUP COUNTRY	DT * 100 KG	1 000 DM	1 000 $
TRINIDAD TOB	88	285	108
COLOMBIA	1 135	4 274	1 718
VENEZUELA	496	1 941	789
ECUADOR	858	2 165	815
PERU	297	903	356
BRAZIL	3 335	9 982	3 883
CHILE	689	1 995	793
URUGUAY	24	78	31
ARGENTINA	336	1 864	723
CYPRUS	114	291	112
LEBANON	733	2 158	865
SYRIA	649	2 357	962
IRAQ	312	1 855	731
IRAN	2 313	9 774	3 812
ISRAEL	2 061	6 681	2 577
JORDAN	318	578	228
SAUDI ARABIA	2 304	8 288	3 286
KUWAIT	552	1 355	544
BAHRAIN	50	127	50
QATAR	100	348	141
ARAB EMIRAT	647	1 088	422
NORTH YEMEN	75	225	89
PAKISTAN	3 279	8 065	3 203
INDIA	9 950	26 370	10 211
BANGLADESH	62	290	112
SRI LANKA	173	409	159
NEPAL	32	85	32
BURMA	419	1 546	624
THAILAND	8 871	7 092	2 711
VIETNAM	29	196	77
INDONESIA	17 512	34 652	13 299
MALAYSIA	3 118	8 043	3 139
SINGAPORE	2 434	5 720	2 211
PHILIPPINES	649	959	379
CHINA	1 883	8 588	3 451
SOUTH KOREA	3 020	11 603	4 763
JAPAN	8 242	29 668	11 539
TAIWAN	397	1 023	387
HONG KONG	1 616	2 940	1 165
AUSTRALIA	5 733	14 221	5 533
PAPUA NEW G	130	288	121
NEW ZEALAND	854	3 742	1 461
FR POLYNESIA	16	79	32
726 PRINTG.BKBINDG MACHY.PTS			
IMPORTS	165 101	538 868	209 109
FRANCE	20 462	29 551	11 522
BELGIUM LUX	6 233	12 857	5 037
NETHERLANDS	16 480	33 613	13 126
ITALY	20 749	51 558	19 931
UNTD KINGDOM	14 737	44 263	17 360
IRELAND	46	2 344	901
DENMARK	3 352	6 722	2 638
NORWAY	830	1 197	478
SWEDEN	5 677	14 602	5 597
FINLAND	1 569	2 543	997
SWITZERLAND	49 010	222 386	86 079
AUSTRIA	10 675	26 632	10 433
PORTUGAL	57	139	52
SPAIN	1 078	2 171	849
YUGOSLAVIA	184	161	63
SOVIETUNION	292	283	112
CZECHOSLOVA	622	1 122	431
REP S AFRICA	164	107	40
USA	9 698	75 671	29 209
CANADA	42	245	91
ISRAEL	219	413	165
SINGAPORE	198	190	72
JAPAN	2 331	9 376	3 645
HONG KONG	8	82	31
AUSTRALIA	60	101	38
EXPORTS	813 258	3 005 366	1 176 046
FRANCE	73 715	283 213	111 574
BELGIUM LUX	21 448	79 776	31 245
NETHERLANDS	43 585	122 642	47 752
ITALY	48 057	158 786	62 334
UNTD KINGDOM	69 134	282 388	109 755
IRELAND	1 216	3 966	1 524
DENMARK	11 846	48 948	19 160
GREECE	5 559	11 753	4 692
ICELAND	297	1 526	606
NORWAY	7 101	34 353	13 533
SWEDEN	22 237	90 167	34 625
FINLAND	13 014	53 292	20 749
SWITZERLAND	60 057	176 030	68 551
AUSTRIA	31 017	94 584	37 898
PORTUGAL	3 825	13 228	5 272
SPAIN	14 864	49 235	19 298
MALTA	58	281	114
YUGOSLAVIA	3 154	8 941	3 530
TURKEY	3 683	10 125	4 034
SOVIETUNION	9 056	51 476	20 242
POLAND	1 078	7 753	3 051
CZECHOSLOVA	1 818	6 755	2 590
HUNGARY	826	5 039	1 956
ROMANIA	27	368	141
BULGARIA	2 641	6 235	2 368
ALBANIA	106	73	30
CANARY IS	218	925	357
MOROCCO	1 654	5 029	1 999

GROUP COUNTRY	DT * 100 KG	1 000 DM	1 000 $
ALGERIA	3 961	19 237	7 467
TUNISIA	1 073	3 429	1 314
LIBYA	1 050	6 559	2 521
EGYPT	9 314	36 023	14 079
SUDAN	475	1 283	497
MAURITANIA	97	559	215
MALI	26	96	36
UPPER VOLTA	87	322	129
SENEGAL	86	184	71
GUINEA	37	127	49
IVORY COAST	511	2 212	871
GHANA	107	427	166
BENIN	41	81	32
NIGERIA	3 013	9 671	3 868
CAMEROON	168	643	251
GABON	326	1 480	581
CONGO	35	271	112
ZAIRE	21	126	47
RWANDA	151	777	318
ANGOLA	34	300	120
ETHIOPIA	145	986	379
SOMALIA	199	788	325
KENYA	274	1 302	504
UGANDA	435	1 798	712
TANZANIA	308	1 658	649
MADAGASCAR	160	697	288
REUNION	57	249	98
MAURITIUS	41	128	49
ZAMBIA	367	979	382
ZIMBABWE	241	1 796	715
MALAWI	64	212	80
REP S AFRICA	9 387	40 552	15 899
LESOTHO	168	91	34
USA	142 427	556 940	216 633
CANADA	6 868	23 514	9 160
MEXICO	3 329	15 176	5 782
BERMUDA	180	722	268
GUATEMALA	82	293	115
HONDURAS	210	700	266
EL SALVADOR	132	535	211
COSTA RICA	190	910	349
PANAMA	227	797	318
CUBA	191	1 329	532
DOMINIC REP	459	1 780	717
JAMAICA	24	253	96
BARBADOS	258	915	349
TRINIDAD TOB	476	1 897	748
NETH ANTILL	26	107	41
COLOMBIA	3 290	14 287	5 735
VENEZUELA	3 087	14 720	5 965
SURINAME	37	226	87
ECUADOR	272	1 160	447
PERU	1 236	4 457	1 776
BRAZIL	2 100	12 191	4 746
CHILE	174	1 333	518
BOLIVIA	137	354	134
PARAGUAY	150	252	105
URUGUAY	67	501	194
ARGENTINA	3 978	6 078	2 291
CYPRUS	398	1 137	446
LEBANON	1 980	5 250	2 088
SYRIA	1 624	6 752	2 625
IRAQ	2 151	11 955	4 818
IRAN	4 100	21 016	8 293
ISRAEL	5 557	21 277	8 532
JORDAN	1 106	2 620	1 047
SAUDI ARABIA	9 165	33 012	12 934
KUWAIT	2 526	8 427	3 370
BAHRAIN	226	620	243
QATAR	309	1 409	539
ARAB EMIRAT	1 735	6 248	2 481
OMAN	146	236	96
NORTH YEMEN	1 289	4 183	1 560
SOUTH YEMEN	192	862	352
PAKISTAN	3 021	10 067	4 028
INDIA	9 124	28 534	11 410
BANGLADESH	1 411	4 536	1 743
SRI LANKA	919	3 340	1 292
BURMA	410	2 180	891
THAILAND	10 683	25 532	9 992
VIETNAM	206	972	363
INDONESIA	8 861	32 481	12 743
MALAYSIA	5 853	20 504	8 012
SINGAPORE	6 331	26 707	10 441
PHILIPPINES	728	2 634	1 026
CHINA	6 962	23 007	9 169
NORTH KOREA	65	184	71
SOUTH KOREA	7 819	26 733	10 241
JAPAN	39 147	156 655	61 227
TAIWAN	3 577	12 429	4 878
HONG KONG	4 620	12 927	5 084
AUSTRALIA	13 509	69 963	27 806
NEW ZEALAND	3 765	16 248	6 241
FR POLYNESIA	134	635	260
727 FOOD MACHRY NON-DOMESTIC			
IMPORTS	78 902	175 869	68 838
FRANCE	4 427	11 315	4 428
BELGIUM LUX	1 940	2 071	1 207
NETHERLANDS	16 204	39 751	15 547
ITALY	13 829	34 151	13 270
UNTD KINGDOM	2 190	5 993	2 330

6 IMPORTS AND EXPORTS (SPECIAL TRADE) BY GROUPS OF THE SITC-REV II AND BY COUNTRIES OF PRODUCTION AND CONSUMPTION 1983

GROUP COUNTRY	DT * 100 KG	1 000 DM	1 000 $
IRELAND	27	137	55
DENMARK	4 432	14 050	5 565
ICELAND	35	94	36
NORWAY	2 710	4 218	1 669
SWEDEN	2 697	3 210	1 269
FINLAND	275	760	308
SWITZERLAND	17 923	24 201	9 488
AUSTRIA	5 761	19 043	7 415
SPAIN	1 465	1 856	738
YUGOSLAVIA	113	115	47
POLAND	2 413	3 106	1 224
USA	1 268	6 313	2 452
CANADA	37	164	66
BRAZIL	62	121	46
ISRAEL	115	581	231
JAPAN	589	2 882	1 160
TAIWAN	126	163	64
AUSTRALIA	14	185	74
EXPORTS	274 089	898 942	351 532
FRANCE	16 645	61 726	24 342
BELGIUM LUX	12 198	28 467	11 201
NETHERLANDS	26 811	54 299	21 314
ITALY	6 647	23 937	9 351
UNTD KINGDOM	16 749	59 338	23 419
IRELAND	1 578	6 297	2 476
DENMARK	6 449	26 355	10 231
GREECE	7 066	12 574	4 822
ICELAND	660	4 548	1 747
FAROE IS	257	2 883	1 126
NORWAY	4 197	22 383	8 826
SWEDEN	8 745	22 615	8 944
FINLAND	5 432	16 146	6 247
SWITZERLAND	15 678	39 121	15 314
AUSTRIA	10 004	29 849	11 614
PORTUGAL	806	3 667	1 419
SPAIN	3 730	14 765	5 764
MALTA	33	171	67
YUGOSLAVIA	3 090	12 835	5 004
TURKEY	2 393	6 494	2 110
SOVIETUNION	2 662	16 142	6 274
POLAND	1 141	9 389	3 690
CZECHOSLOVA	837	5 669	2 137
HUNGARY	1 991	10 744	4 115
ROMANIA	25	107	42
BULGARIA	132	901	344
ALBANIA	259	581	243
CANARY IS	44	278	114
MOROCCO	757	2 455	970
ALGERIA	1 767	5 579	2 169
TUNISIA	195	1 793	697
LIBYA	5 189	21 677	8 316
EGYPT	5 720	17 587	6 994
SUDAN	6 089	10 377	3 896
MAURITANIA	371	1 200	436
MALI	148	264	100
CHAD	31	160	63
SENEGAL	308	733	295
GAMBIA	27	179	72
LIBERIA	52	76	30
IVORY COAST	807	2 258	904
GHANA	46	349	141
TOGO	37	410	162
BENIN	41	125	48
NIGERIA	2 303	8 919	3 568
CAMEROON	236	952	374
CONGO	11	146	57
ZAIRE	1 474	5 683	2 288
RWANDA	44	160	60
BURUNDI	51	258	100
ANGOLA	141	1 297	494
ETHIOPIA	3 960	3 544	1 363
KENYA	437	1 780	735
UGANDA	70	175	73
TANZANIA	124	674	253
SEYCHELLES	8	104	40
MOZAMBIQUE	101	274	103
MADAGASCAR	303	695	287
REUNION	35	276	105
ZAMBIA	48	214	82
ZIMBABWE	68	307	123
REP S AFRICA	8 994	27 392	10 840
USA	22 946	84 620	32 822
CANADA	3 645	15 312	5 992
GREENLAND	34	405	163
MEXICO	551	2 197	865
GUATEMALA	141	498	200
HONDURAS	23	178	68
EL SALVADOR	13	96	37
NICARAGUA	36	147	57
COSTA RICA	56	382	151
PANAMA	42	222	86
CUBA	171	732	278
HAITI	75	123	46
DOMINIC REP	134	579	225
GUADELOUPE	31	87	33
BARBADOS	20	86	33
TRINIDAD TOB	108	517	206
NETH ANTILL	72	79	31
COLOMBIA	508	2 401	943
VENEZUELA	1 175	6 462	2 506
SURINAME	138	556	222
ECUADOR	275	975	382
PERU	1 560	5 037	1 983
BRAZIL	607	3 106	1 272
CHILE	518	1 831	719
BOLIVIA	286	584	221
PARAGUAY	583	754	300
URUGUAY	180	2 338	925
ARGENTINA	925	4 125	1 619
CYPRUS	82	603	230
LEBANON	105	532	216
SYRIA	507	2 540	989
IRAQ	2 486	6 088	2 419
IRAN	2 915	11 669	4 586
ISRAEL	4 695	12 871	5 101
JORDAN	345	1 439	582
SAUDI ARABIA	1 868	7 752	3 140
KUWAIT	2 960	8 143	3 252
BAHRAIN	32	131	49
QATAR	54	222	87
ARAB EMIRAT	162	663	261
OMAN	549	2 869	1 087
NORTH YEMEN	241	1 324	492
SOUTH YEMEN	191	730	266
PAKISTAN	586	2 523	1 018
INDIA	442	1 441	556
BANGLADESH	45	166	64
SRI LANKA	105	338	127
NEPAL	31	118	49
BURMA	327	806	333
THAILAND	924	4 772	1 849
LAOS	107	98	35
INDONESIA	2 171	7 676	2 915
MALAYSIA	1 295	3 403	1 340
SINGAPORE	4 905	21 133	8 123
PHILIPPINES	506	1 037	413
CHINA	300	1 865	712
SOUTH KOREA	841	3 651	1 434
JAPAN	5 996	28 381	11 044
TAIWAN	1 973	4 115	1 554
HONG KONG	280	1 535	617
AUSTRALIA	3 011	10 352	4 068
PAPUA NEW G	67	351	138
NEW ZEALAND	668	3 140	1 205
WEST SAMOA	28	113	44
728 OTH MACHY FOR SPCL INDUS			
IMPORTS	902 278	1 937 280	755 261
FRANCE	99 451	171 639	67 140
BELGIUM LUX	56 273	69 649	27 231
NETHERLANDS	97 732	208 861	81 290
ITALY	158 934	249 216	97 333
UNTD KINGDOM	38 473	124 550	48 418
IRELAND	2 533	3 637	1 415
DENMARK	27 458	42 703	16 585
GREECE	348	397	164
NORWAY	4 713	13 806	5 346
SWEDEN	36 663	79 798	31 048
FINLAND	5 969	15 723	6 095
SWITZERLAND	88 436	325 092	126 476
AUSTRIA	112 563	178 472	69 884
PORTUGAL	246	826	335
SPAIN	7 048	8 860	3 435
MALTA	528	400	161
YUGOSLAVIA	9 402	4 893	1 935
TURKEY	4 543	1 871	739
SOVIETUNION	26 572	6 732	2 643
POLAND	20 150	5 744	2 265
CZECHOSLOVA	8 855	3 668	1 455
HUNGARY	15 680	7 281	2 887
ROMANIA	10 697	3 687	1 473
BULGARIA	436	264	105
CANARY IS	51	75	31
ALGERIA	420	218	79
TUNISIA	172	101	41
REP S AFRICA	3 132	3 030	1 210
USA	40 172	285 744	111 374
CANADA	4 664	16 716	6 451
MEXICO	13	160	65
VENEZUELA	29	101	43
BRAZIL	425	1 741	707
ISRAEL	384	2 757	1 065
ARAB EMIRAT	131	96	39
INDIA	97	85	34
BURMA		326	122
INDONESIA	220	120	49
SINGAPORE	787	1 050	403
PHILIPPINES	28	152	59
CHINA	174	92	36
SOUTH KOREA	134	197	74
JAPAN	15 559	93 259	36 170
TAIWAN	1 446	1 655	639
HONG KONG	185	556	223
AUSTRALIA	173	967	372
EXPORTS	2 953 091	7 505 410	2 936 859
FRANCE	227 014	568 306	222 908
BELGIUM LUX	167 570	305 170	119 023
NETHERLANDS	171 283	402 473	157 727
ITALY	98 569	251 275	98 534
UNTD KINGDOM	176 523	549 977	215 566
IRELAND	8 535	30 195	11 932
DENMARK	47 758	108 819	42 503

GROUP COUNTRY	DT = 100 KG	1 000 DM	1 000 $
GREECE	51 688	61 321	23 970
ICELAND	1 289	2 164	847
NORWAY	32 924	78 105	30 551
SWEDEN	92 886	229 977	89 688
FINLAND	44 818	123 408	48 408
SWITZERLAND	128 646	303 687	118 744
AUSTRIA	166 884	329 698	128 867
PORTUGAL	20 459	59 006	23 239
SPAIN	37 580	123 369	48 527
ANDORRA	82	785	295
MALTA	1 498	5 302	2 093
YUGOSLAVIA	39 482	100 510	39 268
TURKEY	34 397	101 683	40 138
SOVIETUNION	114 908	367 968	143 549
POLAND	41 215	74 809	29 377
CZECHOSLOVA	28 484	81 322	30 903
HUNGARY	20 649	70 379	27 276
ROMANIA	1 446	3 340	1 351
BULGARIA	15 015	59 114	23 075
ALBANIA	120	638	247
CANARY IS	715	3 815	1 505
MOROCCO	2 245	8 937	3 586
ALGERIA	49 170	89 372	35 436
TUNISIA	8 560	18 522	7 296
LIBYA	40 761	74 452	28 830
EGYPT	54 955	145 389	56 988
SUDAN	1 497	3 897	1 504
MAURITANIA	182	314	119
MALI	9 619	13 941	5 458
UPPER VOLTA	81	689	284
NIGER	81	310	127
CAPE VERDE	49	111	45
SENEGAL	420	1 755	689
GUINEA	104	189	73
SIERRA LEONE	77	188	75
LIBERIA	2 827	3 744	1 508
IVORY COAST	1 057	4 790	1 879
GHANA	3 288	4 824	1 894
TOGO	134	298	122
BENIN	284	655	267
NIGERIA	10 115	27 207	10 811
CAMEROON	2 977	7 928	3 042
CENT AFR REP	130	641	240
GABON	307	1 445	567
CONGO	368	1 413	551
ZAIRE	3 990	6 823	2 665
RWANDA	26	174	64
BURUNDI	1 476	1 592	616
ANGOLA	76	559	217
ETHIOPIA	2 090	3 899	1 490
SOMALIA	203	262	98
KENYA	1 375	4 299	1 696
UGANDA	967	3 430	1 403
TANZANIA	1 978	6 278	2 441
MOZAMBIQUE	91	405	154
MADAGASCAR	289	1 316	515
REUNION	221	941	372
MAURITIUS	70	392	152
ZAMBIA	3 258	6 163	2 451
ZIMBABWE	481	2 695	1 059
MALAWI	72	511	201
REP S AFRICA	58 564	153 513	59 570
SWAZILAND	269	1 358	564
USA	232 313	708 043	276 734
CANADA	28 610	85 140	32 890
ST PIERRE	129	139	56
MEXICO	7 214	26 620	10 411
GUATEMALA	168	844	329
HONDURAS	59	259	100
EL SALVADOR	147	1 197	455
NICARAGUA	67	261	103
COSTA RICA	501	2 103	809
PANAMA	652	2 308	896
CUBA	406	1 918	749
HAITI	402	1 151	435
DOMINIC REP	453	1 223	468
GUADELOUPE	18	100	36
MARTINIQUE	116	162	63
JAMAICA	786	4 301	1 606
BARBADOS	856	1 744	704
TRINIDAD TOB	771	2 201	830
NETH ANTILL	345	939	350
COLOMBIA	10 115	19 752	7 790
VENEZUELA	5 769	20 792	8 284
GUYANA	56	317	120
SURINAME	230	1 471	600
ECUADOR	2 965	8 879	3 457
PERU	3 274	7 557	3 007
BRAZIL	7 500	45 855	17 858
CHILE	1 717	5 919	2 300
BOLIVIA	265	758	290
PARAGUAY	669	1 642	670
URUGUAY	150	651	255
ARGENTINA	5 623	25 215	9 829
CYPRUS	1 443	2 585	1 028
LEBANON	10 459	13 747	5 353
SYRIA	8 053	15 708	6 101
IRAQ	33 054	91 596	35 927
IRAN	44 822	111 722	43 435
ISRAEL	30 058	79 344	30 886
JORDAN	16 333	26 493	10 516
SAUDI ARABIA	126 886	203 688	80 453
KUWAIT	16 856	29 947	11 801
BAHRAIN	5 379	9 551	3 739
QATAR	17 644	8 300	3 214
ARAB EMIRAT	13 832	31 618	12 324
OMAN	10 318	11 789	4 521
NORTH YEMEN	1 303	3 955	1 546
SOUTH YEMEN	577	945	388
AFGHANISTAN	113	367	146
PAKISTAN	9 634	23 436	9 165
INDIA	25 252	68 405	26 752
BANGLADESH	444	1 336	522
SRI LANKA	6 548	6 880	2 705
NEPAL	1 320	3 482	1 302
BHUTAN	247	714	284
BURMA	2 648	10 150	4 112
THAILAND	23 952	52 750	20 900
LAOS	22	153	59
VIETNAM	136	395	155
INDONESIA	33 222	103 361	40 342
MALAYSIA	22 586	60 184	23 601
SINGAPORE	18 424	44 983	17 742
PHILIPPINES	11 067	71 880	27 684
MONGOLIA	34	337	139
CHINA	14 633	70 045	27 850
SOUTH KOREA	11 574	65 551	25 525
JAPAN	30 489	140 688	54 911
TAIWAN	12 824	41 356	16 164
HONG KONG	5 350	16 692	6 578
AUSTRALIA	26 727	71 272	28 111
PAPUA NEW G	386	1 196	473
NEW ZEALAND	8 695	26 261	10 373
FIJI	25	100	38
FR POLYNESIA	42	81	30
736 MACHINE TOOLS FOR METAL			
IMPORTS	525 669	1 455 690	567 035
FRANCE	51 713	103 993	40 790
BELGIUM LUX	44 840	67 921	26 284
NETHERLANDS	29 283	47 099	18 351
ITALY	70 676	154 669	60 053
UNTD KINGDOM	32 934	83 076	32 559
IRELAND	1 523	4 810	1 892
DENMARK	9 205	12 126	4 786
GREECE	76	126	52
NORWAY	917	1 668	638
SWEDEN	17 979	53 989	20 907
FINLAND	538	2 600	1 010
SWITZERLAND	110 984	454 947	176 535
AUSTRIA	26 264	65 845	25 855
PORTUGAL	502	563	225
SPAIN	31 290	35 399	13 922
MALTA	34	213	79
YUGOSLAVIA	4 727	5 669	2 214
TURKEY	1 212	536	209
SOVIETUNION	9 040	7 662	2 995
POLAND	6 141	6 129	2 397
CZECHOSLOVA	42 506	25 427	9 900
HUNGARY	15 027	22 626	9 045
ROMANIA	1 243	1 053	409
BULGARIA	8 524	4 726	1 853
REP S AFRICA	29	241	96
USA	15 597	88 315	34 530
CANADA	353	1 052	412
BRAZIL	2 703	5 489	2 125
ARGENTINA	655	403	155
ISRAEL	594	4 302	1 708
INDIA	1 910	1 175	458
SINGAPORE	1 624	3 441	1 344
CHINA	2 336	1 614	619
SOUTH KOREA	3 142	4 935	1 883
JAPAN	56 197	166 411	64 752
TAIWAN	23 094	14 093	5 477
HONG KONG	62	89	37
AUSTRALIA	154	1 116	422
EXPORTS	1 739 746	5 723 602	2 236 433
FRANCE	181 276	632 834	248 769
BELGIUM LUX	60 369	132 295	52 105
NETHERLANDS	59 336	140 363	55 094
ITALY	93 414	236 306	92 267
UNTD KINGDOM	91 784	284 736	111 841
IRELAND	3 920	16 032	6 304
DENMARK	18 448	48 158	18 700
GREECE	8 602	13 241	5 236
ICELAND	741	890	344
NORWAY	9 729	27 195	10 626
SWEDEN	50 495	182 820	70 658
FINLAND	25 931	52 291	20 717
SWITZERLAND	78 487	227 801	88 814
AUSTRIA	75 115	215 126	84 164
PORTUGAL	12 122	39 243	15 764
SPAIN	32 186	116 755	45 865
MALTA	198	846	325
YUGOSLAVIA	79 544	226 675	87 800
TURKEY	27 665	86 211	33 621
SOVIETUNION	208 576	1 028 777	400 554
POLAND	11 882	54 124	21 156
CZECHOSLOVA	15 473	86 050	33 035
HUNGARY	12 227	42 116	16 409
ROMANIA	3 728	16 611	6 284
BULGARIA	24 602	112 887	43 553
CANARY IS	36	95	36
MOROCCO	1 764	4 249	1 698

GROUP COUNTRY	DT = 100 KG	1 000 DM	1 000 $
ALGERIA	8 005	33 728	13 309
TUNISIA	2 799	5 534	2 198
LIBYA	5 004	16 133	6 287
EGYPT	16 516	54 573	21 273
SUDAN	489	1 389	552
MALI	98	97	35
SENEGAL	21	194	80
LIBERIA	274	567	221
IVORY COAST	298	1 121	441
GHANA	150	557	215
TOGO	139	224	89
NIGERIA	3 392	12 195	4 875
CAMEROON	140	729	278
CONGO	281	1 671	610
ZAIRE	121	570	225
ANGOLA	35	267	99
ETHIOPIA	247	738	290
KENYA	622	2 750	1 103
UGANDA	875	2 540	1 028
TANZANIA	1 465	3 563	1 408
MOZAMBIQUE	49	229	91
MADAGASCAR	414	1 364	513
ZAMBIA	614	985	379
ZIMBABWE	581	1 268	497
REP S AFRICA	56 073	116 071	45 175
SWAZILAND	38	156	62
USA	139 772	380 869	148 395
CANADA	15 284	43 194	16 792
MEXICO	14 590	55 926	22 143
GUATEMALA	44	123	46
NICARAGUA	439	597	238
COSTA RICA	117	560	211
PANAMA	100	373	140
CUBA	585	1 614	623
HAITI	34	242	96
DOMINIC REP	98	208	82
JAMAICA	60	308	124
BARBADOS	5	82	32
TRINIDAD TOB	74	397	154
NETH ANTILL	60	158	62
COLOMBIA	1 549	4 802	1 885
VENEZUELA	2 171	6 077	2 406
SURINAME	128	267	105
ECUADOR	273	750	290
PERU	1 391	4 866	1 921
BRAZIL	13 678	56 873	22 498
CHILE	1 071	2 194	832
BOLIVIA	19	190	71
URUGUAY	14	127	50
ARGENTINA	9 074	18 778	7 409
CYPRUS	153	317	120
LEBANON	1 180	1 739	693
SYRIA	6 099	13 582	5 437
IRAQ	27 779	105 616	41 562
IRAN	27 669	109 566	42 316
ISRAEL	11 668	39 208	15 383
JORDAN	2 034	4 856	1 881
SAUDI ARABIA	18 833	42 895	16 717
KUWAIT	2 160	4 378	1 725
BAHRAIN	603	1 849	717
QATAR	423	1 119	442
ARAB EMIRAT	1 936	3 665	1 416
OMAN	617	934	367
NORTH YEMEN	235	744	281
SOUTH YEMEN	66	149	59
AFGHANISTAN	23	121	47
PAKISTAN	7 586	18 274	7 123
INDIA	46 831	139 809	55 179
BANGLADESH	774	3 080	1 222
SRI LANKA	346	841	334
NEPAL	92	450	183
BURMA	730	8 381	3 220
THAILAND	12 415	15 563	6 079
LAOS	439	350	135
INDONESIA	7 483	24 903	9 621
MALAYSIA	2 711	9 844	3 831
SINGAPORE	7 067	23 742	9 437
PHILIPPINES	2 182	6 829	2 695
CHINA	6 232	36 527	14 167
NORTH KOREA	4 475	14 301	5 614
SOUTH KOREA	6 658	30 420	11 907
JAPAN	25 774	126 971	49 874
TAIWAN	10 533	37 792	14 767
HONG KONG	1 032	4 234	1 652
AUSTRALIA	6 771	23 022	9 006
NEW ZEALAND	682	2 877	1 111
737 METALWORKING MACHNRY NES			
IMPORTS	358 327	425 055	165 002
FRANCE	42 968	44 857	17 383
BELGIUM LUX	76 902	37 174	14 522
NETHERLANDS	26 425	43 378	16 460
ITALY	64 781	88 896	34 438
UNTD KINGDOM	34 916	23 089	9 028
IRELAND	188	1 017	390
DENMARK	5 138	8 565	3 344
NORWAY	1 394	1 273	497
SWEDEN	17 057	18 893	7 392
FINLAND	2 924	3 827	1 493
SWITZERLAND	13 768	72 447	28 022
AUSTRIA	35 028	28 092	10 996
SPAIN	7 600	2 868	1 130
YUGOSLAVIA	10 506	4 398	1 725
SOVIETUNION	2 029	603	243
POLAND	1 218	531	210
CZECHOSLOVA	1 383	633	264
HUNGARY	2 846	2 379	928
BULGARIA	864	1 055	407
REP S AFRICA	22	112	43
USA	3 663	26 707	10 508
CANADA	104	738	293
ISRAEL	34	483	185
MALAYSIA	173	2 979	1 169
SOUTH KOREA	17	75	32
JAPAN	4 538	7 118	2 784
TAIWAN	58	253	100
HONG KONG	1 422	2 319	904
EXPORTS	1 027 539	1 301 204	510 064
FRANCE	130 396	104 121	40 718
BELGIUM LUX	328 935	127 614	49 546
NETHERLANDS	50 116	58 481	23 035
ITALY	38 050	71 099	27 910
UNTD KINGDOM	52 847	69 756	27 418
IRELAND	998	3 647	1 382
DENMARK	7 410	19 993	7 831
GREECE	3 283	5 814	2 248
ICELAND	135	432	163
NORWAY	36 341	11 091	4 302
SWEDEN	23 236	33 813	13 537
FINLAND	8 123	16 096	6 369
SWITZERLAND	16 206	39 887	15 528
AUSTRIA	28 932	48 582	18 855
PORTUGAL	3 861	20 927	8 431
SPAIN	15 309	43 104	17 220
MALTA	20	102	39
YUGOSLAVIA	9 442	16 434	6 403
TURKEY	6 194	9 938	3 887
SOVIETUNION	3 704	24 686	9 597
POLAND	4 475	13 580	5 383
CZECHOSLOVA	2 715	17 986	6 763
HUNGARY	2 040	6 973	2 681
ROMANIA	59	291	118
BULGARIA	4 786	16 170	6 110
ALBANIA	166	282	109
CANARY IS	46	156	58
MOROCCO	187	274	107
ALGERIA	10 756	11 489	4 545
TUNISIA	170	333	130
LIBYA	5 189	14 798	5 893
EGYPT	4 357	12 092	4 779
SUDAN	78	101	39
LIBERIA	52	218	84
IVORY COAST	63	310	119
GHANA	26	77	32
NIGERIA	2 131	6 267	2 427
ZAIRE	54	201	82
ETHIOPIA	341	521	195
KENYA	134	265	100
TANZANIA	57	286	118
ZIMBABWE	2 217	1 024	398
REP S AFRICA	13 545	27 757	10 940
USA	63 053	152 570	60 513
CANADA	13 468	9 817	3 832
MEXICO	20 389	67 517	26 583
GUATEMALA	16	76	31
NICARAGUA	52	134	54
COSTA RICA	17	182	69
CUBA	30	220	88
DOMINIC REP	8	78	30
JAMAICA	31	146	58
TRINIDAD TOB	75	965	390
COLOMBIA	7 132	4 371	1 754
VENEZUELA	9 608	12 365	4 878
ECUADOR	196	293	111
PERU	51	372	150
BRAZIL	1 921	10 987	4 361
CHILE	1 574	635	246
ARGENTINA	523	2 209	858
CYPRUS	591	1 266	468
LEBANON	240	272	110
SYRIA	2 083	1 262	504
IRAQ	1 719	5 723	2 222
IRAN	14 860	40 176	15 661
ISRAEL	1 344	7 195	2 807
JORDAN	359	401	158
SAUDI ARABIA	2 898	12 435	4 908
KUWAIT	2 678	4 496	1 695
BAHRAIN	85	202	77
QATAR	135	211	84
ARAB EMIRAT	255	854	339
OMAN	337	770	305
NORTH YEMEN	31	292	110
PAKISTAN	23 177	2 554	949
INDIA	9 794	11 791	4 542
BANGLADESH	39	157	60
SRI LANKA	104	294	116
BURMA	62	126	51
THAILAND	1 372	2 882	1 126
VIETNAM	27	162	63
INDONESIA	1 818	4 623	1 813
MALAYSIA	823	4 123	1 634
SINGAPORE	1 027	3 462	1 341
PHILIPPINES	871	747	293
CHINA	1 937	10 610	4 084

GROUP COUNTRY	DT * 100 KG	1 000 DM	1 000 $
SOUTH KOREA	2 280	9 360	3 648
JAPAN	5 616	23 875	9 567
TAIWAN	325	2 474	956
HONG KONG	53	455	174
AUSTRALIA	880	4 283	1 666
NEW ZEALAND	14 061	22 823	8 580
741 HEATING, COOLING EQUIPMNT			
IMPORTS	772 141	1 467 357	573 602
FRANCE	122 823	169 461	66 573
BELGIUM LUX	33 904	43 106	16 900
NETHERLANDS	77 936	210 508	82 215
ITALY	164 346	223 521	87 700
UNTD KINGDOM	35 411	66 310	25 813
IRELAND	3 951	11 937	4 680
DENMARK	36 830	86 945	33 836
GREECE	177	278	104
NORWAY	4 517	7 853	3 036
SWEDEN	35 481	61 539	24 092
FINLAND	9 940	14 935	5 868
SWITZERLAND	40 135	148 714	58 245
AUSTRIA	70 513	90 978	35 656
PORTUGAL	362	608	236
SPAIN	22 173	20 391	7 971
YUGOSLAVIA	12 261	5 464	2 184
TURKEY	3 434	1 520	602
POLAND	979	377	146
CZECHOSLOVA	2 871	1 574	613
HUNGARY	4 260	2 645	1 049
BULGARIA	56	220	81
EGYPT		96	37
USA	55 616	218 746	85 205
CANADA	164	534	210
BRAZIL	50	279	114
SYRIA	1	87	33
IRAN	1	193	74
ISRAEL	1 179	2 210	857
SAUDI ARABIA	1	145	55
NORTH YEMEN	1	92	35
MALAYSIA	774	930	375
SINGAPORE	26	251	99
JAPAN	28 583	68 622	26 524
HONG KONG	1 762	2 325	885
AUSTRALIA	1 334	3 502	1 323
EXPORTS	1 649 257	3 496 636	1 369 618
FRANCE	144 038	269 463	105 854
BELGIUM LUX	97 634	179 333	70 198
NETHERLANDS	148 915	233 118	91 637
ITALY	53 703	120 234	47 104
UNTD KINGDOM	67 236	150 759	58 979
IRELAND	5 798	13 220	5 254
DENMARK	33 219	60 439	23 512
GREECE	17 755	28 958	11 346
ICELAND	392	1 291	505
NORWAY	28 916	55 226	21 348
SWEDEN	40 476	90 007	35 024
FINLAND	25 257	47 416	18 488
SWITZERLAND	100 326	205 649	80 258
AUSTRIA	117 792	187 457	73 343
PORTUGAL	6 484	17 019	6 652
SPAIN	21 753	53 673	20 743
MALTA	192	677	272
YUGOSLAVIA	20 684	75 386	29 645
TURKEY	12 907	34 518	13 416
SOVIETUNION	49 465	144 630	56 154
POLAND	6 384	18 251	7 125
CZECHOSLOVA	10 362	35 799	13 695
HUNGARY	7 226	24 397	9 390
ROMANIA	601	1 346	531
BULGARIA	9 346	30 723	11 848
ALBANIA	452	423	156
CANARY IS	443	985	385
MOROCCO	3 690	7 579	3 030
ALGERIA	7 381	18 107	7 093
TUNISIA	3 550	7 418	2 952
LIBYA	46 583	81 482	32 699
EGYPT	67 524	93 282	36 314
SUDAN	4 199	5 004	1 949
MAURITANIA	196	930	357
MALI	5 670	6 719	2 740
NIGER	125	236	98
SENEGAL	160	412	161
GUINEA	73	171	66
SIERRA LEONE	547	1 031	405
LIBERIA	144	451	177
IVORY COAST	935	2 381	909
GHANA	180	510	198
TOGO	123	200	78
BENIN	190	307	128
NIGERIA	6 805	16 831	6 546
CAMEROON	4 628	3 227	1 311
S TOME PRINC	484	1 111	446
GABON	32	145	55
CONGO	53	181	71
ZAIRE	1 460	3 792	1 542
RWANDA	76	596	222
BURUNDI	34	76	30
ANGOLA	186	508	201
ETHIOPIA	397	1 311	505
SOMALIA	1 361	2 113	869

GROUP COUNTRY	DT * 100 KG	1 000 DM	1 000 $
KENYA	1 378	4 443	1 688
UGANDA	610	1 160	471
TANZANIA	258	1 003	387
SEYCHELLES	66	215	85
MOZAMBIQUE	38	164	64
MADAGASCAR	127	330	130
MAURITIUS	1 237	1 156	462
ZAMBIA	948	2 292	931
ZIMBABWE	549	1 552	627
MALAWI	74	389	149
REP S AFRICA	36 080	74 783	29 387
BOTSWANA	116	228	92
LESOTHO	55	251	98
USA	56 167	165 684	65 213
CANADA	9 210	20 050	7 937
MEXICO	5 346	20 709	8 109
GUATEMALA	16	185	71
HONDURAS	50	197	72
NICARAGUA	369	727	277
COSTA RICA	121	358	137
PANAMA	895	1 650	669
CUBA	495	2 017	824
DOMINIC REP	117	498	195
JAMAICA	122	341	128
BARBADOS	44	225	85
TRINIDAD TOB	2 350	3 677	1 469
NETH ANTILL	503	1 033	422
COLOMBIA	784	3 323	1 302
VENEZUELA	5 216	14 040	5 537
SURINAME	291	315	125
ECUADOR	1 190	2 332	919
PERU	6 105	13 731	5 634
BRAZIL	3 225	10 940	4 334
CHILE	1 993	5 677	2 260
BOLIVIA	14	102	38
PARAGUAY	805	1 100	447
URUGUAY	119	335	133
ARGENTINA	3 044	8 756	3 453
CYPRUS	1 095	2 337	908
LEBANON	2 129	4 032	1 592
SYRIA	9 547	37 307	13 990
IRAQ	28 255	75 780	29 808
IRAN	24 755	67 738	26 418
ISRAEL	7 727	22 565	8 749
JORDAN	2 066	6 231	2 459
SAUDI ARABIA	63 160	120 065	47 052
KUWAIT	14 825	23 705	9 244
BAHRAIN	4 634	4 933	1 901
QATAR	219	1 545	596
ARAB EMIRAT	3 253	8 769	3 460
OMAN	627	1 223	461
NORTH YEMEN	1 179	5 398	2 112
SOUTH YEMEN	559	1 028	378
AFGHANISTAN	133	177	73
PAKISTAN	2 119	8 121	3 206
INDIA	19 410	52 652	20 896
BANGLADESH	155	494	197
SRI LANKA	889	2 962	1 150
NEPAL	8	84	31
BHUTAN	137	296	120
BURMA	2 386	6 042	2 403
THAILAND	4 566	11 362	4 445
LAOS	24	98	37
VIETNAM	21	130	51
INDONESIA	31 031	59 709	23 799
MALAYSIA	8 935	19 978	7 816
SINGAPORE	10 308	24 532	9 563
PHILIPPINES	15 717	45 596	17 701
MONGOLIA	12	89	37
CHINA	9 585	25 798	10 320
NORTH KOREA	578	2 572	1 053
SOUTH KOREA	12 543	28 235	11 037
JAPAN	15 730	60 161	23 596
TAIWAN	12 013	32 817	13 112
HONG KONG	2 301	6 979	2 706
AUSTRALIA	8 487	14 314	5 607
PAPUA NEW G	269	792	322
NEW ZEALAND	2 643	6 605	2 589
FIJI	173	156	62
742 PUMPS FOR LIQUIDS ETC			
IMPORTS	381 858	778 513	305 306
FRANCE	53 363	164 373	64 543
BELGIUM LUX	6 652	13 124	5 128
NETHERLANDS	38 484	62 478	24 526
ITALY	36 415	61 709	24 181
UNTD KINGDOM	17 934	51 048	20 091
IRELAND	12 109	19 958	7 777
DENMARK	81 046	78 143	30 748
GREECE	19	618	234
NORWAY	765	2 881	1 129
SWEDEN	10 646	26 990	10 592
FINLAND	1 816	4 465	1 722
SWITZERLAND	23 307	82 054	32 046
AUSTRIA	28 841	37 193	14 643
PORTUGAL	219	218	86
SPAIN	2 495	4 021	1 585
MALTA	7	161	61
YUGOSLAVIA	11 408	6 088	2 414
TURKEY	61	721	273
SOVIETUNION	62	131	52
CZECHOSLOVA	5 115	5 071	1 988

GROUP COUNTRY	DT = 100 KG	1 000 DM	1 000 $
HUNGARY	689	1 065	412
ALGERIA	35	82	32
TUNISIA	6	172	68
EGYPT	16	469	185
REP S AFRICA	50	1 069	408
USA	36 437	117 013	45 865
CANADA	831	4 194	1 637
BRAZIL	2 066	5 798	2 249
ARGENTINA	47	339	138
SYRIA	3	116	47
IRAQ	1	299	116
IRAN	32	270	106
ISRAEL	38	85	34
JORDAN	3	134	51
SAUDI ARABIA	104	776	309
KUWAIT	4	517	204
ARAB EMIRAT	94	248	97
NORTH YEMEN		236	93
INDIA	2 465	7 486	2 908
INDONESIA		173	68
MALAYSIA	8	427	167
SINGAPORE	25	92	38
CHINA	2 227	387	151
JAPAN	4 928	13 739	5 378
TAIWAN	197	395	152
HONG KONG	482	269	106
AUSTRALIA	35	271	109
NEW ZEALAND	64	155	63
EXPORTS	769 141	2 676 189	1 049 369
FRANCE	78 601	324 413	127 854
BELGIUM LUX	26 047	87 605	34 262
NETHERLANDS	59 406	180 371	70 827
ITALY	62 021	253 165	99 687
UNTD KINGDOM	32 951	131 941	51 701
IRELAND	21 420	25 361	9 892
DENMARK	21 855	50 289	19 716
GREECE	6 655	24 030	9 460
ICELAND	753	1 332	521
NORWAY	10 327	37 310	14 579
SWEDEN	49 978	185 434	72 610
FINLAND	8 685	38 322	15 003
SWITZERLAND	28 419	82 504	32 381
AUSTRIA	35 458	134 916	52 719
PORTUGAL	2 447	11 679	4 525
SPAIN	10 127	45 700	17 977
MALTA	33	335	129
YUGOSLAVIA	6 950	37 787	14 821
TURKEY	12 104	60 582	23 952
SOVIETUNION	10 449	48 701	19 044
POLAND	2 623	15 669	6 124
CZECHOSLOVA	5 283	24 559	9 466
HUNGARY	8 771	29 932	11 466
ROMANIA	518	2 061	821
BULGARIA	4 513	12 907	5 024
CANARY IS	82	464	176
MOROCCO	764	3 653	1 425
ALGERIA	8 686	30 140	11 742
TUNISIA	1 699	6 203	2 413
LIBYA	9 854	33 393	13 181
EGYPT	12 836	34 690	13 845
SUDAN	1 039	2 189	887
MALI	98	159	64
UPPER VOLTA	29	98	40
NIGER	23	80	30
CHAD	7	103	40
CAPE VERDE	88	318	125
SENEGAL	713	2 531	934
SIERRA LEONE	65	123	46
LIBERIA	680	1 748	685
IVORY COAST	183	1 010	396
GHANA	307	1 393	549
TOGO	177	173	69
BENIN	139	570	213
NIGERIA	2 208	7 143	2 778
CAMEROON	95	521	206
CENT AFR REP	36	144	58
GABON	29	165	63
CONGO	47	227	89
ZAIRE	181	935	365
RWANDA	36	125	51
BURUNDI	118	120	46
ANGOLA	322	1 110	435
ETHIOPIA	558	1 152	438
DJIBOUTI	38	87	33
SOMALIA	187	461	181
KENYA	265	1 277	498
UGANDA	306	1 697	686
TANZANIA	209	1 237	481
MOZAMBIQUE	14	91	34
MADAGASCAR	39	98	37
ZAMBIA	69	433	168
ZIMBABWE	81	514	202
MALAWI	12	93	38
REP S AFRICA	8 006	34 009	13 239
BOTSWANA	61	138	54
USA	39 979	150 025	58 557
CANADA	3 111	12 509	4 857
MEXICO	585	6 410	2 553
GUATEMALA	30	207	81
HONDURAS	281	717	268
EL SALVADOR	7	76	30
NICARAGUA	53	405	153

GROUP COUNTRY	DT = 100 KG	1 000 DM	1 000 $
COSTA RICA	27	121	48
PANAMA	31	374	148
CUBA	411	2 330	922
TRINIDAD TOB	155	542	205
NETH ANTILL	13	159	62
COLOMBIA	589	2 719	1 065
VENEZUELA	934	5 691	2 273
FRENCH GUIAN	50	139	57
ECUADOR	325	1 100	434
PERU	367	1 930	762
BRAZIL	2 786	13 457	5 254
CHILE	949	3 511	1 366
BOLIVIA	120	574	220
PARAGUAY	59	185	77
URUGUAY	98	683	280
ARGENTINA	1 226	6 592	2 596
CYPRUS	601	1 263	494
LEBANON	2 275	5 558	2 226
SYRIA	23 303	15 736	6 118
IRAQ	12 658	36 220	14 161
IRAN	23 467	67 183	25 978
ISRAEL	3 889	11 547	4 497
JORDAN	1 475	4 260	1 675
SAUDI ARABIA	19 983	59 720	23 625
KUWAIT	4 622	16 969	6 583
BAHRAIN	564	1 754	673
QATAR	373	1 973	774
ARAB EMIRAT	12 120	30 113	11 862
OMAN	722	3 182	1 223
NORTH YEMEN	125	735	289
SOUTH YEMEN	12	285	111
AFGHANISTAN	66	490	189
PAKISTAN	2 086	7 598	3 061
INDIA	6 126	32 672	13 081
BANGLADESH	414	2 481	975
SRI LANKA	961	1 722	674
BURMA	92	287	112
THAILAND	1 731	4 976	1 925
VIETNAM	2	101	38
INDONESIA	3 777	12 445	4 756
MALAYSIA	3 026	9 191	3 585
BRUNEI	22	211	80
SINGAPORE	13 150	29 697	11 622
PHILIPPINES	1 699	6 506	2 604
CHINA	1 594	6 665	2 634
NORTH KOREA	11	78	32
SOUTH KOREA	4 748	20 243	7 758
JAPAN	4 628	21 524	8 470
TAIWAN	1 387	6 663	2 613
HONG KONG	3 066	7 506	2 965
AUSTRALIA	2 729	13 139	5 096
NEW ZEALAND	2 336	5 957	2 307
FIJI	94	202	83
FR POLYNESIA	22	138	56
743 PUMPS NES, CENTRFUGES ETC			
IMPORTS	844 290	1 370 669	537 036
FRANCE	83 040	149 109	58 492
BELGIUM LUX	50 767	87 667	34 382
NETHERLANDS	33 919	79 322	31 034
ITALY	203 554	195 342	76 717
UNTD KINGDOM	45 673	129 507	50 894
IRELAND	1 118	5 738	2 223
DENMARK	90 720	62 846	24 587
GREECE	40	681	265
NORWAY	1 646	4 023	1 561
SWEDEN	27 814	48 217	18 839
FINLAND	902	3 196	1 249
SWITZERLAND	33 193	128 418	50 330
AUSTRIA	70 483	82 808	32 418
PORTUGAL	54	180	69
SPAIN	19 166	17 069	6 701
YUGOSLAVIA	20 808	21 172	8 256
TURKEY	31	555	214
SOVIETUNION	281	1 517	574
POLAND	31 133	5 501	2 138
CZECHOSLOVA	1 049	1 877	752
HUNGARY	1 166	1 316	511
ROMANIA	599	211	83
BULGARIA	50	165	67
ALGERIA	260	625	242
EGYPT	57	3 956	1 559
KENYA	3	75	30
REP S AFRICA	104	1 422	536
USA	67 430	221 970	86 743
CANADA	558	1 009	385
MEXICO	43	139	53
BARBADOS	5	156	58
PERU	4	340	131
BRAZIL	1 720	2 219	867
ARGENTINA	20	175	66
SYRIA	2	192	75
IRAQ	243	697	286
IRAN	7	568	219
ISRAEL	461	2 051	810
JORDAN	11	649	250
SAUDI ARABIA	30	1 723	679
KUWAIT	13	922	353
QATAR	14	200	77
NORTH YEMEN		158	61
INDIA	86	2 373	973
INDONESIA	49	1 201	468

6 IMPORTS AND EXPORTS (SPECIAL TRADE) BY GROUPS OF THE SITC-REV II AND BY COUNTRIES OF PRODUCTION AND CONSUMPTION 1983

GROUP COUNTRY	DT = 100 KG	1 000 DM	1 000 $
SINGAPORE	20 513	14 020	5 483
CHINA	221	373	144
JAPAN	27 226	78 664	30 867
TAIWAN	6 727	5 723	2 239
HONG KONG	802	1 209	457
AUSTRALIA	131	506	196
NEW ZEALAND	18	155	64
NEW CALEDON	12	200	83
EXPORTS	1 595 105	3 665 348	1 437 508
FRANCE	161 247	345 535	136 106
BELGIUM LUX	104 586	174 413	68 208
NETHERLANDS	111 913	286 669	112 365
ITALY	75 086	196 748	77 092
UNTD KINGDOM	108 327	268 525	105 123
IRELAND	12 640	18 826	7 375
DENMARK	101 896	129 190	50 622
GREECE	20 567	41 454	16 228
ICELAND	860	1 882	735
NORWAY	15 257	40 132	15 684
SWEDEN	125 731	212 251	83 041
FINLAND	30 373	53 234	20 867
SWITZERLAND	62 015	162 053	63 519
AUSTRIA	86 190	163 814	63 934
PORTUGAL	8 009	18 853	7 418
SPAIN	31 868	87 604	34 481
MALTA	587	1 207	472
YUGOSLAVIA	25 826	50 202	19 387
TURKEY	8 090	26 515	10 449
SOVIETUNION	28 423	95 558	37 621
POLAND	4 094	14 074	5 534
CZECHOSLOVA	5 325	24 355	9 364
HUNGARY	5 592	20 864	8 127
ROMANIA	322	1 840	724
BULGARIA	2 318	9 302	3 561
ALBANIA	54	344	140
CANARY IS	286	1 221	480
MOROCCO	1 705	4 658	1 853
ALGERIA	4 935	13 653	5 378
TUNISIA	902	3 848	1 509
LIBYA	22 094	44 584	17 272
EGYPT	21 860	45 582	18 108
SUDAN	1 660	3 345	1 313
MALI	465	867	344
UPPER VOLTA	8	139	53
CAPE VERDE	98	376	148
SENEGAL	542	1 263	492
GUINEA	64	110	39
SIERRA LEONE	24	129	49
LIBERIA	380	976	382
IVORY COAST	141	451	173
GHANA	165	588	227
TOGO	79	301	118
BENIN	41	114	46
NIGERIA	12 793	19 365	7 596
CAMEROON	321	1 488	574
GABON	79	261	104
CONGO	50	323	124
ZAIRE	598	2 891	1 144
RWANDA	63	251	102
BURUNDI	336	794	309
ANGOLA	119	369	144
ETHIOPIA	423	2 212	858
SOMALIA	57	173	65
KENYA	523	2 838	1 091
UGANDA	21	161	63
TANZANIA	185	930	366
MOZAMBIQUE	38	125	52
MADAGASCAR	34	164	63
REUNION	61	94	34
MAURITIUS	162	424	159
ZAMBIA	188	1 976	769
ZIMBABWE	342	1 463	591
REP S AFRICA	18 316	64 871	25 545
BOTSWANA	36	153	62
SWAZILAND	91	270	104
USA	71 359	237 570	93 084
CANADA	10 599	24 545	9 670
MEXICO	3 425	16 957	6 635
GUATEMALA	44	166	67
HONDURAS	41	155	59
EL SALVADOR	95	368	145
NICARAGUA	67	335	126
COSTA RICA	3 119	3 207	1 239
PANAMA	19	158	62
CUBA	1 134	2 399	926
HAITI	45	97	39
DOMINIC REP	86	235	93
GUADELOUPE	105	306	114
CAYMAN IS	27	160	60
JAMAICA	138	209	79
BARBADOS	311	327	128
TRINIDAD TOB	223	316	119
NETH ANTILL	111	1 075	417
COLOMBIA	1 018	3 718	1 453
VENEZUELA	1 525	7 296	2 899
GUYANA	17	98	37
SURINAME	48	110	42
ECUADOR	441	1 615	640
PERU	1 265	4 242	1 653
BRAZIL	5 029	25 371	9 959
CHILE	5 877	5 601	2 270
BOLIVIA	158	661	251

GROUP COUNTRY	DT = 100 KG	1 000 DM	1 000 $
PARAGUAY	98	602	233
URUGUAY	145	732	288
ARGENTINA	2 057	10 058	3 924
CYPRUS	769	1 272	484
LEBANON	1 253	3 303	1 292
SYRIA	3 241	6 180	2 418
IRAQ	39 226	55 523	22 153
IRAN	52 609	81 939	32 525
ISRAEL	7 751	22 973	9 037
JORDAN	3 622	7 637	3 039
SAUDI ARABIA	34 914	88 675	35 156
KUWAIT	12 329	33 601	13 347
BAHRAIN	293	1 245	480
QATAR	707	3 251	1 274
ARAB EMIRAT	3 633	8 088	3 191
OMAN	2 456	6 813	2 658
NORTH YEMEN	315	950	364
SOUTH YEMEN	79	261	103
AFGHANISTAN	40	160	63
PAKISTAN	4 130	17 819	6 807
INDIA	11 860	58 519	22 933
BANGLADESH	181	935	359
SRI LANKA	953	2 068	818
NEPAL	13	98	37
BURMA	318	882	353
THAILAND	2 929	11 338	4 460
INDONESIA	9 065	23 249	9 144
MALAYSIA	5 328	11 772	4 634
BRUNEI	170	952	387
SINGAPORE	5 072	22 304	8 760
PHILIPPINES	6 789	18 901	7 383
CHINA	3 980	17 014	6 576
NORTH KOREA	262	1 514	604
SOUTH KOREA	3 051	14 110	5 507
JAPAN	8 204	45 178	17 587
TAIWAN	3 863	13 911	5 381
HONG KONG	2 325	6 023	2 337
AUSTRALIA	23 390	46 058	17 890
PAPUA NEW G	205	643	257
NEW ZEALAND	3 173	11 233	4 427
FR POLYNESIA	69	128	45
744 MECHANICAL HANDLING EQU			
IMPORTS	1 277 126	1 073 886	420 247
FRANCE	305 793	172 956	67 765
BELGIUM LUX	87 559	64 419	25 289
NETHERLANDS	114 053	113 510	44 422
ITALY	126 512	99 149	38 195
UNTD KINGDOM	38 813	50 548	19 741
IRELAND	2 199	4 377	1 752
DENMARK	46 389	50 015	19 597
GREECE	110	95	37
NORWAY	14 284	14 861	5 946
SWEDEN	87 999	102 038	40 062
FINLAND	11 601	15 325	6 049
SWITZERLAND	42 395	81 841	31 970
AUSTRIA	158 399	128 547	50 298
PORTUGAL	3 797	1 225	476
SPAIN	14 415	9 135	3 599
YUGOSLAVIA	28 334	10 683	4 231
TURKEY	2 681	704	283
SOVIETUNION	1 824	794	316
POLAND	4 545	715	277
CZECHOSLOVA	1 089	1 092	441
HUNGARY	11 335	3 810	1 509
ROMANIA	5 729	1 642	672
BULGARIA	7 185	3 278	1 286
ALGERIA	2 892	998	370
USA	37 478	65 034	25 604
CANADA	1 011	1 461	556
BRAZIL	1 097	999	381
URUGUAY	1 392	584	229
ISRAEL	38	164	66
INDIA	3 354	1 318	507
INDONESIA	5	295	120
CHINA	8 521	2 176	861
JAPAN	81 869	60 932	23 743
TAIWAN	20 836	8 312	3 262
HONG KONG	1 166	563	222
EXPORTS	2 821 797	3 882 606	1 523 651
FRANCE	314 432	414 195	163 115
BELGIUM LUX	187 869	209 856	82 338
NETHERLANDS	227 311	259 344	101 423
ITALY	112 051	157 877	61 935
UNTD KINGDOM	181 206	260 635	102 171
IRELAND	49 975	77 766	30 967
DENMARK	40 363	53 887	21 109
GREECE	20 419	21 730	8 500
ICELAND	2 881	2 182	860
NORWAY	45 640	64 742	25 240
SWEDEN	67 392	104 009	40 764
FINLAND	30 901	52 082	20 483
SWITZERLAND	172 141	204 611	80 169
AUSTRIA	163 733	203 810	79 841
PORTUGAL	10 248	18 951	7 263
SPAIN	42 285	56 158	22 086
GIBRALTAR	81	127	52
MALTA	120	381	143
YUGOSLAVIA	18 051	34 842	13 654
TURKEY	27 144	51 165	19 904

GROUP COUNTRY	DT * 100 KG	1 000 DM	1 000 $
SOVIETUNION	116 552	190 403	74 716
POLAND	18 780	37 670	14 898
CZECHOSLOVA	15 639	32 467	12 627
HUNGARY	8 819	20 861	8 099
BULGARIA	14 244	19 435	7 553
CANARY IS	363	755	286
MOROCCO	3 892	4 070	1 593
ALGERIA	34 960	66 413	25 831
TUNISIA	2 179	3 482	1 358
LIBYA	31 457	47 154	18 537
EGYPT	33 842	51 215	20 233
SUDAN	1 476	2 594	1 003
MAURITANIA	40 609	20 300	8 231
MALI	9 322	7 747	3 023
CAPE VERDE	178	237	94
SENEGAL	304	302	121
GUINEA	520	722	284
LIBERIA	2 164	3 203	1 258
IVORY COAST	235	321	130
GHANA	1 451	1 333	524
TOGO	43	199	80
BENIN	18	111	42
NIGERIA	8 256	17 680	7 076
CAMEROON	1 856	2 901	1 121
GABON	127	292	116
CONGO	1 895	4 079	1 576
ZAIRE	2 410	3 888	1 510
BURUNDI	436	633	246
ANGOLA	76	291	115
ETHIOPIA	998	1 034	398
KENYA	1 003	2 522	995
UGANDA	505	677	270
TANZANIA	736	1 240	486
MOZAMBIQUE	3 164	2 767	1 068
REUNION	398	454	182
ZAMBIA	43	159	60
ZIMBABWE	233	548	211
REP S AFRICA	43 356	72 902	28 846
BOTSWANA	753	1 085	447
USA	157 371	174 058	67 439
CANADA	21 407	33 194	13 114
MEXICO	16 970	22 815	8 893
BERMUDA	57	88	36
GUATEMALA	85	82	30
HONDURAS	98	354	140
EL SALVADOR	57	104	38
COSTA RICA	56	228	86
PANAMA	99	177	68
CUBA	222	432	161
HAITI	109	189	73
DOMINIC REP	121	316	116
MARTINIQUE	51	122	50
JAMAICA	163	197	78
BARBADOS	1 656	2 205	907
TRINIDAD TOB	807	1 165	465
COLOMBIA	2 280	4 185	1 655
VENEZUELA	3 043	6 905	2 764
SURINAME	233	374	149
FRENCH GUIAN	2 413	1 554	614
ECUADOR	152	787	299
PERU	1 018	2 233	886
BRAZIL	2 631	5 729	2 273
CHILE	7 194	8 129	3 292
BOLIVIA	1 644	3 126	1 247
PARAGUAY	86	110	41
URUGUAY	139	221	84
ARGENTINA	2 692	6 507	2 540
CYPRUS	267	713	283
LEBANON	6 845	8 041	3 183
SYRIA	7 602	10 043	3 923
IRAQ	28 683	49 051	19 637
IRAN	21 900	39 510	15 516
ISRAEL	26 409	40 735	16 173
JORDAN	6 918	9 394	3 671
SAUDI ARABIA	128 391	209 298	81 984
KUWAIT	22 532	36 420	14 166
BAHRAIN	1 941	3 559	1 399
QATAR	5 245	6 300	2 413
ARAB EMIRAT	11 469	22 176	8 907
OMAN	6 237	6 854	2 711
NORTH YEMEN	3 991	5 880	2 269
SOUTH YEMEN	107	277	108
PAKISTAN	2 950	5 053	1 895
INDIA	10 566	19 932	7 834
BANGLADESH	415	571	258
SRI LANKA	3 816	3 751	1 495
NEPAL	73	192	78
BURMA	905	1 654	659
THAILAND	13 255	14 485	5 804
INDONESIA	42 508	49 381	19 211
MALAYSIA	12 270	13 216	5 187
SINGAPORE	16 795	24 432	9 543
PHILIPPINES	3 935	9 386	3 731
CHINA	14 104	18 209	6 948
SOUTH KOREA	15 605	27 541	10 979
JAPAN	12 136	18 296	7 293
TAIWAN	6 403	13 640	5 397
HONG KONG	24 505	27 140	10 649
AUSTRALIA	18 589	32 416	12 848
PAPUA NEW G	123	149	61
NEW ZEALAND	3 043	5 459	2 156
FR POLYNESIA	102	122	48

GROUP COUNTRY	DT * 100 KG	1 000 DM	1 000 $
745 NONELEC MACHY, TOOLS NES			
IMPORTS	322 994	951 082	371 133
FRANCE	38 387	59 995	23 542
BELGIUM LUX	15 161	24 715	9 752
NETHERLANDS	34 785	91 800	35 802
ITALY	47 212	169 289	65 622
UNTD KINGDOM	13 522	74 507	29 191
IRELAND	11 880	12 263	4 845
DENMARK	21 153	38 857	15 195
NORWAY	2 631	5 540	2 164
SWEDEN	18 930	55 932	21 802
FINLAND	4 650	4 855	1 872
SWITZERLAND	46 017	169 346	66 178
AUSTRIA	25 519	40 089	15 708
PORTUGAL	170	411	171
SPAIN	1 859	3 841	1 492
MALTA	21	186	73
YUGOSLAVIA	1 839	1 864	741
SOVIETUNION	41	128	49
POLAND	816	504	200
CZECHOSLOVA	3 108	1 499	583
HUNGARY	840	796	312
CANARY IS	103	220	86
REP S AFRICA	465	426	169
USA	19 561	138 711	54 240
CANADA	654	2 795	1 099
BRAZIL	294	2 023	784
ISRAEL	189	747	292
INDIA	155	108	39
INDONESIA	11	89	37
MALAYSIA	127	393	150
PHILIPPINES	2	456	189
CHINA	563	172	67
SOUTH KOREA	597	932	366
JAPAN	7 300	41 104	15 793
TAIWAN	2 579	4 173	1 620
HONG KONG	759	1 196	469
AUSTRALIA	533	514	203
NEW ZEALAND	7	130	49
EXPORTS	1 063 521	4 176 765	1 634 608
FRANCE	106 843	419 283	164 647
BELGIUM LUX	63 596	180 023	70 578
NETHERLANDS	72 814	256 672	100 567
ITALY	41 432	171 393	67 203
UNTD KINGDOM	68 571	339 158	133 180
IRELAND	11 684	27 131	10 508
DENMARK	19 656	66 182	25 967
GREECE	14 098	41 350	16 182
ICELAND	601	2 113	808
NORWAY	18 389	58 698	23 036
SWEDEN	31 405	109 096	42 589
FINLAND	22 150	68 118	26 678
SWITZERLAND	60 285	199 083	77 799
AUSTRIA	66 937	179 131	69 991
PORTUGAL	4 795	18 822	7 426
SPAIN	15 766	77 326	30 396
ANDORRA	49	85	32
MALTA	293	1 213	471
YUGOSLAVIA	8 051	50 759	19 894
TURKEY	7 141	38 708	14 978
SOVIETUNION	30 195	152 737	59 842
POLAND	3 215	18 307	7 204
CZECHOSLOVA	6 124	39 878	15 224
HUNGARY	9 823	42 785	16 531
ROMANIA	789	965	371
BULGARIA	3 412	22 681	8 752
CANARY IS	1 097	2 511	980
MOROCCO	987	4 223	1 643
ALGERIA	4 633	22 907	9 000
TUNISIA	3 297	10 315	4 008
LIBYA	5 539	13 940	5 475
EGYPT	17 656	46 174	18 261
SUDAN	1 320	2 756	1 052
MAURITANIA	54	395	153
MALI	119	272	107
UPPER VOLTA	12	193	73
NIGER	76	246	94
CAPE VERDE	81	440	167
SENEGAL	55	821	326
GUINEA	19	87	35
LIBERIA	166	892	352
IVORY COAST	595	3 744	1 462
GHANA	220	1 344	527
TOGO	37	382	146
BENIN	107	455	179
NIGERIA	7 683	29 621	11 737
CAMEROON	1 065	7 031	2 760
CENT AFR REP	60	420	167
GABON	309	1 853	736
CONGO	106	713	271
ZAIRE	246	1 719	677
RWANDA	273	360	137
BURUNDI	105	565	216
ANGOLA	318	1 019	390
ETHIOPIA	411	1 766	679
KENYA	1 579	8 451	3 211
UGANDA	115	638	252
TANZANIA	232	1 968	776
SEYCHELLES	13	113	45
MADAGASCAR	24	232	92

GROUP COUNTRY	DT = 100 KG	1 000 DM	1 000 $
REUNION	173	1 487	569
MAURITIUS	44	334	129
ZAMBIA	159	650	253
ZIMBABWE	343	1 475	568
MALAWI	32	304	116
REP S AFRICA	25 446	94 532	37 371
USA	83 041	457 305	177 919
CANADA	10 586	54 581	21 392
MEXICO	2 661	16 457	6 337
GUATEMALA	395	2 136	822
HONDURAS	122	509	196
EL SALVADOR	266	1 147	444
NICARAGUA	95	1 274	485
COSTA RICA	231	1 592	613
PANAMA	2 575	7 932	3 024
CUBA	143	1 443	565
HAITI	74	330	129
DOMINIC REP	122	763	298
GUADELOUPE	103	385	153
MARTINIQUE	41	212	75
JAMAICA	210	1 336	512
ST LUCIA	21	90	37
BARBADOS	599	1 359	533
TRINIDAD TOB	422	3 246	1 294
NETH ANTILL	25	114	46
COLOMBIA	3 971	20 825	8 145
VENEZUELA	1 823	11 645	4 618
GUYANA	59	288	116
SURINAME	124	772	309
FRENCH GUIAN	30	154	61
ECUADOR	906	5 108	1 991
PERU	710	4 143	1 643
BRAZIL	1 666	10 052	3 993
CHILE	913	4 940	1 926
BOLIVIA	97	749	292
PARAGUAY	148	865	327
URUGUAY	147	848	330
ARGENTINA	2 211	12 149	4 733
CYPRUS	400	1 838	723
LEBANON	1 107	4 033	1 609
SYRIA	2 590	12 934	5 007
IRAQ	7 155	28 398	11 301
IRAN	28 011	89 500	35 157
ISRAEL	7 893	33 616	13 063
JORDAN	3 630	11 123	4 248
SAUDI ARABIA	35 078	75 863	29 565
KUWAIT	4 588	13 587	5 439
BAHRAIN	354	1 224	479
QATAR	976	2 304	926
ARAB EMIRAT	5 995	13 779	5 405
OMAN	504	2 976	1 134
NORTH YEMEN	1 466	4 468	1 747
SOUTH YEMEN	207	1 239	503
AFGHANISTAN	103	387	149
PAKISTAN	2 312	7 235	2 851
INDIA	2 676	13 087	5 123
BANGLADESH	109	513	205
SRI LANKA	248	1 275	503
BURMA	53	600	238
THAILAND	2 945	11 755	4 571
INDONESIA	10 600	54 118	21 142
MALAYSIA	5 686	31 312	12 335
BRUNEI	21	131	52
SINGAPORE	4 488	18 201	7 232
PHILIPPINES	2 457	12 745	4 999
MONGOLIA	103	1 125	422
CHINA	11 271	36 463	14 117
SOUTH KOREA	8 640	34 664	13 500
JAPAN	11 232	72 728	28 564
TAIWAN	3 915	17 387	6 699
HONG KONG	1 988	9 018	3 491
AUSTRALIA	14 787	69 194	27 251
PAPUA NEW G	200	1 330	516
NEW ZEALAND	1 779	10 775	4 155
NEW CALEDON	56	207	79
FIJI	23	110	43
FR POLYNESIA	177	837	321
749 NONELEC MACH PTS, ACC NES			
IMPORTS	1 706 192	3 138 782	1 229 719
FRANCE	276 319	451 638	177 288
BELGIUM LUX	60 738	112 363	44 200
NETHERLANDS	123 830	236 330	92 533
ITALY	283 164	474 367	185 930
UNTD KINGDOM	166 250	304 900	119 145
IRELAND	4 970	9 338	3 643
DENMARK	55 538	129 109	50 477
GREECE	1 336	2 151	857
NORWAY	4 145	8 668	3 400
SWEDEN	79 388	136 065	53 225
FINLAND	7 132	16 900	6 637
SWITZERLAND	116 352	321 680	125 885
AUSTRIA	111 346	183 892	72 125
PORTUGAL	4 610	15 320	6 043
SPAIN	48 139	36 766	14 452
MALTA	209	1 049	406
YUGOSLAVIA	43 541	23 247	9 091
TURKEY	8 177	1 304	518
SOVIETUNION	3 680	2 696	1 061
POLAND	15 587	10 303	4 048
CZECHOSLOVA	28 584	14 957	5 843
HUNGARY	16 596	20 533	8 042
ROMANIA	10 042	10 796	4 184
BULGARIA	313	500	228
MOROCCO	1	121	48
ALGERIA	794	2 775	1 121
TUNISIA	36	79	32
EGYPT	56	1 138	448
NIGERIA	124	235	88
REP S AFRICA	195	987	374
USA	73 030	348 110	136 383
CANADA	4 183	18 147	7 131
MEXICO	73	252	97
COLOMBIA		142	54
BRAZIL	10 594	10 603	4 195
ARGENTINA	29	133	48
SYRIA	1	102	43
IRAQ	1	125	50
IRAN	13	1 314	509
ISRAEL	1 861	2 946	1 157
JORDAN	455	563	218
SAUDI ARABIA	92	2 026	804
KUWAIT	3	469	182
BAHRAIN	9	114	44
ARAB EMIRAT	3	81	32
NORTH YEMEN	2	136	52
INDIA	904	1 483	580
THAILAND	53	1 654	629
INDONESIA	135	499	196
MALAYSIA	217	228	92
SINGAPORE	2 445	18 218	7 118
CHINA	4 479	3 261	1 276
SOUTH KOREA	1 121	1 630	625
JAPAN	133 517	191 025	74 785
TAIWAN	882	2 416	942
HONG KONG	170	1 537	605
AUSTRALIA	145	676	268
EXPORTS	3 653 285	7 964 339	3 123 117
FRANCE	497 290	976 807	384 790
BELGIUM LUX	274 023	430 907	169 330
NETHERLANDS	333 434	635 617	249 528
ITALY	265 349	640 554	251 385
UNTD KINGDOM	263 789	533 847	211 667
IRELAND	5 720	16 208	6 321
DENMARK	91 461	197 059	77 354
GREECE	24 617	65 535	25 605
ICELAND	1 408	3 843	1 503
NORWAY	40 774	109 449	42 902
SWEDEN	230 408	403 920	158 512
FINLAND	57 790	145 942	57 209
SWITZERLAND	146 613	395 771	155 264
AUSTRIA	240 039	499 112	195 286
PORTUGAL	13 342	49 038	19 140
SPAIN	86 153	181 971	71 488
MALTA	707	2 426	951
YUGOSLAVIA	45 923	138 118	54 098
TURKEY	28 291	66 394	25 756
SOVIETUNION	105 601	248 211	96 999
POLAND	25 353	62 497	24 656
CZECHOSLOVA	14 662	68 986	26 958
HUNGARY	28 802	83 263	32 151
ROMANIA	3 079	10 689	4 201
BULGARIA	15 886	39 107	15 365
ALBANIA	231	412	158
CANARY IS	352	1 456	568
MOROCCO	1 421	4 718	1 845
CEUTA MEL	42	228	90
ALGERIA	7 952	26 226	10 375
TUNISIA	956	4 928	1 937
LIBYA	7 147	20 319	7 986
EGYPT	17 232	42 001	16 546
SUDAN	292	1 398	534
MAURITANIA	29	100	40
MALI	8	117	46
CAPE VERDE	47	138	52
SENEGAL	393	702	279
GUINEA	34	98	38
SIERRA LEONE	26	90	33
LIBERIA	1 473	3 805	1 499
IVORY COAST	342	1 707	663
GHANA	144	604	237
TOGO	36	225	84
BENIN	30	100	37
NIGERIA	3 043	10 118	4 029
CAMEROON	303	953	362
GABON	121	724	282
CONGO	11	82	30
ZAIRE	650	3 842	1 467
BURUNDI	111	250	95
ANGOLA	97	919	367
ETHIOPIA	398	1 655	655
KENYA	801	3 974	1 536
UGANDA	618	1 530	584
TANZANIA	419	1 350	532
MOZAMBIQUE	55	286	112
MADAGASCAR	101	203	72
REUNION	36	175	62
MAURITIUS	36	171	65
ZAMBIA	85	934	380
ZIMBABWE	253	1 428	555
MALAWI	36	189	74
REP S AFRICA	44 104	140 807	55 154
SWAZILAND	64	137	52
USA	269 395	477 072	185 994

GROUP COUNTRY	DT = 100 KG	1 000 DM	1 000 $
CANADA	34 831	79 305	30 930
MEXICO	19 612	34 261	13 307
GUATEMALA	102	522	202
HONDURAS	39	186	75
EL SALVADOR	83	487	193
NICARAGUA	146	502	192
COSTA RICA	171	667	258
PANAMA	1 838	4 300	1 683
CUBA	1 170	2 151	861
HAITI	84	124	48
DOMINIC REP	549	1 398	543
GUADELOUPE	25	116	44
MARTINIQUE	16	91	35
JAMAICA	24	251	96
BARBADOS	297	452	185
TRINIDAD TOB	386	1 251	488
NETH ANTILL	162	712	283
COLOMBIA	1 412	5 780	2 292
VENEZUELA	6 957	13 785	5 458
SURINAME	145	419	162
ECUADOR	421	2 567	986
PERU	2 305	5 916	2 325
BRAZIL	19 613	64 458	25 241
CHILE	1 815	6 042	2 365
BOLIVIA	242	952	372
PARAGUAY	108	617	249
URUGUAY	180	694	267
ARGENTINA	8 592	31 926	12 603
CYPRUS	1 769	3 997	1 572
LEBANON	5 681	13 270	5 252
SYRIA	8 705	15 810	6 128
IRAQ	13 446	32 034	12 703
IRAN	64 242	155 383	60 825
ISRAEL	10 822	42 185	16 483
JORDAN	8 480	18 171	7 184
SAUDI ARABIA	49 137	113 631	44 963
KUWAIT	9 415	26 120	10 323
BAHRAIN	1 809	4 720	1 824
QATAR	1 154	5 127	2 004
ARAB EMIRAT	11 971	36 303	14 140
OMAN	1 685	4 892	1 940
NORTH YEMEN	96	433	169
SOUTH YEMEN	73	335	132
AFGHANISTAN	139	363	143
PAKISTAN	6 360	12 719	5 032
INDIA	38 506	109 919	43 037
BANGLADESH	637	2 391	926
SRI LANKA	676	1 609	629
NEPAL	279	608	241
BURMA	580	2 002	826
THAILAND	3 344	10 059	3 913
VIETNAM	16	104	40
INDONESIA	5 073	16 306	6 426
MALAYSIA	3 711	13 135	5 113
BRUNEI	45	190	73
SINGAPORE	28 525	67 663	26 363
PHILIPPINES	2 221	8 901	3 493
CHINA	6 014	21 604	8 597
NORTH KOREA	394	1 074	425
SOUTH KOREA	13 358	22 332	8 797
JAPAN	17 521	64 164	25 140
TAIWAN	3 153	13 871	5 360
HONG KONG	3 821	15 260	5 932
AUSTRALIA	27 520	72 826	28 434
PAPUA NEW G	135	244	91
NEW ZEALAND	1 719	5 993	2 312
NEW CALEDON	31	201	77
FR POLYNESIA	35	144	56
751 OFFICE MACHINES			
IMPORTS	296 668	1 543 089	602 340
FRANCE	5 910	32 432	12 842
BELGIUM LUX	1 344	8 310	3 283
NETHERLANDS	23 474	139 543	54 832
ITALY	7 015	49 806	19 384
UNTD KINGDOM	14 612	99 070	39 058
IRELAND	312	8 747	3 388
DENMARK	700	3 428	1 328
GREECE	4	92	35
NORWAY	562	3 296	1 308
SWEDEN	1 980	23 344	9 149
FINLAND	32	216	84
SWITZERLAND	2 201	25 298	9 827
AUSTRIA	265	2 006	790
SPAIN	612	1 242	489
YUGOSLAVIA	9 363	17 387	6 828
POLAND	260	277	107
CZECHOSLOVA	224	233	90
HUNGARY	1 632	4 119	1 640
BULGARIA	223	341	133
TUNISIA	1 180	682	264
USA	26 537	276 483	106 980
CANADA	646	9 956	3 982
MEXICO	1 223	5 799	2 269
BRAZIL	83	649	258
ISRAEL	18	765	278
SINGAPORE	5 603	28 145	11 062
CHINA	68	84	33
SOUTH KOREA	256	2 481	953
JAPAN	184 963	759 826	296 520
TAIWAN	1 904	17 011	6 579
HONG KONG	3 422	21 763	8 466

GROUP COUNTRY	DT = 100 KG	1 000 DM	1 000 $
EXPORTS	247 162	1 339 230	525 227
FRANCE	47 055	235 321	92 620
BELGIUM LUX	7 494	43 453	16 973
NETHERLANDS	21 885	104 106	40 609
ITALY	16 016	93 021	36 461
UNTD KINGDOM	34 034	175 299	68 673
IRELAND	549	2 639	1 051
DENMARK	6 144	35 107	13 737
GREECE	675	3 528	1 380
ICELAND	54	301	121
NORWAY	3 188	17 862	7 052
SWEDEN	3 550	25 263	9 876
FINLAND	3 243	17 866	7 051
SWITZERLAND	6 786	41 029	16 052
AUSTRIA	5 145	33 851	13 228
PORTUGAL	567	2 795	1 093
SPAIN	2 936	18 030	7 077
ANDORRA	13	164	65
MALTA	27	220	85
YUGOSLAVIA	2 315	10 346	4 093
TURKEY	366	3 107	1 213
SOVIETUNION	568	6 471	2 477
POLAND	83	679	264
CZECHOSLOVA	94	1 154	433
HUNGARY	1 425	4 909	1 903
BULGARIA	175	1 714	656
ALBANIA	2	79	31
CANARY IS	259	854	343
MOROCCO	449	1 679	674
ALGERIA	1 520	7 202	2 841
TUNISIA	108	509	198
LIBYA	609	3 444	1 314
EGYPT	1 122	7 568	3 009
SUDAN	210	1 147	445
MAURITANIA	32	144	58
UPPER VOLTA	36	253	98
SENEGAL	44	247	100
IVORY COAST	176	660	255
GHANA	16	84	30
TOGO	24	135	53
NIGERIA	357	3 115	1 215
CAMEROON	236	1 019	398
EQUAT GUINEA	63	216	89
GABON	123	645	257
CONGO	17	113	45
ZAIRE	43	292	117
ANGOLA	41	178	70
ETHIOPIA	83	337	132
DJIBOUTI	25	188	74
KENYA	64	445	172
UGANDA	38	209	81
TANZANIA	60	402	156
MADAGASCAR	6	98	37
REUNION	52	298	114
ZAMBIA	52	445	177
ZIMBABWE	55	408	162
REP S AFRICA	2 657	23 257	8 964
USA	45 981	259 913	102 283
CANADA	2 186	13 916	5 415
MEXICO	24	174	66
NICARAGUA	15	79	32
COSTA RICA	23	103	41
PANAMA	62	428	169
HAITI	14	80	31
GUADELOUPE	8	97	36
MARTINIQUE	23	183	70
JAMAICA	22	141	54
BARBADOS	24	139	56
TRINIDAD TOB	69	377	147
NETH ANTILL	45	218	90
COLOMBIA	199	763	297
VENEZUELA	481	2 884	1 155
ECUADOR	30	194	78
PERU	117	804	308
BRAZIL	21	213	82
CHILE	323	1 834	714
BOLIVIA	39	244	95
PARAGUAY	32	192	76
URUGUAY	22	92	36
ARGENTINA	98	569	217
CYPRUS	103	505	201
LEBANON	294	1 227	486
SYRIA	268	1 336	523
IRAQ	107	923	363
IRAN	1 168	5 422	2 035
ISRAEL	1 044	4 944	1 956
JORDAN	222	954	378
SAUDI ARABIA	3 265	13 192	5 217
KUWAIT	357	2 103	815
BAHRAIN	299	1 286	506
QATAR	215	1 204	482
ARAB EMIRAT	573	3 059	1 201
OMAN	265	1 417	551
NORTH YEMEN	115	508	205
AFGHANISTAN	51	155	63
PAKISTAN	282	1 209	474
INDIA	51	451	173
BANGLADESH	42	117	46
SRI LANKA	62	279	107
BURMA	440	1 752	681
THAILAND	2 740	12 377	4 868
VIETNAM	14	85	35
INDONESIA	1 156	3 599	1 435

GROUP COUNTRY	DT = 100 KG	1 000 DM	1 000 $
MALAYSIA	601	2 596	1 011
SINGAPORE	1 793	10 205	4 057
PHILIPPINES	436	2 256	903
MONGOLIA	33	92	36
CHINA	76	1 479	564
NORTH KOREA	9	142	57
SOUTH KOREA	208	1 966	765
JAPAN	1 207	8 921	3 489
TAIWAN	101	643	249
HONG KONG	1 655	5 213	2 023
AUSTRALIA	4 523	27 153	10 624
PAPUA NEW G	44	286	107
NEW ZEALAND	180	947	367
NEW CALEDON	44	231	88
FR POLYNESIA	24	131	53
752 AUTOMTIC DATA PROC EQUIP			
IMPORTS	253 911	5 288 844	2 059 583
FRANCE	25 291	716 869	277 134
BELGIUM LUX	6 673	94 660	37 293
NETHERLANDS	7 550	160 793	62 025
ITALY	23 307	356 103	137 909
UNTD KINGDOM	40 866	743 155	289 876
IRELAND	9 557	241 632	93 979
DENMARK	1 918	43 624	16 791
GREECE	14	176	66
NORWAY	1 942	31 341	12 143
SWEDEN	15 034	299 178	116 714
FINLAND	230	5 269	2 082
SWITZERLAND	1 386	47 047	18 394
AUSTRIA	1 884	29 943	11 665
PORTUGAL	833	10 339	4 043
SPAIN	2 982	35 592	13 884
YUGOSLAVIA	13	191	75
TURKEY	9	96	37
POLAND	103	78	30
HUNGARY	13	235	92
ROMANIA	73	509	201
TUNISIA	5	145	59
LIBYA	1	991	404
REP S AFRICA	26	635	249
USA	68 837	1 803 330	704 439
CANADA	781	17 958	7 074
BRAZIL	66	1 523	593
ARGENTINA	3 574	23 274	9 084
ISRAEL	609	32 466	12 600
INDIA	32	697	254
MALAYSIA	8	75	30
SINGAPORE	251	23 302	9 175
SOUTH KOREA	712	2 018	778
JAPAN	36 391	534 961	208 532
TAIWAN	1 492	15 228	6 011
HONG KONG	1 403	13 980	5 323
AUSTRALIA	25	893	343
EXPORTS	247 917	4 761 120	1 857 112
FRANCE	47 668	830 115	323 987
BELGIUM LUX	11 199	221 737	86 510
NETHERLANDS	16 043	309 936	120 784
ITALY	27 466	477 068	186 280
UNTD KINGDOM	40 308	765 345	299 790
IRELAND	3 574	101 947	39 432
DENMARK	8 437	159 771	62 220
GREECE	541	10 223	4 030
ICELAND	73	1 379	539
NORWAY	4 435	73 112	28 587
SWEDEN	11 607	270 625	104 501
FINLAND	4 625	87 070	34 302
SWITZERLAND	12 182	266 585	104 289
AUSTRIA	10 914	241 610	93 852
PORTUGAL	1 236	23 551	9 123
SPAIN	12 633	218 008	85 181
MALTA	13	188	77
YUGOSLAVIA	1 723	27 075	10 421
TURKEY	502	9 416	3 640
SOVIETUNION	499	18 312	7 052
POLAND	78	2 457	992
CZECHOSLOVA	307	7 529	2 875
HUNGARY	254	6 988	2 750
BULGARIA	97	2 642	1 020
CANARY IS	16	344	139
MOROCCO	199	3 908	1 505
ALGERIA	100	5 996	2 310
TUNISIA	100	1 928	751
LIBY	54	4 526	1 690
EGYP	181	4 381	1 711
SUDAN	25	400	157
GAMBIA	3	108	42
IVORY COAST	8	193	77
NIGERIA	155	2 197	866
CONGO	7	84	31
ZAIRE	27	321	124
BURUNDI	5	82	31
ETHIOPIA	16	303	113
KENYA	6	91	38
ZAMBIA	36	613	242
ZIMBABWE	28	472	188
MALAWI	1	79	31
REP S AFRICA	3 882	72 507	28 429
USA	15 927	313 468	121 594
CANADA	399	8 501	3 254

GROUP COUNTRY	DT = 100 KG	1 000 DM	1 000 $
MEXICO	41	661	251
BERMUDA	24	300	118
HONDURAS	106	1 329	498
COSTA RICA	16	585	239
PANAMA	15	234	89
BAHAMAS	23	865	330
GUADELOUPE	6	177	67
MARTINIQUE	3	86	34
BARBADOS	6	118	47
TRINIDAD TOB	64	987	380
COLOMBIA	179	4 371	1 680
VENEZUELA	47	1 405	551
PERU	12	223	88
BRAZIL	27	1 097	429
CHILE	53	883	346
URUGUAY	61	293	119
ARGENTINA	190	4 011	1 534
CYPRUS	84	1 265	508
LEBANON	55	992	400
SYRIA	21	2 279	845
IRAQ	380	10 698	4 282
IRAN	160	3 306	1 325
ISRAEL	2 279	43 628	17 119
JORDAN	62	1 371	540
SAUDI ARABIA	428	21 008	8 351
KUWAIT	375	8 993	3 445
BAHRAIN	138	2 193	859
QATAR	22	600	241
ARAB EMIRAT	237	6 812	2 693
OMAN	53	1 206	485
NORTH YEMEN	4	102	40
PAKISTAN	66	1 192	467
INDIA	217	6 565	2 614
SRI LANKA	22	417	163
BURMA	6	170	71
THAILAND	84	567	215
INDONESIA	163	3 819	1 529
MALAYSIA	137	3 009	1 167
SINGAPORE	370	5 575	2 163
PHILIPPINES	105	2 802	1 097
CHINA	68	3 421	1 336
NORTH KOREA	21	784	285
SOUTH KOREA	171	4 074	1 583
JAPAN	732	13 256	5 178
TAIWAN	39	1 669	657
HONG KONG	362	6 426	2 512
AUSTRALIA	2 502	29 772	11 681
AUST OCEANIA	43	590	225
NEW ZEALAND	22	748	289
NEW CALEDON	3	140	56
759 OFFICE & ADP MCH PTS.ACC			
IMPORTS	159 965	3 731 661	1 458 261
FRANCE	16 133	646 211	252 457
BELGIUM LUX	3 558	64 745	25 254
NETHERLANDS	11 493	160 722	62 693
ITALY	10 441	114 454	44 820
UNTD KINGDOM	20 747	395 278	153 031
IRELAND	4 784	166 948	65 562
DENMARK	825	12 763	5 020
GREECE	31	1 394	538
NORWAY	389	9 625	3 789
SWEDEN	3 730	90 333	35 263
FINLAND	271	5 604	2 189
SWITZERLAND	2 960	60 920	23 880
AUSTRIA	2 328	60 922	24 040
PORTUGAL	159	20 152	7 763
SPAIN	1 424	32 694	12 824
YUGOSLAVIA	1 169	2 320	931
HUNGARY	2 732	3 655	1 424
BULGARIA	11	117	44
MOROCCO	3	432	163
TUNISIA	6	104	41
REP S AFRICA	53	1 993	779
USA	44 355	1 328 359	520 328
CANADA	2 112	26 384	10 158
MEXICO	21	921	372
VENEZUELA		112	43
BRAZIL	14	650	257
ARGENTINA	24	1 303	510
ISRAEL	72	10 938	4 172
SAUDI ARABIA	4	233	89
KUWAIT	4	95	36
BAHRAIN	2	108	43
INDIA	4	87	34
INDONESIA	24	1 145	449
MALAYSIA	182	8 536	3 468
SINGAPORE	1 516	69 160	26 978
MONGOLIA	1	189	73
SOUTH KOREA	66	2 992	1 166
JAPAN	24 945	353 943	136 743
TAIWAN	414	6 638	2 577
HONG KONG	2 913	65 936	25 253
AUSTRALIA	40	1 941	762
EXPORTS	128 853	3 147 663	1 231 140
FRANCE	19 791	953 551	373 935
BELGIUM LUX	5 395	123 782	48 453
NETHERLANDS	27 222	270 612	105 889
ITALY	8 859	238 610	93 151
UNTD KINGDOM	14 515	473 009	184 993

GROUP COUNTRY	DT = 100 KG	1 000 DM	1 000 $
IRELAND	6 562	105 419	41 217
DENMARK	1 706	39 180	15 237
GREECE	171	3 162	1 233
ICELAND	14	954	366
NORWAY	1 299	27 870	10 847
SWEDEN	8 293	152 999	60 090
FINLAND	687	22 264	8 700
SWITZERLAND	3 859	96 754	37 785
AUSTRIA	3 857	87 689	34 246
PORTUGAL	433	7 712	3 001
SPAIN	1 929	73 133	28 328
MALTA	7	105	37
YUGOSLAVIA	1 019	16 826	6 562
TURKEY	257	2 469	997
SOVIETUNION	206	4 265	1 683
POLAND	136	1 181	465
CZECHOSLOVA	80	3 097	1 190
HUNGARY	1 232	5 207	2 017
ROMANIA	5	141	55
BULGARIA	65	918	354
CANARY IS	2	75	30
MOROCCO	39	856	331
ALGERIA	17	654	252
TUNISIA	21	559	222
LIBYA	78	2 257	875
EGYPT	107	3 152	1 245
SUDAN	3	98	38
IVORY COAST	18	235	93
GHANA	6	101	38
NIGERIA	32	1 601	640
CAMEROON	88	156	56
ZAIRE	4	108	44
ANGOLA	5	116	45
ETHIOPIA	17	120	49
KENYA	7	174	67
TANZANIA	12	147	62
REUNION	7	124	44
ZAMBIA	12	111	44
ZIMBABWE	11	181	72
REP S AFRICA	594	15 952	6 202
USA	14 759	275 954	107 779
CANADA	775	16 223	6 354
MEXICO	144	1 331	526
GUATEMALA	14	99	39
COSTA RICA	12	471	191
PANAMA	14	105	38
TRINIDAD TOB	2	189	73
COLOMBIA	4	180	71
VENEZUELA	17	707	275
ECUADOR	1	84	31
PERU	2	122	44
BRAZIL	402	6 502	2 581
CHILE	27	708	270
ARGENTINA	39	1 289	502
CYPRUS	7	254	99
LEBANON	16	638	248
SYRIA	5	99	37
IRAQ	41	1 327	539
IRAN	43	754	300
ISRAEL	290	9 418	3 689
JORDAN	2	259	100
SAUDI ARABIA	86	3 387	1 323
KUWAIT	73	2 434	947
BAHRAIN	12	600	224
QATAR	5	154	61
ARAB EMIRAT	50	1 342	536
OMAN	18	429	170
NORTH YEMEN		93	34
PAKISTAN	8	290	111
INDIA	208	1 236	482
THAILAND	28	430	167
INDONESIA	102	788	312
MALAYSIA	15	332	128
SINGAPORE	899	9 329	3 619
PHILIPPINES	13	158	62
CHINA	30	1 536	604
SOUTH KOREA	219	2 127	828
JAPAN	969	49 488	18 969
TAIWAN	51	845	320
HONG KONG	188	4 630	1 798
AUSTRALIA	512	11 872	4 715
PAPUA NEW G	1	80	30
NEW ZEALAND	21	365	142
761 TELEVISION RECEIVERS			
IMPORTS	331 891	941 873	367 772
FRANCE	7 889	20 982	8 169
BELGIUM LUX	40 052	129 033	50 165
NETHERLANDS	24 991	71 406	27 738
ITALY	19 205	58 895	22 986
UNTD KINGDOM	11 136	27 079	10 356
DENMARK	865	3 133	1 233
GREECE	438	1 489	542
NORWAY	42	141	56
SWEDEN	12 837	43 077	16 601
FINLAND	17 432	49 072	19 358
SWITZERLAND	336	2 033	796
AUSTRIA	65 157	197 139	77 190
PORTUGAL	13 027	30 579	11 943
SPAIN	2 981	5 982	2 211
MALTA	244	1 005	365
TURKEY	1 486	1 741	706

GROUP COUNTRY	DT = 100 KG	1 000 DM	1 000 $
SOVIETUNION	2 166	1 741	716
POLAND	290	378	143
CZECHOSLOVA	661	822	330
HUNGARY	14 673	17 097	6 640
ROMANIA	369	146	61
USA	64	2 393	919
CANADA	10	285	109
SINGAPORE	9 300	26 655	10 461
SOUTH KOREA	9 880	15 077	5 892
JAPAN	51 637	169 372	66 270
TAIWAN	12 690	36 708	14 811
HONG KONG	11 992	28 267	10 949
EXPORTS	590 638	1 785 724	697 837
FRANCE	41 871	124 386	48 466
BELGIUM LUX	25 505	71 588	28 119
NETHERLANDS	57 255	161 035	62 923
ITALY	176 331	534 461	209 741
UNTD KINGDOM	86 373	254 122	98 548
IRELAND	3 581	9 755	3 777
DENMARK	10 021	31 710	12 351
GREECE	6 948	28 706	11 178
ICELAND	178	568	222
NORWAY	13 581	35 580	13 666
SWEDEN	18 577	47 449	18 297
FINLAND	4 202	11 881	4 609
SWITZERLAND	33 938	105 728	41 389
AUSTRIA	34 124	99 927	38 823
PORTUGAL	3 197	13 163	5 213
SPAIN	2 263	8 913	3 487
ANDORRA	67	265	101
GIBRALTAR	31	112	42
YUGOSLAVIA	5 538	29 537	11 780
TURKEY	7 230	33 363	13 126
SOVIETUNION	259	1 347	532
POLAND	204	822	321
CZECHOSLOVA	154	717	278
HUNGARY	872	3 547	1 384
ROMANIA	59	384	146
BULGARIA	429	1 585	616
ALBANIA	17	249	105
CANARY IS	2 555	6 985	2 775
MOROCCO	534	1 456	565
CEUTA MEL	198	630	251
ALGERIA	3 547	8 896	3 687
TUNISIA	407	1 172	450
LIBYA	23	467	179
EGYPT	836	2 530	970
SUDAN	43	99	41
SENEGAL	25	98	39
GUINEA	11	161	67
IVORY COAST	58	213	82
NIGERIA	48	263	104
CAMEROON	44	224	87
GABON	62	236	89
ZAIRE	83	381	150
KENYA	192	748	301
SEYCHELLES	51	182	76
REUNION	196	597	232
MAURITIUS	35	111	42
ZAMBIA	49	148	57
ZIMBABWE	24	112	43
REP S AFRICA	16	168	67
BOTSWANA	76	204	84
USA	1 523	6 200	2 500
PANAMA	60	167	69
GUADELOUPE	45	153	62
FRENCH GUIAN	27	121	47
PERU	3	87	33
BRAZIL	10	285	116
PARAGUAY	94	318	131
URUGUAY	334	1 299	489
ARGENTINA	1 042	3 109	1 183
CYPRUS	4 676	14 572	5 752
LEBANON	874	2 676	1 085
SYRIA	8 334	21 486	8 329
IRAQ	50	198	79
IRAN	76	408	157
ISRAEL	16 281	45 789	18 220
JORDAN	884	2 757	1 094
SAUDI ARABIA	1 741	5 974	2 324
KUWAIT	899	3 257	1 283
BAHRAIN	57	245	96
QATAR	108	395	158
ARAB EMIRAT	503	1 794	702
OMAN	284	1 003	403
AFGHANISTAN	11	111	42
PAKISTAN	248	846	338
INDIA	51	257	101
SRI LANKA	221	438	169
THAILAND	607	1 883	735
INDONESIA	1 518	5 465	2 115
MALAYSIA	1 009	2 947	1 133
SINGAPORE	2 611	8 449	3 325
JAPAN	43	199	75
TAIWAN	357	1 391	523
HONG KONG	3 372	10 139	4 000
MACAO	10	215	77
AUSTRALIA	666	2 544	999

762 RADIO BROADCAST RECEIVRS

GROUP COUNTRY	DT * 100 KG	1 000 DM	1 000 $
IMPORTS	320 883	1 293 593	504 165
FRANCE	8 606	68 980	26 753
BELGIUM LUX	1 886	7 878	3 106
NETHERLANDS	4 507	17 631	6 830
ITALY	2 785	9 256	3 580
UNTD KINGDOM	2 648	7 454	2 886
IRELAND	142	609	238
DENMARK	327	2 526	1 030
NORWAY	69	370	148
SWEDEN	31	168	67
SWITZERLAND	487	5 575	2 163
AUSTRIA	6 502	37 222	14 560
PORTUGAL	22 162	108 082	42 761
SPAIN	19	171	64
YUGOSLAVIA	261	808	303
POLAND	1 295	1 876	747
USA	52	776	298
CANADA	1 915	14 229	5 619
MALAYSIA	12 123	45 867	17 687
SINGAPORE	14 981	86 140	25 633
PHILIPPINES	1 747	6 087	2 354
CHINA	120	256	99
SOUTH KOREA	33 018	118 453	46 060
JAPAN	90 731	467 958	182 216
TAIWAN	66 529	166 117	64 444
HONG KONG	48 617	137 742	53 834
MACAO	229	1 054	408
EXPORTS	86 542	504 232	197 167
FRANCE	12 416	79 393	31 226
BELGIUM LUX	10 239	69 261	27 092
NETHERLANDS	17 917	57 382	22 497
ITALY	9 659	47 472	18 629
UNTD KINGDOM	12 695	73 625	28 539
IRELAND	528	2 171	835
DENMARK	2 063	10 814	4 186
GREECE	644	3 220	1 269
NORWAY	597	6 894	2 710
SWEDEN	1 068	10 372	4 011
FINLAND	538	6 638	2 620
SWITZERLAND	3 063	26 726	10 543
AUSTRIA	8 570	28 540	11 149
PORTUGAL	836	3 771	1 486
SPAIN	1 912	10 943	4 257
ANDORRA	88	694	270
MALTA	20	114	42
YUGOSLAVIA	806	4 957	1 958
TURKEY	1 116	5 845	2 247
SOVIETUNION	54	291	111
POLAND	45	282	109
CZECHOSLOVA	315	1 625	629
HUNGARY	197	864	336
ROMANIA	27	153	58
BULGARIA	441	1 652	645
CANARY IS	41	313	123
MOROCCO	16	177	73
CEUTA MEL	44	561	222
TUNISIA	32	300	121
LIBYA	17	287	116
EGYPT	10	298	115
IVORY COAST	12	172	67
NIGERIA	28	234	93
CAMEROON	16	154	58
GABON	15	83	33
ZAIRE	19	119	45
REUNION	22	112	43
REP S AFRICA	391	9 102	3 552
USA	621	11 245	4 281
CANADA	40	418	164
PANAMA	5	111	45
GUADELOUPE	12	124	50
MARTINIQUE	8	95	38
COLOMBIA	5	132	53
BRAZIL		72	30
CHILE	35	396	156
ARGENTINA	17	100	36
CYPRUS	73	508	203
LEBANON	19	319	127
SYRIA	14	231	92
IRAN	4	250	100
ISRAEL	162	626	248
JORDAN	24	286	112
SAUDI ARABIA	479	3 926	1 546
KUWAIT	119	1 276	502
BAHRAIN	26	117	45
QATAR	21	177	70
ARAB EMIRAT	165	1 440	569
OMAN	38	336	134
NORTH YEMEN	9	97	41
PAKISTAN	11	93	35
INDONESIA	17	536	207
MALAYSIA	182	1 029	410
SINGAPORE	325	5 190	2 033
JAPAN	1	83	31
TAIWAN	366	4 505	1 772
HONG KONG	93	1 706	668
AUSTRALIA	65	2 342	911

763 SOUND RECORDRS, PHONOGRPH

GROUP COUNTRY	DT * 100 KG	1 000 DM	1 000 $
IMPORTS	316 026	2 280 989	886 889
FRANCE	2 624	10 805	4 203
BELGIUM LUX	4 304	30 224	11 832
NETHERLANDS	6 420	49 667	19 263
ITALY	3 860	9 695	3 737
UNTD KINGDOM	7 168	55 404	21 651
IRELAND	98	742	292
DENMARK	781	5 493	2 157
NORWAY	417	2 724	1 051
SWEDEN	211	1 641	649
FINLAND	2	95	36
SWITZERLAND	483	13 097	5 150
AUSTRIA	13 130	190 907	73 419
PORTUGAL	3 634	17 806	7 033
POLAND	3 284	3 396	1 304
CZECHOSLOVA	103	145	57
HUNGARY	122	250	93
NIGERIA	3	80	31
USA	1 003	16 060	6 211
MEXICO	28	98	38
BRAZIL	85	256	107
ISRAEL	20	207	77
MALAYSIA	1 748	7 323	2 819
SINGAPORE	2 506	21 017	8 109
SOUTH KOREA	6 346	27 378	10 689
JAPAN	246 650	1 775 875	691 065
TAIWAN	5 142	20 582	7 937
HONG KONG	5 750	19 414	7 642
AMER OCEANIA	64	189	77
EXPORTS	103 638	868 634	339 896
FRANCE	14 351	109 397	43 131
BELGIUM LUX	4 308	40 705	15 717
NETHERLANDS	16 574	141 193	55 256
ITALY	5 780	46 061	17 918
UNTD KINGDOM	28 747	242 634	95 327
IRELAND	308	2 542	1 002
DENMARK	3 100	22 277	8 694
GREECE	905	5 768	2 279
ICELAND	30	296	116
NORWAY	361	4 493	1 725
SWEDEN	1 238	14 988	5 843
FINLAND	368	4 006	1 571
SWITZERLAND	3 873	34 858	13 692
AUSTRIA	6 140	45 672	17 498
PORTUGAL	1 140	3 684	1 463
SPAIN	4 729	41 224	16 027
ANDORRA	37	497	189
YUGOSLAVIA	295	3 980	1 553
TURKEY	1 018	12 926	5 012
SOVIETUNION	274	6 986	2 716
POLAND	72	866	347
CZECHOSLOVA	57	1 783	686
HUNGARY	187	1 948	754
ROMANIA	22	316	119
BULGARIA	117	1 394	546
ALBANIA	7	451	189
CANARY IS	93	787	302
MOROCCO	6	93	38
CEUTA MEL	9	77	31
ALGERIA	14	836	339
TUNISIA	119	1 527	627
LIBYA	34	1 424	569
EGYPT	123	1 358	528
SUDAN	1	184	78
GUINEA	8	124	49
BENIN	5	268	100
NIGERIA	100	1 471	576
CAMEROON	11	177	69
ZAIRE	2	76	32
KENYA	10	290	111
MOZAMBIQUE	12	179	74
REUNION	69	744	288
ZIMBABWE	5	163	65
REP S AFRICA	265	2 464	972
USA	4 667	21 499	8 449
CANADA	1 186	3 648	1 449
MEXICO	20	156	64
NICARAGUA	14	1 581	648
GUADELOUPE	6	82	32
TRINIDAD TOB	146	594	235
PERU	4	80	31
BRAZIL	15	709	273
CHILE	3	101	37
ARGENTINA	30	435	164
CYPRUS	104	937	376
LEBANON	13	118	48
SYRIA	33	1 386	571
IRAQ	59	2 518	1 003
IRAN	34	484	187
ISRAEL	655	6 286	2 523
JORDAN	29	288	111
SAUDI ARABIA	186	2 997	1 184
KUWAIT	45	3 135	1 211
BAHRAIN	9	214	87
QATAR	6	152	61
ARAB EMIRAT	116	1 189	478
OMAN	19	237	94
NORTH YEMEN	11	821	336
PAKISTAN	9	107	43

GROUP COUNTRY	DT = 100 KG	1 000 DM	1 000 $
INDIA	19	542	208
BANGLADESH	5	112	43
THAILAND	22	206	80
INDONESIA	2	162	63
MALAYSIA	34	653	243
SINGAPORE	77	1 850	710
CHINA	67	1 738	652
SOUTH KOREA	70	586	234
JAPAN	404	2 512	992
TAIWAN	66	507	203
HONG KONG	104	866	343
MACAO	10	827	301
AUSTRALIA	312	3 522	1 375
NEW ZEALAND	11	176	70
764 TELECOM EQPT,PTS,ACC NES			
IMPORTS	441 693	2 809 572	1 099 484
FRANCE	38 454	320 818	124 924
BELGIUM LUX	24 020	149 378	58 684
NETHERLANDS	30 051	254 884	99 935
ITALY	37 552	137 910	53 949
UNTD KINGDOM	19 703	179 341	70 155
IRELAND	585	19 050	7 601
DENMARK	22 901	68 166	26 616
GREECE	3 072	26 999	10 556
NORWAY	1 626	18 821	7 361
SWEDEN	2 508	24 215	9 510
FINLAND	523	3 808	1 493
SWITZERLAND	7 797	85 510	33 349
AUSTRIA	14 479	147 936	58 892
PORTUGAL	4 874	14 743	5 818
SPAIN	2 977	22 196	8 730
MALTA	37	87	32
YUGOSLAVIA	2 550	12 183	4 860
TURKEY	9	180	73
SOVIETUNION	123	140	54
POLAND	4 386	4 557	1 782
CZECHOSLOVA	2 572	2 027	783
HUNGARY	2 778	4 536	1 750
BULGARIA	184	292	112
TUNISIA	1 589	3 541	1 372
LIBYA	2	277	107
EGYPT	2	354	136
NIGERIA	4	737	287
CAMEROON		94	39
ZAMBIA		193	71
ZIMBABWE		94	37
REP S AFRICA	7	648	250
USA	16 737	408 910	160 423
CANADA	369	20 539	7 753
BRAZIL	115	523	203
SYRIA	6	425	167
IRAQ	1	431	176
IRAN	10	630	244
ISRAEL	315	18 089	7 099
JORDAN		226	88
SAUDI ARABIA	5	492	193
KUWAIT		130	52
BAHRAIN	5	287	105
ARAB EMIRAT		94	36
OMAN		101	37
NORTH YEMEN	1	237	92
INDIA	458	1 330	523
SRI LANKA	1	372	140
MALAYSIA	863	14 636	5 808
SINGAPORE	3 479	44 785	17 586
PHILIPPINES	98	443	172
CHINA	12	174	69
SOUTH KOREA	15 789	28 901	11 254
JAPAN	144 261	685 561	267 369
TAIWAN	29 638	59 806	23 309
HONG KONG	4 045	16 229	6 316
AUSTRALIA	25	1 563	631
EXPORTS	520 982	4 839 052	1 894 393
FRANCE	62 602	508 062	200 661
BELGIUM LUX	27 859	207 489	81 524
NETHERLANDS	43 919	305 234	119 987
ITALY	33 483	260 610	102 638
UNTD KINGDOM	32 687	251 521	98 698
IRELAND	1 266	14 027	5 519
DENMARK	7 321	89 251	34 832
GREECE	16 374	106 893	41 808
ICELAND	249	3 606	1 417
NORWAY	4 384	57 336	22 511
SWEDEN	6 983	66 960	26 112
FINLAND	4 356	59 428	23 150
SWITZERLAND	18 706	164 538	64 162
AUSTRIA	55 180	309 288	120 839
PORTUGAL	42 947	179 437	70 300
SPAIN	13 772	80 233	31 518
ANDORRA	30	262	100
VATICAN CITY	249	1 425	579
MALTA	2 728	9 598	3 764
YUGOSLAVIA	7 826	54 327	25 220
TURKEY	9 624	79 976	31 080
SOVIETUNION	496	7 927	3 065
POLAND	363	5 810	2 287
CZECHOSLOVA	522	5 863	2 254
HUNGARY	1 309	10 394	4 025
ROMANIA	86	2 439	940

GROUP COUNTRY	DT = 100 KG	1 000 DM	1 000 $
BULGARIA	389	6 877	2 674
ALBANIA	59	3 090	1 277
CANARY IS	230	825	321
MOROCCO	989	5 682	2 225
CEUTA MEL	23	86	34
ALGERIA	970	16 831	6 580
TUNISIA	5 683	29 141	11 358
LIBYA	2 720	111 212	41 897
EGYPT	8 590	95 632	37 349
SUDAN	103	2 536	987
MAURITANIA	3	126	50
MALI	76	1 162	440
UPPER VOLTA	31	732	301
NIGER	57	1 642	633
CHAD	6	87	35
CAPE VERDE	15	140	57
SENEGAL	31	967	382
GAMBIA	3	718	278
GUIN BISSAU	40	131	55
GUINEA	108	2 114	870
SIERRA LEONE	6	84	31
LIBERIA	20	370	145
IVORY COAST	93	1 684	660
GHANA	18	223	86
TOGO	23	189	73
BENIN		84	31
NIGERIA	2 668	93 841	37 282
CAMEROON	49	1 764	659
EQUAT GUINEA	24	702	267
GABON	30	305	120
CONGO	9	109	41
ZAIRE	53	6 134	2 264
RWANDA	27	311	122
ANGOLA	2	103	41
ETHIOPIA	46	407	164
SOMALIA	208	1 416	587
KENYA	298	4 656	1 763
UGANDA	11	381	149
TANZANIA	399	4 934	1 950
MOZAMBIQUE	2	102	38
REUNION	24	171	66
MAURITIUS	72	531	208
ZAMBIA	2	251	98
ZIMBABWE	3 329	21 956	8 543
MALAWI	14	405	168
REP S AFRICA	7 324	229 013	89 362
BOTSWANA	115	1 554	592
LESOTHO	99	2 976	1 124
USA	7 342	143 791	55 643
CANADA	1 208	8 395	3 287
MEXICO	588	23 224	8 911
BERMUDA	8	200	83
GUATEMALA	80	619	236
HONDURAS	4	174	66
EL SALVADOR	160	3 400	1 380
NICARAGUA	139	1 422	572
COSTA RICA	168	612	233
PANAMA	25	311	122
CUBA	48	832	327
BAHAMAS		117	48
DOMINIC REP	7	114	43
GUADELOUPE	16	119	46
MARTINIQUE	54	185	69
BARBADOS	16	90	33
NETH ANTILL	23	303	120
COLOMBIA	2 061	25 318	9 975
VENEZUELA	472	4 536	1 756
SURINAME	14	901	342
FRENCH GUIAN	6	246	92
ECUADOR	110	3 654	1 407
PERU	460	4 609	1 766
BRAZIL	1 309	22 484	8 714
CHILE	622	7 778	3 036
BOLIVIA	2	82	33
PARAGUAY	87	2 236	843
URUGUAY	2 638	20 243	8 070
ARGENTINA	8 689	96 305	37 750
CYPRUS	240	1 048	405
LEBANON	889	2 970	1 178
SYRIA	1 871	24 754	9 964
IRAQ	1 881	97 376	38 811
IRAN	15 221	210 394	81 572
ISRAEL	2 566	38 807	15 156
JORDAN	256	3 070	1 203
SAUDI ARABIA	8 995	105 378	41 675
KUWAIT	1 745	25 023	9 982
BAHRAIN	179	3 469	1 339
QATAR	209	3 410	1 351
ARAB EMIRAT	1 123	13 881	5 568
OMAN	271	3 588	1 425
NORTH YEMEN	469	15 327	6 006
SOUTH YEMEN	6	338	136
AFGHANISTAN	19	364	144
PAKISTAN	3 094	61 231	23 989
INDIA	809	9 591	3 777
BANGLADESH	706	5 726	2 229
SRI LANKA	925	7 189	2 681
NEPAL	4	93	38
BURMA	6	261	100
THAILAND	893	7 929	3 125
INDONESIA	2 630	33 433	13 087
MALAYSIA	1 242	19 407	7 453
BRUNEI	28	1 142	473
SINGAPORE	3 719	29 951	11 732

GROUP COUNTRY	DT = 100 KG	1 000 DM	1 000 $
PHILIPPINES	2 479	59 289	23 288
CHINA	2 158	22 561	8 612
NORTH KOREA	19	546	212
SOUTH KOREA	797	35 961	14 215
JAPAN	1 186	11 056	4 359
TAIWAN	1 336	15 079	5 948
HONG KONG	1 548	14 182	5 557
MACAO	12	788	288
AUSTRALIA	4 672	72 453	28 389
NEW ZEALAND	18	549	218
FR POLYNESIA	41	104	40
POLAR REG	8	218	81
771 ELECTRIC POWER MACHY NES			
IMPORTS	312 171	588 834	230 245
FRANCE	79 372	97 334	38 090
BELGIUM LUX	17 458	28 498	11 123
NETHERLANDS	20 158	27 447	10 820
ITALY	16 159	27 520	10 765
UNTD KINGDOM	4 691	19 019	7 414
IRELAND	1 363	6 264	2 452
DENMARK	1 377	4 788	1 874
GREECE	192	675	268
NORWAY	508	1 635	635
SWEDEN	5 802	9 118	3 577
FINLAND	13 376	10 909	4 240
SWITZERLAND	52 309	56 235	22 010
AUSTRIA	16 943	62 204	24 358
PORTUGAL	1 985	6 346	2 502
SPAIN	9 043	11 443	4 460
MALTA	609	4 189	1 637
YUGOSLAVIA	29 878	14 769	5 797
TURKEY	43	131	54
SOVIETUNION	374	248	93
POLAND	2 105	864	337
HUNGARY	4 675	4 980	1 951
BULGARIA	128	1 169	459
CANARY IS	3	90	35
TUNISIA	665	4 325	1 686
EGYPT	49	82	33
REP S AFRICA	18	193	76
USA	8 541	93 749	36 585
CANADA	2 461	5 791	2 278
MEXICO	21	243	97
BRAZIL	102	228	89
ISRAEL	863	4 187	1 635
INDIA	48	269	104
MALAYSIA	229	3 724	1 449
SINGAPORE	280	2 873	1 105
CHINA	147	336	124
SOUTH KOREA	15	238	90
JAPAN	13 140	55 109	21 888
TAIWAN	1 529	5 566	2 173
HONG KONG	5 173	14 335	5 604
AUSTRALIA	28	108	43
EXPORTS	787 521	1 378 530	542 439
FRANCE	44 736	122 337	48 162
BELGIUM LUX	41 087	58 784	23 140
NETHERLANDS	79 490	110 216	43 200
ITALY	24 160	64 873	25 417
UNTD KINGDOM	50 262	81 811	31 930
IRELAND	4 247	7 538	2 996
DENMARK	26 364	36 144	14 025
GREECE	5 669	6 765	2 707
ICELAND	420	536	214
NORWAY	7 875	14 102	5 495
SWEDEN	27 334	52 698	20 521
FINLAND	10 290	18 590	7 274
SWITZERLAND	35 601	77 190	30 206
AUSTRIA	31 318	68 991	27 031
PORTUGAL	6 140	6 492	2 558
SPAIN	12 214	45 060	17 888
MALTA	807	344	134
YUGOSLAVIA	4 824	13 682	5 344
TURKEY	853	4 864	1 907
SOVIETUNION	933	3 926	1 537
POLAND	556	1 684	679
CZECHOSLOVA	172	751	286
HUNGARY	3 407	8 776	3 402
ROMANIA	36	212	85
BULGARIA	556	1 411	548
MOROCCO	17	168	66
ALGERIA	4 509	4 699	1 865
TUNISIA	1 895	6 026	2 412
LIBYA	21 256	28 890	11 603
EGYPT	7 602	13 117	5 192
SUDAN	135	157	63
SENEGAL	61	99	39
GUINEA	264	311	126
LIBERIA	2 849	2 541	963
IVORY COAST	1 830	1 278	472
GHANA	2 789	3 467	1 295
NIGERIA	1 623	2 949	1 169
CONGO	91	102	40
ZAIRE	17	87	33
RWANDA	430	368	138
ANGOLA	28	135	55
ETHIOPIA	924	891	365
KENYA	465	581	228
TANZANIA	61	169	66

GROUP COUNTRY	DT = 100 KG	1 000 DM	1 000 $
ZIMBABWE	98	257	100
REP S AFRICA	18 991	39 760	15 711
LESOTHO	20	214	83
USA	14 822	56 690	22 291
CANADA	4 847	33 844	13 210
MEXICO	236	804	311
GUATEMALA	92	81	31
NICARAGUA	71	230	95
HAITI	53	245	101
TRINIDAD TOB	32	90	33
NETH ANTILL	112	108	42
COLOMBIA	3 125	5 503	2 144
VENEZUELA	12 502	19 505	8 087
SURINAME	582	473	191
ECUADOR	175	258	103
PERU	485	968	397
BRAZIL	4 266	8 986	3 420
CHILE	3 803	5 585	2 147
URUGUAY	554	1 263	498
ARGENTINA	455	2 670	1 052
CYPRUS	99	211	80
LEBANON	1 504	691	276
SYRIA	1 435	3 512	1 426
IRAQ	23 615	30 071	12 174
IRAN	42 258	58 986	23 446
ISRAEL	2 527	4 142	1 629
JORDAN	2 543	3 280	1 246
SAUDI ARABIA	87 454	99 295	39 371
KUWAIT	30 729	34 165	13 277
BAHRAIN	242	403	153
QATAR	439	559	228
ARAB EMIRAT	1 528	2 209	889
OMAN	50	167	66
NORTH YEMEN	266	289	110
PAKISTAN	10 323	12 360	5 014
INDIA	2 785	5 924	2 368
BANGLADESH	680	762	300
SRI LANKA	1 813	1 856	729
BURMA	624	721	281
THAILAND	3 275	3 951	1 581
INDONESIA	5 121	5 825	2 310
MALAYSIA	3 523	4 964	1 949
BRUNEI	83	111	42
SINGAPORE	13 973	15 436	6 152
PHILIPPINES	6 032	4 962	1 924
CHINA	268	3 163	1 199
SOUTH KOREA	851	3 041	1 198
JAPAN	433	4 415	1 704
TAIWAN	1 174	2 571	985
HONG KONG	3 422	3 979	1 589
MACAO	566	362	139
AUSTRALIA	5 910	13 563	5 204
NEW ZEALAND	22	147	55
772 SWITCHGEAR ETC & PTS NES			
IMPORTS	370 466	2 579 597	1 009 557
FRANCE	76 198	354 028	139 035
BELGIUM LUX	16 059	128 613	50 425
NETHERLANDS	34 088	187 606	73 570
ITALY	39 126	170 967	66 922
UNTD KINGDOM	15 061	142 681	55 687
IRELAND	2 392	26 979	10 544
DENMARK	5 129	29 104	11 403
GREECE	8 291	18 589	7 282
NORWAY	4 430	14 806	5 838
SWEDEN	8 816	23 127	9 019
FINLAND	2 408	9 372	3 572
SWITZERLAND	33 684	381 239	149 518
AUSTRIA	28 163	170 784	66 857
PORTUGAL	7 319	55 984	21 932
SPAIN	10 174	44 041	17 238
ANDORRA	72	3 185	1 243
MALTA	340	1 603	623
YUGOSLAVIA	7 371	9 804	3 833
TURKEY	953	1 183	460
SOVIETUNION	10	236	97
POLAND	1 966	7 926	3 101
CZECHOSLOVA	392	257	98
HUNGARY	2 487	5 430	2 123
BULGARIA	325	1 536	617
TUNISIA	3 767	22 322	8 751
REP S AFRICA	29	500	192
USA	23 366	447 761	175 017
CANADA	872	4 247	1 651
MEXICO	218	3 092	1 213
COSTA RICA	189	1 911	752
BRAZIL	1 394	6 339	2 474
IRAN		79	30
ISRAEL	198	1 613	635
SAUDI ARABIA	146	289	115
KUWAIT	33	94	35
ARAB EMIRAT	9	160	59
INDIA	162	678	273
MALAYSIA	1 974	21 281	8 309
SINGAPORE	5 827	53 693	21 062
CHINA	557	531	207
SOUTH KOREA	3 947	11 155	4 390
JAPAN	18 379	192 489	74 675
TAIWAN	3 527	17 778	6 928
HONG KONG	373	3 148	1 225
AUSTRALIA	75	680	267

6 IMPORTS AND EXPORTS (SPECIAL TRADE) BY GROUPS OF THE SITC-REV II AND BY COUNTRIES OF PRODUCTION AND CONSUMPTION 1983

GROUP COUNTRY	DT * 100 KG	1 000 DM	1 000 $
EXPORTS	1 186 654	6 750 936	2 648 515
FRANCE	93 915	951 469	374 505
BELGIUM LUX	66 012	298 169	117 009
NETHERLANDS	105 173	444 351	174 505
ITALY	64 809	483 137	189 785
UNTD KINGDOM	68 963	501 818	196 604
IRELAND	8 786	37 304	14 569
DENMARK	24 807	136 569	53 520
GREECE	14 812	50 213	19 727
ICELAND	1 627	5 157	2 021
NORWAY	27 564	124 486	48 729
SWEDEN	58 243	297 740	116 737
FINLAND	18 308	95 759	37 549
SWITZERLAND	56 153	357 473	140 316
AUSTRIA	82 097	392 671	153 795
PORTUGAL	9 662	66 189	26 048
SPAIN	31 637	168 911	66 374
ANDORRA	6	99	38
MALTA	298	1 726	683
YUGOSLAVIA	8 143	63 733	24 949
TURKEY	9 532	51 243	20 248
SOVIETUNION	4 197	69 958	27 504
POLAND	2 717	21 896	8 657
CZECHOSLOVA	1 261	16 433	6 406
HUNGARY	4 161	46 615	18 062
ROMANIA	236	5 097	1 979
BULGARIA	715	7 999	3 108
ALBANIA	12	637	264
CANARY IS	132	617	236
MOROCCO	1 660	4 891	1 899
ALGERIA	5 660	20 603	8 075
TUNISIA	5 637	20 983	8 264
LIBYA	6 668	27 962	11 035
EGYPT	13 030	53 971	21 020
SUDAN	1 066	3 139	1 223
MALI	836	718	293
NIGER	32	274	107
CAPE VERDE	181	737	293
GUINEA	160	1 199	495
SIERRA LEONE	776	793	304
LIBERIA	292	1 335	526
IVORY COAST	335	1 101	413
GHANA	191	911	362
TOGO	63	239	88
NIGERIA	2 597	12 501	4 986
CAMEROON	269	792	304
CENT AFR REP	82	123	47
GABON	14	123	46
ZAIRE	66	342	127
RWANDA	228	708	280
BURUNDI	299	822	321
ANGOLA	94	508	205
ETHIOPIA	259	1 123	430
KENYA	803	3 463	1 320
UGANDA	286	469	191
TANZANIA	302	1 183	466
MOZAMBIQUE	13	220	86
ZAMBIA	51	394	147
ZIMBABWE	654	3 067	1 182
REP S AFRICA	16 386	97 782	38 110
USA	37 920	364 062	142 422
CANADA	7 463	46 852	17 834
MEXICO	5 372	31 065	12 404
GUATEMALA	79	623	239
HONDURAS	50	190	72
EL SALVADOR	207	1 375	525
NICARAGUA	162	1 162	460
COSTA RICA	108	938	356
PANAMA	496	2 219	896
CUBA	20	232	86
HAITI	249	1 239	479
DOMINIC REP	152	425	167
JAMAICA	3	85	35
BARBADOS	91	1 048	411
TRINIDAD TOB	39	409	159
NETH ANTILL	268	928	368
COLOMBIA	3 028	16 749	6 568
VENEZUELA	4 542	17 179	6 778
SURINAME	309	828	318
FRENCH GUIAN	81	480	181
ECUADOR	327	1 472	579
PERU	537	4 754	1 880
BRAZIL	5 865	38 403	15 135
CHILE	1 863	9 388	3 683
BOLIVIA	95	406	154
PARAGUAY	472	1 699	662
URUGUAY	244	1 262	503
ARGENTINA	5 487	46 172	18 086
CYPRUS	719	2 355	936
LEBANON	1 722	5 606	2 214
SYRIA	7 947	22 960	9 211
IRAQ	23 730	108 293	42 959
IRAN	41 062	171 853	66 201
ISRAEL	10 772	57 897	22 761
JORDAN	2 293	11 181	4 289
SAUDI ARABIA	64 815	185 776	73 378
KUWAIT	45 300	123 386	48 471
BAHRAIN	736	2 960	1 162
QATAR	162	800	308
ARAB EMIRAT	6 207	24 995	9 693
OMAN	2 073	6 209	2 507
NORTH YEMEN	439	2 135	838
SOUTH YEMEN	16	86	33
AFGHANISTAN	201	390	149
PAKISTAN	3 078	14 774	5 760
INDIA	5 210	33 487	13 183
BANGLADESH	714	3 925	1 565
SRI LANKA	1 005	3 619	1 418
BURMA	393	818	320
THAILAND	3 952	19 141	7 524
INDONESIA	9 200	38 521	15 044
MALAYSIA	3 633	23 661	9 264
BRUNEI	136	972	371
SINGAPORE	13 457	67 922	26 721
PHILIPPINES	2 675	11 941	4 610
CHINA	1 876	21 112	8 222
SOUTH KOREA	4 610	24 218	9 553
JAPAN	7 926	100 053	39 201
TAIWAN	1 829	14 116	5 564
HONG KONG	2 795	14 207	5 537
MACAO	500	4 043	1 475
AUSTRALIA	15 807	70 850	27 733
NEW ZEALAND	722	4 151	1 601
WEST SAMOA	150	756	275
773 ELECTR DISTRIBUTING MACH			
IMPORTS	790 055	818 725	320 313
FRANCE	97 690	81 499	31 954
BELGIUM LUX	142 246	81 330	31 743
NETHERLANDS	57 947	47 677	18 664
ITALY	132 147	87 465	34 365
UNTD KINGDOM	13 452	48 842	19 116
IRELAND	12 693	32 632	12 797
DENMARK	2 483	5 052	1 996
GREECE	239	902	354
NORWAY	7 408	5 553	2 160
SWEDEN	32 514	21 518	8 398
FINLAND	11 380	6 859	2 687
SWITZERLAND	29 876	44 619	17 526
AUSTRIA	77 995	90 615	35 423
PORTUGAL	9 836	27 501	10 695
SPAIN	9 471	26 492	10 505
YUGOSLAVIA	85 648	41 004	16 044
TURKEY	574	224	87
POLAND	398	253	101
CZECHOSLOVA	26 068	5 167	2 002
HUNGARY	435	494	197
ROMANIA	2 133	401	149
TUNISIA	5 923	10 918	4 284
REP S AFRICA	55	125	48
USA	15 556	108 196	42 170
CANADA	1 211	3 177	1 208
MEXICO	43	84	35
BRAZIL	67	128	46
ISRAEL	1 178	1 936	763
INDIA	52	253	100
MALAYSIA	57	651	255
SINGAPORE	227	1 280	491
SOUTH KOREA	135	229	89
JAPAN	8 347	19 272	7 505
TAIWAN	3 897	15 344	5 954
HONG KONG	376	517	203
AUSTRALIA	234	363	144
EXPORTS	1 689 967	1 616 538	633 206
FRANCE	136 280	142 146	55 694
BELGIUM LUX	116 350	148 654	58 322
NETHERLANDS	192 706	164 790	64 510
ITALY	35 530	47 953	18 822
UNTD KINGDOM	48 962	109 356	42 725
IRELAND	37 091	34 766	13 665
DENMARK	47 693	42 410	16 666
GREECE	9 886	9 874	3 823
ICELAND	2 152	1 212	475
FAROE IS	63	144	56
NORWAY	16 872	16 463	6 454
SWEDEN	60 961	59 615	23 369
FINLAND	8 329	10 479	4 137
SWITZERLAND	59 293	70 661	27 658
AUSTRIA	90 644	81 713	31 918
PORTUGAL	23 397	27 944	10 922
SPAIN	13 977	22 714	8 936
MALTA	376	149	60
YUGOSLAVIA	13 381	14 789	5 765
TURKEY	3 161	2 031	775
SOVIETUNION	28 834	24 071	9 266
POLAND	17 696	13 767	5 379
CZECHOSLOVA	1 872	2 742	1 046
HUNGARY	6 727	8 923	3 441
ROMANIA	1 301	1 727	652
BULGARIA	1 119	1 722	678
ALBANIA	1 236	746	290
CANARY IS	98	131	52
MOROCCO	4 258	2 641	1 073
ALGERIA	4 330	2 869	1 090
TUNISIA	9 304	6 420	2 531
LIBYA	72 312	47 685	18 658
EGYPT	44 077	35 229	13 928
SUDAN	1 974	1 741	675
MALI	261	137	55
CAPE VERDE	280	328	130
SENEGAL	562	277	116
GUINEA	192	166	65
LIBERIA	1 060	842	325

GROUP COUNTRY	DT * 100 KG	1 000 DM	1 000 $
IVORY COAST	890	1 135	436
GHANA	818	512	195
NIGERIA	26 900	22 972	9 151
GABON	218	131	51
ZAIRE	335	201	78
RWANDA	1 555	1 194	448
BURUNDI	352	259	97
ANGOLA	100	96	35
ETHIOPIA	1 131	608	235
KENYA	351	271	111
TANZANIA	443	558	217
ZIMBABWE	347	412	162
REP S AFRICA	12 357	15 788	6 149
USA	9 048	23 105	8 986
CANADA	1 124	1 614	641
MEXICO	3 008	2 882	1 104
GUATEMALA	279	193	79
EL SALVADOR	827	949	395
NICARAGUA	496	583	229
COSTA RICA	318	237	92
DOMINIC REP	177	230	93
BARBADOS	45	99	41
NETH ANTILL	1 048	589	227
COLOMBIA	478	1 049	402
VENEZUELA	104	309	121
SURINAME	187	120	45
FRENCH GUIAN	240	1 428	534
PERU	595	782	315
BRAZIL	1 973	4 261	1 698
CHILE	282	489	186
BOLIVIA	245	150	59
PARAGUAY	66	193	79
ARGENTINA	1 210	2 326	921
CYPRUS	386	433	176
LEBANON	12 733	5 908	2 294
SYRIA	13 135	6 464	2 592
IRAQ	21 058	16 247	6 523
IRAN	107 201	54 038	21 216
ISRAEL	19 081	13 630	5 323
JORDAN	4 748	3 126	1 212
SAUDI ARABIA	181 559	119 615	47 302
KUWAIT	34 217	45 646	17 478
BAHRAIN	714	734	290
QATAR	86	209	81
ARAB EMIRAT	21 146	11 761	4 796
OMAN	6 276	6 377	2 431
NORTH YEMEN	233	450	181
AFGHANISTAN	1 970	1 105	432
PAKISTAN	8 087	4 687	1 787
INDIA	14 448	11 013	4 248
BANGLADESH	81	148	57
SRI LANKA	4 107	1 957	745
BURMA	438	471	191
THAILAND	1 025	1 036	408
INDONESIA	4 522	5 045	1 957
MALAYSIA	19 777	16 044	6 360
BRUNEI	659	467	182
SINGAPORE	5 756	9 205	3 524
PHILIPPINES	10 489	16 502	6 374
CHINA	1 122	2 019	803
SOUTH KOREA	1 190	1 502	588
JAPAN	310	1 475	591
TAIWAN	239	455	184
HONG KONG	3 883	3 127	1 221
MACAO	309	412	150
AUSTRALIA	4 517	7 599	2 958
NEW ZEALAND	1 598	1 206	485
774 ELECTRO-MEDCL.XRAY EQUIP			
IMPORTS	37 837	634 621	248 606
FRANCE	3 566	43 261	16 943
BELGIUM LUX	1 925	15 793	6 246
NETHERLANDS	11 165	155 469	60 966
ITALY	3 579	30 582	12 019
UNTD KINGDOM	1 449	35 189	13 660
IRELAND	7	349	142
DENMARK	870	15 047	5 872
GREECE	8	164	63
NORWAY	7	461	179
SWEDEN	1 919	36 572	14 314
FINLAND	1 753	11 158	4 347
SWITZERLAND	1 586	37 833	14 754
AUSTRIA	917	13 487	5 237
SPAIN	321	1 117	436
YUGOSLAVIA	97	541	219
SOVIETUNION	45	876	337
CZECHOSLOVA	4	128	50
HUNGARY	75	669	265
BULGARIA	7	150	61
REP S AFRICA	4	173	69
USA	4 915	156 705	61 422
CANADA	72	1 696	672
ISRAEL	108	3 502	1 406
ARAB EMIRAT	10	403	150
OMAN	8	110	45
INDIA	4	112	44
MALAYSIA	23	78	32
JAPAN	3 338	71 709	28 152
AUSTRALIA	16	571	228

GROUP COUNTRY	DT * 100 KG	1 000 DM	1 000 $
EXPORTS	92 280	1 743 596	682 034
FRANCE	5 817	99 964	39 042
BELGIUM LUX	2 137	39 268	15 470
NETHERLANDS	6 199	99 652	38 866
ITALY	3 408	67 932	26 768
UNTD KINGDOM	4 290	76 513	30 038
IRELAND	354	6 026	2 343
DENMARK	563	15 351	5 971
GREECE	281	5 302	2 072
ICELAND	20	464	185
NORWAY	436	8 202	3 228
SWEDEN	2 049	36 970	14 551
FINLAND	1 142	12 596	4 899
SWITZERLAND	2 831	45 121	17 655
AUSTRIA	3 304	54 196	21 121
PORTUGAL	300	5 664	2 223
SPAIN	1 419	23 522	9 234
MALTA	1	117	46
YUGOSLAVIA	1 815	22 298	8 602
TURKEY	323	5 411	2 141
SOVIETUNION	2 074	45 774	18 146
POLAND	378	12 402	4 700
CZECHOSLOVA	646	14 143	5 281
HUNGARY	232	7 650	2 966
ROMANIA	89	3 740	1 464
BULGARIA	449	12 481	4 775
CANARY IS	10	150	58
MOROCCO	566	11 528	4 429
ALGERIA	702	14 573	5 606
TUNISIA	19	669	266
LIBYA	583	14 933	5 919
EGYPT	380	12 126	4 716
SUDAN	6	270	110
SENEGAL	79	1 010	415
LIBERIA	2	204	79
BENIN	40	154	63
NIGERIA	54	906	362
CAMEROON	16	157	64
CONGO	12	486	199
ZAIRE	18	278	108
ANGOLA	13	237	93
ETHIOPIA	35	416	161
KENYA	73	893	344
UGANDA	20	416	171
TANZANIA	16	366	148
MADAGASCAR	82	267	111
ZIMBABWE	85	1 107	426
REP S AFRICA	1 351	22 859	8 904
USA	29 326	560 475	219 188
CANADA	2 290	39 142	15 463
MEXICO	401	9 099	3 658
GUATEMALA	18	813	310
NICARAGUA	38	596	232
COSTA RICA	18	1 025	398
PANAMA	3	85	32
CUBA	45	2 046	818
WEST INDIES	12	258	105
DOMINIC REP	10	143	53
COLOMBIA	131	2 958	1 159
VENEZUELA	351	6 639	2 651
SURINAME	12	153	58
ECUADOR	6	688	272
PERU	16	154	60
BRAZIL	398	7 780	3 074
CHILE	67	1 575	622
BOLIVIA	36	490	194
PARAGUAY	30	793	311
URUGUAY	16	363	141
ARGENTINA	110	2 953	1 157
CYPRUS	22	503	194
LEBANON	176	4 794	1 870
SYRIA	73	1 822	698
IRAQ	739	14 858	5 816
IRAN	1 160	20 694	8 072
ISRAEL	454	10 223	4 016
JORDAN	167	2 920	1 131
SAUDI ARABIA	2 860	64 168	25 071
KUWAIT	403	9 829	3 827
BAHRAIN	15	274	107
QATAR	129	3 219	1 317
ARAB EMIRAT	373	9 251	3 739
OMAN	95	1 765	689
NORTH YEMEN	90	2 021	777
SOUTH YEMEN	40	929	376
PAKISTAN	382	7 117	2 795
INDIA	887	14 863	5 821
BANGLADESH	50	955	373
BURMA	16	353	139
THAILAND	128	2 858	1 101
VIETNAM	3	162	63
KAMPUCHEA	11	82	31
INDONESIA	284	5 354	2 145
MALAYSIA	218	3 101	1 249
SINGAPORE	45	1 278	502
PHILIPPINES	4	482	182
CHINA	971	26 506	10 192
NORTH KOREA	3	188	72
SOUTH KOREA	317	5 888	2 330
JAPAN	2 148	47 428	18 798
TAIWAN	342	7 189	2 741
HONG KONG	303	3 925	1 529
AUSTRALIA	1 094	22 358	8 941
NEW ZEALAND	69	1 283	499

GROUP COUNTRY	DT * 100 KG	1 000 DM	1 000 $
775 HOUSEHOLD TYPE EQUIP NES			
IMPORTS	1 844 136	1 839 645	718 294
FRANCE	173 238	240 163	93 787
BELGIUM LUX	26 618	37 987	14 845
NETHERLANDS	56 993	89 760	34 916
ITALY	826 010	647 783	252 860
UNTD KINGDOM	54 856	62 238	24 259
IRELAND	30 588	77 013	30 284
DENMARK	50 564	40 926	16 029
GREECE	4 699	2 672	1 006
NORWAY	2 252	3 870	1 501
SWEDEN	22 977	37 521	14 589
FINLAND	2 797	2 751	1 064
SWITZERLAND	40 217	84 073	32 744
AUSTRIA	165 022	164 584	64 347
PORTUGAL	570	930	363
SPAIN	52 845	42 643	16 888
MALTA	211	1 069	423
YUGOSLAVIA	191 449	98 907	38 610
TURKEY	840	499	195
SOVIETUNION	11 903	2 975	1 150
POLAND	9 961	6 338	2 489
CZECHOSLOVA	6 792	3 370	1 313
HUNGARY	41 325	20 370	7 965
ROMANIA	593	243	93
EGYPT	2	430	178
USA	8 473	28 096	10 972
CANADA	28	246	97
MALAYSIA	777	1 580	623
SINGAPORE	7 299	14 336	5 570
JAPAN	31 150	69 473	26 988
TAIWAN	1 453	4 433	1 720
HONG KONG	21 386	51 935	20 281
EXPORTS	2 600 754	3 448 381	1 351 624
FRANCE	469 654	573 038	226 279
BELGIUM LUX	199 278	244 864	96 134
NETHERLANDS	341 511	401 079	157 481
ITALY	151 194	204 416	80 031
UNTD KINGDOM	238 930	363 268	142 299
IRELAND	27 605	36 611	14 359
DENMARK	65 293	78 709	30 772
GREECE	63 261	71 816	28 200
ICELAND	2 580	3 720	1 446
FAROE IS	158	258	97
NORWAY	96 503	115 812	45 138
SWEDEN	92 625	121 947	47 692
FINLAND	47 332	65 651	25 672
SWITZERLAND	199 067	275 768	107 867
AUSTRIA	278 676	351 583	137 553
PORTUGAL	19 629	20 469	8 149
SPAIN	33 154	43 262	17 023
ANDORRA	113	559	215
GIBRALTAR	51	138	50
MALTA	1 248	1 874	717
YUGOSLAVIA	15 002	24 886	9 750
TURKEY	6 015	9 471	3 674
SOVIETUNION	546	2 197	853
POLAND	1 309	3 243	1 276
CZECHOSLOVA	472	1 971	745
HUNGARY	1 886	4 106	1 590
ROMANIA	1 337	1 673	659
BULGARIA	1 772	2 194	836
CANARY IS	952	2 390	920
MOROCCO	495	318	129
CEUTA MEL	18	114	44
ALGERIA	26	102	36
TUNISIA	294	419	156
LIBYA	6 383	7 393	2 866
EGYPT	8 702	9 221	3 593
SUDAN	111	197	79
MALI	89	90	36
LIBERIA	99	186	73
IVORY COAST	79	173	62
GHANA	138	193	70
NIGERIA	1 372	3 207	1 212
CAMEROON	176	366	146
GABON	94	207	77
ZAIRE	163	341	127
BURUNDI	56	90	33
ETHIOPIA	72	159	60
KENYA	94	152	57
TANZANIA	153	218	78
REUNION	165	230	82
MAURITIUS	37	102	38
ZAMBIA	75	131	46
ZIMBABWE	628	588	231
REP S AFRICA	25 459	38 927	15 014
USA	47 045	77 596	30 198
CANADA	8 331	23 614	9 127
MEXICO	66	341	133
COSTA RICA	243	363	136
PANAMA	124	227	87
GUADELOUPE	436	413	162
MARTINIQUE	177	253	101
NETH ANTILL	30	117	44
COLOMBIA	523	444	173
VENEZUELA	400	1 854	720
PERU	296	537	204
BRAZIL	39	375	147
CHILE	2 038	4 282	1 687
PARAGUAY	85	244	92
URUGUAY	702	1 025	397
ARGENTINA	268	1 672	650
CYPRUS	4 749	6 052	2 351
LEBANON	4 258	5 123	1 991
SYRIA	986	2 203	857
IRAQ	1 919	4 439	1 774
IRAN	1 825	5 771	2 232
ISRAEL	24 696	29 092	11 455
JORDAN	2 812	3 620	1 427
SAUDI ARABIA	22 053	31 931	12 396
KUWAIT	12 614	15 225	5 882
BAHRAIN	1 302	2 085	815
QATAR	946	2 157	852
ARAB EMIRAT	6 239	12 198	4 787
OMAN	2 131	3 296	1 296
NORTH YEMEN	117	302	118
SOUTH YEMEN	219	564	228
AFGHANISTAN	677	750	299
PAKISTAN	1 020	1 913	734
INDIA	122	673	259
SRI LANKA	292	863	338
BURMA	39	131	53
THAILAND	1 212	3 496	1 368
INDONESIA	900	1 938	756
MALAYSIA	958	2 242	875
SINGAPORE	3 446	7 988	3 153
PHILIPPINES	2 179	2 234	885
CHINA	114	295	115
SOUTH KOREA	105	292	115
JAPAN	7 239	39 197	15 292
TAIWAN	429	798	314
HONG KONG	8 351	18 600	7 230
AUSTRALIA	22 746	34 707	13 666
NEW ZEALAND	1 030	2 913	1 152
AMER OCEANIA	69	116	46
NEW CALEDON	100	140	53
FR POLYNESIA	377	453	177
776 TRANSISTORS, VALVES, ETC			
IMPORTS	563 244	3 897 737	1 522 803
FRANCE	121 944	528 714	206 584
BELGIUM LUX	816	17 578	6 848
NETHERLANDS	65 542	196 989	77 211
ITALY	176 178	357 761	139 989
UNTD KINGDOM	35 034	332 564	129 750
IRELAND	1 076	79 306	30 972
DENMARK	301	5 927	2 293
NORWAY	14	469	184
SWEDEN	172	6 479	2 545
FINLAND	7	459	176
SWITZERLAND	2 494	37 140	14 558
AUSTRIA	9 001	158 049	61 393
PORTUGAL	3 136	50 816	19 822
SPAIN	972	8 291	3 267
YUGOSLAVIA	749	7 527	2 972
TURKEY	129	158	59
SOVIETUNION	24	118	45
CZECHOSLOVA	1 177	507	198
HUNGARY	246	1 633	644
TUNISIA	72	2 553	1 005
REP S AFRICA	26	109	45
USA	11 323	700 999	273 734
CANADA	98	7 637	2 951
MEXICO	26	1 645	635
EL SALVADOR	4	694	270
HAITI	22	635	246
BRAZIL	3 719	25 738	10 128
ARGENTINA	3	476	177
ISRAEL		307	118
INDIA	36	433	174
THAILAND	449	12 074	4 688
INDONESIA	26	994	379
MALAYSIA	6 532	234 904	92 031
SINGAPORE	5 779	199 819	77 692
PHILIPPINES	1 556	96 970	37 728
SOUTH KOREA	637	28 456	11 204
JAPAN	106 149	566 975	221 737
TAIWAN	4 578	172 491	67 354
HONG KONG	2 796	52 669	20 640
AUSTRALIA	235	346	136
EXPORTS	473 660	2 921 828	1 143 469
FRANCE	42 175	424 840	166 580
BELGIUM LUX	60 927	129 258	50 264
NETHERLANDS	81 938	242 462	95 840
ITALY	86 836	450 274	177 062
UNTD KINGDOM	58 191	354 274	138 635
IRELAND	580	8 742	3 383
DENMARK	15 468	52 581	20 593
GREECE	10 321	18 724	7 381
ICELAND	2	288	108
NORWAY	296	7 738	3 008
SWEDEN	15 093	47 030	18 277
FINLAND	2 725	26 599	10 314
SWITZERLAND	3 497	72 028	28 140
AUSTRIA	15 516	187 063	73 524
PORTUGAL	3 281	50 473	19 723
SPAIN	15 660	55 690	21 859
MALTA	2 293	4 437	1 755
YUGOSLAVIA	10 395	35 766	13 829

GROUP COUNTRY	DT = 100 KG	1 000 DM	1 000 $
TURKEY	15 219	30 911	12 133
SOVIETUNION	66	3 264	1 278
POLAND	157	4 304	1 682
CZECHOSLOVA	176	2 858	1 086
HUNGARY	370	20 979	8 064
ROMANIA	6	862	345
BULGARIA	338	5 633	2 134
ALBANIA	4	163	67
MOROCCO	784	2 033	769
ALGERIA	1 148	3 509	1 361
TUNISIA	1 840	5 383	2 101
LIBYA	136	1 185	459
EGYPT	53	1 235	483
NIGERIA	3	655	262
ANGOLA	1	77	31
SOMALIA	3	189	71
KENYA	2	121	46
ZIMBABWE	1	117	44
MALAWI	13	206	85
REP S AFRICA	1 243	21 911	8 535
USA	2 459	164 838	63 967
CANADA	94	12 237	4 722
MEXICO	30	2 942	1 156
EL SALVADOR		1 310	526
COLOMBIA	29	564	223
VENEZUELA	1	705	275
ECUADOR	5	144	52
PERU	6	116	44
BRAZIL	503	18 950	7 483
CHILE	4	222	90
BOLIVIA	1	105	42
PARAGUAY	12	193	74
URUGUAY	4	371	148
ARGENTINA	4 868	11 921	4 666
CYPRUS	400	603	239
LEBANON	8	441	164
SYRIA	45	1 536	607
IRAQ	53	878	338
IRAN	7 508	24 880	9 858
ISRAEL	2 304	9 328	3 638
JORDAN	4	320	121
SAUDI ARABIA	203	3 092	1 227
KUWAIT	8	400	154
ARAB EMIRAT	5	625	248
OMAN		154	57
PAKISTAN	15	877	338
INDIA	767	6 839	2 662
SRI LANKA	1	150	57
THAILAND	466	1 833	712
INDONESIA	393	959	373
MALAYSIA	2 411	64 293	25 082
BRUNEI	2	568	226
SINGAPORE	1 156	88 126	34 415
PHILIPPINES	1 142	86 721	33 738
CHINA	23	7 922	2 992
NORTH KOREA		125	47
SOUTH KOREA	331	14 899	5 822
JAPAN	531	36 176	14 051
TAIWAN	396	38 072	14 620
HONG KONG	526	34 605	13 436
AUSTRALIA	123	6 550	2 571
NEW ZEALAND	15	1 164	444
776 ELECTRICAL MACHINERY NES			
IMPORTS	2 686 477	3 488 564	1 364 454
FRANCE	253 793	353 582	138 907
BELGIUM LUX	222 672	319 697	125 477
NETHERLANDS	1 285 046	324 321	127 095
ITALY	145 307	235 391	92 006
UNTD KINGDOM	72 903	217 988	85 194
IRELAND	5 126	28 689	11 210
DENMARK	21 145	25 062	9 757
GREECE	9 305	8 143	3 186
NORWAY	13 948	8 705	3 397
SWEDEN	17 681	45 184	17 637
FINLAND	1 118	4 406	1 730
SWITZERLAND	79 743	324 634	127 023
AUSTRIA	125 227	136 903	53 463
PORTUGAL	8 357	21 410	8 390
SPAIN	80 071	120 297	47 071
MALTA	23	112	44
YUGOSLAVIA	53 082	33 766	13 304
SOVIETUNION	13 747	4 159	1 605
POLAND	22 475	6 906	2 659
CZECHOSLOVA	186	400	156
HUNGARY	16 509	23 009	9 076
ROMANIA	168	259	101
BULGARIA	1 332	1 610	631
ALGERIA	6	192	74
REP S AFRICA	47	799	317
USA	86 434	730 428	284 705
CANADA	16 743	17 514	6 878
MEXICO	281	782	309
BARBADOS		171	68
BRAZIL	2 083	7 795	3 034
ISRAEL	427	10 010	3 890
BAHRAIN	1	563	216
INDIA	1 619	951	377
THAILAND	193	1 290	513
MALAYSIA	1 236	6 559	2 572
SINGAPORE	4 965	56 250	22 110
PHILIPPINES	159	1 933	730

GROUP COUNTRY	DT = 100 KG	1 000 DM	1 000 $
CHINA	788	143	56
SOUTH KOREA	9 128	15 122	5 874
JAPAN	88 743	298 575	116 515
TAIWAN	14 047	40 463	15 733
HONG KONG	10 328	53 171	20 904
MACAO	25	126	46
AUSTRALIA	166	490	183
NEW ZEALAND	32	172	66
EXPORTS	3 018 042	5 569 928	2 182 590
FRANCE	339 994	651 654	256 589
BELGIUM LUX	254 713	354 173	139 105
NETHERLANDS	194 124	389 485	152 694
ITALY	284 695	484 092	190 358
UNTD KINGDOM	236 765	433 603	169 664
IRELAND	3 263	10 840	4 287
DENMARK	61 427	123 824	48 322
GREECE	52 434	53 983	21 255
ICELAND	3 548	4 473	1 733
NORWAY	59 494	88 640	34 624
SWEDEN	183 811	361 205	141 346
FINLAND	32 254	96 100	37 720
SWITZERLAND	93 984	298 482	116 997
AUSTRIA	102 995	256 810	100 542
PORTUGAL	15 173	38 675	15 119
SPAIN	95 524	166 618	65 397
ANDORRA	93	214	78
MALTA	1 432	1 531	588
YUGOSLAVIA	49 567	63 962	24 938
TURKEY	31 616	38 313	15 057
SOVIETUNION	83 442	74 572	29 370
POLAND	14 005	17 634	6 936
CZECHOSLOVA	55 760	48 009	18 462
HUNGARY	24 827	48 353	18 706
ROMANIA	29 435	12 943	4 920
BULGARIA	33 531	27 841	10 799
ALBANIA	3 884	2 457	966
CANARY IS	3 429	3 497	1 366
MOROCCO	1 223	3 228	1 255
ALGERIA	13 748	30 183	11 870
TUNISIA	3 288	6 563	2 560
LIBYA	23 382	21 537	8 355
EGYPT	20 924	34 153	13 458
SUDAN	627	1 651	640
MAURITANIA	3 097	1 152	442
MALI	915	446	177
UPPER VOLTA	541	251	93
NIGER	301	390	159
CAPE VERDE	106	102	41
SENEGAL	321	376	143
SIERRA LEONE	525	264	96
LIBERIA	340	690	266
IVORY COAST	944	1 097	432
GHANA	5 383	1 339	540
TOGO	728	438	172
BENIN	226	208	84
NIGERIA	24 039	25 957	10 210
CAMEROON	1 763	1 593	618
GABON	1 053	1 466	560
CONGO	1 295	967	381
ZAIRE	1 012	1 331	522
RWANDA	1 377	891	346
BURUNDI	122	200	79
ANGOLA	122	604	241
ETHIOPIA	1 908	1 511	608
SOMALIA	277	284	109
KENYA	228	1 762	675
UGANDA	100	297	110
TANZANIA	190	627	241
MOZAMBIQUE	55	499	197
MADAGASCAR	14	124	47
REUNION	459	569	219
COMOROS	11	190	78
ZAMBIA	338	4 672	1 851
ZIMBABWE	308	1 126	446
REP S AFRICA	22 401	79 445	31 136
SWAZILAND	25	384	156
LESOTHO	63	131	49
USA	141 436	396 125	154 622
CANADA	16 416	42 354	16 471
MEXICO	3 101	9 947	3 938
GUATEMALA	154	491	190
HONDURAS	46	163	62
EL SALVADOR	497	614	240
NICARAGUA	243	375	141
COSTA RICA	252	881	340
PANAMA	2 295	2 005	774
CUBA	205	443	166
DOMINIC REP	374	983	386
GUADELOUPE	761	905	356
MARTINIQUE	537	569	224
JAMAICA	64	308	132
TRINIDAD TOB	387	432	166
NETH ANTILL	330	288	111
COLOMBIA	2 736	8 626	3 349
VENEZUELA	24 127	16 327	6 491
SURINAME	263	226	88
FRENCH GUIAN	108	88	34
ECUADOR	1 991	3 623	1 414
PERU	907	7 562	2 965
BRAZIL	6 569	22 953	9 130
CHILE	3 244	5 147	2 016
BOLIVIA	156	188	71

GROUP COUNTRY	DT = 100 KG	1 000 DM	1 000 $
PARAGUAY	291	325	128
URUGUAY	892	1 232	478
ARGENTINA	7 742	23 502	9 228
CYPRUS	782	766	675
LEBANON	9 881	8 579	3 409
SYRIA	1 309	5 881	2 319
IRAQ	7 004	28 490	11 454
IRAN	84 918	125 250	48 588
ISRAEL	14 479	28 691	11 293
JORDAN	9 994	8 663	3 398
SAUDI ARABIA	48 694	88 462	35 157
KUWAIT	4 618	10 414	4 093
BAHRAIN	561	1 542	606
QATAR	3 732	4 362	1 709
ARAB EMIRAT	5 739	11 783	4 620
OMAN	3 225	7 280	2 728
NORTH YEMEN	894	3 264	1 276
SOUTH YEMEN	7	181	67
AFGHANISTAN	379	829	315
PAKISTAN	1 338	3 575	1 394
INDIA	3 373	16 020	6 354
BANGLADESH	336	2 265	870
SRI LANKA	806	1 590	612
BURMA	1 043	829	319
THAILAND	8 880	9 571	3 764
INDONESIA	10 508	16 906	6 684
MALAYSIA	7 407	17 428	6 846
SINGAPORE	7 180	28 390	11 119
PHILIPPINES	8 504	7 122	2 807
CHINA	832	9 770	3 783
NORTH KOREA	80	2 492	923
SOUTH KOREA	10 258	20 851	8 054
JAPAN	8 706	53 428	20 634
TAIWAN	10 028	14 064	5 443
HONG KONG	5 376	23 316	9 133
MACAO	5	527	191
AUSTRALIA	36 964	71 361	27 604
PAPJA NEW G	34	137	55
NEW ZEALAND	1 134	4 993	1 931
NEW CALEDON	80	269	106
FR POLYNESIA	1 325	1 123	433
POLAR REG		108	42
781 PASS MOTOR VEH EXC BUSES			
IMPORTS	9 786 268	11 449 694	4 494 162
FRANCE	1 653 695	1 828 035	718 251
BELGIUM LUX	3 382 296	4 804 611	1 888 217
NETHERLANDS	68 009	71 708	27 780
ITALY	924 237	913 213	357 470
UNTD KINGDOM	99 347	153 878	59 792
IRELAND	109	105	44
DENMARK	23 173	29 017	11 650
GREECE	455	344	134
NORWAY	774	591	230
SWEDEN	115 513	190 876	74 521
FINLAND	8 586	9 524	3 760
SWITZERLAND	4 150	5 627	2 188
AUSTRIA	56 863	99 857	38 657
PORTUGAL	133	119	47
SPAIN	716 216	755 569	296 969
VATICAN CITY	22	600	218
SOVIETUNION	91 433	40 038	15 698
POLAND	10 707	7 835	3 029
CZECHOSLOVA	17 444	7 241	2 824
ROMANIA	3 717	2 260	893
EGYPT	80	132	51
NIGERIA	48	79	31
REP S AFRICA	93	299	113
USA	20 526	34 092	13 334
CANADA	867	1 480	584
MEXICO	105 268	87 072	34 370
BRAZIL	10 271	8 818	3 403
JORDAN	28	172	65
SAUDI ARABIA	305	916	347
KUWAIT	42	237	92
BAHRAIN	16	180	67
ARAB EMIRAT	170	752	303
NORTH KOREA	227	975	393
JAPAN	2 469 912	2 391 959	938 058
TAIWAN	142	162	66
AUSTRALIA	57	83	34
NEW ZEALAND	8	94	36
EXPORTS	25 186 380	41 410 809	16 221 456
FRANCE	2 490 830	3 672 351	1 440 270
BELGIUM LUX	5 108 864	5 776 315	2 271 947
NETHERLANDS	1 225 363	1 589 123	625 018
ITALY	1 984 683	2 982 778	1 177 347
UNTD KINGDOM	4 028 703	6 446 328	2 536 569
IRELAND	83 704	106 955	42 202
DENMARK	363 846	391 526	153 365
GREECE	133 796	155 884	60 976
ICELAND	2 682	3 996	1 570
NORWAY	395 173	470 433	185 736
SWEDEN	667 639	898 616	351 939
FINLAND	233 751	281 139	110 817
SWITZERLAND	994 530	1 679 342	659 668
AUSTRIA	1 218 400	1 704 800	666 892
PORTUGAL	94 493	135 029	52 901
SPAIN	354 813	581 717	229 825
ANDORRA	1 768	4 153	1 625

GROUP COUNTRY	DT = 100 KG	1 000 DM	1 000 $
GIBRALTAR	910	2 317	906
MALTA	8 527	15 283	5 927
YUGOSLAVIA	184 214	205 759	80 709
TURKEY	20 881	35 567	13 893
SOVIETUNION	2 237	4 500	1 757
POLAND	32 490	35 450	13 810
CZECHOSLOVA	5 750	8 243	3 227
HUNGARY	11 521	18 145	7 038
ROMANIA	1 180	1 708	666
BULGARIA	3 920	6 966	2 658
ALBANIA	163	421	165
CANARY IS	24 888	49 652	19 550
MOROCCO	3 372	8 828	3 418
CEUTA MEL	1 950	4 803	1 931
ALGERIA	10 813	21 782	8 731
TUNISIA	17 962	27 739	10 902
LIBYA	19 075	33 745	13 168
EGYPT	78 442	90 406	35 412
SUDAN	2 455	5 189	2 022
MAURITANIA	325	738	287
MALI	825	1 359	542
UPPER VOLTA	311	627	251
NIGER	340	840	329
CHAD	102	231	89
SENEGAL	1 782	3 862	1 506
GAMBIA	432	814	312
GUIN BISSAU	68	164	65
GUINEA	786	1 127	430
SIERRA LEONE	1 085	2 702	1 027
LIBERIA	807	1 730	680
IVORY COAST	2 972	6 938	2 725
GHANA	1 646	2 513	980
TOGO	1 332	4 116	1 631
BENIN	547	1 080	428
NIGERIA	18 434	33 002	12 649
CAMEROON	7 673	14 655	5 813
CENT AFR REP	144	354	135
EQUAT GUINEA	217	474	182
S TOME PRINC	317	1 048	410
GABON	1 408	3 809	1 461
CONGO	1 449	3 896	1 545
ZAIRE	6 212	13 858	5 373
RWANDA	1 259	2 140	832
BURUNDI	965	2 594	1 014
ANGOLA	919	1 659	650
ETHIOPIA	2 548	4 733	1 874
DJIBOUTI	123	247	99
SOMALIA	907	1 776	703
KENYA	4 090	7 285	2 827
UGANDA	2 380	5 036	1 979
TANZANIA	1 816	3 567	1 380
MOZAMBIQUE	835	2 422	961
MADAGASCAR	375	795	325
REUNION	7 022	12 724	4 914
MAURITIUS	247	520	203
COMOROS	236	672	261
ZAMBIA	2 068	4 539	1 766
ZIMBABWE	4 372	6 948	2 719
MALAWI	1 653	4 445	1 709
REP S AFRICA	114 702	165 825	64 023
BOTSWANA	450	579	226
SWAZILAND	84	220	84
USA	3 445 479	9 699 955	3 763 168
CANADA	267 104	571 661	221 277
MEXICO	4 364	18 823	7 238
BERMUDA	714	1 338	519
GUATEMALA	5 776	15 691	6 155
HONDURAS	610	1 648	629
EL SALVADOR	362	1 009	380
NICARAGUA	123	261	100
COSTA RICA	1 919	5 146	2 000
PANAMA	7 063	20 410	8 019
CUBA	514	2 536	996
WEST INDIES	71	132	54
HAITI	1 282	3 304	1 272
BAHAMAS	971	1 577	615
DOMINIC REP	1 790	5 774	2 271
AM VIRGIN IS	265	726	281
GUADELOUPE	3 414	6 236	2 427
MARTINIQUE	4 198	8 032	3 136
JAMAICA	4 713	11 393	4 444
BARBADOS	717	1 939	748
TRINIDAD TOB	1 239	4 088	1 630
GRENADA	36	93	36
NETH ANTILL	1 154	3 502	1 362
COLOMBIA	10 342	24 524	9 741
VENEZUELA	1 270	4 178	1 677
GUYANA	144	381	152
SURINAME	88	219	85
FRENCH GUIAN	1 278	2 747	1 068
ECUADOR	2 846	6 911	2 701
PERU	4 021	10 016	3 923
BRAZIL	4 967	19 393	7 636
CHILE	6 681	17 621	6 800
BOLIVIA	509	1 417	547
PARAGUAY	920	2 319	896
URUGUAY	1 296	3 201	1 240
ARGENTINA	5 044	17 991	7 000
CYPRUS	25 825	44 641	17 636
LEBANON	122 798	85 806	34 438
SYRIA	15 086	31 746	12 404
IRAQ	5 814	17 052	6 595
IRAN	9 889	25 645	10 130
ISRAEL	157 818	227 057	89 168

GROUP COUNTRY	DT * 100 KG	1 000 DM	1 000 $
JORDAN	41 855	54 725	21 473
SAUDI ARABIA	159 906	495 915	195 012
KUWAIT	63 537	186 175	73 652
BAHRAIN	17 709	54 868	21 400
QATAR	25 201	85 731	33 610
ARAB EMIRAT	72 698	216 629	85 320
OMAN	20 573	60 415	23 452
NORTH YEMEN	5 150	13 881	5 452
SOUTH YEMEN	339	650	253
AFGHANISTAN	1 375	1 689	642
PAKISTAN	4 675	14 572	5 727
INDIA	4 951	13 799	5 432
BANGLADESH	441	1 469	585
MALDIVES	75	250	90
SRI LANKA	868	1 811	706
NEPAL	82	178	69
BURMA	125	226	87
THAILAND	24 808	44 310	17 364
INDONESIA	10 184	20 353	7 973
MALAYSIA	53 122	103 278	40 551
BRUNEI	783	2 298	895
SINGAPORE	22 481	52 789	20 554
PHILIPPINES	5 464	12 997	5 079
CHINA	677	1 777	693
NORTH KOREA	2 099	7 392	2 957
SOUTH KOREA	11 067	19 868	7 845
JAPAN	312 231	781 164	304 492
TAIWAN	64 867	141 927	55 533
HONG KONG	17 768	47 920	18 959
AUSTRALIA	82 230	219 401	85 940
PAPUA NEW G	63	254	101
NEW ZEALAND	8 420	20 392	8 025
NEW CALEDON	3 474	6 254	2 429
FIJI	70	195	76
FR POLYNESIA	6 183	11 223	4 381
782 LORRIES SPCL MTR VEH NES			
IMPORTS	1 151 211	1 140 163	447 101
FRANCE	171 429	144 379	57 122
BELGIUM LUX	152 130	162 789	63 666
NETHERLANDS	166 620	175 837	68 836
ITALY	209 134	164 097	64 351
UNTD KINGDOM	51 447	57 297	22 457
IRELAND	651	1 047	392
DENMARK	19 318	7 058	2 782
NORWAY	4 410	2 206	873
SWEDEN	32 395	31 260	12 198
FINLAND	4 044	1 835	732
SWITZERLAND	42 607	59 333	22 733
AUSTRIA	63 037	64 888	25 534
PORTUGAL	58	72	30
SPAIN	999	850	338
YUGOSLAVIA	91 140	141 807	55 991
POLAND	831	555	213
CZECHOSLOVA	11 198	5 871	2 358
HUNGARY	535	198	77
BULGARIA	471	162	64
ALGERIA	1 650	1 520	606
CHAD	473	792	332
USA	33 898	43 849	17 380
CANADA	341	337	133
BRAZIL	7 721	6 015	2 326
IRAQ	125	157	64
IRAN	35	240	92
JORDAN	130	178	74
JAPAN	83 963	65 438	25 308
EXPORTS	6 562 098	6 924 513	2 727 295
FRANCE	568 393	633 329	250 836
BELGIUM LUX	318 229	236 419	93 176
NETHERLANDS	313 817	299 198	117 666
ITALY	387 188	343 741	135 325
UNTD KINGDOM	448 720	520 281	205 028
IRELAND	9 451	10 571	4 207
DENMARK	114 343	126 737	49 711
GREECE	308 934	79 292	30 946
ICELAND	3 575	3 838	1 513
NORWAY	69 979	83 971	33 266
SWEDEN	74 354	95 528	37 595
FINLAND	88 290	106 098	41 624
SWITZERLAND	202 167	283 077	111 257
AUSTRIA	253 337	276 355	108 582
PORTUGAL	14 591	18 700	7 449
SPAIN	28 464	34 989	13 681
ANDORRA	229	98	39
MALTA	269	271	105
YUGOSLAVIA	201 788	207 311	81 545
TURKEY	20 280	32 414	12 723
SOVIETUNION	47 552	75 346	29 206
POLAND	9 041	2 625	1 038
CZECHOSLOVA	8 276	13 407	5 209
HUNGARY	4 338	5 030	1 915
BULGARIA	21 867	24 776	9 606
CANARY IS	3 053	4 131	1 640
MOROCCO	1 483	3 197	1 249
ALGERIA	104 917	181 214	71 766
TUNISIA	21 213	30 651	12 044
LIBYA	50 824	90 360	36 537
EGYPT	168 603	130 016	50 492
SUDAN	11 776	15 193	6 034
MAURITANIA	4 690	5 514	2 209

GROUP COUNTRY	DT * 100 KG	1 000 DM	1 000 $
MALI	3 914	4 842	1 926
UPPER VOLTA	842	1 200	478
NIGER	1 505	2 197	897
CHAD	7 019	8 449	3 534
CAPE VERDE	306	453	185
SENEGAL	1 474	2 028	815
GAMBIA	687	635	245
GUIN BISSAU	51	75	31
GUINEA	3 718	3 833	1 422
SIERRA LEONE	1 269	1 185	448
LIBERIA	1 205	1 558	638
IVORY COAST	3 162	3 704	1 408
GHANA	6 945	4 605	1 779
TOGO	1 037	812	317
BENIN	1 787	1 730	687
NIGERIA	78 012	110 221	43 169
CAMEROON	16 810	18 896	7 474
CENT AFR REP	2 454	716	278
GABON	4 008	5 586	2 177
CONGO	4 431	5 825	2 349
ZAIRE	16 739	16 791	6 429
RWANDA	4 806	6 676	2 712
BURUNDI	4 690	6 533	2 534
ANGOLA	534	733	295
ETHIOPIA	5 280	7 057	2 708
DJIBOUTI	96	145	57
SOMALIA	2 925	4 030	1 568
KENYA	4 775	9 966	3 889
UGANDA	4 796	5 740	2 285
TANZANIA	1 871	2 468	1 001
MOZAMBIQUE	1 105	1 526	614
MADAGASCAR	1 580	1 855	756
REUNION	1 920	2 477	985
ZAMBIA	1 884	3 101	1 241
ZIMBABWE	16 096	25 094	9 703
MALAWI	1 034	1 387	550
REP S AFRICA	56 759	66 893	26 047
BOTSWANA	6 001	5 079	2 042
SWAZILAND	610	285	117
USA	14 696	19 443	7 514
CANADA	1 250	1 866	747
MEXICO	57	168	68
GUATEMALA	1 242	980	368
COSTA RICA	232	100	39
HAITI	63	135	52
GUADELOUPE	1 804	2 335	929
MARTINIQUE	1 932	2 570	1 025
JAMAICA	462	435	175
BARBADOS	442	486	191
TRINIDAD TOB	434	632	252
NETH ANTILL	57	154	58
COLOMBIA	1 430	2 068	846
VENEZUELA	5 308	11 583	4 805
ECUADOR	913	1 224	475
PERU	675	1 632	630
BRAZIL	3 733	7 319	2 948
CHILE	1 424	1 321	519
PARAGUAY	129	105	40
CYPRUS	7 968	7 647	3 029
LEBANON	21 102	12 042	4 853
SYRIA	113 681	58 867	23 623
IRAQ	135 311	227 883	91 956
IRAN	812 268	672 539	258 055
ISRAEL	66 112	84 471	33 159
JORDAN	70 992	36 834	14 519
SAUDI ARABIA	609 358	827 430	329 515
KUWAIT	119 942	136 507	54 027
BAHRAIN	3 280	3 278	1 285
QATAR	11 710	16 565	6 611
ARAB EMIRAT	75 615	88 761	35 339
OMAN	39 950	45 481	17 930
NORTH YEMEN	33 771	50 177	20 051
SOUTH YEMEN	207	641	252
AFGHANISTAN	59 116	6 939	2 747
PAKISTAN	3 704	15 847	6 427
INDIA	4 235	10 638	4 254
SRI LANKA	4 133	5 577	2 264
NEPAL	782	192	70
BURMA	502	912	348
THAILAND	3 223	4 675	1 848
INDONESIA	17 118	34 325	13 638
MALAYSIA	26 076	36 003	14 786
BRUNEI	59	150	59
SINGAPORE	11 400	13 238	5 102
PHILIPPINES	158	1 830	742
CHINA	58 632	63 794	24 151
NORTH KOREA	330	404	161
SOUTH KOREA	1 826	3 559	1 417
JAPAN	9 993	17 334	6 903
TAIWAN	395	699	262
HONG KONG	1 066	2 936	1 109
MACAO	27	919	334
AUSTRALIA	27 411	43 679	17 140
NEW ZEALAND	9 005	12 876	5 035
NEW CALEDON	107	155	64
FIJI	118	117	48
FR POLYNESIA	4 198	3 578	1 388
783 ROAD MOTOR VEHICLES NES			
IMPORTS	109 601	122 627	47 981
FRANCE	21 912	26 000	10 077
BELGIUM LUX	14 818	17 364	6 849

GROUP COUNTRY	DT * 100 KG	1 000 DM	1 000 $
NETHERLANDS	5 417	5 135	2 015
ITALY	32 110	28 990	11 404
UNTD KINGDOM	4 988	5 970	2 370
DENMARK	1 166	1 081	406
NORWAY	821	1 885	733
SWEDEN	1 837	1 587	635
FINLAND	1 292	2 058	787
SWITZERLAND	7 849	11 372	4 480
AUSTRIA	14 511	19 414	7 532
YUGOSLAVIA	308	200	84
CZECHOSLOVA	542	679	267
HUNGARY	1 102	537	204
USA	155	118	46
JAPAN	127	147	56
EXPORTS	1 431 977	2 062 876	811 297
FRANCE	238 401	326 285	128 719
BELGIUM LUX	48 035	63 216	25 134
NETHERLANDS	40 343	47 020	18 731
ITALY	43 760	71 052	28 185
UNTD KINGDOM	73 035	113 204	45 372
IRELAND	4 314	5 387	2 163
DENMARK	22 862	27 920	10 844
GREECE	24 410	21 611	8 600
ICELAND	438	341	137
NORWAY	6 859	15 304	6 055
SWEDEN	9 352	21 023	8 313
FINLAND	1 511	2 288	919
SWITZERLAND	36 761	75 256	29 802
AUSTRIA	67 797	119 543	47 167
PORTUGAL	1 331	1 919	741
SPAIN	17 880	23 042	9 425
ANDORRA	499	830	307
YUGOSLAVIA	14 006	20 918	7 794
TURKEY	3 916	4 873	1 951
SOVIETUNION	1 796	2 151	853
POLAND	1 770	2 681	1 030
CZECHOSLOVA	892	1 430	545
HUNGARY	4 385	3 997	1 546
BULGARIA	1 802	2 504	968
CANARY IS	142	215	85
MOROCCO	1 068	1 791	688
ALGERIA	15 933	25 571	10 665
TUNISIA	2 620	909	360
LIBYA	4 002	5 590	2 223
EGYPT	14 720	17 298	6 632
SUDAN	1 117	521	210
MALI	255	344	129
GAMBIA	159	323	133
SIERRA LEONE	622	709	273
GHANA	757	218	86
NIGERIA	11 615	18 757	7 012
CAMEROON	1 529	1 296	495
GABON	3 227	5 283	2 034
CONGO	379	453	187
ZAIRE	2 968	4 387	1 684
BURUNDI	103	135	53
ETHIOPIA	270	444	171
SOMALIA	666	551	214
KENYA	1 588	2 253	868
UGANDA	1 084	1 080	440
TANZANIA	420	109	43
REUNION	162	256	103
ZAMBIA	273	504	205
ZIMBABWE	605	919	345
REP S AFRICA	23 505	33 552	13 471
SWAZILAND	220	137	56
USA	2 066	4 688	1 765
GUATEMALA	92	81	30
GUADELOUPE	78	187	72
MARTINIQUE	259	290	112
ECUADOR	478	603	227
PERU	717	759	315
BRAZIL	90	200	77
CHILE	1 484	2 920	1 120
CYPRUS	448	680	275
LEBANON	1 841	589	238
SYRIA	16 549	20 554	8 081
IRAQ	64 242	109 719	44 468
IRAN	353 156	475 460	181 613
ISRAEL	8 675	18 143	7 022
JORDAN	12 455	16 801	6 587
SAUDI ARABIA	135 460	201 258	80 383
KUWAIT	6 704	11 563	4 550
BAHRAIN	151	75	32
QATAR	8 090	10 202	3 999
ARAB EMIRAT	12 686	16 203	6 597
OMAN	4 626	5 740	2 232
NORTH YEMEN	6 979	10 219	4 096
AFGHANISTAN	7 223	724	284
PAKISTAN	916	2 280	875
INDIA	408	691	283
BANGLADESH	315	631	259
SRI LANKA	368	632	261
THAILAND	354	916	360
INDONESIA	2 404	4 176	1 700
MALAYSIA	1 550	1 630	667
PHILIPPINES	816	1 018	388
CHINA	82	121	49
JAPAN	5 917	20 901	8 250
TAIWAN	580	2 156	889
AUSTRALIA	14 646	20 218	8 047
NEW ZEALAND	1 293	1 764	686

GROUP COUNTRY	DT * 100 KG	1 000 DM	1 000 $
NEW CALEDON	122	172	72
784 MOTOR VEHCL PTS,ACC NES			
IMPORTS	5 997 258	5 182 690	2 033 460
FRANCE	1 679 249	1 678 240	659 535
BELGIUM LUX	692 086	409 765	160 710
NETHERLANDS	304 007	182 348	71 464
ITALY	803 172	657 398	258 356
UNTD KINGDOM	771 621	666 580	261 209
IRELAND	52 658	61 777	24 594
DENMARK	95 266	53 675	21 119
GREECE	562	438	172
NORWAY	41 688	39 469	15 339
SWEDEN	75 086	80 027	31 336
FINLAND	3 302	5 066	2 033
SWITZERLAND	180 244	118 638	45 342
AUSTRIA	298 764	335 664	131 204
PORTUGAL	10 666	15 808	6 206
SPAIN	404 207	223 320	87 298
MALTA	159	600	234
YUGOSLAVIA	224 797	107 853	42 443
TURKEY	26 690	4 824	1 911
SOVIETUNION	3 073	2 444	970
POLAND	926	1 150	443
CZECHOSLOVA	4 111	1 822	713
HUNGARY	4 245	2 986	1 171
ROMANIA	3 266	773	299
BULGARIA	912	559	228
REP S AFRICA	1 039	1 364	522
USA	119 236	264 348	103 781
CANADA	3 024	3 446	1 354
MEXICO	27 067	14 600	5 763
SURINAME	70	134	50
BRAZIL	35 029	29 338	11 485
URUGUAY	330	816	313
ARGENTINA	75	255	99
CYPRUS	47	118	46
ISRAEL	1 127	1 329	526
INDIA	506	357	147
THAILAND	56	121	46
PHILIPPINES	4 772	2 392	927
CHINA	401	85	35
JAPAN	120 630	209 895	81 927
TAIWAN	1 537	1 212	465
HONG KONG	18	76	30
AUSTRALIA	899	971	378
NEW ZEALAND	412	401	153
EXPORTS	12 857 090	15 331 026	6 017 357
FRANCE	1 523 549	1 829 918	720 169
BELGIUM LUX	1 889 822	1 518 581	636 380
NETHERLANDS	628 062	632 967	248 693
ITALY	624 261	880 114	346 433
UNTD KINGDOM	1 707 541	1 508 867	592 300
IRELAND	14 917	24 358	9 587
DENMARK	178 605	175 821	68 708
GREECE	274 526	93 478	36 735
ICELAND	1 833	3 889	1 521
NORWAY	74 231	127 707	49 968
SWEDEN	637 430	572 901	224 211
FINLAND	76 001	101 578	39 830
SWITZERLAND	222 609	365 440	143 052
AUSTRIA	621 731	752 168	294 824
PORTUGAL	20 616	51 466	20 232
SPAIN	616 544	493 694	194 307
ANDORRA	279	994	390
MALTA	431	1 028	404
YUGOSLAVIA	152 539	164 925	64 241
TURKEY	89 742	211 345	82 691
SOVIETUNION	44 365	158 819	63 570
POLAND	15 920	15 594	6 115
CZECHOSLOVA	4 680	6 295	2 449
HUNGARY	17 854	34 200	13 230
ROMANIA	566	1 160	463
BULGARIA	5 018	8 701	3 387
CANARY IS	3 733	10 348	4 098
MOROCCO	1 591	4 279	1 660
CEUTA MEL	469	1 612	649
ALGERIA	75 254	121 657	47 688
TUNISIA	6 149	19 514	7 717
LIBYA	31 332	99 983	38 266
EGYPT	140 293	111 957	43 851
SUDAN	4 806	16 084	6 302
MAURITANIA	890	2 162	866
MALI	827	1 066	420
UPPER VOLTA	271	581	233
NIGER	228	825	328
CAPE VERDE	60	189	73
SENEGAL	763	1 512	601
GAMBIA	91	356	132
GUIN BISSAU	11	111	44
GUINEA	237	500	187
SIERRA LEONE	742	2 588	1 019
LIBERIA	1 480	2 746	1 074
IVORY COAST	2 738	6 125	2 402
GHANA	4 871	9 756	3 778
TOGO	523	913	359
BENIN	175	676	261
NIGERIA	19 355	33 143	12 853
CAMEROON	2 911	5 966	2 334
CENT AFR REP	2 232	430	168

GROUP COUNTRY	DT * 100 KG	1 000 DM	1 000 $
GABON	1 914	6 050	2 357
CONGO	1 072	2 482	977
ZAIRE	2 999	10 259	3 985
RWANDA	498	1 534	608
BURUNDI	723	2 453	952
ANGOLA	555	2 229	901
ETHIOPIA	2 381	7 734	3 037
DJIBOUTI	46	80	32
SOMALIA	439	1 438	545
KENYA	3 690	8 826	3 377
UGANDA	3 191	4 883	1 885
TANZANIA	2 431	5 336	2 145
MOZAMBIQUE	664	2 803	1 092
MADAGASCAR	908	3 893	1 495
REUNION	1 130	3 160	1 235
MAURITIUS	87	267	107
ZAMBIA	778	2 605	1 023
ZIMBABWE	1 731	5 200	2 047
MALAWI	201	740	289
REP S AFRICA	517 018	943 646	370 141
BOTSWANA	407	284	116
USA	613 703	1 153 885	450 329
CANADA	24 703	54 481	21 276
MEXICO	390 096	370 718	146 427
BERMUDA	85	236	90
GUATEMALA	1 240	3 384	1 321
HONDURAS	215	738	287
EL SALVADOR	802	1 517	595
NICARAGUA	261	792	311
COSTA RICA	318	1 527	585
PANAMA	411	1 626	643
CUBA	530	2 091	818
HAITI	108	329	127
BAHAMAS	39	78	32
DOMINIC REP	956	1 495	575
GUADELOUPE	969	2 738	1 077
MARTINIQUE	1 958	4 870	1 914
JAMAICA	446	1 381	542
BARBADOS	1 235	2 375	978
TRINIDAD TOB	493	1 328	517
NETH ANTILL	71	227	88
COLOMBIA	2 703	8 060	3 186
VENEZUELA	3 599	11 334	4 552
SURINAME	133	272	104
FRENCH GUIAN	129	377	148
ECUADOR	2 902	10 827	4 233
PERU	1 732	6 289	2 520
BRAZIL	38 060	67 224	26 291
CHILE	2 571	7 345	2 832
BOLIVIA	48	289	111
PARAGUAY	303	958	385
URUGUAY	771	2 049	799
ARGENTINA	46 038	65 913	25 572
CYPRUS	3 983	6 191	2 431
LEBANON	104 636	46 326	18 416
SYRIA	51 602	22 145	8 741
IRAQ	45 954	207 944	83 063
IRAN	637 490	887 034	348 006
ISRAEL	47 008	96 939	37 377
JORDAN	40 842	31 137	12 224
SAUDI ARABIA	109 909	196 372	77 506
KUWAIT	23 162	46 916	18 503
BAHRAIN	1 344	4 479	1 752
QATAR	3 075	10 506	4 126
ARAB EMIRAT	14 250	37 854	14 910
OMAN	4 071	12 524	4 885
NORTH YEMEN	399	992	389
SOUTH YEMEN	111	501	199
AFGHANISTAN	24 571	2 317	901
PAKISTAN	1 790	4 822	1 863
INDIA	7 024	17 906	6 962
BANGLADESH	543	2 457	932
SRI LANKA	817	1 282	507
BURMA	200	1 361	522
THAILAND	10 139	20 784	8 213
INDONESIA	28 396	43 477	17 435
MALAYSIA	39 686	56 079	22 030
SINGAPORE	41 636	71 105	27 618
PHILIPPINES	3 623	7 877	3 113
CHINA	7 839	15 338	5 840
NORTH KOREA	765	2 634	1 039
SOUTH KOREA	36 552	78 704	30 439
JAPAN	53 898	132 866	51 581
TAIWAN	32 987	43 653	17 613
HONG KONG	4 232	15 735	6 170
AUSTRALIA	43 833	99 006	38 502
NEW ZEALAND	2 683	7 215	2 814
SOLOMON IS	100	584	225
NEW CALEDON	539	1 679	661
FIJI	90	104	39
FR POLYNESIA	679	1 961	769

785 MOTOR & OTHER CYCLES ETC

IMPORTS	832 780	1 071 276	423 634
FRANCE	50 840	74 301	29 340
BELGIUM LUX	14 522	23 784	9 372
NETHERLANDS	61 075	76 266	30 026
ITALY	220 636	218 694	86 233
UNTD KINGDOM	6 159	11 655	4 602
IRELAND	144	400	157
DENMARK	1 033	1 363	543
NORWAY	672	1 023	404
SWEDEN	1 750	4 315	1 686
FINLAND	634	695	274
SWITZERLAND	12 153	20 292	7 962
AUSTRIA	25 642	43 357	17 108
PORTUGAL	120	131	52
SPAIN	1 836	3 376	1 331
YUGOSLAVIA	19 183	12 474	4 887
SOVIETUNION	224	226	89
POLAND	2 939	1 491	580
CZECHOSLOVA	8 921	5 136	2 008
HUNGARY	146	79	31
USA	4 822	15 069	5 922
CANADA	112	405	157
BRAZIL	142	109	42
INDIA	2 380	2 634	1 026
SINGAPORE	228	375	145
CHINA	747	409	156
JAPAN	351 272	522 859	207 748
TAIWAN	44 049	29 957	11 600
EXPORTS	375 078	562 946	221 141
FRANCE	17 316	33 267	13 034
BELGIUM LUX	15 503	19 522	7 664
NETHERLANDS	83 880	101 593	39 941
ITALY	30 137	47 146	18 628
UNTD KINGDOM	46 724	58 832	22 876
IRELAND	2 837	2 753	1 072
DENMARK	26 782	36 260	14 341
GREECE	3 338	3 467	1 373
ICELAND	349	606	240
NORWAY	7 353	14 532	5 783
SWEDEN	13 532	28 018	11 058
FINLAND	11 727	15 535	6 524
SWITZERLAND	16 332	29 660	11 694
AUSTRIA	47 238	59 617	23 585
PORTUGAL	684	940	367
SPAIN	3 284	11 168	4 336
ANDORRA	52	180	71
YUGOSLAVIA	2 902	4 108	1 626
POLAND	40	165	62
CZECHOSLOVA	802	1 500	581
HUNGARY	179	366	142
ROMANIA	47	209	85
BULGARIA	87	284	116
CANARY IS	55	203	80
ALGERIA	1 769	4 946	1 936
TUNISIA	50	96	40
LIBYA	19	90	34
EGYPT	155	801	301
SENEGAL	151	405	153
GUINEA	119	503	203
SIERRA LEONE	81	119	44
IVORY COAST	642	369	142
NIGERIA	2 538	1 799	695
CAMEROON	102	414	163
CENT AFR REP	141	139	52
ZAIRE	554	643	250
ANGOLA	150	188	75
ETHIOPIA	199	1 069	432
KENYA	84	114	45
TANZANIA	97	169	64
ZAMBIA	44	169	63
REP S AFRICA	901	1 252	481
USA	20 321	46 732	18 409
CANADA	2 134	4 394	1 731
GUATEMALA	54	88	34
COSTA RICA	22	86	33
DOMINIC REP	132	76	30
BARBADOS	66	92	35
COLOMBIA	719	521	204
SURINAME	232	625	245
CHILE	222	301	116
LEBANON	83	156	61
IRAQ	364	222	85
IRAN	96	273	109
ISRAEL	1 960	2 041	800
SAUDI ARABIA	89	255	100
KUWAIT	31	113	43
OMAN	22	87	33
INDIA	1 100	1 966	760
BURMA	16	80	33
INDONESIA	275	372	151
MALAYSIA	142	123	47
PHILIPPINES	38	78	30
NORTH KOREA	220	900	328
JAPAN	2 249	9 837	3 804
HONG KONG	89	190	73
AUSTRALIA	2 461	7 377	2 828
NEW ZEALAND	168	331	126

786 VEH NES NONMOTR, TRAILERS

IMPORTS	850 032	393 756	155 033
FRANCE	141 999	95 647	37 687
BELGIUM LUX	67 134	37 562	14 736
NETHERLANDS	133 864	56 667	22 256
ITALY	70 118	27 264	10 708
UNTD KINGDOM	17 571	7 213	2 843
DENMARK	49 120	25 732	10 136
NORWAY	498	411	160
SWEDEN	21 248	18 900	7 437
FINLAND	1 122	775	300

GROUP COUNTRY	DT * 100 KG	1 000 DM	1 000 $
SWITZERLAND	29 737	15 547	6 112
AUSTRIA	148 035	68 281	27 074
SPAIN	9 649	4 389	1 749
YUGOSLAVIA	9 657	4 846	1 929
POLAND	6 107	1 297	491
CZECHOSLOVA	843	303	117
HUNGARY	9 631	2 677	1 036
ROMANIA	4 053	658	256
BULGARIA	915	100	38
USA	52 430	6 165	2 395
CANADA	196	236	93
ISRAEL	409	146	56
CHINA	1 730	699	281
SOUTH KOREA	51 870	12 063	4 706
JAPAN	4 905	1 312	522
TAIWAN	13 760	4 514	1 780
HONG KONG	736	92	35
EXPORTS	2 366 389	1 667 679	658 000
FRANCE	235 500	191 212	75 731
BELGIUM LUX	116 349	75 470	29 725
NETHERLANDS	329 457	231 207	90 940
ITALY	62 972	47 565	18 749
UNTD KINGDOM	101 545	64 697	25 645
IRELAND	2 975	1 413	560
DENMARK	67 296	54 979	21 536
GREECE	42 097	13 001	5 178
ICELAND	1 381	495	197
NORWAY	37 561	38 303	15 131
SWEDEN	85 747	58 811	23 016
FINLAND	37 328	24 925	9 835
SWITZERLAND	125 320	98 242	38 682
AUSTRIA	164 398	98 525	38 511
PORTUGAL	2 641	1 928	761
SPAIN	10 232	18 884	7 062
MALTA	933	251	98
YUGOSLAVIA	6 781	4 594	1 787
TURKEY	8 643	6 251	2 455
SOVIETUNION	75 091	41 005	16 897
POLAND	2 075	1 344	511
CZECHOSLOVA	1 237	1 820	679
HUNGARY	3 511	3 182	1 214
BULGARIA	3 211	3 505	1 382
MOROCCO	1 236	1 186	460
ALGERIA	59 596	49 949	20 120
TUNISIA	2 331	1 302	531
LIBYA	15 109	13 936	5 486
EGYPT	30 344	15 233	5 929
SUDAN	1 557	1 000	390
MAURITANIA	3 072	1 973	758
MALI	1 125	519	205
CAPE VERDE	108	134	56
GUINEA	313	144	54
SIERRA LEONE	436	392	146
LIBERIA	638	407	163
IVORY COAST	1 051	820	325
GHANA	918	261	104
TOGO	125	85	34
NIGERIA	5 648	5 264	2 032
CAMEROON	2 866	1 437	559
GABON	239	185	75
CONGO	286	501	203
ZAIRE	4 649	2 698	1 021
RWANDA	267	221	89
BURUNDI	674	601	237
ANGOLA	203	286	113
ETHIOPIA	277	240	95
SOMALIA	628	388	150
KENYA	935	812	308
UGANDA	633	258	103
TANZANIA	1 339	402	155
REP S AFRICA	4 794	3 949	1 541
BOTSWANA	373	142	54
SWAZILAND	180	169	69
USA	38 211	28 952	11 144
CANADA	1 789	1 496	590
BERMUDA	600	608	252
MARTINIQUE	394	557	211
COLOMBIA	102	217	86
VENEZUELA	163	198	79
GUYANA	2 605	7 453	3 020
SURINAME	237	154	61
ECUADOR	350	229	90
PERU	1 139	826	335
BRAZIL	249	357	141
CHILE	1 481	792	320
ARGENTINA	781	1 221	488
CYPRUS	284	229	87
LEBANON	12 598	6 095	2 472
SYRIA	31 051	13 853	5 445
IRAQ	108 128	82 087	32 501
IRAN	160 387	112 317	44 890
ISRAEL	6 983	4 773	1 859
JORDAN	30 001	17 426	6 843
SAUDI ARABIA	150 273	101 948	40 118
KUWAIT	60 253	30 081	12 064
BAHRAIN	427	252	98
QATAR	8 702	4 996	1 956
ARAB EMIRAT	12 149	12 568	4 875
OMAN	4 231	3 070	1 208
NORTH YEMEN	1 939	1 861	753
SOUTH YEMEN	211	159	60
AFGHANISTAN	1 104	85	34

GROUP COUNTRY	DT * 100 KG	1 000 DM	1 000 $
PAKISTAN	612	363	144
INDIA	856	619	239
BANGLADESH	549	352	145
SRI LANKA	767	501	205
BURMA	70	231	94
THAILAND	3 447	1 819	706
INDONESIA	4 616	3 447	1 369
MALAYSIA	10 429	7 354	2 936
SINGAPORE	4 106	2 329	907
PHILIPPINES	162	137	53
CHINA	373	590	226
NORTH KOREA	1 222	1 000	373
SOUTH KOREA	247	240	86
JAPAN	5 071	4 606	1 796
TAIWAN	1 842	781	298
HONG KONG	9 351	9 560	3 725
AUSTRALIA	17 251	10 489	4 033
NEW ZEALAND	963	1 082	423
791 RAILWAY VEHICLES			
IMPORTS	243 588	206 361	80 956
FRANCE	52 412	18 838	7 459
BELGIUM LUX	2 513	1 837	721
NETHERLANDS	118 739	86 069	34 136
ITALY	4 978	6 903	2 782
UNTD KINGDOM	2 167	4 273	1 653
IRELAND	13	83	32
DENMARK	6 102	4 812	1 933
GREECE	7	121	45
NORWAY	402	427	162
SWEDEN	3 357	2 240	877
SWITZERLAND	21 202	21 993	8 639
AUSTRIA	17 234	28 359	10 992
SPAIN	4 856	3 454	1 354
YUGOSLAVIA	747	584	263
SOVIETUNION	444	333	128
CZECHOSLOVA	113	176	66
REP S AFRICA	132	272	101
USA	7 913	23 319	9 546
EXPORTS	823 651	1 138 366	445 075
FRANCE	40 535	27 752	10 866
BELGIUM LUX	24 824	29 357	11 576
NETHERLANDS	118 763	234 155	92 287
ITALY	54 054	29 746	11 663
UNTD KINGDOM	8 863	17 755	7 105
IRELAND	14 869	49 179	18 915
DENMARK	51 262	91 090	35 696
GREECE	4 260	12 584	4 641
NORWAY	21 242	23 215	9 061
SWEDEN	35 139	32 079	12 620
FINLAND	10 038	11 622	4 614
SWITZERLAND	56 113	41 427	16 383
AUSTRIA	56 075	40 309	15 789
PORTUGAL	4 922	12 670	5 016
SPAIN	4 368	18 386	7 298
YUGOSLAVIA	20 381	38 416	15 013
TURKEY	1 558	3 226	1 247
SOVIETUNION	134 308	40 206	15 926
POLAND	116	1 248	485
CZECHOSLOVA	1 843	975	390
HUNGARY	4 438	9 539	3 633
ROMANIA	2 478	797	330
BULGARIA	6 195	2 666	1 052
ALGERIA	2 343	1 910	744
TUNISIA	13 056	29 661	11 147
LIBYA	124	336	126
EGYPT	30 187	71 301	27 861
SUDAN	985	1 443	547
MAURITANIA	32	397	156
MALI	1 893	5 447	1 985
SENEGAL	2 536	8 012	2 963
LIBERIA	327	803	317
IVORY COAST	4 765	11 946	4 887
NIGERIA	51	76	30
CAMEROON	182	220	89
ZAIRE	3 330	1 698	708
ANGOLA	7	271	112
KENYA	94	374	145
UGANDA	46	273	106
TANZANIA	10 182	26 905	10 732
ZIMBABWE	1 411	1 397	579
REP S AFRICA	1 819	8 677	3 488
USA	9 272	15 754	6 241
CANADA	12 000	34 444	13 567
VENEZUELA	88	271	112
SURINAME	140	155	61
BRAZIL	514	4 213	1 613
CHILE	170	429	175
LEBANON	864	2 303	858
SYRIA	65	231	94
IRAQ	19 630	50 629	19 266
IRAN	5 289	9 089	3 595
ISRAEL	277	566	218
JORDAN	75	109	43
SAUDI ARABIA	6 034	5 422	2 121
PAKISTAN	1 361	1 391	555
INDIA	423	991	392
BANGLADESH	55	412	160
SRI LANKA	274	1 076	422
THAILAND	76	296	120

GROUP COUNTRY	DT * 100 KG	1 000 DM	1 000 $
INDONESIA	10 315	49 289	18 629
MALAYSIA	100	657	265
SINGAPORE	352	356	137
PHILIPPINES	543	1 167	434
CHINA	39	419	157
SOUTH KOREA	258	968	392
JAPAN	227	933	349
HONG KONG	1 289	3 961	1 601
AUSTRALIA	3 546	12 746	4 947
792 AIRCRAFT			
IMPORTS	114 199	11 159 189	4 392 486
FRANCE	61 492	7 552 500	2 971 204
BELGIUM LUX	2 276	39 362	15 227
NETHERLANDS	4 746	96 479	38 214
ITALY	2 256	256 986	101 657
UNTD KINGDOM	20 048	1 877 733	736 976
IRELAND	19	799	317
DENMARK	332	8 536	3 350
GREECE	3	232	93
NORWAY	265	1 964	757
SWEDEN	293	9 316	3 729
FINLAND	54	3 507	1 346
SWITZERLAND	411	6 694	2 602
AUSTRIA	1 616	14 995	5 891
PORTUGAL	3	3 347	1 258
SPAIN	95	2 494	968
YUGOSLAVIA	78	1 224	482
SOVIETUNION	5	388	145
ROMANIA	6	537	206
ALGERIA	2	237	93
EGYPT	33	831	328
SUDAN	4	262	101
NIGERIA	57	2 332	896
ETHIOPIA	89	5 323	2 409
KENYA	9	426	162
ZIMBABWE	44	2 335	898
REP S AFRICA	53	1 604	627
USA	17 389	1 064 641	422 817
CANADA	1 075	102 350	39 948
GREENLAND	3	290	109
BRAZIL	10	397	157
SYRIA	10	508	196
IRAQ	36	7 299	2 891
IRAN	238	2 499	968
ISRAEL	14	821	320
JORDAN	3	366	142
SAUDI ARABIA	126	6 770	2 626
KUWAIT	16	1 779	707
ARAB EMIRAT	7	84	34
NORTH YEMEN	21	1 078	411
SOUTH YEMEN	1	137	56
AFGHANISTAN	20	667	257
PAKISTAN	75	3 508	1 359
INDIA	29	1 620	626
NEPAL	4	237	95
INDONESIA		209	79
MALAYSIA	30	1 626	648
SINGAPORE	37	2 153	835
CHINA	2	101	38
JAPAN	717	67 577	26 639
TAIWAN	3	148	58
HONG KONG	5	140	53
AUSTRALIA	16	366	135
EXPORTS	91 957	8 641 126	3 382 177
FRANCE	67 595	6 687 378	2 617 203
BELGIUM LUX	564	15 288	5 939
NETHERLANDS	1 906	91 373	36 456
ITALY	2 909	387 038	152 178
UNTD KINGDOM	8 132	824 593	323 349
IRELAND	10	418	163
DENMARK	149	5 741	2 261
GREECE	25	1 779	684
NORWAY	258	7 750	3 126
SWEDEN	820	13 687	5 317
FINLAND	126	8 022	3 137
SWITZERLAND	862	29 563	11 720
AUSTRIA	267	10 322	4 128
PORTUGAL	12	938	365
SPAIN	1 029	62 287	23 774
MALTA	19	3 739	1 331
YUGOSLAVIA	437	2 867	1 109
TURKEY	108	5 159	2 047
ROMANIA	6	201	77
ALGERIA	2	302	122
TUNISIA	2	494	196
EGYPT	76	13 513	5 186
SUDAN	21	3 250	1 326
SENEGAL	2	620	240
NIGERIA	536	28 207	11 111
ZAIRE	63	3 035	1 229
RWANDA	3	98	38
ETHIOPIA	60	4 168	1 614
SOMALIA	19	150	63
KENYA	7	481	190
TANZANIA	1	127	54
ZIMBABWE	26	159	61
MALAWI	5	251	98
REP S AFRICA	101	6 009	2 269
LESOTHO	2	133	52

GROUP COUNTRY	DT * 100 KG	1 000 DM	1 000 $
USA	2 435	155 039	60 699
CANADA	18	4 194	1 658
MEXICO	22	2 004	831
PANAMA	24	894	368
JAMAICA	3	486	193
COLOMBIA	14	5 142	1 871
VENEZUELA	15	1 901	730
BRAZIL	66	5 397	2 154
CHILE	29	4 960	1 906
ARGENTINA	144	12 936	5 058
SYRIA	20	818	321
IRAQ	20	4 201	1 705
IRAN	109	2 857	1 130
ISRAEL	35	2 842	1 092
JORDAN	12	1 742	711
SAUDI ARABIA	59	2 992	1 176
KUWAIT	34	5 865	2 289
BAHRAIN	4	533	215
ARAB EMIRAT	41	6 816	2 592
OMAN		307	118
NORTH YEMEN	13	327	127
AFGHANISTAN	8	130	49
PAKISTAN	902	72 821	27 264
INDIA	32	7 261	2 759
SRI LANKA		144	55
NEPAL	1	82	34
BHUTAN	62	10 528	4 225
THAILAND	3	169	64
INDONESIA	525	41 341	16 185
MALAYSIA	45	4 488	1 663
BRUNEI	19	3 101	1 279
SINGAPORE	19	2 361	943
PHILIPPINES	18	2 102	831
CHINA		215	83
SOUTH KOREA	7	567	228
JAPAN	165	17 119	6 530
TAIWAN	559	23 363	9 613
HONG KONG	15	1 251	467
AUSTRALIA	39	1 556	603
NEW ZEALAND	36	569	251
POLAR REG	71	9 962	3 637
793 SHIPS AND BOATS	NUMBERS		
IMPORTS	289970	602 812	236 960
FRANCE	43369	31 247	12 412
BELGIUM LUX	588	4 744	1 875
NETHERLANDS	1992	67 237	26 489
ITALY	49375	30 107	12 179
UNTD KINGDOM	2337	22 151	8 768
IRELAND	159	196	78
DENMARK	6334	28 220	11 181
GREECE	10	6 897	2 707
NORWAY	21767	112 802	44 182
SWEDEN	905	36 571	14 473
FINLAND	328	10 200	4 038
SWITZERLAND	27832	9 099	3 617
AUSTRIA	1612	4 362	1 730
PORTUGAL	22	1 543	601
SPAIN	326	1 067	420
MALTA	1	965	371
YUGOSLAVIA	247	1 168	444
TURKEY	3	9 596	3 694
SOVIETUNION	2	2 030	760
POLAND	596	10 516	4 242
CZECHOSLOVA	4465	913	362
HUNGARY	548	171	67
LIBERIA	7	22 279	9 104
USA	1649	18 302	7 164
CANADA	229	133	54
HONDURAS	1	873	343
PANAMA	32	29 611	11 891
CYPRUS	5	3 748	1 467
SAUDI ARABIA	5	1 647	617
MALDIVES	2	1 034	389
INDONESIA	9	6 508	2 615
SINGAPORE	10	3 984	1 652
PHILIPPINES	7	5 466	2 127
CHINA	4	42 199	16 536
JAPAN	1369	68 160	25 510
TAIWAN	124062	6 986	2 755
HONG KONG	1	84	35
EXPORTS	[illegible]	2 625 038	1 041 554
FRANCE	1453	30 421	12 418
BELGIUM LUX	1683	2 996	1 208
NETHERLANDS	2903	25 136	9 895
ITALY	602	44 378	16 687
UNTD KINGDOM	619	123 560	50 480
IRELAND	4	74	30
DENMARK	481	78 941	32 430
GREECE	650	101 739	38 138
ICELAND	27	1 006	412
NORWAY	915	446 139	180 045
SWEDEN	1314	28 010	10 713
FINLAND	236	8 576	3 398
SWITZERLAND	1978	45 613	18 157
AUSTRIA	6476	6 300	2 464
PORTUGAL	58	1 891	743
SPAIN	403	5 275	2 038
MALTA	10	1 269	488
YUGOSLAVIA	89	5 609	2 173

GROUP COUNTRY	DT * 100 KG	1 000 DM	1 000 $
TURKEY	196	5 446	2 139
SOVIETUNION	24	110 530	43 728
POLAND	25	166	63
CZECHOSLOVA	16	228	86
HUNGARY	72	102	40
BULGARIA	229	480	182
TUNISIA	20	16 826	6 242
EGYPT	268	252	101
SUDAN	3	1 751	652
SENEGAL	5	154	62
LIBERIA	13	107 807	42 779
NIGERIA	40	16 669	6 437
GABON	5	2 968	1 109
CONGO	9	3 012	1 123
ZAIRE	8	2 800	1 055
SOMALIA	2	3 930	1 619
KENYA	1	460	168
TANZANIA	3	1 975	800
REP S AFRICA	144	419	167
USA	2051	66 060	26 388
CANADA	277	314	122
PANAMA	3	154 635	60 342
TRINIDAD TOB	1	280	108
COLOMBIA	4	376	140
VENEZUELA	9	146	56
SURINAME	53	158	69
BRAZIL	19	303	122
CHILE	16	4 004	1 537
ARGENTINA	3	32 089	12 593
CYPRUS	26	60 083	20 154
LEBANON	32	1 890	742
IRAQ	13	171	67
IRAN	56	899	366
ISRAEL	464	60 399	20 765
SAUDI ARABIA	180	107 399	41 533
KUWAIT	17	93	36
BAHRAIN	13	102	42
QATAR	7	1 954	812
ARAB EMIRAT	220	334	132
OMAN	8	90	37
PAKISTAN	45	62 947	25 202
INDIA	19	96 678	39 764
BANGLADESH	27	31 099	12 458
SRI LANKA	2	3 000	1 107
BURMA	4	101 268	41 383
THAILAND	6	10 015	3 920
INDONESIA	22	168 783	64 002
SINGAPORE	40	40 631	16 757
PHILIPPINES	44	39 295	15 394
CHINA	45	345 185	136 322
NORTH KOREA	1	6 309	2 041
SOUTH KOREA	68	141	56
JAPAN	30	467	189
TAIWAN	6	793	329
HONG KONG	9	1 484	574
AUSTRALIA	245	538	217
WEST SAMOA	1	12 355	5 173
801 INDUSTRIAL PLANT, CHAP 90			
EXPORTS	8 756	126 988	50 503
GREECE	33	347	139
FINLAND	28	184	76
SWITZERLAND	31	386	142
AUSTRIA	41	495	197
TURKEY	55	1 148	418
SOVIETUNION	1 675	20 731	8 107
CZECHOSLOVA	66	842	339
ALBANIA	13	359	134
ALGERIA	19	138	57
LIBYA	107	1 804	740
SUDAN	13	575	226
NIGERIA	99	2 566	1 045
REP S AFRICA	24	2 676	1 038
USA	29	459	180
MEXICO	360	8 518	3 453
COLOMBIA	1 216	35 305	14 649
BRAZIL	373	2 011	764
CHILE	373	10 746	4 419
ARGENTINA	177	1 632	610
IRAQ	804	1 893	750
JORDAN	82	370	145
SAUDI ARABIA	1 106	14 747	5 584
OMAN	409	1 220	455
NORTH YEMEN	126	3 774	1 562
INDIA	282	682	266
SRI LANKA	144	5 623	2 147
BURMA	266	2 276	859
INDONESIA	79	675	261
MALAYSIA	412	3 819	1 450
CHINA	18	157	58
TAIWAN	47	389	162
AUSTRALIA	2	120	46
802 INDUSTRIAL PLANT, CHAP 94			
EXPORTS	4 853	16 802	6 247
COLOMBIA	155	2 326	959
PERU	47	96	37
CHILE	754	2 985	1 231
SAUDI ARABIA	2 251	6 497	2 431
OMAN	540	317	129

GROUP COUNTRY	DT * 100 KG	1 000 DM	1 000 $
NORTH YEMEN	931	3 476	1 420
812 PLUMBG, HEATNG, LGHTNG EQU			
IMPORTS	1 863 873	940 247	367 918
FRANCE	247 110	118 052	46 297
BELGIUM LUX	310 457	123 156	48 084
NETHERLANDS	190 169	85 402	33 486
ITALY	457 986	239 162	93 690
UNTD KINGDOM	9 459	14 914	5 809
IRELAND	786	599	237
DENMARK	65 409	34 474	13 440
GREECE	60	76	30
NORWAY	1 689	3 389	1 323
SWEDEN	39 406	27 126	10 578
FINLAND	72 953	22 876	8 920
SWITZERLAND	136 430	78 710	30 813
AUSTRIA	142 949	99 412	38 888
PORTUGAL	1 914	1 237	481
SPAIN	21 216	12 420	4 863
YUGOSLAVIA	39 829	14 792	5 831
TURKEY	10 971	2 779	1 078
POLAND	10 025	2 420	952
CZECHOSLOVA	10 637	3 346	1 314
HUNGARY	43 026	8 125	3 171
ROMANIA	21 383	4 213	1 647
BULGARIA	1 069	253	101
USA	3 167	10 050	3 906
MEXICO	276	507	203
ISRAEL	59	233	93
PAKISTAN	49	89	37
INDIA	1 288	1 891	725
THAILAND	299	340	131
PHILIPPINES	291	537	210
CHINA	5 018	1 850	712
SOUTH KOREA	547	2 914	1 133
JAPAN	534	2 163	844
TAIWAN	7 737	10 040	3 902
HONG KONG	9 288	12 457	4 900
EXPORTS	939 369	1 069 841	419 378
FRANCE	222 984	183 182	72 100
BELGIUM LUX	99 363	92 576	36 368
NETHERLANDS	131 518	121 009	47 522
ITALY	43 398	48 624	19 065
UNTD KINGDOM	64 274	70 228	27 564
IRELAND	5 957	3 959	1 533
DENMARK	12 438	20 038	7 818
GREECE	2 836	4 146	1 620
ICELAND	1 038	1 140	444
NORWAY	8 290	19 169	7 468
SWEDEN	15 781	31 187	12 222
FINLAND	4 707	10 309	4 038
SWITZERLAND	73 334	85 586	33 438
AUSTRIA	117 820	112 184	43 767
PORTUGAL	661	1 885	748
SPAIN	6 917	8 299	3 282
MALTA	157	296	113
YUGOSLAVIA	2 589	4 790	1 884
TURKEY	641	1 291	516
SOVIETUNION	257	1 434	557
POLAND	232	514	194
CZECHOSLOVA	503	743	280
HUNGARY	142	526	198
BULGARIA	216	497	193
CANARY IS	775	682	266
MOROCCO	255	865	335
ALGERIA	279	680	268
TUNISIA	672	700	283
LIBYA	3 116	4 895	1 927
EGYPT	1 713	1 954	770
SUDAN	389	551	214
LIBERIA	37	111	43
IVORY COAST	64	433	174
GHANA	119	198	74
BENIN	65	151	59
NIGERIA	3 453	6 744	2 685
CAMEROON	2 792	4 259	1 663
ZAIRE	31	87	36
BURUNDI	133	176	71
ANGOLA	41	332	128
ETHIOPIA	116	242	91
KENYA	412	1 187	451
TANZANIA	524	598	232
ZIMBABWE	28	88	35
REP S AFRICA	4 819	7 324	2 865
USA	15 799	27 964	10 865
CANADA	3 466	5 913	2 313
MEXICO	28	128	49
GUATEMALA	29	99	37
GUADELOUPE	38	102	43
TRINIDAD TOB	46	133	54
NETH ANTILL	246	419	163
COLOMBIA	203	381	152
VENEZUELA	101	265	107
SURINAME	93	117	44
ECUADOR	103	233	95
PERU	110	767	300
BRAZIL	251	832	344
CHILE	293	689	262
ARGENTINA	111	649	251
CYPRUS	962	1 378	538

GROUP COUNTRY	DT = 100 KG	1 000 DM	1 000 $
LEBANON	1 658	1 738	688
SYRIA	1 929	3 000	1 192
IRAQ	3 663	8 939	3 540
IRAN	2 380	5 261	2 024
ISRAEL	1 712	3 170	1 244
JORDAN	3 036	3 279	1 268
SAUDI ARABIA	23 780	55 194	21 605
KUWAIT	6 002	12 261	4 821
BAHRAIN	1 045	2 661	1 040
QATAR	904	3 132	1 223
ARAB EMIRAT	7 946	16 659	6 556
OMAN	2 288	6 201	2 414
NORTH YEMEN	1 367	2 591	1 026
SOUTH YEMEN	58	94	37
AFGHANISTAN	4 727	6 240	2 495
PAKISTAN	176	822	320
INDIA	395	697	267
SRI LANKA	299	312	119
THAILAND	553	1 588	614
INDONESIA	822	2 238	887
MALAYSIA	2 039	2 947	1 149
BRUNEI	72	228	92
SINGAPORE	4 094	8 963	3 506
PHILIPPINES	137	390	152
CHINA	207	710	266
SOUTH KOREA	1 699	3 884	1 524
JAPAN	1 647	4 360	1 707
TAIWAN	427	1 271	489
HONG KONG	2 143	5 771	2 253
MACAO	15	109	45
AUSTRALIA	3 067	6 803	2 644
PAPUA NEW G	69	126	47
NEW ZEALAND	342	646	253
FR POLYNESIA	114	127	51
821 FURNITURE			
IMPORTS	4 772 395	3 233 670	1 268 363
FRANCE	275 301	202 088	79 429
BELGIUM LUX	311 023	302 442	118 479
NETHERLANDS	251 428	217 005	85 193
ITALY	1 048 161	882 216	346 647
UNTD KINGDOM	64 658	85 364	33 503
IRELAND	3 047	2 844	1 122
DENMARK	261 476	232 589	91 001
GREECE	1 077	306	120
NORWAY	14 055	13 108	5 154
SWEDEN	408 102	189 495	74 047
FINLAND	76 932	41 403	16 234
SWITZERLAND	114 525	151 084	59 098
AUSTRIA	280 042	255 304	100 260
PORTUGAL	5 892	1 673	652
SPAIN	55 260	44 184	17 322
YUGOSLAVIA	296 941	112 910	44 257
TURKEY	398	547	211
SOVIETUNION	67 657	17 422	6 848
POLAND	177 516	58 899	23 047
CZECHOSLOVA	130 807	36 872	14 480
HUNGARY	111 934	43 218	16 866
ROMANIA	630 523	191 543	75 005
BULGARIA	50 956	14 432	5 653
MOROCCO	17	96	36
EGYPT	354	479	191
REP S AFRICA	1 970	816	312
USA	18 858	35 508	13 886
CANADA	988	1 294	498
MEXICO	83	121	47
PERU	95	222	84
BRAZIL	1 811	3 010	1 199
ISRAEL	8 957	6 594	2 620
PAKISTAN	92	116	46
INDIA	466	795	310
SRI LANKA	131	173	69
THAILAND	10 971	9 857	3 868
INDONESIA	7 525	5 622	2 195
MALAYSIA	58	106	40
SINGAPORE	1 242	951	367
PHILIPPINES	3 913	5 096	2 000
CHINA	12 872	14 151	5 645
SOUTH KOREA	690	1 233	487
JAPAN	7 695	12 766	5 111
TAIWAN	52 865	33 557	13 116
HONG KONG	2 276	3 565	1 381
AUSTRALIA	44	76	30
EXPORTS	6 134 561	4 238 025	1 663 035
FRANCE	745 910	458 447	180 558
BELGIUM LUX	576 090	384 762	151 614
NETHERLANDS	1 233 343	784 951	308 850
ITALY	110 014	107 812	42 313
UNTD KINGDOM	672 783	472 969	185 249
IRELAND	16 754	14 120	5 534
DENMARK	104 926	57 183	22 385
GREECE	11 546	10 328	4 050
ICELAND	1 849	2 452	960
FAROE IS	100	87	33
NORWAY	30 309	32 796	12 879
SWEDEN	81 578	65 091	25 487
FINLAND	14 546	18 289	7 208
SWITZERLAND	608 904	497 442	195 198
AUSTRIA	934 429	540 884	211 247
PORTUGAL	1 834	3 675	1 466

GROUP COUNTRY	DT = 100 KG	1 000 DM	1 000 $
SPAIN	35 830	30 552	12 014
GIBRALTAR	335	132	53
MALTA	173	110	45
YUGOSLAVIA	3 260	3 909	1 529
TURKEY	1 875	3 121	1 205
SOVIETUNION	3 018	6 625	2 573
POLAND	1 294	975	371
CZECHOSLOVA	1 088	1 026	394
HUNGARY	1 844	2 325	889
ROMANIA	925	549	219
BULGARIA	1 547	2 369	904
CANARY IS	1 656	1 690	646
MOROCCO	318	1 289	510
ALGERIA	6 461	12 570	4 847
TUNISIA	1 212	1 478	574
LIBYA	14 207	18 463	7 304
EGYPT	3 643	9 379	3 704
SUDAN	2 556	1 701	662
MAURITANIA	222	218	89
MALI	2 365	1 346	550
NIGER	252	139	57
SENEGAL	1 173	658	257
GUINEA	2 052	2 551	1 056
SIERRA LEONE	80	190	72
LIBERIA	340	337	132
IVORY COAST	802	421	162
GHANA	283	1 186	485
TOGO	356	218	88
BENIN	112	97	39
NIGERIA	4 071	8 011	3 240
CAMEROON	378	661	258
GABON	362	277	106
CONGO	480	496	205
ZAIRE	123	360	143
RWANDA	55	175	69
BURUNDI	371	295	114
ETHIOPIA	1 119	2 079	778
DJIBOUTI	1 993	787	310
SOMALIA	425	427	170
KENYA	79	256	105
UGANDA	121	243	97
TANZANIA	515	525	199
MOZAMBIQUE	70	120	45
REUNION	667	304	116
MAURITIUS	250	136	55
REP S AFRICA	13 887	13 136	5 100
USA	178 727	206 258	80 416
CANADA	15 890	14 497	5 679
MEXICO	281	410	155
BERMUDA	62	98	37
CUBA	77	204	82
GUADELOUPE	67	82	31
JAMAICA	33	146	60
BARBADOS	64	87	32
TRINIDAD TOB	149	168	66
NETH ANTILL	5 762	3 096	1 172
COLOMBIA	234	571	222
VENEZUELA	184	236	97
ECUADOR	56	134	50
PERU	45	189	71
BRAZIL	128	841	331
CHILE	666	1 050	407
ARGENTINA	1 343	1 258	488
CYPRUS	1 776	865	338
LEBANON	2 806	4 090	1 612
SYRIA	1 800	3 707	1 448
IRAQ	32 656	33 862	13 344
IRAN	596	3 214	1 247
ISRAEL	12 615	11 359	4 433
JORDAN	17 625	10 368	4 048
SAUDI ARABIA	306 270	152 893	60 361
KUWAIT	74 919	39 332	15 455
BAHRAIN	19 301	8 773	3 436
QATAR	8 610	4 168	1 630
ARAB EMIRAT	53 506	22 374	8 797
OMAN	17 527	6 805	2 672
NORTH YEMEN	2 303	3 293	1 246
SOUTH YEMEN	720	300	117
PAKISTAN	619	1 964	762
INDIA	190	3 856	1 472
BANGLADESH	25	171	68
SRI LANKA	832	684	252
BURMA	44	109	45
THAILAND	1 785	2 573	986
INDONESIA	1 473	2 651	1 057
MALAYSIA	3 077	1 843	720
BRUNEI	167	339	130
SINGAPORE	27 520	15 226	5 916
PHILIPPINES	147	508	196
CHINA	234	603	227
SOUTH KOREA	312	1 089	432
JAPAN	36 795	55 345	21 485
TAIWAN	1 116	1 774	702
HONG KONG	20 696	13 764	5 400
AUSTRALIA	22 105	13 916	5 398
PAPUA NEW G	108	140	54
NEW ZEALAND	456	579	219
831 TRAVEL GOODS,HANDBAGS			
IMPORTS	327 764	771 066	302 901
FRANCE	6 361	18 385	7 209
BELGIUM LUX	4 059	10 591	4 150

GROUP COUNTRY	DT * 100 KG	1 000 DM	1 000 $
NETHERLANDS	16 982	32 019	12 547
ITALY	49 255	240 583	94 369
UNTD KINGDOM	3 241	8 315	3 288
IRELAND	1 054	4 569	1 816
DENMARK	585	1 241	487
GREECE	458	1 280	513
NORWAY	116	184	68
SWEDEN	1 192	2 587	1 015
FINLAND	167	621	243
SWITZERLAND	1 160	3 734	1 459
AUSTRIA	2 978	7 045	2 762
SPAIN	1 103	3 758	1 475
MALTA	138	816	322
YUGOSLAVIA	15 995	12 377	4 835
TURKEY	328	1 394	533
POLAND	942	3 351	1 319
CZECHOSLOVA	7 486	11 134	4 352
HUNGARY	9 136	11 106	4 333
ROMANIA	4 547	5 592	2 162
BULGARIA	1 289	708	284
MOROCCO	212	1 271	515
TUNISIA	1 636	3 507	1 366
EGYPT	15	147	58
REP S AFRICA	7	107	44
USA	1 180	4 708	1 839
CANADA	49	195	76
NETH ANTILL	12	189	71
COLOMBIA	15	136	51
BRAZIL	2 634	12 411	4 869
PARAGUAY	19	118	43
URUGUAY	46	304	114
ARGENTINA	48	231	88
LEBANON	53	330	132
ISRAEL	3 350	4 508	1 740
AFGHANISTAN	26	102	40
PAKISTAN	2 087	1 937	753
INDIA	3 968	16 966	6 693
BANGLADESH	1 327	1 258	485
THAILAND	1 293	10 446	4 075
INDONESIA	11	123	52
SINGAPORE	1 411	755	301
PHILIPPINES	1 331	2 854	1 147
CHINA	8 800	18 599	7 287
SOUTH KOREA	34 861	81 982	32 366
JAPAN	1 945	7 922	3 099
TAIWAN	87 522	134 996	53 184
HONG KONG	44 971	82 343	32 400
MACAO	197	635	249
EXPORTS	180 724	361 569	141 594
FRANCE	25 902	32 462	12 762
BELGIUM LUX	15 446	26 287	10 337
NETHERLANDS	55 215	46 504	18 232
ITALY	2 196	6 722	2 633
UNTD KINGDOM	28 625	27 306	10 684
IRELAND	569	1 226	482
DENMARK	3 133	6 516	2 542
GREECE	201	566	223
ICELAND	190	878	333
NORWAY	3 035	8 433	3 308
SWEDEN	2 094	6 211	2 434
FINLAND	1 183	3 100	1 220
SWITZERLAND	14 079	59 671	23 348
AUSTRIA	17 501	55 680	21 839
PORTUGAL	49	250	98
SPAIN	662	1 714	668
MALTA	43	184	69
YUGOSLAVIA	84	223	86
TURKEY	12	91	34
SOVIETUNION	126	184	67
HUNGARY	156	203	79
BULGARIA	620	345	121
CANARY IS	71	110	39
MOROCCO	27	529	198
ALGERIA	13	206	83
TUNISIA	1 168	4 020	1 554
LIBYA	11	126	49
TOGO	105	134	53
REUNION	82	166	60
REP S AFRICA	273	1 012	396
USA	2 099	18 402	7 166
CANADA	271	1 244	488
BAHAMAS	3	80	35
GUADELOUPE	65	161	62
MARTINIQUE	74	134	53
TRINIDAD TOB	36	84	32
NETH ANTILL	47	233	94
VENEZUELA	59	247	101
FRENCH GUIAN	40	97	38
CYPRUS	28	116	41
LEBANON	155	457	181
SYRIA	121	174	68
IRAQ	62	209	85
ISRAEL	415	716	289
JORDAN	12	123	47
SAUDI ARABIA	1 352	5 076	1 992
KUWAIT	218	1 509	591
BAHRAIN	42	179	67
QATAR	49	618	235
ARAB EMIRAT	155	1 188	463
OMAN	36	339	133
INDONESIA	7	189	75
MALAYSIA	41	193	74

GROUP COUNTRY	DT * 100 KG	1 000 DM	1 000 $
SINGAPORE	192	3 800	1 490
PHILIPPINES	4	83	31
SOUTH KOREA	118	674	262
JAPAN	806	21 535	8 489
TAIWAN	66	136	52
HONG KONG	495	9 462	3 685
AUSTRALIA	197	1 079	417
PAPUA NEW G	28	76	30
842 MENS OUTERWEAR NOT KNIT			
IMPORTS	718 611	2 829 170	1 108 580
FRANCE	16 326	78 184	30 812
BELGIUM LUX	42 539	160 385	62 767
NETHERLANDS	11 184	49 624	19 402
ITALY	94 166	543 573	213 340
UNTD KINGDOM	4 170	29 290	11 455
IRELAND	1 849	7 412	2 915
DENMARK	2 432	10 226	3 982
GREECE	26 194	95 735	37 695
NORWAY	88	859	336
SWEDEN	396	2 501	970
FINLAND	2 173	22 854	8 837
SWITZERLAND	2 627	21 638	8 466
AUSTRIA	12 851	74 902	29 182
PORTUGAL	7 799	37 252	14 533
SPAIN	6 382	22 963	9 075
MALTA	23 209	90 761	35 672
YUGOSLAVIA	60 852	290 946	113 652
TURKEY	16 082	58 359	22 733
POLAND	14 197	62 210	24 222
CZECHOSLOVA	16 536	47 476	18 531
HUNGARY	12 463	40 576	15 949
ROMANIA	6 166	28 989	11 273
BULGARIA	4 493	9 962	3 917
MOROCCO	2 191	7 779	3 095
TUNISIA	25 253	82 218	32 253
EGYPT	161	185	72
IVORY COAST	96	192	71
MAURITIUS	580	7 617	2 971
USA	1 454	5 166	2 027
CANADA	32	160	60
MEXICO	1 921	2 894	1 143
BELIZE	244	575	228
HAITI	4 758	14 037	5 486
COLOMBIA	32	189	79
BRAZIL	3 930	9 460	3 752
URUGUAY	181	952	361
ARGENTINA	252	634	249
CYPRUS	107	631	246
ISRAEL	3 133	15 766	6 129
PAKISTAN	296	386	155
INDIA	4 885	16 752	6 526
SRI LANKA	5 894	24 857	9 846
NEPAL	30	93	35
THAILAND	5 707	17 773	7 029
INDONESIA	1 442	2 823	1 071
MALAYSIA	1 705	4 761	1 856
SINGAPORE	6 460	17 510	6 848
PHILIPPINES	12 601	36 218	14 294
CHINA	45 231	102 495	40 024
NORTH KOREA	52	268	103
SOUTH KOREA	46 227	183 653	71 460
JAPAN	5 842	20 514	8 016
TAIWAN	30 497	84 631	33 336
HONG KONG	102 030	334 450	131 693
MACAO	20 186	46 703	18 294
EXPORTS	151 309	1 061 416	417 209
FRANCE	10 598	88 309	34 861
BELGIUM LUX	16 806	125 896	49 504
NETHERLANDS	46 087	317 839	125 270
ITALY	2 399	20 714	8 057
UNTD KINGDOM	11 186	93 804	36 946
IRELAND	1 943	13 054	5 143
DENMARK	1 894	11 800	4 618
GREECE	4 524	7 212	2 859
ICELAND	101	1 225	485
NORWAY	262	2 951	1 166
SWEDEN	545	6 802	2 693
FINLAND	117	686	271
SWITZERLAND	8 865	80 949	31 695
AUSTRIA	14 651	120 989	47 432
PORTUGAL	15	107	44
SPAIN	288	1 398	557
MALTA	2 712	9 896	3 882
YUGOSLAVIA	3 559	11 396	4 474
TURKEY	1 068	2 079	829
SOVIETUNION	418	1 871	736
POLAND	1 573	4 496	1 740
CZECHOSLOVA	1 105	3 588	1 401
HUNGARY	504	2 373	938
ROMANIA	30	160	60
BULGARIA	158	658	249
CANARY IS	11	174	70
ALGERIA	3 981	32 816	12 673
TUNISIA	3 081	9 231	3 630
LIBYA	477	7 068	2 598
EGYPT	19	217	76
BENIN	11	109	40
NIGERIA	131	834	323
ZAIRE	52	82	34

GROUP COUNTRY	DT = 100 KG	1 000 DM	1 000 $
KENYA	10	126	44
REUNION	7	114	42
REP S AFRICA	35	578	224
USA	653	11 201	4 400
CANADA	127	2 718	1 064
NETH ANTILL	63	791	319
CHILE	21	204	82
ARGENTINA	13	126	45
CYPRUS	27	189	74
LEBANON	207	3 374	1 328
SYRIA	1 790	2 619	1 011
IRAQ	5 101	32 108	12 878
ISRAEL	117	570	211
JORDAN	88	1 066	419
SAUDI ARABIA	537	6 387	2 560
KUWAIT	616	6 037	2 352
BAHRAIN	41	406	162
QATAR	29	482	197
ARAB EMIRAT	261	2 822	1 115
OMAN	34	305	120
NORTH YEMEN	32	407	163
MALAYSIA	23	296	115
SINGAPORE	18	214	84
CHINA	1 879	2 109	824
JAPAN	133	2 246	879
HONG KONG	62	1 060	412
AUSTRALIA	37	587	228
NEW ZEALAND	13	203	82
843 WOMENS OUTERWEAR NONKNIT			
IMPORTS	755 571	4 200 933	1 549 250
FRANCE	16 797	219 293	85 947
BELGIUM LUX	13 371	88 457	34 784
NETHERLANDS	19 502	124 332	48 888
ITALY	75 857	611 694	240 011
UNTD KINGDOM	7 681	67 479	26 217
IRELAND	1 051	5 371	2 100
DENMARK	4 298	21 258	8 313
GREECE	54 795	238 677	93 408
ICELAND	17	205	78
NORWAY	18	319	123
SWEDEN	333	3 284	1 294
FINLAND	1 692	18 550	7 210
SWITZERLAND	3 504	59 821	23 522
AUSTRIA	21 496	187 485	73 545
PORTUGAL	12 192	85 425	33 491
SPAIN	1 656	7 799	3 027
MALTA	14 030	64 923	25 454
YUGOSLAVIA	51 970	325 188	127 036
TURKEY	56 264	168 895	66 475
SOVIETUNION	65	85	36
POLAND	19 007	112 118	43 908
CZECHOSLOVA	5 630	21 242	8 204
HUNGARY	28 756	169 451	66 488
ROMANIA	29 948	126 210	49 052
BULGARIA	5 476	24 265	9 578
ALBANIA	21	95	37
MOROCCO	5 699	21 096	8 336
TUNISIA	20 804	102 425	40 351
EGYPT	93	486	193
MAURITIUS	49	198	78
ZIMBABWE	159	898	362
REP S AFRICA	22	252	93
LESOTHO	44	140	58
USA	683	6 285	2 466
CANADA	52	212	81
MEXICO	8	122	45
GUATEMALA	70	609	239
HAITI	2 065	9 350	3 640
COLOMBIA	498	2 316	914
BRAZIL	1 303	4 605	1 830
BOLIVIA	11	95	32
URUGUAY	310	1 193	453
CYPRUS	1 532	9 598	3 846
ISRAEL	1 853	13 483	5 261
AFGHANISTAN	311	1 283	499
PAKISTAN	2 865	5 422	2 127
INDIA	21 690	113 511	45 407
BANGLADESH	42	166	64
SRI LANKA	8 013	30 217	11 870
NEPAL	63	319	126
THAILAND	6 597	28 782	11 414
INDONESIA	1 641	5 456	2 157
MALAYSIA	2 833	8 609	3 381
SINGAPORE	5 532	26 745	10 711
PHILIPPINES	6 560	32 161	12 676
CHINA	23 609	64 378	25 243
NORTH KOREA	23	137	53
SOUTH KOREA	40 586	201 568	78 507
JAPAN	528	3 895	1 563
TAIWAN	19 720	90 429	35 743
HONG KONG	118 246	620 291	244 453
MACAO	14 003	42 349	16 749
EXPORTS	196 630	2 302 704	903 629
FRANCE	11 852	149 989	59 040
BELGIUM LUX	17 705	207 442	81 691
NETHERLANDS	57 603	658 337	258 803
ITALY	1 774	25 307	9 904
UNTD KINGDOM	14 077	209 833	82 052
IRELAND	2 100	31 885	12 494
DENMARK	3 803	39 560	15 571
GREECE	6 097	12 712	4 984
ICELAND	88	2 102	827
NORWAY	2 220	36 773	14 448
SWEDEN	2 313	33 108	13 040
FINLAND	403	6 983	2 742
SWITZERLAND	26 883	374 147	146 932
AUSTRIA	29 948	341 608	133 815
PORTUGAL	138	1 303	514
SPAIN	373	7 288	2 858
ANDORRA	11	359	139
MALTA	2 073	5 499	2 157
YUGOSLAVIA	1 955	8 360	3 288
TURKEY	266	381	143
SOVIETUNION	797	9 784	3 684
POLAND	773	2 438	943
CZECHOSLOVA	127	927	358
HUNGARY	1 178	5 718	2 215
ROMANIA	112	489	175
BULGARIA	39	401	156
CANARY IS	44	742	285
MOROCCO	2 577	2 479	1 001
CEUTA MEL	22	251	99
ALGERIA	52	397	149
TUNISIA	3 221	7 588	2 992
LIBYA	76	677	253
EGYPT	10	567	218
NIGERIA	41	243	85
ETHIOPIA		137	39
REP S AFRICA	294	7 250	2 864
USA	1 294	31 830	12 383
CANADA	1 053	16 567	6 478
GREENLAND	6	231	84
NETH ANTILL	42	767	316
COLOMBIA	8	88	35
VENEZUELA	4	106	41
CHILE	4	107	31
ARGENTINA	8	146	49
CYPRUS	21	275	109
LEBANON	345	6 608	2 593
SYRIA	22	482	192
IRAQ	111	2 735	1 108
ISRAEL	138	1 261	499
JORDAN	105	2 202	865
SAUDI ARABIA	463	9 063	3 543
KUWAIT	1 084	13 862	5 437
BAHRAIN	17	487	193
QATAR	29	1 017	406
ARAB EMIRAT	127	2 977	1 190
OMAN	4	125	46
NORTH YEMEN	14	284	108
AFGHANISTAN	14	107	39
INDONESIA	3	125	37
MALAYSIA	25	280	108
SINGAPORE	68	900	351
JAPAN	322	10 515	4 156
HONG KONG	105	2 754	1 084
AUSTRALIA	84	2 182	846
NEW ZEALAND	6	190	72
844 UNDERWEAR NOT KNIT			
IMPORTS	249 282	933 293	366 393
FRANCE	1 041	11 659	4 626
BELGIUM LUX	596	3 809	1 469
NETHERLANDS	2 092	8 460	3 314
ITALY	3 501	38 548	15 318
UNTD KINGDOM	755	4 072	1 589
DENMARK	316	1 976	767
GREECE	1 670	4 343	1 723
SWEDEN	83	1 388	541
FINLAND	40	404	156
SWITZERLAND	188	3 184	1 255
AUSTRIA	4 153	21 989	8 654
PORTUGAL	5 181	25 484	9 973
SPAIN	192	586	226
YUGOSLAVIA	18 861	82 858	32 203
TURKEY	9 908	19 590	7 595
POLAND	10 353	41 654	16 273
CZECHOSLOVA	3 238	9 692	3 826
HUNGARY	1 690	8 745	3 424
ROMANIA	9 883	24 007	9 316
BULGARIA	4 957	10 616	4 165
ALBANIA	622	1 473	588
MOROCCO	791	3 226	1 260
TUNISIA	8 655	43 789	17 116
EGYPT	426	447	170
MAURITIUS	128	586	225
USA	135	1 249	484
CANADA	90	174	71
BRAZIL	938	4 139	1 640
CYPRUS	690	2 832	1 114
ISRAEL	83	559	222
PAKISTAN	2 353	4 095	1 616
INDIA	6 809	33 199	13 140
BANGLADESH	563	1 806	704
SRI LANKA	1 846	6 971	2 329
NEPAL	37	106	42
THAILAND	191	792	312
INDONESIA	6 367	16 565	6 506
MALAYSIA	2 792	10 488	4 143
SINGAPORE	2 486	9 333	3 638
PHILIPPINES	2 395	11 144	4 364

GROUP COUNTRY	DT * 100 KG	1 000 DM	1 000 $
CHINA	13 287	30 876	12 188
SOUTH KOREA	30 822	129 247	51 195
JAPAN	97	540	212
TAIWAN	16 953	57 404	22 548
HONG KONG	59 699	212 426	83 312
MACAO	11 215	27 621	10 785
EXPORTS	26 795	171 574	67 490
FRANCE	1 524	12 805	5 059
BELGIUM LUX	3 268	22 193	8 721
NETHERLANDS	11 576	62 640	24 746
ITALY	333	2 091	809
UNTD KINGDOM	1 363	8 424	3 348
IRELAND	60	606	242
DENMARK	530	3 059	1 192
ICELAND	20	199	77
NORWAY	87	797	312
SWEDEN	51	301	115
SWITZERLAND	1 925	20 371	8 002
AUSTRIA	1 905	18 752	7 330
YUGOSLAVIA	356	1 494	585
POLAND	122	382	150
ROMANIA	35	112	40
TUNISIA	2 929	7 506	2 935
NIGERIA	10	110	42
REP S AFRICA	2	83	32
USA	207	4 092	1 592
CANADA	10	249	95
NETH ANTILL	19	255	103
LEBANON	21	294	117
JORDAN	12	186	71
SAUDI ARABIA	66	934	369
KUWAIT	55	675	273
QATAR	1	93	35
ARAB EMIRAT	36	415	164
INDONESIA	12	197	77
SINGAPORE	15	378	152
JAPAN	15	422	165
HONG KONG	6	297	115
AUSTRALIA	12	259	103
845 OUTERWEAR KNIT NONELASTC			
IMPORTS	756 752	4 217 648	1 648 427
FRANCE	15 514	155 518	51 210
BELGIUM LUX	3 811	26 715	10 457
NETHERLANDS	8 083	49 292	19 392
ITALY	237 681	1 662 965	648 690
UNTD KINGDOM	16 318	128 922	49 716
IRELAND	597	6 374	2 482
DENMARK	8 480	49 790	19 476
GREECE	53 741	230 225	90 385
ICELAND	245	2 661	1 031
FAROE IS	41	260	98
NORWAY	584	5 719	2 199
SWEDEN	417	4 586	1 835
FINLAND	872	9 413	3 683
SWITZERLAND	3 991	48 523	18 966
AUSTRIA	12 193	117 081	46 025
PORTUGAL	30 048	118 078	46 605
SPAIN	2 503	10 117	3 930
MALTA	1 831	9 315	3 672
YUGOSLAVIA	24 495	127 446	50 015
TURKEY	28 729	105 077	41 104
POLAND	4 030	16 967	6 666
CZECHOSLOVA	9 951	24 445	9 637
HUNGARY	16 084	76 465	30 135
ROMANIA	23 127	51 503	20 193
BULGARIA	9 263	27 585	10 738
MOROCCO	12 799	39 343	15 353
TUNISIA	13 545	57 261	22 503
EGYPT	74	301	121
MAURITIUS	4 865	28 476	10 798
ZIMBABWE	137	562	219
REP S AFRICA	24	244	100
USA	5 543	22 685	9 087
CANADA	32	180	70
HAITI	215	1 116	433
PERU	413	1 367	515
BRAZIL	3 071	12 099	4 853
BOLIVIA	96	525	206
URUGUAY	47	491	190
CYPRUS	1 349	7 496	2 957
ISRAEL	3 024	26 799	10 585
AFGHANISTAN	54	163	64
PAKISTAN	3 039	5 504	2 168
INDIA	4 084	18 148	7 254
SRI LANKA	183	555	212
NEPAL	27	103	38
THAILAND	9 068	31 256	12 112
INDONESIA	340	1 359	534
MALAYSIA	2 624	10 095	3 982
SINGAPORE	6 268	27 523	10 906
PHILIPPINES	5 174	20 201	7 992
CHINA	11 109	29 496	11 423
SOUTH KOREA	26 161	103 753	40 521
JAPAN	1 196	5 561	2 169
TAIWAN	41 114	173 570	67 733
HONG KONG	71 990	439 836	171 647
MACAO	16 264	86 331	33 266

GROUP COUNTRY	DT * 100 KG	1 000 DM	1 000 $
EXPORTS	129 631	1 297 503	510 236
FRANCE	8 222	81 894	32 342
BELGIUM LUX	10 869	138 587	54 606
NETHERLANDS	39 165	380 380	150 185
ITALY	2 522	18 999	7 551
UNTD KINGDOM	4 787	56 529	22 075
IRELAND	727	11 523	4 539
DENMARK	2 082	21 367	8 387
GREECE	3 580	6 520	2 594
ICELAND	80	1 320	512
NORWAY	1 205	20 432	8 037
SWEDEN	757	12 081	4 754
FINLAND	167	2 673	1 031
SWITZERLAND	18 796	226 559	88 948
AUSTRIA	18 105	203 370	79 806
PORTUGAL	585	1 359	541
SPAIN	139	2 528	1 007
ANDORRA	4	118	45
MALTA	17	264	100
YUGOSLAVIA	3 785	18 516	7 227
TURKEY	4	120	40
SOVIETUNION	384	3 701	1 425
POLAND	640	3 649	1 425
CZECHOSLOVA	128	1 202	481
HUNGARY	1 885	10 020	3 912
ROMANIA	53	465	174
BULGARIA	71	525	214
CANARY IS	28	412	164
MOROCCO	4 421	4 462	1 791
CEUTA MEL	14	117	48
TUNISIA	2 264	6 236	2 452
LIBYA	27	232	90
EGYPT	68	286	111
NIGERIA	7	101	33
ETHIOPIA	56	211	69
REP S AFRICA	112	2 805	1 090
USA	1 302	18 602	7 191
CANADA	462	7 381	2 895
BERMUDA	3	110	42
NETH ANTILL	16	228	89
VENEZUELA	17	138	55
CHILE	11	180	66
CYPRUS	63	676	265
LEBANON	233	2 380	947
SYRIA	11	185	68
ISRAEL	69	648	248
JORDAN	84	1 076	416
SAUDI ARABIA	259	4 188	1 633
KUWAIT	439	5 476	2 112
BAHRAIN	12	363	146
QATAR	88	1 125	450
ARAB EMIRAT	143	1 993	793
OMAN	10	116	43
MALAYSIA	53	344	133
SINGAPORE	106	1 170	459
SOUTH KOREA	37	129	49
JAPAN	188	5 531	2 171
HONG KONG	91	1 533	602
AUSTRALIA	84	2 196	860
NEW ZEALAND	10	240	97
846 UNDERWEAR KNITTED			
IMPORTS	515 518	1 958 162	774 013
FRANCE	15 015	139 734	55 177
BELGIUM LUX	1 357	11 731	4 619
NETHERLANDS	8 531	32 170	12 674
ITALY	82 345	319 959	126 876
UNTD KINGDOM	3 091	19 987	7 840
IRELAND	9 041	17 351	6 821
DENMARK	2 142	14 248	5 631
GREECE	62 936	196 464	77 855
NORWAY	105	892	350
SWEDEN	166	2 328	914
FINLAND	297	3 023	1 197
SWITZERLAND	7 377	65 851	25 618
AUSTRIA	5 353	43 520	17 077
PORTUGAL	27 532	98 287	38 882
SPAIN	1 600	6 785	2 690
MALTA	133	777	311
YUGOSLAVIA	49 459	203 852	80 191
TURKEY	23 560	63 824	25 358
POLAND	6 406	15 897	6 159
CZECHOSLOVA	9 949	21 440	8 337
HUNGARY	5 597	39 435	15 554
ROMANIA	27 511	37 333	14 746
BULGARIA	2 977	4 594	1 768
MOROCCO	2 154	4 785	1 869
TUNISIA	9 113	39 119	15 363
EGYPT	1 192	3 621	1 444
ETHIOPIA	209	331	129
MAURITIUS	62	224	88
REP S AFRICA	105	676	263
USA	4 388	28 179	11 114
CANADA	6	209	80
COSTA RICA	43	162	65
PERU	1 435	3 713	1 466
BRAZIL	3 218	12 832	5 234
URUGUAY	203	467	189
CYPRUS	607	2 320	911
LEBANON	25	85	35
ISRAEL	13 211	48 249	19 043

GROUP COUNTRY	DT = 100 KG	1 000 DM	1 000 $
ARAB EMIRAT	1 041	724	283
PAKISTAN	5 850	9 651	3 798
INDIA	2 966	12 215	4 986
SRI LANKA	4 728	13 350	5 260
THAILAND	5 247	19 102	7 623
INDONESIA	562	1 939	787
MALAYSIA	2 195	10 917	4 338
SINGAPORE	3 456	15 848	6 423
PHILIPPINES	9 946	45 613	18 148
CHINA	17 766	38 267	15 025
SOUTH KOREA	14 363	55 138	21 810
JAPAN	131	811	324
TAIWAN	10 610	42 246	16 714
HONG KONG	42 339	163 714	64 921
MACAO	5 722	23 822	9 503
EXPORTS	139 352	686 901	270 168
FRANCE	8 448	49 521	19 537
BELGIUM LUX	10 100	64 557	25 542
NETHERLANDS	24 242	124 200	49 021
ITALY	2 943	20 850	8 168
UNTD KINGDOM	1 557	15 670	6 197
IRELAND	100	828	321
DENMARK	1 458	9 751	3 829
GREECE	7 850	15 712	6 178
ICELAND	159	1 800	696
NORWAY	294	2 908	1 146
SWEDEN	310	3 005	1 176
FINLAND	157	1 758	673
SWITZERLAND	9 775	75 818	29 840
AUSTRIA	12 562	85 094	33 326
PORTUGAL	2 198	3 547	1 401
SPAIN	65	827	327
YUGOSLAVIA	36 071	113 615	44 591
TURKEY	418	1 322	522
SOVIETUNION	44	451	174
POLAND	224	870	341
CZECHOSLOVA	193	1 943	769
HUNGARY	4 074	28 349	11 165
ROMANIA	70	199	80
BULGARIA	62	254	102
CANARY IS	12	134	53
MOROCCO	2 702	3 481	1 368
TUNISIA	10 797	28 131	11 089
LIBYA	125	1 504	578
KENYA	11	120	44
REUNION	20	190	79
REP S AFRICA	21	423	165
USA	389	4 310	1 673
CANADA	209	1 975	775
GUADELOUPE	11	105	43
MARTINIQUE	5	77	31
NETH ANTILL	14	183	74
VENEZUELA	6	80	31
CHILE	21	180	68
CYPRUS	38	442	170
LEBANON	108	975	384
SYRIA	12	148	55
ISRAEL	125	851	331
JORDAN	46	549	208
SAUDI ARABIA	356	4 965	1 963
KUWAIT	286	3 671	1 421
BAHRAIN	40	548	212
QATAR	40	711	279
ARAB EMIRAT	92	1 431	564
OMAN	9	131	54
PAKISTAN	17	123	45
MALAYSIA	21	253	95
SINGAPORE	58	781	306
JAPAN	248	5 071	1 958
HONG KONG	43	703	283
AUSTRALIA	13	384	149
FR POLYNESIA	6	103	43
847 TXTL CLTHNG ACCESRYS NES			
IMPORTS	174 203	659 255	258 972
FRANCE	2 850	22 718	8 924
BELGIUM LUX	1 303	5 933	2 312
NETHERLANDS	3 554	13 873	5 372
ITALY	51 154	216 135	85 071
UNTD KINGDOM	1 833	11 640	4 491
IRELAND	212	2 615	1 009
DENMARK	323	1 640	636
GREECE	1 038	3 546	1 374
ICELAN	11	127	50
NORWAY	130	687	271
SWEDEN	155	841	327
FINLAND	74	401	148
SWITZERLAND	1 599	24 529	9 635
AUSTRIA	2 340	19 015	7 467
PORTUGAL	2 588	8 732	3 415
SPAIN	219	1 118	443
MALTA	501	2 232	881
YUGOSLAVIA	4 939	13 479	5 278
TURKEY	213	619	238
POLAND	805	1 951	770
CZECHOSLOVA	2 285	6 363	2 501
HUNGARY	938	2 876	1 133
ROMANIA	5 141	10 507	4 181
MOROCCO	298	760	297
TUNISIA	4 426	15 687	6 124

GROUP COUNTRY	DT = 100 KG	1 000 DM	1 000 $
MAURITIUS	86	322	125
USA	7 433	29 118	11 393
CANADA	136	341	130
BARBADOS	240	1 879	737
SYRIA	59	112	41
ISRAEL	1 589	6 242	2 463
AFGHANISTAN	41	128	46
PAKISTAN	3 153	3 763	1 493
INDIA	4 603	14 941	5 936
SRI LANKA	1 508	4 025	1 539
THAILAND	3 517	7 600	3 012
INDONESIA	583	1 130	420
MALAYSIA	4 336	24 383	9 637
SINGAPORE	223	391	160
PHILIPPINES	1 068	4 648	1 789
CHINA	4 859	12 886	5 075
SOUTH KOREA	25 970	79 157	31 426
JAPAN	3 090	22 830	8 905
TAIWAN	10 966	26 957	10 518
HONG KONG	9 322	23 215	9 005
MACAO	2 446	6 882	2 672
EXPORTS	50 545	305 239	119 222
FRANCE	3 766	31 952	12 477
BELGIUM LUX	3 336	21 579	8 466
NETHERLANDS	6 958	47 522	18 677
ITALY	2 038	16 514	6 423
UNTD KINGDOM	2 123	11 787	4 581
IRELAND	376	2 592	1 004
DENMARK	931	6 408	2 509
GREECE	932	3 769	1 470
ICELAND	68	746	286
NORWAY	407	3 740	1 451
SWEDEN	863	6 489	2 527
FINLAND	392	2 950	1 133
SWITZERLAND	2 767	25 519	9 993
AUSTRIA	5 894	36 484	14 339
PORTUGAL	408	2 200	852
SPAIN	117	1 024	400
MALTA	286	1 261	497
YUGOSLAVIA	5 229	17 242	6 745
TURKEY	137	573	220
SOVIETUNION	1 056	6 359	2 399
POLAND	808	3 093	1 206
CZECHOSLOVA	212	845	323
HUNGARY	614	2 673	1 051
ROMANIA	275	1 667	646
BULGARIA	60	245	97
MOROCCO	460	936	370
ALGERIA	158	1 457	594
TUNISIA	6 057	17 460	6 812
LIBYA	13	126	51
EGYPT	68	391	151
TOGO	14	86	36
NIGERIA	38	120	44
ETHIOPIA	49	114	44
MAURITIUS	14	124	51
ZAMBIA	34	156	61
REP S AFRICA	28	428	157
USA	1 348	11 433	4 403
CANADA	481	3 729	1 427
HAITI	75	194	74
COLOMBIA	3	83	34
CHILE	21	410	159
CYPRUS	89	412	163
LEBANON	41	348	133
SYRIA	15	103	39
IRAQ	118	1 200	479
IRAN	96	514	202
ISRAEL	281	1 223	480
JORDAN	8	173	62
SAUDI ARABIA	127	960	377
KUWAIT	34	504	194
ARAB EMIRAT	27	199	78
MALAYSIA	16	117	41
SINGAPORE	46	361	142
PHILIPPINES	125	296	120
SOUTH KOREA	17	210	86
JAPAN	162	2 895	1 134
TAIWAN	12	148	56
HONG KONG	82	893	344
AUSTRALIA	105	918	363
NEW ZEALAND	10	84	32
848 HEADGEAR, NONTXTL CLOTHNG			
IMPORTS	338 734	2 299 935	897 673
FRANCE	9 389	61 328	24 000
BELGIUM LUX	16 440	21 895	8 588
NETHERLANDS	12 383	61 483	24 086
ITALY	30 140	288 196	112 899
UNTD KINGDOM	4 329	27 199	10 634
IRELAND	392	1 340	529
DENMARK	739	11 406	4 463
GREECE	9 557	478 755	186 071
ICELAND	22	178	70
NORWAY	61	641	246
SWEDEN	1 341	4 180	1 609
FINLAND	773	19 094	7 390
SWITZERLAND	1 413	14 750	5 778
AUSTRIA	11 886	51 453	19 875
PORTUGAL	204	4 099	1 552

GROUP COUNTRY	DT = 100 KG	1 000 DM	1 000 $
SPAIN	6 908	36 315	14 041
MALTA	318	11 341	4 395
YUGOSLAVIA	10 033	73 826	28 722
TURKEY	13 409	184 508	72 096
SOVIETUNION	4	75	30
POLAND	1 783	18 384	7 137
CZECHOSLOVA	1 270	11 577	4 431
HUNGARY	1 245	16 899	6 539
ROMANIA	839	6 214	2 454
BULGARIA	129	1 751	668
MOROCCO	1 942	16 363	6 448
TUNISIA	748	9 338	3 666
REP S AFRICA	48	315	120
USA	10 861	31 249	12 243
CANADA	141	6 845	2 679
MEXICO	188	155	58
PERU	20	202	76
BRAZIL	2 442	11 669	4 546
BOLIVIA	26	191	74
PARAGUAY	27	879	337
URUGUAY	4 527	54 183	21 081
ARGENTINA	1 028	7 742	3 014
CYPRUS	11	257	99
LEBANON	65	96	37
ISRAEL	1 042	10 777	4 235
PAKISTAN	5 637	27 397	10 692
INDIA	6 968	34 013	13 456
SRI LANKA	398	3 992	1 533
THAILAND	4 711	5 601	2 226
INDONESIA	7	93	39
MALAYSIA	17 446	21 232	8 346
PHILIPPINES	356	3 087	1 176
CHINA	65 982	136 063	53 111
NORTH KOREA	49	394	153
SOUTH KOREA	37 901	363 924	142 555
JAPAN	712	5 372	2 065
TAIWAN	15 208	40 257	15 877
HONG KONG	24 750	99 144	38 565
MACAO	224	1 180	456
AUSTRALIA	83	277	113
NEW ZEALAND	51	310	123
EXPORTS	62 607	528 450	244 148
FRANCE	5 170	46 759	18 188
BELGIUM LUX	5 635	53 675	20 847
NETHERLANDS	7 569	61 345	23 889
ITALY	3 631	25 556	9 942
UNTD KINGDOM	2 051	19 582	7 586
IRELAND	186	1 749	678
DENMARK	1 273	16 922	6 584
GREECE	2 434	16 473	6 373
ICELAND	107	646	247
NORWAY	866	14 528	5 648
SWEDEN	886	8 456	3 272
FINLAND	484	3 557	1 395
SWITZERLAND	5 926	104 083	40 550
AUSTRIA	8 342	139 629	53 839
PORTUGAL	438	1 714	665
SPAIN	180	1 871	747
ANDORRA	2	224	84
MALTA	182	928	366
YUGOSLAVIA	2 062	11 239	4 392
TURKEY	205	1 391	541
SOVIETUNION	213	8 421	3 251
POLAND	534	3 461	1 349
CZECHOSLOVA	243	1 081	424
HUNGARY	819	4 732	1 859
ROMANIA	807	2 210	858
BULGARIA	134	618	238
MOROCCO	71	515	205
ALGERIA	157	1 931	770
TUNISIA	923	1 631	637
LIBYA	91	321	122
EGYPT	88	269	105
LIBERIA	65	125	46
NIGERIA	57	241	91
ZAIRE	36	111	44
ANGOLA	26	116	43
SOMALIA	4	99	39
TANZANIA	66	211	87
REP S AFRICA	103	1 204	474
USA	6 943	37 537	14 546
CANADA	412	6 138	2 405
MEXICO		99	35
COLOMBIA	4	172	66
VENEZUELA	8	253	98
ECUADOR	35	103	40
PERU	36	81	32
BRAZIL	32	177	70
CHILE	131	351	133
URUGUAY	19	156	61
ARGENTINA	37	81	31
CYPRUS	24	139	55
LEBANON	72	434	171
SYRIA	35	78	30
IRAQ	70	1 117	454
IRAN	21	85	32
ISRAEL	191	854	332
JORDAN	58	326	122
SAUDI ARABIA	755	2 017	804
KUWAIT	148	731	291
BAHRAIN	45	151	58
QATAR	33	280	106

GROUP COUNTRY	DT = 100 KG	1 000 DM	1 000 $
ARAB EMIRAT	57	427	168
OMAN	14	79	32
PAKISTAN	88	176	69
NEPAL	30	119	46
THAILAND	11	118	44
LAOS	1	122	50
INDONESIA	21	164	63
MALAYSIA	30	264	101
SINGAPORE	280	726	275
CHINA	24	143	57
SOUTH KOREA	95	480	196
JAPAN	354	10 368	4 048
HONG KONG	131	3 803	1 499
AUSTRALIA	59	732	293
NEW ZEALAND	4	112	42
851 FOOTWEAR			
IMPORTS	1 306 192	3 979 061	1 564 068
FRANCE	74 908	261 478	102 529
BELGIUM LUX	3 963	9 315	3 652
NETHERLANDS	25 816	69 484	27 296
ITALY	652 441	2 165 897	852 857
UNTD KINGDOM	5 980	29 429	11 424
IRELAND	897	4 377	1 719
DENMARK	7 393	27 708	10 999
GREECE	7 885	34 913	13 610
NORWAY	35	186	75
SWEDEN	7 566	12 237	4 965
FINLAND	799	4 720	1 847
SWITZERLAND	10 424	65 962	25 970
AUSTRIA	44 513	253 146	98 943
PORTUGAL	24 632	66 773	26 243
SPAIN	118 206	266 503	104 074
MALTA	1 813	6 276	2 453
YUGOSLAVIA	71 957	197 616	77 557
TURKEY	119	378	144
SOVIETUNION	3 275	3 413	1 343
POLAND	11 338	18 800	7 405
CZECHOSLOVA	10 759	14 392	5 615
HUNGARY	11 613	36 070	14 018
ROMANIA	23 943	36 821	14 214
BULGARIA	1 002	1 380	545
MOROCCO	950	2 567	1 016
TUNISIA	452	1 282	526
USA	1 257	7 637	2 999
CANADA	670	3 768	1 484
MEXICO	421	711	281
BRAZIL	1 637	6 361	2 514
URUGUAY	23	88	34
ARGENTINA	203	905	345
CYPRUS	112	936	372
ISRAEL	364	649	254
PAKISTAN	5 310	7 109	2 832
INDIA	2 949	6 474	2 645
SRI LANKA	469	294	111
THAILAND	511	557	222
MALAYSIA	440	512	210
SINGAPORE	68	134	56
PHILIPPINES	764	3 111	1 248
CHINA	25 637	24 113	9 551
NORTH KOREA	239	580	225
SOUTH KOREA	24 563	49 819	19 267
JAPAN	1 540	5 908	2 287
TAIWAN	102 847	248 702	98 379
HONG KONG	13 404	19 246	7 592
MACAO	45	123	49
EXPORTS	214 720	1 011 556	397 175
FRANCE	17 925	84 375	33 345
BELGIUM LUX	14 950	77 796	30 676
NETHERLANDS	35 712	167 835	66 167
ITALY	6 091	27 469	10 826
UNTD KINGDOM	16 185	36 764	14 505
IRELAND	1 171	2 638	1 044
DENMARK	9 111	34 054	13 388
GREECE	654	2 435	947
ICELAND	408	2 502	981
NORWAY	4 399	25 420	10 067
SWEDEN	4 565	22 631	8 973
FINLAND	1 985	13 712	5 408
SWITZERLAND	21 192	118 025	46 257
AUSTRIA	29 668	158 033	61 688
PORTUGAL	285	1 198	473
SPAIN	1 317	5 626	2 242
YUGOSLAVIA	57	244	94
TURKEY	17	101	39
SOVIETUNION	8 588	43 606	16 760
POLAND	2 420	1 794	704
CZECHOSLOVA	32	288	110
HUNGARY	1 159	3 532	1 361
ROMANIA	3 513	8 988	3 497
BULGARIA	92	682	266
ALBANIA	14	99	38
CANARY IS	76	267	106
CEUTA MEL	97	511	199
ALGERIA	33	94	36
TUNISIA	22	108	42
LIBYA	117	530	207
EGYPT	27	149	49
SUDAN	54	205	79
LIBERIA	148	240	97

GROUP COUNTRY	DT = 100 KG	1 000 DM	1 000 $
NIGERIA	249	292	110
CAMEROON	94	104	42
ZAIRE	40	224	82
ANGOLA	22	120	47
ETHIOPIA	48	291	104
DJIBOUTI	36	202	77
KENYA	84	329	129
UGANDA	54	348	143
MAURITIUS	24	96	36
REP S AFRICA	535	2 253	852
USA	8 079	44 984	17 673
CANADA	3 547	16 005	6 232
GREENLAND	10	80	31
PANAMA	195	553	261
HAITI	16	85	35
BARBADOS	27	127	46
TRINIDAD TOB	240	1 113	438
NETH ANTILL	127	728	289
COLOMBIA	48	225	83
VENEZUELA	130	681	269
SURINAME	104	442	173
CHILE	77	256	97
CYPRUS	369	1 567	624
LEBANON	415	2 116	843
IRAQ	1 013	5 524	2 244
IRAN	165	131	51
ISRAEL	1 827	7 267	2 860
JORDAN	99	503	190
SAUDI ARABIA	3 585	17 459	6 970
KUWAIT	1 040	6 496	2 500
BAHRAIN	21	187	68
QATAR	194	1 525	586
ARAB EMIRAT	726	4 630	1 832
OMAN	75	478	192
SOUTH YEMEN	13	123	46
AFGHANISTAN	69	350	135
INDIA	61	178	66
SRI LANKA	23	105	41
THAILAND	88	395	154
INDONESIA	55	385	150
MALAYSIA	723	4 595	1 798
BRUNEI	58	441	175
SINGAPORE	4 325	25 302	9 918
CHINA	91	179	72
SOUTH KOREA	15	94	36
JAPAN	1 216	5 856	2 256
HONG KONG	1 584	8 518	3 339
AUSTRALIA	394	2 529	971
PAPUA NEW G	43	195	77
AUST OCEANIA	10	106	37
NEW ZEALAND	169	918	355
FIJI	40	222	86
871 OPTICAL INSTRUMENTS			
IMPORTS	16 416	335 075	130 227
FRANCE	329	90 895	35 091
BELGIUM LUX	161	5 286	2 086
NETHERLANDS	871	43 639	16 831
ITALY	937	3 728	1 454
UNTD KINGDOM	1 241	19 634	7 679
DENMARK	15	263	101
GREECE	22	86	32
NORWAY	17	291	111
SWEDEN	38	966	375
SWITZERLAND	449	14 810	5 735
AUSTRIA	207	5 581	2 178
PORTUGAL	356	6 525	2 573
SPAIN	21	118	45
TURKEY	2	931	387
SOVIETUNION	418	817	320
POLAND	176	739	290
REP S AFRICA		107	40
USA	1 489	57 868	22 629
CANADA	127	3 576	1 422
MEXICO	46	78	30
BRAZIL	19	795	311
ISRAEL	9	390	149
SINGAPORE	17	2 081	805
CHINA	49	311	122
SOUTH KOREA	903	3 604	1 442
JAPAN	7 504	60 791	23 619
TAIWAN	143	917	356
HONG KONG	836	9 907	3 881
EXPORTS	20 900	751 608	293 089
FRANCE	2 446	200 196	78 392
BELGIUM LUX	465	8 016	3 133
NETHERLANDS	1 637	85 815	33 068
ITALY	1 309	28 687	11 326
UNTD KINGDOM	1 036	43 302	16 767
IRELAND	36	602	230
DENMARK	244	5 036	1 942
GREECE	106	3 606	1 354
ICELAND	20	307	121
NORWAY	189	3 760	1 464
SWEDEN	365	8 926	3 496
FINLAND	186	4 231	1 645
SWITZERLAND	858	23 720	9 280
AUSTRIA	734	14 447	5 640
PORTUGAL	326	2 615	1 028
SPAIN	1 370	16 786	6 550

GROUP COUNTRY	DT = 100 KG	1 000 DM	1 000 $
ANDORRA	1	222	86
MALTA	3	94	38
YUGOSLAVIA	95	2 765	1 084
TURKEY	53	1 811	699
SOVIETUNION	503	20 252	7 795
POLAND	25	401	156
CZECHOSLOVA	115	1 385	530
HUNGARY	15	712	284
ROMANIA	3	155	61
BULGARIA	89	1 870	726
ALBANIA	4	196	81
MOROCCO	16	397	156
ALGERIA	92	3 730	1 474
TUNISIA	20	866	335
LIBYA	143	2 106	827
EGYPT	79	2 021	789
SENEGAL	12	97	40
IVORY COAST	5	190	72
NIGERIA	22	972	376
CAMEROON	2	129	50
GABON	2	223	84
ZAIRE	5	166	62
ANGOLA	4	129	50
ETHIOPIA	2	86	34
KENYA	32	458	176
TANZANIA	3	201	82
ZIMBABWE	3	157	61
REP S AFRICA	173	4 245	1 664
USA	4 046	130 903	50 953
CANADA	348	12 814	5 007
MEXICO	70	1 446	575
NICARAGUA	5	105	39
COSTA RICA	10	246	101
PANAMA	1	129	51
CUBA	7	252	103
TRINIDAD TOB	7	229	90
COLOMBIA	31	1 076	423
VENEZUELA	12	464	188
ECUADOR	5	228	84
PERU	10	290	112
BRAZIL	103	3 837	1 547
CHILE	540	4 506	1 816
ARGENTINA	43	2 496	998
LEBANON	12	667	267
SYRIA	48	885	344
IRAQ	60	1 648	653
IRAN	322	10 659	4 032
ISRAEL	70	2 857	1 128
JORDAN	23	1 421	553
SAUDI ARABIA	219	6 064	2 405
KUWAIT	36	847	335
BAHRAIN	7	354	141
QATAR	6	257	103
ARAB EMIRAT	55	1 030	410
OMAN	6	152	61
NORTH YEMEN	4	110	42
SOUTH YEMEN	42	154	62
PAKISTAN	20	1 044	417
INDIA	124	5 706	2 254
BANGLADESH	7	235	93
SRI LANKA	48	176	65
BURMA	13	658	248
THAILAND	19	623	247
INDONESIA	15	908	349
MALAYSIA	11	380	150
SINGAPORE	49	1 691	658
PHILIPPINES	9	304	117
CHINA	494	23 842	9 306
SOUTH KOREA	76	2 287	895
JAPAN	607	17 267	6 787
TAIWAN	82	3 536	1 373
HONG KONG	120	4 550	1 780
AUSTRALIA	149	4 160	1 619
NEW ZEALAND	12	654	259
872 MEDICAL INSTRUMENTS NES			
IMPORTS	102 804	748 734	293 009
FRANCE	7 585	57 357	22 453
BELGIUM LUX	3 792	28 574	11 199
NETHERLANDS	3 540	31 280	12 236
ITALY	11 066	34 567	13 519
UNTD KINGDOM	6 278	48 886	19 084
IRELAND	5 791	37 592	14 886
DENMARK	9 822	33 444	13 102
GREECE	16	222	87
NORWAY	126	2 722	1 065
SWEDEN	4 833	49 700	19 432
FINLAND	157	4 739	1 836
SWITZERLAND	6 930	60 867	23 853
AUSTRIA	1 037	13 425	5 302
PORTUGAL	484	1 930	753
SPAIN	296	4 108	1 607
YUGOSLAVIA	173	795	324
POLAND	153	1 674	658
CZECHOSLOVA	3 839	2 842	1 111
HUNGARY	3 016	9 338	3 673
REP S AFRICA	5	100	37
USA	11 103	180 590	70 696
CANADA	383	3 041	1 189
BRAZIL	1 040	3 251	1 271
URUGUAY	16	282	110
ISRAEL	658	18 202	7 137

GROUP COUNTRY	DT = 100 KG	1 000 DM	1 000 $
ARAB EMIRAT	4	148	62
PAKISTAN	1 090	10 444	4 091
INDIA	49	280	105
MALAYSIA	1 993	16 221	6 335
CHINA	26	149	58
SOUTH KOREA	32	218	82
JAPAN	16 226	87 190	34 163
TAIWAN	164	495	196
HONG KONG	1 037	2 709	1 056
AUSTRALIA	12	764	296
EXPORTS	182 594	1 524 374	597 196
FRANCE	20 520	118 600	46 643
BELGIUM LUX	9 164	44 393	17 389
NETHERLANDS	9 651	76 834	30 156
ITALY	14 528	99 600	39 101
UNTD KINGDOM	3 913	52 113	20 439
IRELAND	597	3 334	1 319
DENMARK	2 902	20 052	7 859
GREECE	675	8 031	3 146
ICELAND	93	819	318
NORWAY	2 023	17 247	6 780
SWEDEN	5 139	36 399	14 252
FINLAND	2 706	21 551	8 483
SWITZERLAND	13 180	69 313	27 050
AUSTRIA	13 086	84 895	33 171
PORTUGAL	1 044	7 064	2 788
SPAIN	5 227	38 872	15 348
ANDORRA	7	321	124
MALTA	24	336	129
YUGOSLAVIA	1 823	25 258	9 817
TURKEY	708	14 181	5 581
SOVIETUNION	822	21 657	8 317
POLAND	2 387	25 354	9 867
CZECHOSLOVA	167	5 510	2 105
HUNGARY	2 350	15 642	6 090
ROMANIA	146	1 506	592
BULGARIA	640	10 086	3 900
CANARY IS	325	1 089	429
MOROCCO	260	3 809	1 491
ALGERIA	1 086	16 746	6 570
TUNISIA	582	2 834	1 117
LIBYA	2 412	11 536	4 546
EGYPT	1 069	9 164	3 587
SUDAN	98	689	265
SENEGAL	3	139	54
GUINEA	230	91	37
LIBERIA	133	510	206
IVORY COAST	23	186	73
GHANA	284	2 009	821
TOGO	6	92	37
NIGERIA	1 815	4 074	1 605
CAMEROON	14	155	60
GABON	9	118	46
CONGO	16	208	82
ZAIRE	265	1 225	486
ANGOLA	64	1 118	443
ETHIOPIA	71	1 258	508
KENYA	142	2 609	1 011
UGANDA	58	402	162
TANZANIA	187	1 307	507
MOZAMBIQUE	22	131	53
ZAMBIA	60	209	79
ZIMBABWE	123	647	250
MALAWI	43	284	109
REP S AFRICA	1 767	12 907	5 014
USA	8 366	243 528	95 071
CANADA	963	16 536	6 468
MEXICO	200	5 126	1 942
GUATEMALA	30	336	132
HONDURAS	29	194	74
EL SALVADOR	26	182	70
NICARAGUA	20	413	160
COSTA RICA	19	599	238
PANAMA	14	624	243
CUBA	284	6 150	2 009
DOMINIC REP	99	508	207
MARTINIQUE	10	92	36
JAMAICA	19	245	97
BARBADOS	43	121	44
TRINIDAD TOB	4	76	30
COLOMBIA	290	6 149	2 367
VENEZUELA	93	1 541	622
SURINAME	188	679	264
ECUADOR	810	4 124	1 631
PERU	83	1 393	549
BRAZIL	125	4 252	1 671
CHILE	255	3 670	1 440
BOLIVIA	4	139	50
PARAGUAY	6	98	38
URUGUAY	46	438	173
ARGENTINA	537	6 502	2 551
CYPRUS	214	1 127	431
LEBANON	307	4 241	1 679
SYRIA	243	3 970	1 521
IRAQ	4 699	36 970	14 971
IRAN	10 552	72 485	28 295
ISRAEL	1 026	10 495	4 110
JORDAN	57	1 274	497
SAUDI ARABIA	16 449	29 490	11 584
KUWAIT	1 072	9 432	3 686
BAHRAIN	77	1 122	426
QATAR	77	1 189	462

GROUP COUNTRY	DT = 100 KG	1 000 DM	1 000 $
ARAB EMIRAT	314	4 239	1 702
OMAN	65	677	256
NORTH YEMEN	42	1 118	427
AFGHANISTAN	14	168	67
PAKISTAN	907	5 962	2 344
INDIA	512	10 623	4 195
BANGLADESH	61	460	177
SRI LANKA	20	374	148
NEPAL	3	256	97
BURMA	42	495	191
THAILAND	571	8 408	3 270
VIETNAM	12	176	67
INDONESIA	523	8 096	3 246
MALAYSIA	1 162	6 920	2 693
SINGAPORE	270	4 220	1 660
PHILIPPINES	74	1 436	554
CHINA	111	3 874	1 518
NORTH KOREA	32	309	117
SOUTH KOREA	503	13 093	5 163
JAPAN	1 562	50 758	19 851
TAIWAN	323	6 946	2 755
HONG KONG	209	5 416	2 149
AUSTRALIA	955	17 994	7 021
NEW ZEALAND	134	2 119	822
873 METERS & COUNTERS NES			
IMPORTS	26 931	120 287	47 289
FRANCE	6 904	12 197	4 857
BELGIUM LUX	116	681	267
NETHERLANDS	582	3 907	1 526
ITALY	1 319	4 838	1 886
UNTD KINGDOM	9 069	48 020	18 863
DENMARK	216	912	357
NORWAY	10	154	57
SWEDEN	279	756	307
FINLAND	2	123	47
SWITZERLAND	2 067	17 332	6 790
AUSTRIA	703	3 211	1 258
SPAIN	69	221	88
YUGOSLAVIA	3 684	10 701	4 230
HUNGARY	30	91	37
USA	1 186	12 805	5 023
BRAZIL	11	98	37
SINGAPORE	9	102	40
JAPAN	329	2 235	869
TAIWAN	178	873	340
HONG KONG	135	741	295
EXPORTS	55 226	272 892	107 127
FRANCE	4 409	26 234	10 346
BELGIUM LUX	2 903	18 369	7 221
NETHERLANDS	9 430	35 056	13 800
ITALY	2 563	14 783	5 816
UNTD KINGDOM	1 460	14 408	5 620
IRELAND	245	1 943	761
DENMARK	1 781	8 692	3 408
GREECE	296	1 356	533
ICELAND	48	440	170
NORWAY	1 683	10 573	4 111
SWEDEN	3 330	15 778	6 184
FINLAND	756	4 893	1 901
SWITZERLAND	1 802	13 022	5 128
AUSTRIA	3 198	15 426	6 078
PORTUGAL	213	1 965	772
SPAIN	823	7 833	3 099
YUGOSLAVIA	909	5 394	2 107
TURKEY	137	1 261	501
SOVIETUNION	29	684	269
POLAND	41	647	260
CZECHOSLOVA	162	1 404	539
HUNGARY	92	1 617	625
BULGARIA	89	636	243
CANARY IS	4	84	34
MOROCCO	25	99	36
ALGERIA	82	1 166	457
TUNISIA	75	303	124
LIBYA	117	697	276
EGYPT	1 356	2 516	979
NIGERIA	24	297	116
CAMEROON	197	250	95
GABON	5	138	54
ZAIRE	196	1 470	551
ANGOLA	93	208	78
KENYA	18	263	100
UGANDA	17	122	50
ZIMBABWE	6	96	36
REP S AFRICA	1 162	4 629	1 804
USA	763	8 194	3 201
CANADA	169	1 450	569
MEXICO	14	278	113
DOMINIC REP	20	97	40
COLOMBIA	143	1 406	561
VENEZUELA	8	284	110
PERU	49	181	73
BRAZIL	7	217	79
CHILE	121	383	148
URUGUAY	8	195	79
ARGENTINA	68	490	191
CYPRUS	6	88	33
LEBANON	80	178	71
SYRIA	19	111	42

GROUP COUNTRY	DT * 100 KG	1 000 DM	1 000 $
IRAQ	234	1 989	762
IRAN	7 898	16 469	6 510
ISRAEL	382	1 170	459
JORDAN	314	707	277
SAUDI ARABIA	2 276	7 466	2 978
KUWAIT	233	552	211
ARAB EMIRAT	65	397	152
PAKISTAN	46	549	205
INDIA	160	1 261	499
THAILAND	287	721	295
INDONESIA	245	1 120	452
MALAYSIA	12	190	73
BRUNEI	92	541	222
SINGAPORE	851	1 864	736
PHILIPPINES	39	427	167
CHINA	16	376	151
SOUTH KOREA	123	1 581	612
JAPAN	293	3 789	1 460
TAIWAN	17	181	67
HONG KONG	15	217	85
AUSTRALIA	202	1 475	576
NEW ZEALAND	30	572	223
874 MEASURNG, CONTROLNG INSTR			
IMPORTS	240 707	3 404 304	1 331 836
FRANCE	42 306	451 217	176 711
BELGIUM LUX	21 051	70 062	27 604
NETHERLANDS	20 390	247 436	96 569
ITALY	32 200	190 035	74 423
UNTD KINGDOM	19 638	366 982	143 295
IRELAND	1 654	43 759	16 867
DENMARK	7 024	70 412	27 540
GREECE	25	1 877	753
NORWAY	637	11 117	4 314
SWEDEN	3 718	73 485	28 788
FINLAND	523	16 286	6 347
SWITZERLAND	26 636	504 859	197 535
AUSTRIA	9 096	111 989	43 721
PORTUGAL	303	1 167	456
SPAIN	2 967	16 233	6 339
MALTA	23	272	103
YUGOSLAVIA	2 303	8 305	3 246
TURKEY	19	486	195
SOVIETUNION	219	1 260	484
POLAND	1 997	5 388	2 113
CZECHOSLOVA	496	2 145	845
HUNGARY	1 121	4 584	1 786
ROMANIA	707	705	270
BULGARIA	55	441	171
MOROCCO	2	442	170
ALGERIA	2	87	34
TUNISIA	37	599	239
LIBYA	3	129	47
EGYPT	5	504	193
NIGERIA	24	1 895	738
ETHIOPIA		109	41
KENYA	2	202	77
ZIMBABWE	4	492	191
REP S AFRICA	48	2 400	929
USA	27 088	974 399	381 574
CANADA	151	10 627	4 145
MEXICO	80	410	159
VENEZUELA	5	151	60
ECUADOR	1	508	191
PERU	2	254	99
BRAZIL	259	1 759	702
ARGENTINA	5	220	82
SYRIA	2	223	88
IRAQ	8	2 533	1 003
IRAN	29	1 342	525
ISRAEL	729	6 544	2 534
JORDAN	3	467	182
SAUDI ARABIA	29	1 985	771
KUWAIT	1	1 300	505
BAHRAIN	4	137	53
ARAB EMIRAT	3	142	54
NORTH YEMEN		164	61
AFGHANISTAN		409	159
PAKISTAN	3	305	119
INDIA	54	638	251
THAILAND	4	203	76
INDONESIA	11	453	178
MALAYSIA	60	2 441	956
SINGAPORE	494	6 508	2 557
PHILIPPINES	90	2 453	957
CHINA	899	2 036	794
SOUTH KOREA	1 723	8 207	3 192
JAPAN	10 377	152 904	60 005
TAIWAN	1 825	6 991	2 715
HONG KONG	1 433	6 039	2 337
AUSTRALIA	53	2 592	1 010
NEW ZEALAND	30	456	176
EXPORTS	457 200	6 379 556	2 493 528
FRANCE	57 355	818 780	321 091
BELGIUM LUX	17 935	223 293	87 531
NETHERLANDS	34 575	433 146	168 927
ITALY	27 671	449 108	175 591
UNTD KINGDOM	37 074	519 451	203 466
IRELAND	1 223	19 545	7 644
DENMARK	7 775	95 378	37 237

GROUP COUNTRY	DT * 100 KG	1 000 DM	1 000 $
GREECE	3 458	39 011	15 095
ICELAND	193	2 835	1 110
FAROE IS	2	85	31
NORWAY	6 524	80 200	31 223
SWEDEN	24 401	287 500	112 566
FINLAND	7 819	86 556	33 922
SWITZERLAND	28 732	338 095	132 329
AUSTRIA	26 114	278 658	108 839
PORTUGAL	1 979	29 520	11 533
SPAIN	9 640	144 512	56 397
ANDORRA	24	365	134
MALTA	52	610	232
YUGOSLAVIA	6 139	80 606	31 298
TURKEY	3 321	40 514	15 844
SOVIETUNION	14 885	215 206	83 767
POLAND	1 446	28 952	11 351
CZECHOSLOVA	4 345	65 626	24 964
HUNGARY	2 640	36 237	14 110
ROMANIA	676	11 140	4 300
BULGARIA	1 530	28 536	10 899
ALBANIA	39	1 183	474
CANARY IS	91	937	361
MOROCCO	263	3 458	1 341
ALGERIA	2 893	54 254	20 740
TUNISIA	296	4 827	1 884
LIBYA	1 680	15 321	5 983
EGYPT	2 263	27 256	10 629
SUDAN	134	1 758	703
MAURITANIA	10	148	61
MALI	233	568	233
UPPER VOLTA	10	378	150
NIGER	20	587	238
CAPE VERDE	33	292	111
SENEGAL	25	428	169
GUINEA	46	1 493	603
LIBERIA	26	537	211
IVORY COAST	49	691	267
GHANA	125	617	242
TOGO	77	431	172
BENIN	5	128	50
NIGERIA	919	26 130	10 001
CAMEROON	80	1 539	595
CENT AFR REP	3	147	54
GABON	44	399	151
CONGO	22	349	131
ZAIRE	79	876	347
RWANDA	27	285	109
BURUNDI	29	311	126
ANGOLA	24	687	277
ETHIOPIA	122	1 682	652
SOMALIA	12	200	78
KENYA	135	4 206	1 642
UGANDA	69	445	167
TANZANIA	114	1 146	450
MOZAMBIQUE	41	365	147
MADAGASCAR	5	112	47
REUNION	4	109	35
MAURITIUS	3	215	83
ZAMBIA	34	322	126
ZIMBABWE	79	1 616	627
MALAWI	65	355	131
REP S AFRICA	7 894	95 863	37 474
BOTSWANA	10	178	69
LESOTHO	5	325	123
USA	37 978	719 684	281 722
CANADA	2 822	43 902	17 137
MEXICO	1 704	18 626	7 236
GUATEMALA	46	377	142
HONDURAS	39	305	121
EL SALVADOR	66	888	342
NICARAGUA	57	787	306
COSTA RICA	73	709	275
PANAMA	53	678	270
CUBA	221	3 101	1 203
HAITI	12	144	53
BAHAMAS	1	109	44
DOMINIC REP	60	649	249
CAYMAN IS		83	35
JAMAICA	6	708	292
BARBADOS	18	301	113
TRINIDAD TOB	100	618	242
NETH ANTILL	29	765	301
COLOMBIA	673	7 774	3 059
VENEZUELA	653	8 174	3 205
SURINAME	18	238	93
FRENCH GUIAN	3	78	31
ECUADOR	274	3 492	1 340
PERU	582	10 818	4 385
BRAZIL	1 945	35 486	14 043
CHILE	744	19 556	7 608
BOLIVIA	34	368	145
PARAGUAY	37	1 300	533
URUGUAY	66	885	340
ARGENTINA	2 386	56 335	22 215
CYPRUS	99	1 051	414
LEBANON	615	3 619	1 404
SYRIA	1 684	13 861	5 503
IRAQ	4 157	47 735	18 539
IRAN	8 895	83 787	32 840
ISRAEL	2 108	32 554	12 685
JORDAN	722	7 620	3 001
SAUDI ARABIA	6 480	62 330	24 252
KUWAIT	2 157	17 489	6 832
BAHRAIN	283	10 317	3 977

GROUP COUNTRY	DT * 100 KG	1 000 DM	1 000 $
QATAR	318	7 161	2 700
ARAB EMIRAT	816	16 572	6 674
OMAN	201	3 773	1 501
NORTH YEMEN	86	1 595	624
SOUTH YEMEN	62	630	246
AFGHANISTAN	18	721	282
PAKISTAN	1 232	12 459	4 877
INDIA	4 148	71 518	28 093
BANGLADESH	54	1 611	643
SRI LANKA	216	1 902	743
NEPAL	10	280	105
BHUTAN		129	54
BURMA	242	4 955	1 928
THAILAND	1 986	13 865	5 385
VIETNAM	23	434	168
INDONESIA	2 246	28 516	11 039
MALAYSIA	1 439	21 528	8 606
BRUNEI	12	440	169
SINGAPORE	1 922	33 926	13 273
PHILIPPINES	648	8 614	3 374
CHINA	1 934	60 866	23 753
NORTH KOREA	51	920	350
SOUTH KOREA	1 666	30 068	11 810
JAPAN	6 112	122 559	47 856
TAIWAN	1 735	30 237	11 830
HONG KONG	811	13 311	5 129
MACAO		197	72
AUSTRALIA	4 976	57 405	22 369
PAPUA NEW G	5	184	71
NEW ZEALAND	610	7 984	3 107
FIJI	2	160	64
FR POLYNESIA	15	100	40
POLAR REG		285	105
881 PHOTO APPAR & EQUIPT NES			
IMPORTS	83 789	792 895	310 315
FRANCE	1 459	13 643	5 334
BELGIUM LUX	5 019	29 386	11 446
NETHERLANDS	3 784	39 203	15 248
ITALY	11 226	41 021	16 011
UNTD KINGDOM	3 806	44 910	17 532
IRELAND	951	3 590	1 389
DENMARK	4 447	24 897	9 754
NORWAY	15	221	87
SWEDEN	310	6 834	2 687
FINLAND	26	93	37
SWITZERLAND	1 391	27 452	10 732
AUSTRIA	2 503	10 260	4 050
PORTUGAL	7 818	37 315	14 634
SPAIN	118	593	227
YUGOSLAVIA	1 247	2 738	1 076
POLAND	310	300	119
CZECHOSLOVA	179	338	129
HUNGARY	29	106	40
BULGARIA	1	107	44
REP S AFRICA	2	113	42
USA	15 250	129 820	50 932
CANADA	49	4 394	1 705
VENEZUELA		136	56
ARGENTINA	3	80	31
ISRAEL	31	956	389
ARAB EMIRAT	5	114	46
INDIA	357	2 466	975
MALAYSIA	1 030	11 600	4 578
SINGAPORE	1 447	7 183	2 864
PHILIPPINES	919	8 174	3 229
CHINA	38	282	114
SOUTH KOREA	34	273	109
JAPAN	17 373	315 775	123 550
TAIWAN	560	5 536	2 115
HONG KONG	1 950	21 904	8 588
MACAO	84	539	208
AUSTRALIA	6	225	90
EXPORTS	152 646	1 178 098	461 184
FRANCE	19 708	139 539	54 839
BELGIUM LUX	6 131	39 734	15 546
NETHERLANDS	10 882	66 398	25 980
ITALY	14 070	93 412	36 693
UNTD KINGDOM	16 959	122 020	47 772
IRELAND	795	2 874	1 126
DENMARK	2 886	20 089	7 866
GREECE	943	6 826	2 695
ICELAND	82	589	228
NORWAY	2 752	15 701	6 163
SWEDEN	5 652	42 810	16 618
FINLAND	2 850	18 703	7 317
SWITZERLAND	8 102	52 741	20 607
AUSTRIA	8 124	40 719	15 830
PORTUGAL	2 899	22 108	8 866
SPAIN	5 323	28 090	11 106
ANDORRA	58	432	172
MALTA	29	187	66
YUGOSLAVIA	867	4 898	1 901
TURKEY	1 094	7 264	2 859
SOVIETUNION	875	12 489	4 839
POLAND	56	940	358
CZECHOSLOVA	241	4 084	1 622
HUNGARY	266	3 562	1 393
ROMANIA	5	137	52
BULGARIA	180	3 166	1 231

GROUP COUNTRY	DT * 100 KG	1 000 DM	1 000 $
CANARY IS	219	794	310
MOROCCO	26	397	151
CEUTA MEL	38	144	58
ALGERIA	913	7 371	2 977
TUNISIA	151	1 328	533
LIBYA	167	2 304	926
EGYPT	596	6 778	2 654
SUDAN	27	239	90
SENEGAL	28	445	178
IVORY COAST	57	425	162
GHANA	2	139	52
NIGERIA	242	1 886	724
CAMEROON	33	255	98
GABON	12	89	35
CONGO	1	75	31
ANGOLA	54	567	231
ETHIOPIA	19	232	89
KENYA	33	699	278
TANZANIA	2	96	34
REUNION	41	197	78
MAURITIUS	12	124	46
ZAMBIA	10	221	85
ZIMBABWE	26	239	91
REP S AFRICA	1 671	14 306	5 601
USA	14 936	165 752	64 493
CANADA	1 422	14 643	5 686
MEXICO	162	1 695	693
NICARAGUA	12	86	34
PANAMA	36	304	124
CUBA	15	819	309
BAHAMAS		148	61
MARTINIQUE	8	172	67
JAMAICA	5	76	30
COLOMBIA	95	1 408	556
VENEZUELA	192	2 601	1 063
FRENCH GUIAN	17	193	76
ECUADOR	14	193	74
PERU	32	549	226
BRAZIL	112	1 982	775
CHILE	238	1 239	488
URUGUAY	27	191	79
ARGENTINA	197	3 849	1 494
CYPRUS	54	566	223
LEBANON	250	3 002	1 223
SYRIA	310	2 183	863
IRAQ	594	4 407	1 717
IRAN	1 103	13 762	5 364
ISRAEL	1 056	10 055	3 959
JORDAN	109	1 424	566
SAUDI ARABIA	1 951	10 807	4 299
KUWAIT	353	4 736	1 856
BAHRAIN	68	1 058	411
QATAR	24	321	131
ARAB EMIRAT	336	3 333	1 316
OMAN	132	1 621	652
NORTH YEMEN	23	353	135
PAKISTAN	74	678	268
INDIA	640	6 738	2 637
BANGLADESH	74	877	344
SRI LANKA	42	470	187
NEPAL	3	85	30
BURMA	36	900	365
THAILAND	753	6 919	2 735
VIETNAM	31	314	126
INDONESIA	275	3 098	1 190
MALAYSIA	692	4 822	1 855
SINGAPORE	1 030	10 402	4 058
PHILIPPINES	166	1 072	422
MONGOLIA	4	74	30
CHINA	338	7 327	2 802
NORTH KOREA	31	342	131
SOUTH KOREA	374	4 335	1 673
JAPAN	3 195	44 871	17 534
TAIWAN	323	3 058	1 180
HONG KONG	1 563	15 834	6 214
AUSTRALIA	2 437	19 482	7 577
NEW ZEALAND	340	2 326	896
NEW CALEDON	18	100	38
882 PHOTO,CINEMA SUPPLIES			
IMPORTS	578 777	1 738 222	679 426
FRANCE	92 527	201 040	78 746
BELGIUM LUX	117 570	274 298	107 139
NETHERLANDS	68 014	204 319	79 593
ITALY	19 117	69 360	27 307
UNTD KINGDOM	72 610	215 792	84 648
IRELAND	140	976	400
DENMARK	295	2 675	1 013
GREECE		251	101
NORWAY	35	90	33
SWEDEN	3 959	18 872	7 376
SWITZERLAND	18 679	62 885	24 485
AUSTRIA	521	16 807	6 558
SPAIN	3 375	11 342	4 402
YUGOSLAVIA	96	930	363
TURKEY	9	88	35
CZECHOSLOVA	95	440	175
HUNGARY	313	695	272
USA	84 876	352 324	137 713
CANADA	2	165	65
MEXICO	6	114	48
JAPAN	95 927	301 656	117 729

GROUP COUNTRY	DT = 100 KG	1 000 DM	1 000 $
TAIWAN	3	170	70
HONG KONG	247	2 400	952
AUSTRALIA	359	403	158
EXPORTS	729 688	1 525 666	598 552
FRANCE	103 965	222 921	87 871
BELGIUM LUX	39 953	111 330	43 790
NETHERLANDS	54 559	108 274	42 654
ITALY	52 375	133 285	52 700
UNTD KINGDOM	77 175	191 467	75 063
IRELAND	3 196	4 537	1 797
DENMARK	16 901	32 988	12 966
GREECE	6 524	12 119	4 827
ICELAND	676	1 112	440
NORWAY	7 741	12 794	5 030
SWEDEN	18 210	32 146	12 615
FINLAND	14 918	24 264	9 563
SWITZERLAND	30 068	54 019	21 200
AUSTRIA	29 699	50 740	19 960
PORTUGAL	4 430	10 252	4 015
SPAIN	20 691	28 061	11 025
MALTA	412	1 226	476
YUGOSLAVIA	7 099	18 301	7 076
TURKEY	4 447	10 341	4 052
SOVIETUNION	1 799	4 083	1 570
POLAND	832	2 656	1 040
CZECHOSLOVA	2 331	5 402	2 095
HUNGARY	7 028	15 487	6 012
ROMANIA	178	851	321
BULGARIA	1 564	4 313	1 658
CANARY IS	1 111	1 532	598
MOROCCO	900	1 535	596
ALGERIA	6 300	6 920	2 744
TUNISIA	1 103	2 399	929
LIBYA	999	3 141	1 243
EGYPT	3 744	7 108	2 804
SUDAN	117	288	105
MAURITANIA	47	90	38
MALI	31	93	33
NIGER	11	88	32
SENEGAL	376	617	238
LIBERIA	76	167	66
IVORY COAST	706	1 507	593
GHANA	169	516	208
TOGO	54	158	64
BENIN	83	265	105
NIGERIA	10 380	20 182	7 891
CAMEROON	627	1 434	565
GABON	129	178	68
ZAIRE	189	458	181
RWANDA	48	115	48
ANGOLA	575	1 444	577
ETHIOPIA	1 033	2 170	828
DJIBOUTI	45	177	65
SOMALIA	55	104	39
KENYA	757	1 057	403
UGANDA	126	312	115
TANZANIA	102	349	133
SEYCHELLES	43	79	31
MOZAMBIQUE	241	248	99
MADAGASCAR	102	188	70
REUNION	263	580	234
MAURITIUS	279	480	187
ZAMBIA	71	297	117
ZIMBABWE	85	208	83
MALAWI	102	234	92
REP S AFRICA	12 053	31 079	12 141
USA	54 354	136 040	52 787
CANADA	1 793	3 437	1 333
MEXICO	1 504	2 773	1 083
GUATEMALA	239	517	204
HONDURAS	85	174	67
EL SALVADOR	297	559	214
NICARAGUA	112	298	119
COSTA RICA	348	741	288
PANAMA	865	1 793	701
CUBA	592	1 571	599
HAITI	50	106	41
DOMINIC REP	340	660	255
GUADELOUPE	97	206	82
MARTINIQUE	30	153	51
JAMAICA	165	282	105
BARBADOS	140	341	127
TRINIDAD TOB	179	347	140
COLOMBIA	2 036	3 498	1 358
VENEZUELA	3 190	8 504	3 207
SURINAME	91	125	47
ECUADOR	673	1 264	492
PERU	390	831	321
BRAZIL	2 537	11 304	4 447
CHILE	2 562	5 400	2 123
BOLIVIA	225	313	129
PARAGUAY	198	355	145
URUGUAY	146	233	92
ARGENTINA	5 419	8 836	3 500
CYPRUS	1 086	2 199	849
LEBANON	3 467	4 735	1 863
SYRIA	2 165	3 147	1 210
IRAQ	3 979	6 772	2 621
IRAN	14 525	14 946	5 740
ISRAEL	7 335	13 887	5 442
JORDAN	785	918	360
SAUDI ARABIA	8 186	11 705	4 592
KUWAIT	3 753	6 994	2 773
BAHRAIN	892	1 518	601
QATAR	1 018	1 227	472
ARAB EMIRAT	2 971	5 533	2 181
OMAN	976	1 640	644
NORTH YEMEN	284	396	156
AFGHANISTAN	71	156	61
PAKISTAN	3 577	5 531	2 187
INDIA	846	1 663	652
BANGLADESH	282	469	183
SRI LANKA	532	920	350
BURMA	128	258	101
THAILAND	2 067	2 581	1 008
INDONESIA	2 382	3 601	1 416
MALAYSIA	2 604	3 467	1 362
SINGAPORE	4 190	4 569	1 792
PHILIPPINES	1 328	1 809	714
CHINA	29	85	31
NORTH KOREA	188	255	102
SOUTH KOREA	651	1 378	535
JAPAN	8 617	16 319	6 432
TAIWAN	1 078	1 283	506
HONG KONG	6 123	7 147	2 812
AUSTRALIA	11 207	19 628	7 648
NEW ZEALAND	3 289	6 309	2 450
FR POLYNESIA	135	276	105
883 DEVELOPED CINEMA FILM			
IMPORTS	2 806	43 350	17 014
FRANCE	246	4 558	1 793
BELGIUM LUX	4	136	54
NETHERLANDS	118	1 501	594
ITALY	606	7 055	2 782
UNTD KINGDOM	976	14 082	5 532
DENMARK	219	2 112	829
SWEDEN	3	121	48
SWITZERLAND	73	3 254	1 284
AUSTRIA	40	1 047	411
SPAIN	18	406	157
TURKEY	63	877	351
SOVIETUNION	5	192	74
HUNGARY	2	80	31
REP S AFRICA	4	100	40
USA	387	6 464	2 506
JAPAN	14	456	181
HONG KONG	7	155	64
AUSTRALIA	5	190	74
EXPORTS	1 456	19 487	7 723
FRANCE	90	1 833	719
BELGIUM LUX	42	712	281
NETHERLANDS	220	2 309	921
ITALY	58	968	377
UNTD KINGDOM	75	762	304
DENMARK	29	467	180
GREECE	11	208	81
NORWAY	10	121	46
SWEDEN	29	410	162
FINLAND	2	113	43
SWITZERLAND	121	2 121	837
AUSTRIA	225	3 092	1 206
SPAIN	16	290	112
TURKEY	2	81	32
REP S AFRICA	2	154	62
USA	45	1 180	466
CANADA	9	188	77
ISRAEL	10	129	51
SAUDI ARABIA		88	36
NORTH KOREA	411	2 589	1 074
JAPAN	5	167	65
HONG KONG	9	228	89
AUSTRALIA	3	89	36
884 OPTICAL GOODS NES			
IMPORTS	24 624	699 831	274 244
FRANCE	4 008	82 276	32 278
BELGIUM LUX	110	3 482	1 349
NETHERLANDS	318	12 156	4 760
ITALY	1 962	52 016	20 437
UNTD KINGDOM	549	20 039	7 826
IRELAND	653	14 726	5 768
DENMARK	22	2 233	871
SWEDEN	72	6 529	2 561
SWITZERLAND	533	58 106	22 740
AUSTRIA	1 250	55 724	21 835
PORTUGAL	106	1 472	575
SPAIN	117	3 802	1 506
MALTA	1 060	45 325	17 816
YUGOSLAVIA	138	1 683	656
POLAND	2	146	59
HUNGARY	113	4 236	1 669
ROMANIA	29	1 452	577
MAURITIUS	10	96	39
REP S AFRICA	17	133	53
USA	1 667	67 434	26 407
CANADA	106	7 246	2 838
BRAZIL	1	121	49
ISRAEL	79	1 145	449
INDIA	4	113	45

GROUP COUNTRY	DT * 100 KG	1 000 DM	1 000 $
THAILAND	286	2 087	821
MALAYSIA	4	86	34
SINGAPORE	87	1 469	589
SOUTH KOREA	1 090	16 136	6 341
JAPAN	7 976	220 924	86 436
TAIWAN	1 066	12 091	4 778
HONG KONG	1 138	4 010	1 554
AUSTRALIA	43	652	255
EXPORTS	19 774	997 260	391 236
FRANCE	1 289	57 669	22 663
BELGIUM LUX	784	30 871	12 108
NETHERLANDS	1 651	118 914	46 868
ITALY	1 371	51 834	20 294
UNTD KINGDOM	920	54 794	21 446
IRELAND	276	11 163	4 333
DENMARK	538	28 025	10 989
GREECE	109	2 851	1 119
ICELAND	5	630	245
NORWAY	338	13 085	5 137
SWEDEN	740	47 611	18 682
FINLAND	284	10 921	4 316
SWITZERLAND	1 157	59 933	23 468
AUSTRIA	3 037	114 599	45 029
PORTUGAL	256	7 372	2 902
SPAIN	331	16 358	6 454
MALTA	689	21 622	8 538
YUGOSLAVIA	36	1 762	694
TURKEY	46	1 697	667
SOVIETUNION	654	9 662	3 681
POLAND	8	482	192
CZECHOSLOVA	67	2 158	820
HUNGARY	44	2 309	914
ROMANIA	1	100	36
BULGARIA	97	2 368	917
CANARY IS	5	796	316
MOROCCO	8	206	81
ALGERIA		84	30
LIBYA	40	1 940	783
EGYPT	64	2 750	1 066
NIGERIA	6	901	354
ANGOLA	9	211	82
KENYA	2	283	109
MOZAMBIQUE	3	98	41
ZAMBIA	2	214	85
REP S AFRICA	152	11 006	4 294
USA	1 880	117 532	45 842
CANADA	216	17 756	6 941
MEXICO	6	476	181
GUATEMALA		107	43
EL SALVADOR		145	59
COSTA RICA		88	32
PANAMA		96	39
CUBA	172	1 789	695
DOMINIC REP		117	44
TRINIDAD TOB	3	304	117
NETH ANTILL	4	467	179
COLOMBIA	5	462	178
VENEZUELA	1	399	152
SURINAME	1	106	40
ECUADOR		150	59
BRAZIL	64	3 287	1 307
CHILE	71	1 434	564
PARAGUAY		226	88
ARGENTINA	4	411	163
CYPRUS	1	433	163
LEBANON	10	417	164
SYRIA	8	480	182
IRAQ	6	365	142
IRAN	266	18 652	7 319
ISRAEL	27	2 753	1 088
JORDAN	1	242	92
SAUDI ARABIA	118	8 914	3 500
KUWAIT	9	1 682	658
BAHRAIN	3	431	169
QATAR	1	423	165
ARAB EMIRAT	24	2 274	906
OMAN	1	286	114
PAKISTAN		140	53
INDIA	489	20 801	8 338
BANGLADESH		87	34
SRI LANKA	1	174	67
THAILAND	11	557	215
INDONESIA	4	554	220
MALAYSIA	2	333	129
SINGAPORE	72	11 047	4 388
PHILIPPINES	1	164	63
CHINA	3	673	264
SOUTH KOREA	25	1 452	555
JAPAN	549	43 340	17 004
TAIWAN	70	3 509	1 370
HONG KONG	207	26 265	10 328
AUSTRALIA	247	13 811	5 382
AUST OCEANIA	4	569	229
NEW ZEALAND	42	2 355	916
AMER OCEANIA		86	36
885 WATCHES AND CLOCKS			
IMPORTS	44 367	865 346	337 032
FRANCE	3 394	43 750	17 146
BELGIUM LUX	1 907	6 038	2 352
NETHERLANDS	1 766	10 655	4 162
ITALY	4 980	24 371	9 526
UNTD KINGDOM	657	15 780	6 086
DENMARK	161	1 539	594
NORWAY	4	178	67
SWEDEN	232	1 335	525
FINLAND	4	847	329
SWITZERLAND	2 974	310 731	120 879
AUSTRIA	385	2 830	1 103
PORTUGAL	131	1 909	743
SPAIN	205	2 201	855
MALTA	1 479	5 946	2 324
YUGOSLAVIA	1 181	3 606	1 352
SOVIETUNION	165	340	134
CZECHOSLOVA	826	2 104	828
HUNGARY	465	817	302
ROMANIA	1 593	964	378
MOROCCO	10	214	78
MAURITIUS	13	365	137
USA	1 135	10 728	4 183
CANADA	66	210	83
BARBADOS	46	1 289	506
COLOMBIA		123	48
THAILAND	10	628	241
MALAYSIA	96	1 887	732
SINGAPORE	733	4 425	1 759
PHILIPPINES	42	2 011	814
CHINA	299	3 666	1 442
SOUTH KOREA	1 674	11 950	4 655
JAPAN	6 016	185 688	71 946
TAIWAN	791	11 101	4 407
HONG KONG	10 847	194 090	75 884
MACAO	22	434	165
AUSTRALIA	14	216	82
EXPORTS	122 846	1 022 959	400 047
FRANCE	13 817	139 191	54 853
BELGIUM LUX	4 549	33 983	13 398
NETHERLANDS	7 411	65 292	25 603
ITALY	11 573	84 280	33 026
UNTD KINGDOM	16 598	120 536	46 969
IRELAND	498	3 803	1 491
DENMARK	2 135	18 858	7 339
GREECE	1 266	8 039	3 144
ICELAND	25	251	96
NORWAY	1 420	11 096	4 309
SWEDEN	2 971	25 142	9 820
FINLAND	1 818	12 633	4 943
SWITZERLAND	7 063	120 961	47 379
AUSTRIA	5 442	39 783	15 535
PORTUGAL	736	5 695	2 254
SPAIN	3 231	24 686	9 660
ANDORRA	* 130	847	330
MALTA	1 152	4 016	1 570
YUGOSLAVIA	654	5 460	2 125
TURKEY	1 207	10 427	4 051
SOVIETUNION	4	266	98
POLAND	172	1 180	467
CZECHOSLOVA	35	1 403	535
HUNGARY	123	960	372
ROMANIA	8	221	84
BULGARIA	48	3 457	1 347
CANARY IS	174	939	361
MOROCCO	25	432	163
ALGERIA	255	1 796	696
TUNISIA	52	427	165
LIBYA	688	2 188	879
EGYPT	655	2 839	1 116
IVORY COAST	5	98	41
NIGERIA	18	204	76
ANGOLA	2	101	38
DJIBOUTI		113	43
KENYA	28	217	86
ZIMBABWE	11	197	76
REP S AFRICA	725	5 980	2 320
USA	23 831	114 086	44 421
CANADA	2 100	11 806	4 575
MEXICO	46	1 547	612
BERMUDA	37	296	114
HONDURAS	2	96	34
PANAMA	10	789	304
AM VIRGIN IS	18	780	311
BARBADOS	20	429	165
TRINIDAD TOB	17	100	39
NETH ANTILL	11	147	57
COLOMBIA	67	767	301
VENEZUELA	51	352	137
SURINAME	5	79	31
PERU	91	493	197
BRAZIL	252	1 663	656
CHILE	61	447	175
ARGENTINA	318	3 459	1 366
CYPRUS	25	212	79
LEBANON	80	764	299
SYRIA	11	319	118
IRAQ	5	195	77
IRAN	411	4 082	1 594
ISRAEL	463	4 199	1 646
JORDAN	14	156	63
SAUDI ARABIA	2 643	14 942	5 853
KUWAIT	341	2 853	1 116
BAHRAIN	103	1 961	763
QATAR	50	2 156	841

GROUP COUNTRY	DT * 100 KG	1 000 DM	1 000 $
ARAB EMIRAT	744	7 826	3 026
OMAN	109	669	261
NORTH YEMEN	47	166	62
PAKISTAN	19	167	67
INDIA	363	3 928	1 546
SRI LANKA	11	92	35
THAILAND	109	1 129	442
INDONESIA	172	823	319
MALAYSIA	88	693	269
SINGAPORE	425	3 468	1 347
PHILIPPINES	7	88	36
CHINA	14	97	38
SOUTH KOREA	97	13 913	5 418
JAPAN	608	18 192	7 127
TAIWAN	419	2 494	979
HONG KONG	253	28 770	11 147
AUSTRALIA	1 290	10 683	4 156
NEW ZEALAND	161	1 174	452
892 PRINTED MATTER			
IMPORTS	1 363 406	1 125 080	440 393
FRANCE	194 607	106 038	41 392
BELGIUM LUX	74 846	52 123	20 357
NETHERLANDS	171 297	122 483	47 953
ITALY	189 243	122 226	48 024
UNTD KINGDOM	57 440	88 661	34 656
IRELAND	5 458	7 660	3 011
DENMARK	30 358	31 979	12 575
GREECE	3 189	2 771	1 079
NORWAY	930	901	350
SWEDEN	23 412	17 970	7 044
FINLAND	10 701	4 346	1 707
SWITZERLAND	169 840	198 155	77 705
AUSTRIA	244 763	160 732	62 927
PORTUGAL	352	429	161
SPAIN	23 004	16 126	6 260
YUGOSLAVIA	29 922	12 773	4 996
TURKEY	2 903	2 447	948
SOVIETUNION	1 663	1 105	428
POLAND	843	633	252
CZECHOSLOVA	40 521	12 607	4 942
HUNGARY	11 588	4 869	1 884
ALGERIA	9	161	60
TUNISIA	133	115	44
EGYPT	425	299	119
MAURITIUS	19	161	63
REP S AFRICA	41	82	36
USA	40 857	109 223	42 705
CANADA	308	1 004	394
MEXICO	17	133	50
COLOMBIA	504	602	233
BRAZIL	402	902	344
CYPRUS	49	186	71
LEBANON	306	462	181
ISRAEL	4 077	2 323	916
SAUDI ARABIA	203	209	82
INDIA	144	428	164
SRI LANKA	78	119	43
THAILAND	63	96	41
SINGAPORE	1 630	2 033	792
CHINA	247	487	192
SOUTH KOREA	557	625	247
JAPAN	14 065	26 878	10 489
TAIWAN	2 874	3 193	1 240
HONG KONG	9 135	7 107	2 765
AUSTRALIA	83	321	128
EXPORTS	3 718 200	3 226 653	1 264 027
FRANCE	952 496	469 694	185 231
BELGIUM LUX	169 332	182 032	71 296
NETHERLANDS	364 632	271 424	106 405
ITALY	121 502	116 597	45 656
UNTD KINGDOM	473 010	228 941	88 717
IRELAND	2 307	3 591	1 395
DENMARK	64 905	64 083	24 978
GREECE	14 584	14 320	5 594
ICELAND	1 042	1 543	599
NORWAY	35 920	27 577	10 750
SWEDEN	143 971	77 659	30 039
FINLAND	13 519	14 891	5 813
SWITZERLAND	491 637	551 113	215 619
AUSTRIA	540 476	535 190	209 443
PORTUGAL	9 976	10 760	4 232
SPAIN	55 074	51 283	20 223
MALTA	801	850	329
YUGOSLAVIA	16 932	18 065	6 948
TURKEY	4 555	5 825	2 288
SOVIETUNION	7 661	30 851	11 831
POLAND	3 915	5 673	2 271
CZECHOSLOVA	3 746	5 028	1 984
HUNGARY	5 927	9 553	3 749
ROMANIA	853	1 798	713
BULGARIA	1 344	2 617	1 035
CANARY IS	6 740	4 240	1 663
MOROCCO	672	1 355	541
ALGERIA	920	4 430	1 714
TUNISIA	2 228	3 216	1 256
LIBYA	544	2 838	1 120
EGYPT	4 094	5 919	2 290
SUDAN	148	235	95
MAURITANIA	70	796	328

GROUP COUNTRY	DT * 100 KG	1 000 DM	1 000 $
IVORY COAST	800	1 011	391
GHANA	148	176	72
TOGO	532	603	233
BENIN	309	311	124
NIGERIA	821	3 945	1 570
CAMEROON	214	221	79
CENT AFR REP	63	84	34
GABON	75	108	43
CONGO	46	93	37
ZAIRE	2 074	27 638	10 643
RWANDA	704	2 701	1 109
BURUNDI	210	293	114
ETHIOPIA	97	296	114
SOMALIA	71	167	62
KENYA	2 437	1 887	728
UGANDA	88	89	34
TANZANIA	520	334	125
SEYCHELLES	80	134	52
MOZAMBIQUE	98	145	57
MAURITIUS	121	174	71
ZAMBIA	805	643	246
ZIMBABWE	1 138	1 063	411
REP S AFRICA	8 681	13 949	5 452
BOTSWANA	317	358	146
LESOTHO	3	227	83
USA	77 390	141 831	55 635
CANADA	8 629	13 718	5 377
MEXICO	1 496	1 541	594
GUATEMALA	80	262	108
NICARAGUA	134	116	45
PANAMA	32	86	30
HAITI	64	108	37
DOMINIC REP	53	78	30
GUADELOUPE	84	178	70
MARTINIQUE	131	142	54
NETH ANTILL	84	156	61
COLOMBIA	728	817	320
VENEZUELA	1 947	4 253	1 733
ECUADOR	349	418	168
PERU	739	866	352
BRAZIL	4 925	6 926	2 731
CHILE	1 243	1 825	707
BOLIVIA	123	132	51
PARAGUAY	109	147	58
URUGUAY	139	178	63
ARGENTINA	5 829	46 876	18 830
CYPRUS	551	586	225
LEBANON	996	1 622	645
SYRIA	966	1 015	390
IRAQ	2 562	3 274	1 289
IRAN	2 259	8 807	3 355
ISRAEL	4 158	6 011	2 356
JORDAN	542	705	270
SAUDI ARABIA	4 996	7 720	3 046
KUWAIT	2 689	2 913	1 147
BAHRAIN	193	353	137
QATAR	154	246	100
ARAB EMIRAT	906	1 372	532
OMAN	51	161	61
NORTH YEMEN	199	267	98
SOUTH YEMEN	23	87	34
PAKISTAN	415	1 430	548
INDIA	1 515	6 704	2 643
SRI LANKA	294	392	156
BURMA	62	220	80
THAILAND	1 831	2 996	1 176
VIETNAM	4	114	45
INDONESIA	445	1 927	786
MALAYSIA	746	1 289	503
SINGAPORE	1 608	1 962	761
PHILIPPINES	171	10 167	4 128
CHINA	1 357	102 503	40 653
NORTH KOREA	44	123	47
SOUTH KOREA	710	2 164	853
JAPAN	12 146	36 761	14 351
TAIWAN	636	1 411	564
HONG KONG	3 079	3 449	1 330
AUSTRALIA	9 362	13 033	5 117
PAPUA NEW G	145	120	47
NEW ZEALAND	1 340	2 143	844
893 ARTICLES OF PLASTIC NES			
IMPORTS	2 736 839	2 175 070	853 318
FRANCE	447 007	342 047	134 307
BELGIUM LUX	246 069	188 466	74 091
NETHERLANDS	529 130	321 608	126 244
ITALY	495 510	303 677	119 219
UNTD KINGDOM	179 449	160 914	62 988
IRELAND	47 436	78 180	30 938
DENMARK	98 346	92 547	36 189
GREECE	3 978	4 298	1 695
NORWAY	6 983	5 492	2 150
SWEDEN	61 412	49 866	19 561
FINLAND	9 331	10 554	4 148
SWITZERLAND	163 792	189 551	74 210
AUSTRIA	172 307	138 287	54 286
PORTUGAL	2 013	1 661	642
SPAIN	14 124	12 275	4 801
MALTA	256	721	271
YUGOSLAVIA	21 207	9 365	3 682
TURKEY	851	476	188
POLAND	117	193	70

GROUP COUNTRY	DT = 100 KG	1 000 DM	1 000 $
CZECHOSLOVA	8 713	1 930	767
HUNGARY	3 364	1 521	593
ROMANIA	35 597	6 592	2 567
TUNISIA	189	286	113
REP S AFRICA	37	91	37
USA	41 691	112 930	44 194
CANADA	1 608	3 134	1 235
HAITI	53	151	62
BRAZIL	919	578	221
ISRAEL	14 893	9 062	3 528
SAUDI ARABIA	26	91	35
INDIA	72	99	40
THAILAND	9 299	4 322	1 671
MALAYSIA	6 036	5 871	2 283
SINGAPORE	9 155	5 999	2 367
PHILIPPINES	217	183	72
CHINA	1 476	727	285
SOUTH KOREA	10 290	7 171	2 811
JAPAN	14 601	33 209	12 952
TAIWAN	38 897	35 174	13 820
HONG KONG	39 633	34 741	13 581
AUSTRALIA	32	158	61
NEW ZEALAND	49	413	164
N ZEAL OCEAN	8	105	38
EXPORTS	4 283 661	3 885 923	1 523 460
FRANCE	688 670	618 832	243 471
BELGIUM LUX	402 160	355 532	139 716
NETHERLANDS	937 323	682 491	267 549
ITALY	168 866	176 738	69 451
UNTD KINGDOM	378 199	358 583	140 280
IRELAND	20 544	18 002	7 083
DENMARK	109 413	100 128	39 185
GREECE	21 521	17 523	6 827
ICELAND	5 953	5 119	2 006
FAROE IS	120	105	40
NORWAY	63 402	58 159	22 816
SWEDEN	110 652	125 652	49 296
FINLAND	27 576	33 401	13 121
SWITZERLAND	354 898	354 233	138 814
AUSTRIA	347 359	317 688	124 481
PORTUGAL	7 213	9 771	3 853
SPAIN	29 616	39 423	15 486
ANDORRA	62	153	58
MALTA	3 372	3 794	1 482
YUGOSLAVIA	17 187	16 823	6 572
TURKEY	3 029	3 282	1 282
SOVIETUNION	50 452	23 847	9 120
POLAND	7 181	5 440	2 128
CZECHOSLOVA	4 949	8 224	3 166
HUNGARY	17 521	16 111	6 253
ROMANIA	5 742	3 578	1 398
BULGARIA	2 307	3 910	1 503
CANARY IS	1 417	1 284	502
MOROCCO	1 886	2 402	932
ALGERIA	1 724	3 625	1 420
TUNISIA	6 716	4 185	1 647
LIBYA	4 948	5 452	2 149
EGYPT	34 859	16 652	6 515
SUDAN	1 298	981	384
MALI	902	422	165
NIGER	432	946	383
SENEGAL	93	178	71
LIBERIA	1 670	907	353
IVORY COAST	1 441	933	369
GHANA	214	639	261
TOGO	649	303	118
BENIN	654	336	134
NIGERIA	3 301	5 614	2 183
CAMEROON	207	301	119
GABON	701	574	220
ZAIRE	336	318	122
RWANDA	1 388	567	216
BURUNDI	301	268	101
ANGOLA	37	104	40
ETHIOPIA	1 692	681	259
DJIBOUTI	176	137	51
SOMALIA	1 196	687	269
KENYA	470	849	332
UGANDA	351	155	58
TANZANIA	3 070	883	334
REUNION	1 939	572	224
MAURITIUS	299	314	123
ZAMBIA	369	228	91
ZIMBABWE	236	331	130
REP S AFRICA	18 496	25 722	10 000
USA	101 829	138 309	53 785
CANADA	13 106	19 705	7 687
MEXICO	434	1 807	697
GUATEMALA	307	526	205
HONDURAS	54	101	38
EL SALVADOR	166	540	210
NICARAGUA	12	79	31
COSTA RICA	146	271	106
PANAMA	160	329	129
CUBA	98	398	157
HAITI	54	102	42
BAHAMAS	23	109	40
DOMINIC REP	92	216	82
GUADELOUPE	999	320	122
MARTINIQUE	288	170	65
JAMAICA	73	199	79
ST LUCIA	338	141	53

GROUP COUNTRY	DT = 100 KG	1 000 DM	1 000 $
BARBADOS	211	305	112
TRINIDAD TOB	2 189	1 732	672
NETH ANTILL	852	821	320
COLOMBIA	1 155	1 497	568
VENEZUELA	460	1 025	410
SURINAME	524	457	177
ECUADOR	268	812	319
PERU	400	645	247
BRAZIL	284	1 149	451
CHILE	2 249	2 890	1 126
BOLIVIA	32	116	45
PARAGUAY	56	144	58
URUGUAY	238	353	137
ARGENTINA	1 287	3 134	1 243
CYPRUS	2 245	1 892	745
LEBANON	3 160	3 096	1 232
SYRIA	6 384	3 925	1 564
IRAQ	14 756	14 335	5 674
IRAN	4 349	8 350	3 271
ISRAEL	10 609	13 798	5 418
JORDAN	2 223	2 487	970
SAUDI ARABIA	104 314	72 414	28 415
KUWAIT	6 224	11 570	4 575
BAHRAIN	2 087	2 392	942
QATAR	1 477	5 057	1 974
ARAB EMIRAT	19 613	13 845	5 413
OMAN	3 059	2 716	1 062
NORTH YEMEN	896	1 003	383
SOUTH YEMEN	1 259	492	188
AFGHANISTAN	345	390	153
PAKISTAN	3 437	2 332	936
INDIA	597	1 711	677
BANGLADESH	3 569	1 223	477
SRI LANKA	533	562	220
BURMA	399	547	223
THAILAND	1 881	2 947	1 144
KAMPUCHEA	474	159	66
INDONESIA	2 312	3 398	1 339
MALAYSIA	3 369	5 585	2 190
BRUNEI	84	259	104
SINGAPORE	8 432	13 704	5 369
PHILIPPINES	1 134	2 397	932
CHINA	299	850	322
SOUTH KOREA	2 427	4 113	1 614
JAPAN	8 562	26 329	10 351
TAIWAN	443	1 539	598
HONG KONG	4 094	6 151	2 405
AUSTRALIA	45 501	35 532	13 943
PAPUA NEW G	320	213	82
AUST OCEANIA	47	86	33
NEW ZEALAND	3 569	4 320	1 683
NEW CALEDON	76	77	31
FR POLYNESIA	187	242	94
894 TOYS, SPORTING GOODS, ETC			
IMPORTS	890 227	1 576 410	615 358
FRANCE	83 965	99 327	38 676
BELGIUM LUX	17 314	41 116	16 107
NETHERLANDS	57 171	65 540	25 834
ITALY	129 481	172 654	67 776
UNTD KINGDOM	40 963	94 549	36 887
IRELAND	14 679	46 211	17 781
DENMARK	31 171	74 593	28 983
GREECE	137	212	82
NORWAY	1 603	2 418	942
SWEDEN	13 046	13 906	5 460
FINLAND	8 750	12 321	4 780
SWITZERLAND	11 951	36 912	14 551
AUSTRIA	46 386	147 548	57 660
PORTUGAL	1 425	2 772	1 098
SPAIN	9 767	13 852	5 383
MALTA	7 376	17 925	7 091
YUGOSLAVIA	4 529	5 811	2 229
TURKEY	243	196	79
SOVIETUNION	2 322	2 399	935
POLAND	11 959	5 760	2 239
CZECHOSLOVA	18 546	12 917	5 015
HUNGARY	4 708	5 041	1 973
ROMANIA	8 053	3 576	1 403
BULGARIA	10 214	3 310	1 277
CANARY IS	216	218	85
MOROCCO	214	215	83
TUNISIA	1 517	4 247	1 681
KENYA	16	175	73
MAURITIUS	305	1 104	421
USA	34 224	127 767	49 827
CANADA	3 932	4 505	1 745
MEXICO	2 000	2 084	804
BRAZIL	285	384	145
CYPRUS	31	257	102
ISRAEL	839	1 927	734
PAKISTAN	4 888	13 716	5 387
INDIA	4 481	8 434	3 356
SRI LANKA	1 092	3 073	1 191
THAILAND	549	2 176	857
MALAYSIA	679	1 091	424
SINGAPORE	7 795	26 335	10 134
PHILIPPINES	3 760	7 658	2 971
CHINA	19 498	19 252	7 449
SOUTH KOREA	25 956	64 625	25 366
JAPAN	21 008	129 862	50 585
TAIWAN	120 930	122 884	47 703

GROUP COUNTRY	DT = 100 KG	1 000 DM	1 000 $
HONG KONG	94 228	143 179	55 986
MACAO	4 451	7 477	2 881
AUSTRALIA	1 308	2 281	900
EXPORTS	742 349	1 371 700	537 374
FRANCE	121 134	241 757	94 469
BELGIUM LUX	51 153	65 978	25 894
NETHERLANDS	97 849	153 022	60 095
ITALY	42 360	87 753	34 498
UNTD KINGDOM	66 334	99 002	38 590
IRELAND	6 947	7 183	2 829
DENMARK	17 211	27 079	10 630
GREECE	6 332	9 770	3 783
ICELAND	844	1 814	701
NORWAY	14 334	25 915	10 145
SWEDEN	18 633	35 626	14 005
FINLAND	8 725	16 155	6 390
SWITZERLAND	80 587	186 411	73 073
AUSTRIA	79 204	135 730	53 178
PORTUGAL	2 010	3 169	1 251
SPAIN	4 518	9 188	3 562
ANDORRA	243	1 402	544
MALTA	457	1 085	418
YUGOSLAVIA	2 824	3 943	1 508
TURKEY	162	1 082	424
SOVIETUNION	71	568	224
POLAND	1 082	1 467	568
CZECHOSLOVA	1 323	2 784	1 066
HUNGARY	2 055	4 119	1 588
ROMANIA	313	591	239
BULGARIA	1 124	2 189	844
ALBANIA	42	122	48
CANARY IS	300	700	278
MOROCCO	320	1 065	409
ALGERIA	88	310	129
TUNISIA	2 103	1 505	587
LIBYA	86	790	311
EGYPT	1 072	4 143	1 581
SUDAN	145	127	52
SENEGAL	73	128	48
IVORY COAST	84	161	64
NIGERIA	132	296	118
CAMEROON	26	89	36
GABON	34	80	31
ZAIRE	44	80	31
KENYA	89	209	79
UGANDA	106	162	59
TANZANIA	46	193	77
REUNION	48	131	50
MAURITIUS	21	124	48
ZIMBABWE	62	192	74
REP S AFRICA	4 164	7 353	2 832
USA	50 758	123 476	48 454
CANADA	8 622	18 681	7 325
MEXICO	485	956	396
BERMUDA	40	92	39
GUATEMALA	58	113	43
PANAMA	53	141	55
WEST INDIES	34	91	33
DOMINIC REP	58	89	36
TRINIDAD TOB	179	213	78
NETH ANTILL	144	357	137
COLOMBIA	98	562	217
VENEZUELA	817	1 234	495
ECUADOR	34	101	41
PERU	19	125	46
BRAZIL	46	466	186
CHILE	1 014	1 717	672
URUGUAY	68	601	246
ARGENTINA	337	843	332
CYPRUS	421	1 084	419
LEBANON	1 423	1 875	750
SYRIA	2 019	1 220	477
IRAQ	481	716	280
ISRAEL	3 715	5 974	2 372
JORDAN	657	726	277
SAUDI ARABIA	8 144	6 913	2 754
KUWAIT	1 828	2 332	910
BAHRAIN	93	221	84
QATAR	700	946	363
ARAB EMIRAT	2 563	5 990	2 345
OMAN	36	117	40
SOUTH YEMEN	96	96	37
PAKISTAN	410	526	207
INDIA	59	723	297
SRI LANKA	754	680	261
THAILAND	183	689	265
INDONESIA	390	1 134	439
MALAYSIA	412	949	364
SINGAPORE	1 004	2 056	813
PHILIPPINES	27	268	101
CHINA	188	949	387
SOUTH KOREA	796	2 154	856
JAPAN	9 605	25 009	9 858
TAIWAN	152	246	93
HONG KONG	1 424	3 130	1 211
AUSTRALIA	3 843	9 123	3 555
PAPUA NEW G	50	115	45
NEW ZEALAND	387	1 177	464
NEW CALEDON	95	403	162
FR POLYNESIA	114	258	98

GROUP COUNTRY	DT = 100 KG	1 000 DM	1 000 $
895 OFFICE SUPPLIES NES			
IMPORTS	121 327	306 308	119 990
FRANCE	13 498	26 667	10 478
BELGIUM LUX	2 139	3 429	1 341
NETHERLANDS	10 153	10 936	4 301
ITALY	26 121	35 418	13 815
UNTD KINGDOM	10 202	35 326	13 757
IRELAND	512	3 925	1 528
DENMARK	2 376	2 567	998
SWEDEN	778	3 030	1 187
SWITZERLAND	10 488	41 227	16 160
AUSTRIA	14 978	17 519	6 882
PORTUGAL	165	79	30
SPAIN	473	1 001	395
YUGOSLAVIA	268	376	145
TURKEY	117	112	45
CZECHOSLOVA	798	712	272
TUNISIA	248	205	78
USA	6 321	33 235	13 019
CANADA	35	93	35
MEXICO	7	200	84
ISRAEL	112	341	129
INDIA	57	111	42
THAILAND	78	75	31
MALAYSIA	530	1 263	500
SINGAPORE	116	99	35
CHINA	2 302	588	233
SOUTH KOREA	253	487	192
JAPAN	13 972	64 419	25 278
TAIWAN	2 353	11 016	4 299
HONG KONG	1 692	11 455	4 548
AUSTRALIA	6	90	34
EXPORTS	216 882	744 313	291 672
FRANCE	28 650	89 914	35 478
BELGIUM LUX	8 603	29 231	11 509
NETHERLANDS	23 391	54 460	21 441
ITALY	16 368	57 085	22 488
UNTD KINGDOM	15 171	65 656	25 672
IRELAND	1 023	2 568	1 013
DENMARK	4 498	15 893	6 224
GREECE	1 961	6 218	2 405
ICELAND	70	407	151
NORWAY	3 149	13 252	5 184
SWEDEN	4 568	20 941	8 210
FINLAND	3 102	11 914	4 675
SWITZERLAND	17 118	44 774	17 522
AUSTRIA	7 832	26 172	10 267
PORTUGAL	1 262	4 653	1 840
SPAIN	8 498	29 997	11 763
ANDORRA	40	351	138
MALTA	42	212	75
YUGOSLAVIA	926	7 119	2 733
TURKEY	1 555	5 806	2 255
SOVIETUNION	1 055	3 587	1 380
POLAND	299	1 257	481
CZECHOSLOVA	269	1 570	599
HUNGARY	1 551	6 639	2 583
ROMANIA	7	94	35
BULGARIA	70	666	262
ALBANIA	33	290	110
CANARY IS	199	1 025	405
MOROCCO	346	1 237	474
ALGERIA	1 843	4 601	1 726
TUNISIA	376	1 058	414
LIBYA	669	2 289	861
EGYPT	1 197	3 189	1 232
SENEGAL	42	197	73
LIBERIA	41	146	49
IVORY COAST	126	487	183
GHANA	180	280	106
NIGERIA	186	435	170
CAMEROON	93	434	163
GABON	71	289	114
CONGO	28	86	32
RWANDA	16	83	32
ANGOLA	41	166	63
ETHIOPIA	438	941	368
DJIBOUTI	14	77	30
KENYA	192	372	140
UGANDA	170	430	169
REUNION	30	148	53
ZAMBIA	45	201	78
ZIMBABWE	69	196	73
MALAWI	53	129	50
REP S AFRICA	3 406	11 291	4 402
USA	13 571	45 193	17 698
CANADA	2 266	8 461	3 309
MEXICO	165	1 314	521
GUATEMALA	153	649	247
HONDURAS	163	438	167
EL SALVADOR	201	687	263
COSTA RICA	276	813	316
PANAMA	93	397	150
CUBA	108	540	206
DOMINIC REP	75	389	151
GUADELOUPE	9	139	52
TRINIDAD TOB	180	469	181
NETH ANTILL	39	214	76
COLOMBIA	279	1 804	709
VENEZUELA	389	1 439	565

GROUP COUNTRY	DT * 100 KG	1 000 DM	1 000 $
ARAB EMIRAT	744	7 826	3 026
OMAN	109	669	261
NORTH YEMEN	47	166	62
PAKISTAN	19	167	67
INDIA	363	3 928	1 546
SRI LANKA	11	92	35
THAILAND	109	1 129	442
INDONESIA	172	823	319
MALAYSIA	88	693	269
SINGAPORE	425	3 468	1 347
PHILIPPINES	7	88	36
CHINA	14	97	38
SOUTH KOREA	97	13 913	5 418
JAPAN	608	18 192	7 127
TAIWAN	419	2 494	979
HONG KONG	253	28 770	11 147
AUSTRALIA	1 290	10 683	4 156
NEW ZEALAND	161	1 174	452
892 PRINTED MATTER			
IMPORTS	1 363 406	1 125 080	440 393
FRANCE	194 607	106 038	41 392
BELGIUM LUX	74 846	52 123	20 357
NETHERLANDS	171 297	122 483	47 953
ITALY	189 243	122 226	48 024
UNTD KINGDOM	57 440	88 661	34 656
IRELAND	5 458	7 660	3 011
DENMARK	30 358	31 979	12 575
GREECE	3 189	2 771	1 079
NORWAY	930	901	350
SWEDEN	23 412	17 970	7 044
FINLAND	10 701	4 346	1 707
SWITZERLAND	169 840	198 155	77 705
AUSTRIA	244 763	160 732	62 927
PORTUGAL	352	429	161
SPAIN	23 004	16 126	6 260
YUGOSLAVIA	29 922	12 773	4 996
TURKEY	2 903	2 447	948
SOVIETUNION	1 663	1 105	428
POLAND	643	633	252
CZECHOSLOVA	40 521	12 607	4 942
HUNGARY	11 588	4 869	1 884
ALGERIA	9	161	60
TUNISIA	133	115	44
EGYPT	425	299	119
MAURITIUS	19	161	63
REP S AFRICA	41	82	36
USA	40 857	109 223	42 705
CANADA	308	1 004	394
MEXICO	17	133	50
COLOMBIA	504	602	233
BRAZIL	402	902	344
CYPRUS	49	186	71
LEBANON	306	462	181
ISRAEL	4 077	2 323	916
SAUDI ARABIA	203	209	82
INDIA	144	428	164
SRI LANKA	78	119	43
THAILAND	63	96	41
SINGAPORE	1 630	2 033	792
CHINA	247	487	192
SOUTH KOREA	557	625	247
JAPAN	14 065	26 878	10 489
TAIWAN	2 874	3 193	1 240
HONG KONG	9 135	7 107	2 765
AUSTRALIA	83	321	128
EXPORTS	3 718 200	3 226 653	1 264 027
FRANCE	952 496	469 694	185 231
BELGIUM LUX	169 332	182 032	71 296
NETHERLANDS	364 632	271 424	106 405
ITALY	121 502	116 597	45 656
UNTD KINGDOM	473 010	228 941	88 717
IRELAND	2 307	3 591	1 395
DENMARK	84 905	64 083	24 978
GREECE	14 584	14 320	5 594
ICELAND	1 042	1 543	599
NORWAY	35 920	27 577	10 750
SWEDEN	143 971	77 659	30 039
FINLAND	13 519	14 891	5 813
SWITZERLAND	491 637	551 113	215 619
AUSTRIA	540 476	535 190	209 443
PORTUGAL	9 976	10 760	4 232
SPAIN	55 074	51 283	20 223
MALTA	801	850	329
YUGOSLAVIA	16 932	18 065	6 948
TURKEY	4 555	5 825	2 288
SOVIETUNION	7 661	30 851	11 831
POLAND	3 915	5 673	2 271
CZECHOSLOVA	3 746	5 028	1 984
HUNGARY	5 927	9 553	3 749
ROMANIA	853	1 798	713
BULGARIA	1 344	2 617	1 035
CANARY IS	6 740	4 240	1 663
MOROCCO	672	1 355	541
ALGERIA	920	4 430	1 714
TUNISIA	2 228	3 216	1 256
LIBYA	544	2 838	1 120
EGYPT	4 094	5 919	2 290
SUDAN	148	235	95
MAURITANIA	70	796	328

GROUP COUNTRY	DT * 100 KG	1 000 DM	1 000 $
IVORY COAST	800	1 011	391
GHANA	148	176	72
TOGO	532	603	233
BENIN	309	311	124
NIGERIA	821	3 945	1 570
CAMEROON	214	221	79
CENT AFR REP	63	84	34
GABON	75	108	43
CONGO	46	93	37
ZAIRE	2 074	27 638	10 643
RWANDA	704	2 701	1 109
BURUNDI	210	293	114
ETHIOPIA	97	296	114
SOMALIA	71	167	62
KENYA	2 437	1 887	728
UGANDA	88	89	34
TANZANIA	520	334	125
SEYCHELLES	80	134	52
MOZAMBIQUE	98	145	57
MAURITIUS	121	174	71
ZAMBIA	805	643	246
ZIMBABWE	1 136	1 063	411
REP S AFRICA	8 681	13 949	5 452
BOTSWANA	317	358	146
LESOTHO	3	227	83
USA	77 390	141 831	55 635
CANADA	8 629	13 718	5 377
MEXICO	1 496	1 541	594
GUATEMALA	80	262	108
NICARAGUA	134	116	45
PANAMA	32	86	30
HAITI	64	108	37
DOMINIC REP	53	78	30
GUADELOUPE	84	178	70
MARTINIQUE	131	142	54
NETH ANTILL	64	156	61
COLOMBIA	728	817	320
VENEZUELA	1 947	4 253	1 733
ECUADOR	349	418	168
PERU	739	866	352
BRAZIL	4 925	6 926	2 731
CHILE	1 243	1 825	707
BOLIVIA	123	132	51
PARAGUAY	109	147	58
URUGUAY	139	178	63
ARGENTINA	5 829	46 876	18 830
CYPRUS	551	586	225
LEBANON	996	1 622	645
SYRIA	966	1 015	390
IRAQ	2 562	3 274	1 289
IRAN	2 259	8 807	3 355
ISRAEL	4 158	6 011	2 356
JORDAN	542	705	270
SAUDI ARABIA	4 996	7 720	3 046
KUWAIT	2 689	2 913	1 147
BAHRAIN	193	353	137
QATAR	154	246	100
ARAB EMIRAT	906	1 372	532
OMAN	51	161	61
NORTH YEMEN	199	267	96
SOUTH YEMEN	23	87	34
PAKISTAN	415	1 430	546
INDIA	1 515	6 704	2 643
SRI LANKA	294	392	155
BURMA	62	220	80
THAILAND	1 831	2 996	1 176
VIETNAM	4	114	45
INDONESIA	445	1 927	786
MALAYSIA	746	1 289	503
SINGAPORE	1 608	1 962	761
PHILIPPINES	171	10 167	4 128
CHINA	1 357	102 503	40 663
NORTH KOREA	44	123	47
SOUTH KOREA	710	2 164	853
JAPAN	12 146	36 761	14 351
TAIWAN	636	1 411	564
HONG KONG	3 079	3 449	1 330
AUSTRALIA	9 362	13 033	5 117
PAPUA NEW G	145	120	47
NEW ZEALAND	1 340	2 143	844
893 ARTICLES OF PLASTIC NES			
IMPORTS	2 736 839	2 175 070	853 318
FRANCE	447 007	342 047	134 307
BELGIUM LUX	246 069	188 466	74 091
NETHERLANDS	529 130	321 608	126 244
ITALY	495 510	303 677	119 219
UNTD KINGDOM	179 449	160 914	62 988
IRELAND	47 436	78 180	30 938
DENMARK	98 346	92 547	36 189
GREECE	3 978	4 298	1 695
NORWAY	6 983	5 492	2 150
SWEDEN	61 412	49 866	19 561
FINLAND	9 331	10 554	4 148
SWITZERLAND	163 792	189 551	74 210
AUSTRIA	172 307	138 287	54 286
PORTUGAL	2 013	1 661	642
SPAIN	14 124	12 275	4 801
MALTA	256	721	271
YUGOSLAVIA	21 207	9 365	3 682
TURKEY	851	476	188
POLAND	117	193	70

GROUP COUNTRY	DT = 100 KG	1 000 DM	1 000 $
CZECHOSLOVA	8 713	1 930	767
HUNGARY	3 364	1 521	593
ROMANIA	35 597	6 592	2 567
TUNISIA	189	286	113
REP S AFRICA	37	91	37
USA	41 691	112 930	44 194
CANADA	1 608	3 134	1 235
HAITI	53	151	62
BRAZIL	919	578	221
ISRAEL	14 893	9 062	3 528
SAUDI ARABIA	26	91	35
INDIA	72	99	40
THAILAND	9 299	4 322	1 671
MALAYSIA	6 036	5 871	2 283
SINGAPORE	9 155	5 999	2 367
PHILIPPINES	217	183	72
CHINA	1 476	727	285
SOUTH KOREA	10 290	7 171	2 811
JAPAN	14 601	33 209	12 952
TAIWAN	36 897	35 174	13 820
HONG KONG	39 633	34 741	13 581
AUSTRALIA	32	158	61
NEW ZEALAND	49	413	164
N ZEAL OCEAN	8	105	38
EXPORTS	4 283 661	3 885 923	1 523 460
FRANCE	686 670	618 832	243 471
BELGIUM LUX	402 160	355 532	139 715
NETHERLANDS	937 323	682 491	267 549
ITALY	168 865	176 738	69 451
UNTD KINGDOM	378 199	358 583	140 280
IRELAND	20 544	18 002	7 083
DENMARK	109 413	100 128	39 185
GREECE	21 521	17 523	6 827
ICELAND	5 953	5 119	2 006
FAROE IS	120	105	40
NORWAY	63 402	58 159	22 816
SWEDEN	110 652	125 652	49 296
FINLAND	27 576	33 401	13 121
SWITZERLAND	354 898	354 233	138 814
AUSTRIA	347 359	317 688	124 481
PORTUGAL	7 213	9 771	3 853
SPAIN	29 616	39 423	15 486
ANDORRA	62	153	58
MALTA	3 372	3 794	1 482
YUGOSLAVIA	17 187	16 823	6 572
TURKEY	3 029	3 282	1 282
SOVIETUNION	50 452	23 847	9 120
POLAND	7 181	5 440	2 128
CZECHOSLOVA	4 949	8 224	3 166
HUNGARY	17 521	15 111	6 253
ROMANIA	5 742	3 578	1 398
BULGARIA	2 307	3 910	1 503
CANARY IS	1 417	1 284	502
MOROCCO	1 886	2 402	932
ALGERIA	1 724	3 625	1 420
TUNISIA	6 716	4 185	1 647
LIBYA	4 948	5 452	2 149
EGYPT	34 859	16 652	6 515
SUDAN	1 298	981	384
MALI	902	422	165
NIGER	432	946	383
SENEGAL	93	178	71
LIBERIA	1 670	907	353
IVORY COAST	1 441	933	369
GHANA	214	639	261
TOGO	649	303	118
BENIN	654	336	134
NIGERIA	3 301	5 614	2 183
CAMEROON	207	301	119
GABON	701	574	220
ZAIRE	338	318	122
RWANDA	1 388	567	216
BURUNDI	301	268	101
ANGOLA	37	104	40
ETHIOPIA	1 692	681	259
DJIBOUTI	176	137	51
SOMALIA	1 196	687	269
KENYA	470	849	332
UGANDA	351	155	58
TANZANIA	3 070	883	334
REUNION	1 939	572	224
MAURITIUS	299	314	123
ZAMBIA	369	228	91
ZIMBABWE	236	331	130
REP S AFRICA	18 496	25 722	10 000
USA	101 829	138 309	53 785
CANADA	13 106	19 705	7 687
MEXICO	434	1 807	697
GUATEMALA	307	526	205
HONDURAS	54	101	38
EL SALVADOR	166	540	210
NICARAGUA	12	79	31
COSTA RICA	146	271	106
PANAMA	160	329	129
CUBA	98	398	157
HAITI	54	102	42
BAHAMAS	23	109	40
DOMINIC REP	92	216	82
GUADELOUPE	999	320	122
MARTINIQUE	288	170	65
JAMAICA	73	199	79
ST LUCIA	338	141	53

GROUP COUNTRY	DT = 100 KG	1 000 DM	1 000 $
BARBADOS	211	305	112
TRINIDAD TOB	2 189	1 732	672
NETH ANTILL	852	821	320
COLOMBIA	1 155	1 497	568
VENEZUELA	460	1 025	410
SURINAME	524	457	177
ECUADOR	268	812	319
PERU	400	645	247
BRAZIL	284	1 149	451
CHILE	2 249	2 890	1 126
BOLIVIA	32	116	45
PARAGUAY	56	144	58
URUGUAY	238	353	137
ARGENTINA	1 287	3 134	1 243
CYPRUS	2 245	1 892	745
LEBANON	3 160	3 096	1 232
SYRIA	6 384	3 925	1 564
IRAQ	14 756	14 335	5 674
IRAN	4 349	8 350	3 271
ISRAEL	10 609	13 798	5 418
JORDAN	2 223	2 487	970
SAUDI ARABIA	104 314	72 414	28 415
KUWAIT	6 224	11 570	4 575
BAHRAIN	2 087	2 392	942
QATAR	1 477	5 057	1 974
ARAB EMIRAT	19 613	13 845	5 413
OMAN	3 059	2 716	1 062
NORTH YEMEN	896	1 003	383
SOUTH YEMEN	1 259	492	188
AFGHANISTAN	345	390	153
PAKISTAN	3 437	2 332	936
INDIA	597	1 711	677
BANGLADESH	3 569	1 223	477
SRI LANKA	533	562	220
BURMA	399	547	223
THAILAND	1 881	2 947	1 144
KAMPUCHEA	474	159	66
INDONESIA	2 312	3 398	1 339
MALAYSIA	3 369	5 585	2 190
BRUNEI	84	259	104
SINGAPORE	8 432	13 704	5 369
PHILIPPINES	1 134	2 397	932
CHINA	299	850	322
SOUTH KOREA	2 427	4 113	1 614
JAPAN	8 562	26 329	10 351
TAIWAN	443	1 539	598
HONG KONG	4 094	6 151	2 405
AUSTRALIA	45 501	35 532	13 943
PAPUA NEW G	320	213	82
AUST OCEANIA	47	86	33
NEW ZEALAND	3 569	4 320	1 683
NEW CALEDON	76	77	31
FR POLYNESIA	187	242	94
894 TOYS,SPORTING GOODS,ETC			
IMPORTS	890 227	1 576 410	615 358
FRANCE	83 965	99 327	38 676
BELGIUM LUX	17 314	41 116	16 107
NETHERLANDS	57 171	65 540	25 834
ITALY	129 481	172 654	67 776
UNTD KINGDOM	40 963	94 549	36 887
IRELAND	14 679	46 211	17 781
DENMARK	31 171	74 593	28 983
GREECE	137	212	82
NORWAY	1 603	2 418	942
SWEDEN	13 046	13 906	5 450
FINLAND	8 750	12 321	4 780
SWITZERLAND	11 951	36 912	14 551
AUSTRIA	46 386	147 548	57 660
PORTUGAL	1 425	2 772	1 098
SPAIN	9 767	13 852	5 383
MALTA	7 376	17 925	7 091
YUGOSLAVIA	4 529	5 611	2 229
TURKEY	243	196	79
SOVIETUNION	2 322	2 399	935
POLAND	11 959	5 760	2 239
CZECHOSLOVA	18 546	12 917	5 015
HUNGARY	4 708	5 041	1 973
ROMANIA	8 053	3 576	1 403
BULGARIA	10 214	3 310	1 277
CANARY IS	216	218	85
MOROCCO	214	215	83
TUNISIA	1 517	4 247	1 681
KENYA	16	175	73
MAURITIUS	305	1 104	421
USA	34 224	127 767	49 827
CANADA	3 932	4 505	1 745
MEXICO	2 000	2 084	804
BRAZIL	285	384	145
CYPRUS	31	257	102
ISRAEL	839	1 927	734
PAKISTAN	4 888	13 716	5 387
INDIA	4 481	8 434	3 356
SRI LANKA	1 092	3 073	1 191
THAILAND	549	2 176	857
MALAYSIA	679	1 091	424
SINGAPORE	7 795	26 335	10 134
PHILIPPINES	3 760	7 658	2 971
CHINA	19 498	19 252	7 449
SOUTH KOREA	25 956	64 625	25 366
JAPAN	21 008	129 862	50 585
TAIWAN	120 930	122 884	47 703

GROUP COUNTRY	DT = 100 KG	1 000 DM	1 000 $
HONG KONG	94 228	143 179	55 986
MACAO	4 451	7 477	2 881
AUSTRALIA	1 308	2 281	900
EXPORTS	742 349	1 371 700	537 374
FRANCE	121 134	241 757	94 469
BELGIUM LUX	51 153	65 978	25 894
NETHERLANDS	97 849	153 022	60 095
ITALY	42 360	87 753	34 498
UNTD KINGDOM	66 334	99 002	38 590
IRELAND	6 947	7 183	2 829
DENMARK	17 211	27 079	10 630
GREECE	6 332	9 770	3 783
ICELAND	844	1 814	701
NORWAY	14 334	25 915	10 145
SWEDEN	18 633	35 626	14 005
FINLAND	8 725	16 155	6 390
SWITZERLAND	80 587	186 411	73 073
AUSTRIA	79 204	135 730	53 178
PORTUGAL	2 010	3 169	1 251
SPAIN	4 518	9 188	3 582
ANDORRA	243	1 402	544
MALTA	457	1 085	418
YUGOSLAVIA	2 824	3 943	1 508
TURKEY	162	1 082	424
SOVIETUNION	71	568	224
POLAND	1 082	1 467	568
CZECHOSLOVA	1 323	2 784	1 066
HUNGARY	2 055	4 119	1 588
ROMANIA	313	591	239
BULGARIA	1 124	2 189	844
ALBANIA	42	122	48
CANARY IS	300	700	278
MOROCCO	320	1 065	409
ALGERIA	88	310	129
TUNISIA	2 103	1 505	587
LIBYA	86	790	311
EGYPT	1 072	4 143	1 581
SUDAN	145	127	52
SENEGAL	73	128	48
IVORY COAST	84	161	64
NIGERIA	132	296	118
CAMEROON	26	89	36
GABON	34	80	31
ZAIRE	44	80	31
KENYA	89	209	79
UGANDA	106	162	59
TANZANIA	46	193	77
REUNION	48	131	50
MAURITIUS	21	124	48
ZIMBABWE	62	192	74
REP S AFRICA	4 164	7 353	2 832
USA	50 758	123 476	48 454
CANADA	8 622	18 681	7 325
MEXICO	485	956	396
BERMUDA	40	92	39
GUATEMALA	58	113	43
PANAMA	53	141	55
WEST INDIES	34	91	33
DOMINIC REP	58	89	36
TRINIDAD TOB	179	213	78
NETH ANTILL	144	357	137
COLOMBIA	98	562	217
VENEZUELA	817	1 234	495
ECUADOR	34	101	41
PERU	19	125	46
BRAZIL	46	466	186
CHILE	1 014	1 717	672
URUGUAY	68	601	246
ARGENTINA	337	843	332
CYPRUS	421	1 084	419
LEBANON	1 423	1 875	750
SYRIA	2 019	1 220	477
IRAQ	481	716	280
ISRAEL	3 715	5 974	2 372
JORDAN	657	726	277
SAUDI ARABIA	8 144	6 913	2 754
KUWAIT	1 828	2 332	910
BAHRAIN	93	221	84
QATAR	700	946	363
ARAB EMIRAT	2 563	5 990	2 345
OMAN	36	117	40
SOUTH YEMEN	96	96	37
PAKISTAN	410	526	207
INDIA	59	723	297
SRI LANKA	754	680	261
THAILAND	183	689	265
INDONESIA	390	1 134	439
MALAYSIA	412	949	364
SINGAPORE	1 004	2 056	813
PHILIPPINES	27	268	101
CHINA	186	949	387
SOUTH KOREA	796	2 154	856
JAPAN	9 605	25 009	9 858
TAIWAN	152	246	93
HONG KONG	1 424	3 130	1 211
AUSTRALIA	3 843	9 123	3 555
PAPUA NEW G	50	115	45
NEW ZEALAND	387	1 177	464
NEW CALEDON	95	403	162
FR POLYNESIA	114	258	98

GROUP COUNTRY	DT = 100 KG	1 000 DM	1 000 $
895 OFFICE SUPPLIES NES			
IMPORTS	121 327	306 308	119 990
FRANCE	13 498	26 667	10 478
BELGIUM LUX	2 139	3 429	1 341
NETHERLANDS	10 153	10 936	4 301
ITALY	26 121	35 418	13 815
UNTD KINGDOM	10 202	35 326	13 757
IRELAND	512	3 925	1 528
DENMARK	2 376	2 567	998
SWEDEN	778	3 030	1 187
SWITZERLAND	10 488	41 227	16 160
AUSTRIA	14 978	17 519	6 882
PORTUGAL	165	79	30
SPAIN	473	1 001	396
YUGOSLAVIA	268	376	145
TURKEY	117	112	45
CZECHOSLOVA	798	712	272
TUNISIA	248	205	78
USA	6 321	33 235	13 019
CANADA	35	93	35
MEXICO	7	200	84
ISRAEL	112	341	129
INDIA	57	111	42
THAILAND	78	75	31
MALAYSIA	530	1 263	500
SINGAPORE	116	99	36
CHINA	2 302	588	233
SOUTH KOREA	253	487	192
JAPAN	13 972	64 419	25 278
TAIWAN	2 353	11 016	4 299
HONG KONG	1 692	11 455	4 548
AUSTRALIA	6	90	34
EXPORTS	216 882	744 313	291 672
FRANCE	28 650	89 914	35 478
BELGIUM LUX	8 603	29 231	11 509
NETHERLANDS	23 391	54 460	21 441
ITALY	16 368	57 085	22 488
UNTD KINGDOM	15 171	65 656	25 672
IRELAND	1 023	2 568	1 013
DENMARK	4 498	15 893	6 224
GREECE	1 961	6 218	2 405
ICELAND	70	407	151
NORWAY	3 149	13 252	5 184
SWEDEN	4 568	20 941	8 210
FINLAND	3 102	11 914	4 675
SWITZERLAND	17 118	44 774	17 522
AUSTRIA	7 832	26 172	10 267
PORTUGAL	1 262	4 653	1 840
SPAIN	8 498	29 997	11 763
ANDORRA	40	351	138
MALTA	42	212	75
YUGOSLAVIA	926	7 119	2 733
TURKEY	1 555	5 806	2 255
SOVIETUNION	1 055	3 587	1 380
POLAND	299	1 257	481
CZECHOSLOVA	269	1 570	599
HUNGARY	1 551	6 639	2 583
ROMANIA	7	94	35
BULGARIA	70	666	262
ALBANIA	33	290	110
CANARY IS	199	1 025	405
MOROCCO	346	1 237	474
ALGERIA	1 843	4 601	1 726
TUNISIA	376	1 058	414
LIBYA	669	2 289	861
EGYPT	1 197	3 189	1 232
SENEGAL	42	197	73
LIBERIA	41	146	49
IVORY COAST	126	487	183
GHANA	180	280	106
NIGERIA	186	435	170
CAMEROON	93	434	163
GABON	71	289	114
CONGO	28	86	32
RWANDA	16	83	32
ANGOLA	41	166	63
ETHIOPIA	438	941	368
DJIBOUTI	14	77	30
KENYA	192	372	140
UGANDA	170	430	169
REUNION	30	148	53
ZAMBIA	45	201	78
ZIMBABWE	69	196	73
MALAWI	53	129	50
REP S AFRICA	3 406	11 291	4 402
USA	13 571	45 193	17 698
CANADA	2 266	8 461	3 309
MEXICO	165	1 314	521
GUATEMALA	153	649	247
HONDURAS	163	438	167
EL SALVADOR	201	687	263
COSTA RICA	276	813	316
PANAMA	93	397	150
CUBA	108	540	206
DOMINIC REP	75	389	151
GUADELOUPE	9	139	52
TRINIDAD TOB	180	469	181
NETH ANTILL	39	214	76
COLOMBIA	279	1 804	709
VENEZUELA	389	1 439	565

GROUP COUNTRY	DT * 100 KG	1 000 DM	1 000 $
SURINAME	121	257	103
ECUADOR	740	2 611	1 033
PERU	554	1 829	716
BRAZIL	102	802	315
CHILE	645	2 247	878
BOLIVIA	134	223	86
PARAGUAY	68	298	119
URUGUAY	123	374	145
ARGENTINA	553	2 269	890
CYPRUS	361	1 040	405
LEBANON	503	1 790	705
SYRIA	191	574	216
IRAQ	535	1 019	398
IRAN	3 309	12 448	4 897
ISRAEL	1 090	4 269	1 696
JORDAN	388	880	346
SAUDI ARABIA	5 279	16 039	6 323
KUWAIT	838	3 139	1 236
BAHRAIN	200	808	314
QATAR	183	648	253
ARAB EMIRAT	1 297	3 135	1 237
OMAN	319	1 068	421
NORTH YEMEN	50	188	72
AFGHANISTAN	29	119	47
PAKISTAN	727	2 077	807
INDIA	453	1 386	542
BANGLADESH	150	203	81
SRI LANKA	106	295	106
BURMA	545	1 484	570
THAILAND	1 771	6 011	2 390
VIETNAM	4	104	39
INDONESIA	2 884	8 183	3 193
MALAYSIA	2 417	5 105	2 003
SINGAPORE	1 082	5 426	2 127
PHILIPPINES	854	3 816	1 504
SOUTH KOREA	232	1 333	520
JAPAN	2 654	26 531	10 440
TAIWAN	823	3 105	1 206
HONG KONG	1 069	10 066	3 926
AUSTRALIA	3 898	14 529	5 646
PAPUA NEW G	19	120	48
NEW ZEALAND	226	1 362	523
NEW CALEDON	34	129	45
FR POLYNESIA	70	221	90
896 WORKS OF ART ETC			
IMPORTS	45 311	483 362	189 295
FRANCE	1 001	34 749	13 653
BELGIUM LUX	416	6 946	2 740
NETHERLANDS	1 987	19 246	7 536
ITALY	1 826	12 771	5 000
UNTD KINGDOM	20 233	118 338	46 301
IRELAND	40	716	272
DENMARK	8 675	29 051	11 343
GREECE	141	966	381
ICELAND	2	403	158
FAROE IS	8	968	378
NORWAY	49	1 359	535
SWEDEN	2 224	9 179	3 610
FINLAND	5	545	213
SWITZERLAND	1 683	104 443	40 771
AUSTRIA	2 296	28 801	11 240
PORTUGAL	67	2 942	1 155
SPAIN	1 006	3 150	1 233
VATICAN CITY	12	1 220	471
MALTA	4	870	340
YUGOSLAVIA	33	1 118	438
TURKEY	46	1 780	703
SOVIETUNION	77	4 568	1 804
POLAND	55	1 117	433
CZECHOSLOVA	474	2 687	1 045
HUNGARY	642	4 122	1 605
ROMANIA	15	641	253
BULGARIA	5	228	89
ZIMBABWE	45	102	38
REP S AFRICA	7	196	77
USA	732	64 417	25 476
CANADA	41	1 095	426
NICARAGUA		113	45
PANAMA	28	3 271	1 297
CUBA	16	2 724	1 054
BRAZIL	6	295	114
URUGUAY	6	2 540	1 004
ARGENTINA		250	99
CYPRUS	2	401	158
LEBANON	2	350	137
IRAN	13	173	67
ISRAEL	16	844	331
JORDAN	6	1 464	576
PAKISTAN	51	149	56
INDIA	127	488	195
NEPAL	8	142	56
THAILAND	48	510	203
SINGAPORE	7	223	85
PHILIPPINES	16	120	48
CHINA	147	1 576	616
SOUTH KOREA	85	797	310
JAPAN	53	3 353	1 263
TAIWAN	492	989	385
HONG KONG	124	2 098	812
AUSTRALIA	2	357	139
PAPUA NEW G	49	131	52
EXPORTS	7 574	439 299	171 358
FRANCE	1 935	21 262	8 368
BELGIUM LUX	886	8 428	3 336
NETHERLANDS	557	41 979	16 058
ITALY	124	17 354	6 905
UNTD KINGDOM	460	81 809	31 847
DENMARK	113	1 851	721
GREECE	1	309	118
NORWAY	26	1 955	746
SWEDEN	30	3 834	1 500
FINLAND	7	2 412	929
SWITZERLAND	1 778	101 367	39 681
AUSTRIA	572	30 837	11 921
PORTUGAL	1	254	95
SPAIN	29	1 846	731
YUGOSLAVIA	4	788	303
SOVIETUNION	17	729	274
TUNISIA		111	43
REP S AFRICA	20	1 035	409
USA	710	96 935	37 867
CANADA	39	4 908	1 913
CUBA		115	46
COLOMBIA		88	35
VENEZUELA		74	30
BRAZIL	2	288	117
ARGENTINA	1	114	44
ISRAEL	10	1 323	538
SAUDI ARABIA	23	442	176
KUWAIT	10	300	120
ARAB EMIRAT	13	183	69
THAILAND		135	52
JAPAN	139	13 874	5 451
HONG KONG		572	223
AUSTRALIA	26	609	235
897 GOLD, SILVER WARE, JEWELRY			
IMPORTS	8 919	566 250	221 023
FRANCE	350	29 221	11 392
BELGIUM LUX	24	10 059	3 915
NETHERLANDS	692	12 531	4 888
ITALY	872	212 679	83 075
UNTD KINGDOM	593	26 290	9 938
IRELAND	382	11 653	4 556
DENMARK	18	3 948	1 547
GREECE	1	841	333
NORWAY	1	713	278
SWEDEN	48	820	319
FINLAND	15	10 022	3 900
SWITZERLAND	125	33 619	13 172
AUSTRIA	437	30 104	11 734
PORTUGAL	22	4 512	1 760
SPAIN	35	8 951	3 499
YUGOSLAVIA		333	133
TURKEY	20	551	216
SOVIETUNION	1	109	43
POLAND	9	1 252	487
CZECHOSLOVA	289	4 887	1 905
HUNGARY	8	1 336	516
MAURITIUS	2	205	83
REP S AFRICA		117	44
USA	422	26 091	10 197
CANADA	7	628	245
MEXICO	86	657	260
NETH ANTILL		520	214
VENEZUELA		117	47
PERU	1	179	71
BRAZIL	425	2 040	793
CHILE	17	181	69
ARGENTINA		205	80
ISRAEL		6 265	2 409
PAKISTAN	34	77	30
INDIA	286	4 386	1 710
SRI LANKA	1	941	373
NEPAL	6	146	56
THAILAND	53	28 288	11 006
INDONESIA	4	1 094	429
MALAYSIA	1	10 901	4 250
PHILIPPINES	78	467	183
CHINA	61	1 892	745
SOUTH KOREA	1 221	9 603	3 806
JAPAN	237	21 888	8 538
TAIWAN	424	7 202	2 798
HONG KONG	1 553	37 555	14 532
AUSTRALIA		109	40
NEW ZEALAND	3	453	176
EXPORTS	6 644	1 133 396	444 685
FRANCE	1 285	64 550	25 365
BELGIUM LUX	438	49 822	19 555
NETHERLANDS	782	99 638	39 131
ITALY	133	11 030	4 342
UNTD KINGDOM	339	83 138	32 902
IRELAND	21	3 185	1 246
DENMARK	149	26 713	10 454
GREECE	55	6 509	2 543
ICELAND	3	1 331	517
NORWAY	110	35 484	13 849
SWEDEN	345	30 125	11 799
FINLAND	52	8 388	3 276
SWITZERLAND	702	289 927	113 948

GROUP COUNTRY	DT * 100 KG	1 000 DM	1 000 $
AUSTRIA	517	124 844	48 878
PORTUGAL	48	717	284
SPAIN	73	3 219	1 254
ANDORRA		122	47
MALTA	1	166	63
YUGOSLAVIA	24	3 310	1 315
TURKEY	37	1 181	460
POLAND	3	495	194
CZECHOSLOVA	13	5 453	2 099
HUNGARY	10	3 312	1 302
ROMANIA		128	45
BULGARIA	65	1 134	439
CANARY IS	2	169	66
MOROCCO	2	82	30
ALGERIA	48	1 072	411
TUNISIA	1	309	121
LIBYA	5	232	95
EGYPT	102	3 900	1 570
SENEGAL	18	489	191
IVORY COAST	9	132	50
BENIN	41	1 948	762
NIGERIA	8	271	106
KENYA		467	184
REUNION		236	89
MAURITIUS	8	4 091	1 594
REP S AFRICA	84	13 911	5 456
USA	308	70 992	27 667
CANADA	30	6 255	2 459
MEXICO		1 161	442
BERMUDA		2 195	861
GUATEMALA		210	81
EL SALVADOR		87	36
PANAMA	1	6 338	2 489
WEST INDIES		133	51
HAITI	9	999	382
BAHAMAS		3 302	1 307
DOMINIC REP		351	135
AM VIRGIN IS		2 308	902
GUADELOUPE		216	82
ANTIGUA		291	110
MARTINIQUE		113	44
CAYMAN IS		540	207
JAMAICA		319	123
BARBADOS	1	761	290
TRINIDAD TOB		573	217
NETH ANTILL		7 412	2 883
COLOMBIA		1 288	504
VENEZUELA	25	1 359	547
ECUADOR		2 503	968
BRAZIL	4	614	245
CHILE		149	55
PARAGUAY	2	86	33
CYPRUS	1	180	72
LEBANON	14	194	75
SYRIA	3	178	65
IRAQ	23	307	120
IRAN	5	239	92
ISRAEL	15	3 825	1 490
JORDAN		1 110	430
SAUDI ARABIA	140	27 833	10 936
KUWAIT	9	3 064	1 220
BAHRAIN	11	4 475	1 755
QATAR	4	3 439	1 345
ARAB EMIRAT	3	18 707	7 315
OMAN		8 146	3 372
AFGHANISTAN	19	390	145
PAKISTAN	1	4 292	1 686
INDIA	8	293	113
THAILAND	3	598	232
MALAYSIA		1 841	727
SINGAPORE	10	13 210	5 168
PHILIPPINES		341	130
CHINA		132	50
NORTH KOREA		84	32
SOUTH KOREA		640	241
JAPAN	400	18 934	7 469
TAIWAN	1	1 145	425
HONG KONG	27	11 029	4 314
AUSTRALIA	30	13 878	5 450
NEW ZEALAND		493	191
AMER OCEANIA		170	63
FIJI		586	227
VANUATU		139	54
FR POLYNESIA		259	100
898 MUSICAL INSTRUMENTS, PTS			
IMPORTS	424 790	1 593 171	623 185
FRANCE	36 532	104 749	41 147
BELGIUM LUX	6 219	28 990	11 360
NETHERLANDS	67 368	179 048	69 945
ITALY	44 834	102 345	39 727
UNTD KINGDOM	43 321	149 774	58 825
IRELAND	1 617	21 355	8 282
DENMARK	5 894	22 415	8 742
GREECE	122	453	177
NORWAY	327	2 230	882
SWEDEN	2 140	5 130	1 992
FINLAND	4 641	8 988	3 476
SWITZERLAND	4 531	23 046	9 015
AUSTRIA	6 368	45 646	17 785
PORTUGAL	172	372	145
SPAIN	1 763	5 537	2 202

GROUP COUNTRY	DT * 100 KG	1 000 DM	1 000 $
YUGOSLAVIA	735	2 590	1 014
TURKEY	129	999	382
SOVIETUNION	176	115	46
POLAND	301	376	146
CZECHOSLOVA	964	2 308	902
HUNGARY	479	1 038	409
ROMANIA	62	278	105
BULGARIA	61	370	144
REP S AFRICA	289	357	140
USA	25 150	214 795	84 212
CANADA	231	1 476	579
MEXICO	65	182	72
BRAZIL	2 020	5 364	2 048
ISRAEL	621	1 848	734
PAKISTAN	32	111	43
INDIA	132	208	78
THAILAND	340	448	175
INDONESIA	2 668	7 096	2 806
MALAYSIA	531	682	266
SINGAPORE	163	767	314
CHINA	1 752	2 891	1 129
SOUTH KOREA	11 937	31 876	12 448
JAPAN	128 033	560 713	219 610
TAIWAN	5 072	14 068	5 463
HONG KONG	16 705	41 277	15 894
MACAO	83	152	59
AUSTRALIA	67	415	160
EXPORTS	420 508	1 703 344	664 770
FRANCE	63 828	211 057	82 688
BELGIUM LUX	13 259	68 059	26 537
NETHERLANDS	56 364	231 552	90 236
ITALY	22 341	114 593	45 101
UNTD KINGDOM	63 887	216 344	84 247
IRELAND	1 769	6 592	2 589
DENMARK	7 761	27 535	10 791
GREECE	2 816	9 625	3 755
ICELAND	92	588	225
NORWAY	4 297	16 493	6 449
SWEDEN	12 571	38 469	14 985
FINLAND	5 022	20 759	8 130
SWITZERLAND	29 258	136 453	53 413
AUSTRIA	24 998	114 931	44 928
PORTUGAL	971	4 320	1 696
SPAIN	9 574	40 942	16 064
ANDORRA	82	378	149
MALTA	71	298	114
YUGOSLAVIA	1 371	8 825	3 446
TURKEY	1 227	7 246	2 823
SOVIETUNION	10 769	24 854	9 451
POLAND	1 344	5 669	2 216
CZECHOSLOVA	1 491	6 805	2 656
HUNGARY	3 160	13 456	5 230
ROMANIA	825	2 550	1 005
BULGARIA	699	3 428	1 312
ALBANIA	81	494	202
CANARY IS	382	1 421	548
MOROCCO	155	648	253
ALGERIA	781	1 818	710
TUNISIA	339	1 305	512
LIBYA	182	928	375
EGYPT	621	2 639	1 023
IVORY COAST	157	433	173
GHANA	42	137	56
NIGERIA	177	907	366
CAMEROON	15	103	41
ZAIRE	24	107	44
ANGOLA	46	340	134
ETHIOPIA	25	109	43
DJIBOUTI	116	262	107
KENYA	30	182	64
REUNION	12	85	37
ZIMBABWE	30	146	56
REP S AFRICA	2 286	11 688	4 528
USA	31 761	168 881	65 427
CANADA	5 320	25 456	9 920
MEXICO	63	498	191
GUATEMALA	45	201	79
PANAMA	95	348	135
CUBA	63	228	93
BAHAMAS	2	109	43
BARBADOS	19	113	43
TRINIDAD TOB	9	106	41
NETH ANTILL	14	100	39
COLOMBIA	116	571	221
VENEZUELA	160	983	389
PERU	148	407	160
BRAZIL	569	4 486	1 789
CHILE	329	1 400	550
ARGENTINA	215	1 828	704
CYPRUS	69	339	128
LEBANON	257	1 105	437
SYRIA	65	390	148
IRAQ	72	206	77
IRAN	134	550	211
ISRAEL	1 831	7 514	2 962
JORDAN	24	289	119
SAUDI ARABIA	721	5 381	2 112
KUWAIT	279	1 255	488
BAHRAIN	108	546	219
QATAR	34	176	71
ARAB EMIRAT	513	2 464	944
OMAN	16	111	45

GROUP COUNTRY	DT = 100 KG	1 000 DM	1 000 $
NORTH YEMEN	13	111	42
SOUTH YEMEN	6	105	38
PAKISTAN	63	353	140
INDIA	894	5 683	2 297
BANGLADESH	26	148	57
THAILAND	221	862	347
INDONESIA	192	1 055	418
MALAYSIA	212	939	365
SINGAPORE	882	5 041	1 940
PHILIPPINES	72	227	88
CHINA	50	356	139
NORTH KOREA	59	215	82
SOUTH KOREA	442	3 613	1 398
JAPAN	7 139	49 482	19 291
TAIWAN	750	3 148	1 240
HONG KONG	1 700	10 346	3 994
AUSTRALIA	8 406	35 372	13 810
NEW ZEALAND	536	2 392	912
AMER OCEANIA	14	87	34
NEW CALEDON	42	249	99
FR POLYNESIA	86	484	184
899 OTHER MANUFACTURED GOODS			
IMPORTS	755 590	1 125 352	441 244
FRANCE	38 872	90 155	35 394
BELGIUM LUX	10 725	21 444	8 390
NETHERLANDS	61 066	117 167	45 845
ITALY	65 537	93 062	36 573
UNTD KINGDOM	52 207	43 733	16 996
IRELAND	1 604	9 065	3 572
DENMARK	13 180	30 739	12 058
GREECE	236	618	235
NORWAY	4 429	2 421	956
SWEDEN	5 655	18 480	7 159
FINLAND	1 605	2 616	1 015
SWITZERLAND	29 592	126 164	49 354
AUSTRIA	5 550	24 936	9 795
PORTUGAL	28 317	16 049	6 307
SPAIN	12 042	21 260	8 340
YUGOSLAVIA	45 099	19 782	7 796
TURKEY	1 437	1 562	624
SOVIETUNION	125	1 585	622
POLAND	10 096	5 455	2 156
CZECHOSLOVA	14 525	4 622	1 813
HUNGARY	13 013	8 138	3 199
ROMANIA	34 125	13 318	5 243
BULGARIA	492	381	150
ALBANIA	786	660	262
MOROCCO	1 470	1 727	674
TUNISIA	70	813	312
SUDAN	2	110	44
UPPER VOLTA	178	382	150
KENYA	108	134	51
REP S AFRICA	119	313	127
LESOTHO	1 242	1 891	760
USA	6 418	100 632	39 274
CANADA	188	3 754	1 479
MEXICO	597	924	360
HAITI	1 162	816	323
DOMINIC REP	1	86	34
JAMAICA		115	44
TRINIDAD TOB	2	386	156
BRAZIL	60	6 320	2 441
URUGUAY	2	287	109
ISRAEL	87	525	204
PAKISTAN	21	94	40
INDIA	868	2 066	813
BANGLADESH	725	608	237
SRI LANKA	1 833	1 456	569
BURMA	27	116	44
THAILAND	2 827	3 304	1 307
VIETNAM	181	116	44
INDONESIA	36	241	92
MALAYSIA	712	5 962	2 378
SINGAPORE	1 182	1 729	674
PHILIPPINES	9 321	18 039	7 038
CHINA	155 355	82 878	32 786
SOUTH KOREA	4 840	21 556	8 506
JAPAN	18 159	61 747	24 055
TAIWAN	69 207	83 220	32 698
HONG KONG	28 017	44 878	17 718
MACAO	100	507	197
AUSTRALIA	21	2 717	1 064
NEW ZEALAND	10	1 017	397
EXPORTS	457 624	1 035 451	405 669
FRANCE	56 423	112 097	44 068
BELGIUM LUX	43 419	55 578	21 832
NETHERLANDS	68 166	110 409	43 431
ITALY	17 669	54 130	21 252
UNTD KINGDOM	27 915	71 215	27 874
IRELAND	2 738	6 423	2 523
DENMARK	34 000	33 484	13 087
GREECE	4 709	15 023	5 864
ICELAND	405	1 110	420
NORWAY	4 454	15 046	5 910
SWEDEN	10 883	30 350	11 857
FINLAND	6 208	20 884	8 210
SWITZERLAND	39 048	82 043	32 108
AUSTRIA	52 016	81 618	32 034
PORTUGAL	11 681	20 853	8 164
SPAIN	7 081	17 373	6 798
ANDORRA	61	161	61
MALTA	1 010	3 777	1 477
YUGOSLAVIA	4 693	26 686	10 384
TURKEY	1 159	9 487	3 708
SOVIETUNION	202	1 082	425
POLAND	1 490	10 751	4 192
CZECHOSLOVA	756	3 375	1 313
HUNGARY	1 171	9 255	3 639
ROMANIA	1 022	9 518	3 700
BULGARIA	485	2 595	1 003
CANARY IS	117	446	175
MOROCCO	875	5 157	1 973
ALGERIA	1 352	3 775	1 482
TUNISIA	1 871	6 364	2 497
LIBYA	151	396	155
EGYPT	458	1 848	708
SUDAN	547	571	218
SENEGAL	50	121	48
IVORY COAST	67	139	52
GHANA	74	162	61
NIGERIA	177	533	209
CAMEROON	41	77	32
ANGOLA	52	144	56
ETHIOPIA	55	638	258
KENYA	33	196	71
TANZANIA	57	394	148
MOZAMBIQUE	25	124	47
REUNION	13	122	46
MAURITIUS	20	97	38
ZAMBIA	20	158	60
ZIMBABWE	52	208	82
REP S AFRICA	4 852	8 176	3 174
LESOTHO	198	352	138
USA	15 724	80 090	31 273
CANADA	2 662	8 946	3 475
MEXICO	30	569	224
GUATEMALA	41	106	43
NICARAGUA		78	32
COSTA RICA	77	158	60
PANAMA	40	122	43
CUBA	191	712	277
HAITI	153	547	215
DOMINIC REP	37	100	39
GUADELOUPE	92	106	43
MARTINIQUE	194	199	75
TRINIDAD TOB	1 025	581	225
NETH ANTILL	128	230	88
COLOMBIA	76	421	166
VENEZUELA	232	862	346
SURINAME	44	112	45
ECUADOR	67	323	128
PERU	198	409	154
BRAZIL	49	2 357	918
CHILE	347	1 787	687
URUGUAY	67	364	142
ARGENTINA	68	1 046	408
CYPRUS	200	835	318
LEBANON	359	1 370	538
SYRIA	149	672	262
IRAQ	283	2 870	1 095
IRAN	872	8 056	3 159
ISRAEL	1 815	5 254	2 064
JORDAN	206	434	161
SAUDI ARABIA	5 148	13 547	5 416
KUWAIT	644	2 898	1 126
BAHRAIN	542	776	306
QATAR	199	644	254
ARAB EMIRAT	1 469	2 063	812
OMAN	224	406	159
NORTH YEMEN	219	442	165
SOUTH YEMEN	155	204	83
AFGHANISTAN	201	495	192
PAKISTAN	135	1 096	427
INDIA	248	881	341
SRI LANKA	248	1 154	454
BURMA	41	209	84
THAILAND	279	1 001	388
INDONESIA	1 281	5 323	2 155
MALAYSIA	1 744	2 829	1 102
SINGAPORE	1 144	3 113	1 204
PHILIPPINES	842	2 047	788
CHINA	59	652	255
NORTH KOREA	10	113	41
SOUTH KOREA	992	6 656	2 619
JAPAN	1 107	13 830	5 402
TAIWAN	209	1 087	415
HONG KONG	1 791	6 696	2 638
AUSTRALIA	2 316	10 324	4 035
NEW ZEALAND	535	1 378	536
931 SPECIAL TRANSACTIONS 2)			
IMPORTS	4 862 974	8 878 126	3 474 787
EXPORTS	7 630 976	10 527 420	4 124 445
941 ZOO ANIMALS, PETS			
IMPORTS	10 948	28 483	11 138
FRANCE	286	1 699	669

2) INCL COMPLETE INDUSTRIAL PLANT NES

GROUP COUNTRY	DT * 100 KG	1 000 DM	1 000 $
BELGIUM LUX	340	335	131
NETHERLANDS	1 901	2 911	1 139
ITALY	172	203	79
UNTD KINGDOM	4 373	3 920	1 533
DENMARK	263	1 317	519
GREECE	12	82	31
SWITZERLAND	100	913	356
AUSTRIA	277	381	149
YUGOSLAVIA	45	150	59
SOVIETUNION	226	205	82
POLAND	374	281	111
CZECHOSLOVA	372	943	370
HUNGARY	24	81	31
ROMANIA	12	110	43
SENEGAL	88	681	265
LIBERIA	11	294	116
GHANA	21	475	186
TOGO	14	101	39
CAMEROON	11	387	156
ZAIRE	19	593	229
KENYA	41	153	60
TANZANIA	26	267	106
ZIMBABWE	231	130	50
REP S AFRICA	37	228	90
USA	258	2 714	1 058
CANADA	631	1 824	704
MEXICO	9	121	49
GUYANA	25	368	145
FRENCH GUIAN	7	180	70
ECUADOR	11	300	116
PERU	4	136	51
BOLIVIA	14	236	94
ARGENTINA	37	967	383
PAKISTAN	23	166	64
INDIA	29	276	111
SRI LANKA	32	108	43
THAILAND	43	409	162
INDONESIA	123	1 347	524
MALAYSIA	10	215	87
SINGAPORE	193	687	265
PHILIPPINES	15	147	56
SOUTH KOREA	5	99	39
JAPAN	3	129	50
HONG KONG	32	447	171
EXPORTS	2 452	11 836	4 639
FRANCE	167	717	282
BELGIUM LUX	166	393	157
NETHERLANDS	428	1 118	435
ITALY	235	1 122	446
UNTD KINGDOM	29	151	60
DENMARK	80	281	108
GREECE	12	116	47
NORWAY	24	108	45
SWITZERLAND	400	1 715	671
AUSTRIA	343	1 400	547
SPAIN	66	82	31
SOVIETUNION	36	115	44
CZECHOSLOVA	19	160	63
LIBYA	71	355	140
EGYPT	22	87	33
REP S AFRICA	5	438	169
USA	39	519	206
CANADA	4	351	134
SAUDI ARABIA	12	207	81
BAHRAIN	14	230	93
ARAB EMIRAT	28	289	119
THAILAND	6	96	38
CHINA	61	466	180
SOUTH KOREA	64	376	145
JAPAN	17	220	88
951 WAR FIREARMS, AMMUNITION			
IMPORTS	8 622	39 447	15 416
FRANCE	1 330	5 514	2 146
BELGIUM LUX	284	2 398	937
NETHERLANDS	53	146	55
ITALY	1 199	7 058	2 772
UNTD KINGDOM	40	290	114
DENMARK	11	138	54
SWEDEN	79	320	123
FINLAND	177	803	317
SWITZERLAND	69	2 337	913
AUSTRIA	872	2 513	975
SPAIN	183	741	290
YUGOSLAVIA	177	934	357
TURKEY	564	360	144
SOVIETUNION	14	161	62
CZECHOSLOVA	279	839	325
ROMANIA	19	242	95
USA	2 189	11 791	4 634
CANADA	27	1 004	372
BRAZIL	10	193	74
INDIA	378	483	191
JAPAN	64	466	186
AUSTRALIA	521	453	180
EXPORTS	17 226	122 701	48 139
FRANCE	917	7 754	3 096
BELGIUM LUX	576	2 561	1 011
NETHERLANDS	3 053	13 534	5 252
ITALY	331	2 302	900
UNTD KINGDOM	641	6 835	2 681
DENMARK	233	1 375	537
GREECE	81	510	200
NORWAY	437	2 533	1 003
SWEDEN	467	4 133	1 626
FINLAND	446	1 915	755
SWITZERLAND	975	9 925	3 932
AUSTRIA	847	7 695	3 023
PORTUGAL	200	6 380	2 566
SPAIN	970	3 502	1 407
YUGOSLAVIA	10	256	99
TURKEY	30	121	47
EGYPT	448	2 571	940
NIGERIA	12	827	309
CAMEROON	82	166	64
ZIMBABWE	50	222	88
MALAWI	13	99	40
REP S AFRICA	181	1 007	391
USA	1 805	16 733	6 499
CANADA	33	598	237
COSTA RICA	11	184	70
PANAMA	26	109	42
COLOMBIA	34	931	351
VENEZUELA	5	433	164
PERU	21	752	287
BRAZIL	40	519	197
CHILE	17	438	171
BOLIVIA	3	281	105
URUGUAY	115	854	334
ARGENTINA	17	194	79
SYRIA	13	325	121
IRAQ	44	196	73
ISRAEL	18	266	101
SAUDI ARABIA	722	3 147	1 255
ARAB EMIRAT	229	873	354
OMAN	145	396	154
AFGHANISTAN	12	227	95
PAKISTAN	118	1 085	416
INDIA	405	1 951	796
THAILAND	51	2 942	1 182
INDONESIA	198	1 061	410
MALAYSIA	253	1 483	596
SINGAPORE	842	3 509	1 371
SOUTH KOREA	558	3 771	1 472
JAPAN	53	524	197
HONG KONG	168	475	187
AUSTRALIA	66	744	287
NEW ZEALAND	4	104	39
961 COIN NONGOLD, NONCURRENT			
IMPORTS	2 524	220 831	86 107
FRANCE	29	1 750	703
BELGIUM LUX	36	3 624	1 483
NETHERLANDS	71	5 934	2 333
ITALY	9	935	361
UNTD KINGDOM	83	34 039	12 750
GREECE		173	68
ICELAND	14	355	133
SWEDEN		245	95
FINLAND	8	463	180
SWITZERLAND	43	4 651	1 856
AUSTRIA	458	46 304	18 608
SPAIN	1	82	31
VATICAN CITY	3	239	96
YUGOSLAVIA	55	14 414	5 668
SOVIETUNION		89	35
POLAND	7	863	336
CZECHOSLOVA	5	201	79
EGYPT		158	62
REP S AFRICA	1	238	95
USA	1 166	60 677	23 379
CANADA	41	4 978	1 996
PANAMA	1	187	78
CUBA	9	988	381
VENEZUELA	2	153	60
ISRAEL	23	653	255
ARAB EMIRAT	7	870	359
INDIA	2	380	147
CHINA	2	127	54
SOUTH KOREA		166	65
JAPAN	1	124	51
EXPORTS	40 600	50 602	20 005
FRANCE		213	83
BELGIUM LUX	8	5 946	2 201
NETHERLANDS	3	785	304
ITALY		338	130
UNTD KINGDOM	3	473	189
GREECE		231	90
SWITZERLAND	110	2 400	906
AUSTRIA	4	1 428	542
SPAIN	23 580	23 456	9 463
TUNISIA	2 096	1 698	697
ZAMBIA	2 521	1 911	786
USA	8	882	346
COSTA RICA	240	421	175
VENEZUELA	6 500	4 940	1 865
ECUADOR	1 237	1 650	661
PERU	4 050	2 771	1 143

GROUP COUNTRY	DT * 100 KG	1 000 DM	1 000 $
CYPRUS	63	89	37
ISRAEL	21	612	249
ARAB EMIRAT	143	208	82
971 GOLD,NON MONETARY NES			
IMPORTS	2 454	1 972 378	776 827
FRANCE	17	4 827	1 908
BELGIUM LUX	177	67 687	27 352
NETHERLANDS	97	61 283	23 997
ITALY		1 150	452
UNTD KINGDOM	43	93 269	36 291
IRELAND	31	940	368
DENMARK	57	4 111	1 611
NORWAY	3	10 120	3 788
SWEDEN	301	80 180	31 209
FINLAND	19	2 796	1 115
SWITZERLAND	337	400 664	155 693
AUSTRIA	9	16 814	6 523
SPAIN	20	6 416	2 671
MALTA	1	113	46
YUGOSLAVIA	64	46 558	18 315
SOVIETUNION	123	405 645	157 896
CZECHOSLOVA		441	173
ROMANIA		601	233
BULGARIA	168	1 562	591
MALI		1 314	512
LIBERIA		425	176
TOGO		423	162
ZAIRE		2 256	882
REP S AFRICA	41	126 516	49 874
USA	523	66 933	26 277
CANADA	226	54 618	20 922
BERMUDA		603	249
NETH ANTILL		375	154
VENEZUELA	2	1 700	660
ECUADOR		1 376	523
PERU	1	1 208	506
CHILE	4	15 121	6 123
URUGUAY		122	45
ISRAEL		2 948	1 168
KUWAIT		457	189
BAHRAIN		580	216
MALAYSIA	8	1 276	494
SINGAPORE		1 431	546
NORTH KOREA	72	258 416	101 567
JAPAN		614	238
HONG KONG	107	217 814	90 725
AUSTRALIA	1	4 921	2 032
PAPUA NEW G		245	91
EXPORTS	1 191	1 363 174	541 805
FRANCE	51	11 841	4 699
BELGIUM LUX	261	265 499	104 879
NETHERLANDS	89	49 773	19 655
ITALY	104	50 043	19 719
UNTD KINGDOM	184	309 246	127 547
DENMARK		3 982	1 559
GREECE		7 144	2 849
NORWAY	1	9 582	3 776
SWEDEN	110	12 679	4 973
FINLAND	3	4 055	1 570
SWITZERLAND	191	235 091	94 755
AUSTRIA	17	26 630	10 502
PORTUGAL		1 047	406
SPAIN	4	581	233
MALTA	1	6 848	2 649
YUGOSLAVIA	6	974	381
TURKEY		84	33
POLAND		544	206
CZECHOSLOVA		514	195
HUNGARY	16	2 206	867
ROMANIA		111	45
BULGARIA		854	328
EGYPT		325	124
MAURITIUS		720	283
REP S AFRICA		261	98
USA	5	21 741	8 572
CANADA	12	9 775	3 806
MEXICO	1	142	54
JAMAICA		118	47
BRAZIL		7 470	2 951
CYPRUS		1 224	476
ISRAEL	6	25 537	9 826
SAUDI ARABIA	33	114 678	43 611
KUWAIT	8	26 036	9 671
BAHRAIN	10	31 633	12 442
INDIA		124	50
MALAYSIA		3 621	1 457
SINGAPORE	15	52 129	20 340
PHILIPPINES		1 836	716
SOUTH KOREA	33	719	269
JAPAN	26	52 516	20 034
TAIWAN	1	116	45
HONG KONG	3	12 105	4 714
AUSTRALIA		585	224
972 GOLD COIN			
IMPORTS	131	476 236	187 732
FRANCE		512	203

GROUP COUNTRY	DT * 100 KG	1 000 DM	1 000 $
BELGIUM LUX		121	46
NETHERLANDS		953	370
ITALY		167	69
UNTD KINGDOM		4 207	1 650
GREECE		130	52
SWITZERLAND		4 959	1 975
AUSTRIA	1	4 458	1 804
YUGOSLAVIA		5 145	1 981
SOVIETUNION		1 797	725
POLAND		81	34
REP S AFRICA	115	380 111	150 100
USA		2 633	1 024
CANADA	15	68 966	26 914
MEXICO		1 076	417
ISRAEL		356	142
CHINA		132	54
EXPORTS	100	341 872	134 341
FRANCE		130	51
BELGIUM LUX	44	145 268	57 622
NETHERLANDS		897	345
UNTD KINGDOM		886	346
GREECE		221	87
SWITZERLAND	28	102 626	40 281
AUSTRIA	28	88 947	34 488
SPAIN		487	189
REP S AFRICA		155	61
USA		514	201
ISRAEL		1 454	562
TOTAL IMPORTS	3 239 835	502 390 192	040 152 882 472
TOTAL EXPORTS	1 626 269	886 432 281	084 169 424 124

GROUP	DESCRIPTION	DT * 100 KG	1 000 DM	1 000 $
	FRANCE			
	IMPORTS	263 571 450	44 566 792	17 476 854
001	LIVE ANIMALS	97 509	64 603	25 391
011	MEAT FRESH,CHILLD,FROZEN	600 050	344 101	133 920
012	MEAT DRIED,SALTED,SMOKED	2 705	4 559	1 787
014	MEAT PREPD,PRSVD,NES ETC	99 431	74 202	29 052
022	MILK AND CREAM	1 271 819	272 221	107 110
023	BUTTER	20 098	17 184	6 673
024	CHEESE AND CURD	723 882	625 206	244 972
025	EGGS,BIRDS,FRESH,PRSRVD	74 944	17 375	6 861
034	FISH FRESH,CHILLED,FROZN	203 887	58 016	22 856
035	FISH SALTED,DRIED,SMOKED	992	952	376
036	SHELL FISH FRESH,FROZEN	13 901	16 456	6 425
037	FISH ETC PREPD PRSVD NES	19 654	19 765	7 708
041	WHEAT ETC UNMILLED	7 556 936	382 730	152 049
042	RICE	10 836	1 195	483
043	BARLEY UNMILLED	2 060 869	99 959	39 899
044	MAIZE UNMILLED	7 709 237	469 782	184 737
045	CEREALS NES UNMILLED	624 988	31 378	12 043
046	WHEAT ETC MEAL OR FLOUR	407 255	37 520	14 740
047	OTHER CEREAL MEALS,FLOUR	27 863	1 886	742
048	CEREAL ETC PREPARATIONS	1 706 717	238 356	93 381
054	VEG ETC FRSH,SMPLY PRSVD	3 263 814	327 679	130 184
056	VEGTBLES ETC PRSVD,PREPD	1 720 970	338 945	133 295
057	FRUIT,NUTS,FRESH,DRIED	1 591 084	227 040	87 687
058	FRUIT PRESERVED,PREPARED	472 267	64 288	25 222
061	SUGAR AND HONEY	1 993 385	181 476	70 876
062	SUGAR PREPS NON-COCOA	88 641	53 365	20 963
071	COFFEE AND SUBSTITUTES	46 145	32 210	12 693
072	COCOA	13 523	6 196	2 443
073	CHOCOLATE AND PRODUCTS	105 530	53 661	20 927
075	SPICES	8 453	3 099	1 212
081	FEEDING STUFF FOR ANIMLS	2 437 451	111 390	43 552
091	MARGARINE AND SHORTENING	978	255	101
098	EDIBLE PRODCTS,PREPS NES	290 781	69 051	27 264
111	NON-ALCOHL BEVERAGES NES	873 698	31 781	12 408
112	ALCOHOLIC BEVERAGES	3 337 126	854 218	334 048
121	TOBACCO UNMNFCTRD,REFUSE	45 176	35 080	13 576
122	TOBACCO MFRS	93 421	43 404	17 000
211	HIDES,SKINS,UNDRESSED	112 456	19 285	7 502
212	FUR SKINS UNDRESSED	232	2 549	1 025
222	SEEDS FOR'SOFT'FIXED OIL	7 909 167	905 879	349 542
223	SEEDS FOR OTH FIXED OILS	14 925	1 746	675
232	NATURAL RUBBER,GUMS	8 221	2 379	927
233	RUBBER,SYNTHTIC,RECLAIMD	756 448	229 167	89 709
244	CORK RAW AND WASTE	4 334	186	74
245	FUEL WOOD NES,CHARCOAL	72 017	1 725	687
246	PULPWOOD,CHIPS,WOODWASTE	1 572 827	11 119	4 399
247	OTH WOOD ROUGH,SQUARED	1 693 357	61 270	24 021
248	WOOD SHAPED	1 092 989	88 532	34 635
251	PULP AND WASTE PAPER	740 202	44 992	17 483
261	SILK	379	1 128	439
263	COTTON	56 343	6 489	2 538
265	VEG FIBRE,EXCL COTN JUTE	6 339	1 484	582
266	SYNTHETIC FIBRE TO SPIN	130 661	60 789	23 821
267	OTHER MAN-MADE FIBRES	58 329	13 798	5 414
268	WOOL(EXC TOPS),ANML HAIR	78 058	90 497	35 487
269	WASTE OF TEXTILE FABRICS	18 921	2 689	1 052
271	FERTILIZERS,CRUDE	12 655	429	171
273	STONE,SAND AND GRAVEL	87 627 775	85 786	33 515
274	SULPHUR ETC	47 107	1 317	515
277	NATURAL ABRASIVES NES	2 434	208	76
278	OTHER CRUDE MINERALS	14 126 406	119 221	46 734
281	IRON ORE,CONCENTRATES	40 660	208	80
282	IRON AND STEEL SCRAP	1 915 788	45 531	17 725
287	BASE METAL ORES,CONC NES	58 574	12 556	4 934
288	NONFERR METAL SCRAP NES	869 286	220 773	86 434
289	PREC METAL ORE,WASTE NES	120	2 683	1 055
291	CRUDE ANIMAL MTRIALS NES	55 133	38 428	15 090
292	CRUDE VEG MATERIALS NES	178 462	76 256	30 905
322	COAL,LIGNITE,PEAT	3 647 521	77 133	30 119
323	BRIQUETS,COKE,SEMI-COKE	2 543 538	69 316	26 909
334	PETROLEUM PRODUCTS,REFIN	21 893 976	1 479 289	581 211
335	RESIDUAL PETRLM PROD NES	2 214 586	129 739	50 680
341	GAS NATURAL AND MANUFCTD			
351	ELECTRIC ENERGY		9 886	3 849
411	ANIMAL OILS AND FATS	101 374	10 596	4 175
423	FIXED VEG OILS,SOFT	305 434	42 441	16 306
424	FIXED VEG OIL NONSOFT	42 986	7 300	2 888
431	PROCESD ANML VEG OIL,ETC	151 400	15 825	6 187
511	HYDROCARBONS NES,DERIVS	1 130 513	145 385	57 301
512	ALCOHOLS,PHENOLS,ETC	1 059 190	201 227	79 120
513	ORGANIC ACIDS,ETC	1 332 477	290 637	113 933
514	NITROGEN-FNCTN COMPOUNDS	1 453 727	489 965	192 013
515	ORG-INORG COMPOUNDS ETC	250 835	173 417	68 113
516	OTHER ORGANIC CHEMICALS	586 966	130 941	51 509
522	INORG ELEMNTS,OXIDES,ETC	3 011 832	192 590	75 655
523	OTHR INORGANIC CHEMICALS	825 194	89 796	35 235
524	RADIOACTIVE ETC MATERIAL	7 247	201 612	78 589
531	SYNT DYE,NAT INDGO,LAKES	37 604	70 480	27 720
532	DYES NES,TANNING PRODS	25 597	7 365	2 905
533	PIGMENTS,PAINTS,ETC	502 029	144 859	56 810
541	MEDICINAL ETC PRODUCTS	101 029	500 907	197 759
551	ESSENTL OIL,PERFUME,ETC	20 949	68 902	27 132
553	PERFUMERY,COSMETICS,ETC	127 251	319 990	125 051
554	SOAPS,CLEANING ETC PREPS	192 199	54 928	21 499
562	FERTILIZERS MANUFACTURED	3 861 361	100 052	39 035
572	EXPLOSIVES PYROTECH PROD	5 989	6 136	2 412
582	PROD OF CONDENSATION ETC	526 021	224 986	88 604
583	PROD OF POLYMERIZING ETC	3 881 146	897 318	351 091
584	CELLULOSE DERIVATIVS ETC	165 197	89 944	35 306
585	PLASTIC MATERIALS NES	141 599	36 761	14 424
591	PESTICIDES,DISINFECTANTS	130 148	125 043	49 222
592	STARCH,INULIN,GLUTEN,ETC	618 369	108 223	42 537
598	MISC CHEMICAL PRODS NES	2 046 524	320 583	125 720
611	LEATHER	22 940	110 468	43 279
612	LEATHER ETC MANUFACTURES	5 102	18 652	7 339
613	FUR SKINS TANNED,DRESSED	1 808	28 099	11 042
621	MATERIALS OF RUBBER	225 414	121 875	47 871
625	RUBBER TYRES,TUBES	1 021 511	647 472	254 114
628	RUBBER ARTICLES NES	81 422	126 376	49 620
633	CORK MANUFACTURES	1 232	1 572	616
634	VENEERS,PLYWOOD,ETC	1 387 426	166 269	65 244
635	WOOD MANUFACTURES NES	131 769	40 556	15 870
641	PAPER AND PAPERBOARD	4 652 990	733 259	287 129
642	ARTICLES OF PAPER ETC	719 429	226 642	88 857
651	TEXTILE YARN AND THREAD	367 143	521 681	205 070
652	COTTON FABRICS,WOVEN	130 088	230 544	90 471
653	WOVN MAN-MADE FIB FABRIC	80 380	199 402	78 110
654	OTH WOVEN TEXTILE FABRIC	93 609	121 902	47 674
655	KNIT ETC FABRICS	24 949	67 153	26 276
656	LACE,RIBBONS,TULLE,ETC	6 889	36 153	14 231
657	SPECIAL TEXTILE ETC PROD	112 990	97 495	38 415
658	TEXTILE ARTICLES NES	12 738	33 029	12 980
659	FLOOR COVERINGS ETC	30 094	18 218	7 151
661	CEMENT ETC BUILDING PROD	6 454 092	136 359	53 262
662	CLAY,REFRACTORY BLDG PRD	3 086 623	122 386	47 857
663	OTH NONMETAL MINERAL MFS	1 474 551	167 097	65 384
664	GLASS	854 720	112 450	43 941
665	GLASSWARE	526 900	159 024	62 363
666	POTTERY	62 001	32 453	12 727
667	PEARL,PREC-,SEMI-P STONE	25	8 734	3 437
671	PIG IRON ETC	1 204 682	136 725	54 479
672	IRON,STL PRIMARY FORMS	1 103 657	93 006	36 402
673	IRON AND STEEL SHAPES	4 335 672	449 043	176 417
674	IRN,STL UNIV PLATE,SHEET	6 467 692	753 094	294 932
675	IRON,STEEL HOOP,STRIP	1 477 674	215 060	84 382
676	RAILWY RAILS ETC IRN,STL	4 519	686	264
677	IRN,STL WIRE EXCL W ROD	405 920	85 451	33 574
678	IRON,STL TUBES,PIPES,ETC	1 277 934	198 939	78 119
679	IRN,STL CASTINGS UNWORKE	54 576	13 706	5 387
681	SILVER,PLATINUM,ETC	522	50 305	19 323
682	COPPER EXC CEMENT COPPER	652 536	317 062	123 991
683	NICKEL	32 271	46 227	18 136
684	ALUMINIUM	1 312 447	583 926	228 831
685	LEAD	160 271	18 901	7 400
686	ZINC	419 076	102 089	39 897
687	TIN	352	1 050	397
689	NON-FER BASE METALS NES	32 471	29 621	11 522
691	STRUCTURES AND PARTS NES	587 333	138 297	53 968
692	METAL TANKS,BOXES,ETC	101 904	63 653	25 058
693	WIRE PRODUCTS NON ELECTR	262 485	67 137	26 360
694	STL,COPPR NAILS,NUTS,ETC	129 061	55 352	21 755
695	TOOLS	41 510	116 255	45 536
696	CUTLERY	10 492	26 298	10 305
697	BASE MTL HOUSEHOLD EQUIP	79 792	70 499	27 583
699	OTHER METAL MANUFACTURES	283 365	249 255	98 003
711	STEAM BOILERS & AUX PLNT	5 200	3 086	1 192
712	STEAM ENGINES,TURBINES	4 406	19 257	7 515
713	INTRNL COMBUS PISTN ENGN	248 149	315 951	124 188
714	ENGINES & MOTORS NES	2 942	167 527	65 509
716	ROTATING ELECTRIC PLANT	145 806	185 349	72 605
718	OTH POWER GENERATG MACHY	16 919	56 171	23 302
721	AGRIC MACHY,EXC TRACTORS	163 015	131 972	52 008
722	TRACTORS NON-ROAD	50 384	44 883	17 546
723	CIVIL ENGNEERG EQUIP ETC	304 266	238 765	93 066
724	TEXTILE,LEATHER MACHNRY	28 976	64 600	25 200
725	PAPER ETC MILL MACHINERY	18 062	30 820	11 975
726	PRINTG,BKBINDG MACHY,PTS	20 462	29 551	11 522
727	FOOD MACHRY NON-DOMESTIC	4 427	11 315	4 428
728	OTH MACHY FOR SPCL INDUS	99 451	171 639	67 140
736	MACHINE TOOLS FOR METAL	51 713	103 992	40 790
737	METALWORKING MACHNRY NES	42 968	44 857	17 383
741	HEATING,COOLING EQUIPMNT	122 823	169 461	66 573
742	PUMPS FOR LIQUIDS ETC	53 363	164 373	64 543
743	PUMPS NES,CENTRFUGES ETC	83 040	149 109	58 492
744	MECHANICAL HANDLING EQU	305 793	172 956	67 765
745	NONELEC MACHY,TOOLS NES	38 387	59 995	23 542
749	NONELEC MACH PTS,ACC NES	276 319	451 636	177 288
751	OFFICE MACHINES	5 910	32 432	12 842
752	AUTOMTIC DATA PROC EQUIP	25 291	716 869	277 134
759	OFFICE & ADP MCH PTS,ACC	16 133	646 211	252 457
761	TELEVISION RECEIVERS	7 889	20 982	8 169
762	RADIO BROADCAST RECEIVRS	8 606	68 980	26 753
763	SOUND RECORDRS,PHONOGRPH	2 624	10 805	4 203
764	TELECOM EQPT,PTS,ACC NES	38 454	320 818	124 924
771	ELECTRIC POWER MACHY NES	79 372	97 334	38 090
772	SWITCHGEAR ETC & PTS NES	76 198	354 028	139 035
773	ELECTR DISTRIBUTING MACH	97 690	81 499	31 954
774	ELECTRO-MEDCL,XRAY EQUIP	3 566	43 261	16 943
775	HOUSEHOLD TYPE EQUIP NES	173 238	240 163	93 787
776	TRANSISTORS,VALVES,ETC	121 944	528 714	206 684
778	ELECTRICAL MACHINERY NES	253 793	353 582	138 907
781	PASS MOTOR VEH EXC BUSES	1 653 695	1 828 035	718 251
782	LORRIES,SPCL MTR VEH NES	171 429	144 379	57 122
783	ROAD MOTOR VEHICLES NES	21 912	26 000	10 077
784	MOTOR VEHCL PTS ACC NES	1 679 249	1 678 240	659 535
785	MOTOR & OTHER CYCLES ETC	50 840	74 301	29 340
786	VEH NES NONMOTR,TRAILERS	141 999	95 647	37 667
791	RAILWAY VEHICLES	52 412	18 838	7 455
792	AIRCRAFT	61 492	7 552 500	2 971 204
793	SHIPS AND BOATS	45 789	31 247	12 412
812	PLUMBG HEATNG,LGHTNG EQU	247 110	118 052	46 297
821	FURNITURE	275 301	202 088	79 425
831	TRAVEL GOODS,HANDBAGS	6 361	18 385	7 209
842	MENS OUTERWEAR NOT KNIT	16 326	78 184	30 812
843	WOMENS OUTERWEAR NONKNIT	16 797	215 293	85 947
844	UNDERWEAR NOT KNIT	1 041	11 659	4 626

7 IMPORTS AND EXPORTS (SPECIAL TRADE) BY COUNTRIES OF PRODUCTION AND CONSUMPTION AND BY GROUPS OF THE SITC-REV II 1983

GROUP	DESCRIPTION	DT = 100 KG	1 000 DM	1 000 $
845	OUTERWEAR KNIT NONELASTC	15 514	155 518	61 210
846	UNDERWEAR KNITTED	15 015	139 734	55 177
847	TXTL CLTHNG ACCESRYS NES	2 850	22 718	8 924
848	HEADGEAR,NONTXTL CLOTHNG	9 389	61 328	24 000
851	FOOTWEAR	74 908	261 478	102 529
871	OPTICAL INSTRUMENTS	329	90 895	35 091
872	MEDICAL INSTRUMENTS NES	7 585	57 367	22 463
873	METERS & COUNTERS NES	6 904	12 197	4 857
874	MEASURNG,CONTROLNG INSTR	42 306	451 217	176 711
881	PHOTO APPAR & EQUIPT NES	1 459	13 643	5 334
882	PHOTO,CINEMA SUPPLIES	92 527	201 040	78 746
883	DEVELOPED CINEMA FILM	246	4 558	1 793
884	OPTICAL GOODS NES	4 008	82 276	32 278
885	WATCHES AND CLOCKS	3 394	43 750	17 146
892	PRINTED MATTER	194 607	106 038	41 392
893	ARTICLES OF PLASTIC NES	447 007	342 047	134 307
894	TOYS,SPORTING GOODS,ETC	83 965	99 327	38 676
895	OFFICE SUPPLIES NES	13 498	26 667	10 478
896	WORKS OF ART ETC	1 001	34 749	13 653
897	GOLD,SILVER WARE,JEWELRY	350	29 221	11 392
898	MUSICAL INSTRUMENTS,PTS	36 532	104 749	41 147
899	OTHER MANUFACTURED GOODS	38 872	90 155	35 394
941	ZOO ANIMALS,PETS	286	1 699	669
951	WAR FIREARMS,AMMUNITION	1 330	5 514	2 146
961	COIN NONGOLD,NONCURRENT	29	1 750	703
971	GOLD,NON MONETARY NES	17	4 827	1 908
972	GOLD COIN		512	203
	EXPORTS	197 568 301	55 563 831	21 835 669
001	LIVE ANIMALS	195 768	82 113	32 225
011	MEAT FRESH,CHILLD,FROZEN	971 868	678 946	265 945
012	MEAT DRIED,SALTED,SMOKED	14 567	14 979	5 863
014	MEAT PREPD,PRSVD,NES ETC	55 641	38 702	15 152
022	MILK AND CREAM	327 303	28 062	10 823
023	BUTTER	63 608	50 356	19 626
024	CHEESE AND CURD	128 613	88 266	34 346
025	EGGS,BIRDS,FRESH,PRSRVD	3 686	1 561	606
034	FISH FRESH,CHILLED,FROZN	170 335	75 208	29 970
035	FISH SALTED,DRIED,SMOKED	785	1 658	644
036	SHELL FISH FRESH,FROZEN	11 350	5 434	2 155
037	FISH ETC PREPD PRSVD NES	43 311	29 635	11 621
041	WHEAT ETC UNMILLED	267 809	14 507	5 704
042	RICE	31 580	5 995	2 353
043	BARLEY UNMILLED	202 055	9 619	3 716
044	MAIZE UNMILLED	2 859	878	351
045	CEREALS NES UNMILLED	3 229	306	114
046	WHEAT ETC MEAL OR FLOUR	226 340	21 398	8 411
047	OTHER CEREAL MEALS,FLOUR	111 626	8 425	3 292
048	CEREAL ETC PREPARATIONS	363 450	132 675	51 921
054	VEG ETC FRSH,SMPLY PRSVD	174 204	28 435	11 194
056	VEGTBLES ETC PRSVD,PREPD	135 599	38 046	14 910
057	FRUIT,NUTS,FRESH,DRIED	252 391	49 849	19 489
058	FRUIT PRESERVED,PREPARED	331 491	118 748	46 519
061	SUGAR AND HONEY	82 951	13 637	5 347
062	SUGAR PREPS NON-COCOA	22 054	12 906	5 051
071	COFFEE AND SUBSTITUTES	135 217	202 800	79 550
072	COCOA	71 230	42 163	16 441
073	CHOCOLATE AND PRODUCTS	160 428	86 117	33 640
074	TEA AND MATE	1 872	2 146	849
075	SPICES	5 029	11 913	4 649
081	FEEDING STUFF FOR ANIMLS	1 535 696	128 598	50 851
091	MARGARINE AND SHORTENING	164 827	26 403	11 099
098	EDIBLE PRODCTS,PREPS NES	218 155	70 680	27 858
111	NON-ALCOHL BEVERAGES NES	180 184	20 981	8 275
112	ALCOHOLIC BEVERAGES	420 578	55 104	21 665
121	TOBACCO UNMNFCTRD,REFUSE	34 929	2 283	907
122	TOBACCO MFRS	91 954	176 139	68 773
211	HIDES,SKINS,UNDRESSED	69 976	13 208	5 241
212	FUR SKINS UNDRESSED	284	5 493	2 153
222	SEEDS FOR'SOFT'FIXED OIL	144 657	17 841	7 033
223	SEEDS FOR OTH FIXED OILS	5 271	1 220	475
232	NATURAL RUBBER,GUMS	3 764	1 084	416
233	RUBBER,SYNTHTIC,RECLAIMD	480 577	104 255	41 101
245	FUEL WOOD NES,CHARCOAL	1 634	355	138
246	PULPWOOD,CHIPS,WOODWASTE	998 802	11 207	4 339
247	OTH WOOD ROUGH,SQUARED	443 483	10 974	4 350
248	WOOD SHAPED	641 878	49 399	19 284
251	PULP AND WASTE PAPER	1 084 954	46 545	18 400
261	SILK	576	1 009	394
263	COTTON	208 834	54 219	21 295
265	VEG FIBRE,EXCL COTN JUTE	502	154	62
266	SYNTHETIC FIBRE TO SPIN	346 513	149 501	58 859
267	OTHER MAN-MADE FIBRES	48 616	13 659	5 376
268	WOOL(EXC TOPS),ANML HAIR	6 781	6 651	2 588
269	WASTE OF TEXTILE FABRICS	135 664	13 556	5 338
271	FERTILIZERS,CRUDE	23 112	92	36
273	STONE,SAND AND GRAVEL	2 621 602	9 594	3 766
274	SULPHUR ETC	314 023	9 146	3 600
277	NATURAL ABRASIVES NES	31 739	2 271	882
278	OTHER CRUDE MINERALS	12 169 526	88 723	34 942
281	IRON ORE CONCENTRATES	113 266	269	104
282	IRON AND STEEL SCRAP	1 050 774	24 672	9 726
287	BASE METAL ORES,CONC NES	356 994	27 207	10 619
288	NONFERR METAL SCRAP NES	410 890	68 156	26 531
289	PREC METAL ORE,WASTE NES	52	200	80
291	CRUDE ANIMAL MTRIALS NES	418 310	52 504	20 581
292	CRUDE VEG MATERIALS NES	82 434	63 555	25 102
322	COAL,LIGNITE,PEAT	37 731 196	965 271	379 988
323	BRIQUETTS,COKE SEMI-COKE	12 780 169	435 232	171 103
334	PETROLEUM PRODUCTS,REFIN	8 616 491	564 531	222 791
335	RESIDUAL PETRLM PROD NES	2 028 473	106 240	41 577
341	GAS NATURAL AND MANUFCTD			
351	ELECTRIC ENERGY		40 506	15 473
41	ANIMAL OILS AND FATS	225 158	21 988	8 691
423	FIXED VEG OILS,SOFT	649 179	102 449	39 496
424	FIXED VEG OIL NONSOFT	143 872	27 904	10 912
431	PROCESD ANML VEG OIL,ETC	494 577	76 263	29 887
511	HYDROCARBONS NES,DERIVS	1 665 303	252 949	98 580
512	ALCOHOLS,PHENOLS,ETC	1 018 707	210 381	82 500
513	ORGANIC ACIDS,ETC	1 172 086	279 009	109 257
514	NITROGEN-FNCTN COMPOUNDS	555 868	242 426	94 878
515	ORG-INORG COMPOUNDS ETC	168 111	229 003	90 249
516	OTHER ORGANIC CHEMICALS	478 933	142 650	55 893
522	INORG ELEMNTS,OXIDES,ETC	3 712 999	230 290	90 508
523	OTHR INORGANIC CHEMICALS	1 395 166	151 722	59 529
524	RADIOACTIVE ETC MATERIAL	16 675	186 464	74 427
531	SYNT DYE,NAT INDGO,LAKES	109 862	168 227	66 204
532	DYES NES,TANNING PRODS	48 178	8 989	3 563
533	PIGMENTS,PAINTS,ETC	896 888	320 905	126 295
541	MEDICINAL ETC PRODUCTS	61 998	256 060	101 015
551	ESSENTL OIL,PERFUME,ETC	10 992	20 013	7 829
553	PERFUMERY,COSMETICS,ETC	58 325	66 580	26 092
554	SOAPS,CLEANING ETC PREPS	1 000 086	256 018	100 508
562	FERTILIZERS MANUFACTURED	2 700 514	87 488	34 591
572	EXPLOSIVES,PYROTECH PROD	2 882	6 078	2 399
582	PROD OF CONDENSATION ETC	1 797 836	620 867	244 657
583	PROD OF POLYMERIZING ETC	3 739 332	1 119 906	440 212
584	CELLULOSE DERIVATIVS ETC	112 657	81 737	32 232
585	PLASTIC MATERIALS NES	16 947	21 184	8 358
591	PESTICIDES,DISINFECTANTS	436 198	501 216	197 136
592	STARCH,INULIN,GLUTEN,ETC	240 158	80 938	31 958
598	MISC CHEMICAL PRODS NES	3 423 209	572 756	225 419
611	LEATHER	28 814	83 058	32 701
612	LEATHER ETC MANUFACTURES	15 384	39 930	15 693
613	FUR SKINS TANNED,DRESSED	409	12 549	4 952
621	MATERIALS OF RUBBER	188 702	109 330	43 032
625	RUBBER TYRES,TUBES	675 961	376 089	147 632
628	RUBBER ARTICLES NES	47 646	113 269	44 626
633	CORK MANUFACTURES	760	998	395
634	VENEERS,PLYWOOD,ETC	978 713	83 035	32 809
635	WOOD MANUFACTURES NES	234 131	63 248	24 888
641	PAPER AND PAPERBOARD	6 773 280	1 067 263	419 465
642	ARTICLES OF PAPER ETC	964 752	373 501	146 991
651	TEXTILE YARN AND THREAD	544 939	462 367	182 123
652	COTTON FABRICS,WOVEN	231 299	356 926	140 582
653	WOVN MAN-MADE FIB FABRIC	113 742	223 071	88 155
654	OTH WOVEN TEXTILE FABRIC	10 633	33 466	13 193
655	KNIT ETC FABRICS	63 425	133 636	52 695
656	LACE,RIBBONS,TULLE,ETC	6 462	25 890	10 196
657	SPECIAL TEXTILE ETC PROD	305 376	317 510	125 001
658	TEXTILE ARTICLES NES	34 221	71 503	28 027
659	FLOOR COVERINGS ETC	85 466	85 021	33 533
661	CEMENT ETC BUILDING PROD	1 099 143	29 096	11 423
662	CLAY,REFRACTORY BLDG PRD	2 524 004	304 081	119 530
663	OTH NONMETAL MINERAL MFS	2 444 935	273 951	107 672
664	GLASS	966 481	204 514	80 605
665	GLASSWARE	1 187 147	156 772	61 736
666	POTTERY	87 590	77 161	30 507
667	PEARL,PREC-,SEMI-P STONE	29	24 653	9 626
671	PIG IRON ETC	3 513 622	215 016	84 630
672	IRON,STL PRIMARY FORMS	3 963 209	264 804	104 074
673	IRON AND STEEL SHAPES	5 399 653	579 400	228 322
674	IRN,STL UNIV,PLATE,SHEET	5 037 007	562 685	222 084
675	IRON,STEEL HOOP,STRIP	1 583 506	240 479	94 988
676	RAILWY RAILS ETC IRN,STL	10 840	1 831	729
677	IRN,STL WIRE EXCL W ROD	520 816	81 711	32 330
678	IRON,STL TUBES,PIPES,ETC	1 099 533	244 098	95 962
679	IRN,STL CASTINGS UNWORKE	175 157	51 638	20 318
681	SILVER,PLATINUM,ETC	553	73 687	29 026
682	COPPER EXC CEMENT COPPER	615 636	370 452	145 572
683	NICKEL	40 995	53 494	21 093
684	ALUMINIUM	1 459 507	694 750	272 987
685	LEAD	164 648	20 937	8 044
686	ZINC	128 195	30 388	11 924
687	TIN	1 416	4 564	1 758
689	NON-FER BASE METALS NES	2 992	15 178	5 930
691	STRUCTURES AND PARTS NES	631 119	233 549	92 146
692	METAL TANKS,BOXES,ETC	150 247	86 240	33 927
693	WIRE PRODUCTS NON ELECTR	445 843	82 798	32 628
694	STL,COPPR NAILS,NUTS,ETC	192 359	131 682	51 992
695	TOOLS	82 541	284 482	112 242
696	CUTLERY	20 855	85 310	33 534
697	BASE MTL HOUSEHOLD EQUIP	122 263	112 751	44 525
699	OTHER METAL MANUFACTURES	660 261	588 836	231 832
700	INDUSTRIAL PLANT,CHAP 84	420	3 853	1 494
703	INDUSTRIAL PLANT,CHAP 85	13	220	82
711	STEAM BOILERS & AUX PLNT	7 685	6 663	2 640
712	STEAM ENGINES,TURBINES	8 111	37 241	14 755
713	INTRNL COMBUS PISTN ENGN	359 980	646 979	255 097
714	ENGINES & MOTORS NES	2 109	250 845	98 527
716	ROTATING ELECTRIC PLANT	92 197	188 208	74 013
718	OTH POWER GENERATG MACHY	32 827	271 083	103 933
721	AGRIC MACHY,EXC TRACTORS	392 363	405 805	160 198
722	TRACTORS NON-ROAD	363 345	377 582	148 910
723	CIVIL ENGNEERG EQUIP ETC	309 275	244 432	96 617
724	TEXTILE,LEATHER MACHNRY	106 645	343 844	135 312
725	PAPER ETC MILL MACHINERY	36 200	106 931	41 973
726	PRINTG,BKBINDG MACHY,PTS	73 715	283 213	111 574
727	FOOD MACHRY NON-DOMESTIC	16 645	61 726	24 342
728	OTH MACHY FOR SPCL INDUS	227 014	568 306	222 908
736	MACHINE TOOLS FOR METAL	181 276	632 834	246 769
737	METALWORKING MACHNRY NES	130 396	104 121	40 718
741	HEATING,COOLING EQUIPMNT	144 038	269 463	105 854
742	PUMPS FOR LIQUIDS ETC	78 601	324 413	127 854
743	PUMPS NES,CENTRFUGES ETC	161 247	345 535	136 106
744	MECHANICAL HANDLING EQU	314 432	414 195	163 115
745	NONELEC MACHY,TOOLS NES	106 843	419 283	164 647
749	NONELEC MACH PTS,ACC NES	497 290	976 807	384 790
751	OFFICE MACHINES	47 055	235 321	92 620

7 IMPORTS AND EXPORTS (SPECIAL TRADE) BY COUNTRIES OF PRODUCTION AND CONSUMPTION AND BY GROUPS OF THE SITC-REV II 1983

GROUP	DESCRIPTION	DT * 100 KG	1 000 DM	1 000 $
752	AUTOMTIC DATA PROC EQUIP	47 668	830 115	323 987
759	OFFICE & ADP MCH PTS,ACC	19 791	953 551	373 935
761	TELEVISION RECEIVERS	41 871	124 386	48 466
762	RADIO BROADCAST RECEIVRS	12 416	79 393	31 226
763	SOUND RECORDRS,PHONOGRPH	14 351	109 397	43 131
764	TELECOM EQPT,PTS,ACC NES	62 602	508 062	200 661
771	ELECTRIC POWER MACHY NES	44 736	122 337	48 162
772	SWITCHGEAR ETC & PTS NES	93 915	951 469	374 505
773	ELECTR DISTRIBUTING MACH	136 280	142 146	55 694
774	ELECTRO-MEDCL,XRAY EQUIP	5 817	99 964	39 042
775	HOUSEHOLD TYPE EQUIP NES	469 654	573 038	226 279
776	TRANSISTORS,VALVES,ETC	42 175	424 840	166 580
778	ELECTRICAL MACHINERY.NES	339 994	651 654	256 589
781	PASS MOTOR VEH EXC BUSES	2 490 830	3 672 351	1 440 270
782	LORRIES,SPCL MTR VEH NES	568 393	633 329	250 836
783	ROAD MOTOR VEHICLES NES	238 401	326 285	128 719
784	MOTOR VEHCL PTS,ACC NES	1 523 549	1 829 918	720 169
785	MOTOR & OTHER CYCLES ETC	17 316	33 267	13 034
786	VEH NES NONMOTR,TRAILERS	235 500	191 212	75 731
791	RAILWAY VEHICLES	40 535	27 752	10 866
792	AIRCRAFT	67 695	6 687 378	2 617 203
793	SHIPS AND BOATS	54 598	30 421	12 418
812	PLUMBG,HEATNG,LGHTNG EQU	222 984	183 182	72 100
821	FURNITURE	745 910	456 447	180 558
831	TRAVEL GOODS,HANDBAGS	25 902	32 462	12 752
842	MENS OUTERWEAR NOT KNIT	10 598	88 309	34 861
843	WOMENS OUTERWEAR NONKNIT	11 862	149 989	59 040
844	UNDERWEAR NOT KNIT	1 624	12 805	5 059
845	OUTERWEAR KNIT NONELASTC	6 222	81 894	32 342
846	UNDERWEAR KNITTED	8 448	49 521	19 537
847	TXTL CLTHNG ACCESRYS NES	3 766	31 952	12 477
848	HEADGEAR,NONTXTL CLOTHNG	5 170	46 759	18 188
851	FOOTWEAR	17 925	84 375	33 345
871	OPTICAL INSTRUMENTS	2 446	200 196	78 392
872	MEDICAL INSTRUMENTS NES	20 520	118 600	46 643
873	METERS & COUNTERS NES	4 409	26 234	10 346
874	MEASURNG,CONTROLNG INSTR	57 355	818 780	321 091
881	PHOTO APPAR & EQUIPT NES	19 708	139 539	54 839
882	PHOTO,CINEMA SUPPLIES	103 965	222 921	87 871
883	DEVELOPED CINEMA FILM	90	1 833	719
884	OPTICAL GOODS NES	1 289	57 669	22 663
885	WATCHES AND CLOCKS	13 817	139 191	54 853
892	PRINTED MATTER	952 496	469 694	185 231
893	ARTICLES OF PLASTIC NES	688 670	618 832	243 471
894	TOYS,SPORTING GOODS,ETC	121 134	241 757	94 469
895	OFFICE SUPPLIES NES	28 650	89 914	35 478
896	WORKS OF ART ETC	1 935	21 262	8 368
897	GOLD,SILVER WARE,JEWELRY	1 285	64 550	25 365
898	MUSICAL INSTRUMENTS,PTS	63 828	211 057	82 688
899	OTHER MANUFACTURED GOODS	56 423	112 097	44 068
941	ZOO ANIMALS,PETS	167	717	282
951	WAR FIREARMS,AMMUNITION	917	7 754	3 096
961	COIN NONGOLD,NONCURRENT		213	83
971	GOLD,NON MONETARY NES	51	11 841	4 699
972	GOLD COIN		130	51

BELGIUM LUX

IMPORTS

GROUP	DESCRIPTION	DT * 100 KG	1 000 DM	1 000 $
		186 161 772	28 092 565	11 016 440
001	LIVE ANIMALS	88 881	41 111	16 151
011	MEAT FRESH,CHILLD,FROZEN	540 913	260 359	101 540
012	MEAT DRIED,SALTED,SMOKED	31 019	25 606	10 032
014	MEAT PREPD,PRSVD,NES ETC	182 991	112 920	44 278
022	MILK AND CREAM	1 536 186	275 596	108 263
023	BUTTER	58 330	39 470	15 544
024	CHEESE AND CURD	3 571	3 119	1 216
025	EGGS,BIRDS,FRESH,PRSRVD	269 956	60 490	23 767
034	FISH FRESH,CHILLED,FROZN	44 254	11 595	4 501
035	FISH SALTED,DRIED,SMOKED	* 826	690	271
036	SHELL FISH FRESH,FROZEN	1 648	4 015	1 557
037	FISH ETC PREPD PRSVD NES	6 262	7 473	2 911
041	WHEAT ETC UNMILLED	51 903	2 783	1 090
042	RICE	210 449	53 109	20 863
043	BARLEY UNMILLED	* 108 597	6 011	2 431
044	MAIZE UNMILLED	5 185	323	129
045	CEREALS NES UNMILLED	34 249	1 817	693
046	WHEAT ETC MEAL OR FLOUR	208 365	12 945	5 085
047	OTHER CEREAL MEALS,FLOUR	5 482	393	153
048	CEREAL ETC PREPARATIONS	503 728	102 869	40 462
054	VEG ETC FRSH,SMPLY PRSVD	1 407 308	182 385	71 339
056	VEGTBLES ETC PRSVD,PREPD	948 496	115 743	45 764
057	FRUIT,NUTS,FRESH,DRIED	166 284	30 024	11 648
058	FRUIT PRESERVED,PREPARED	201 053	50 853	19 958
061	SUGAR AND HONEY	1 677 905	146 103	56 908
062	SUGAR PREPS NON-COCOA	23 086	9 924	3 891
071	COFFEE AND SUBSTITUTES	23 870	30 924	12 208
072	COCOA	20 110	12 112	4 725
073	CHOCOLATE AND PRODUCTS	195 494	110 734	43 109
075	SPICES	200	226	87
081	FEEDING STUFF FOR ANIMLS	537 153	44 731	17 581
091	MARGARINE AND SHORTENING	87 056	14 539	5 689
098	EDIBLE PRODCTS,PREPS NES	304 318	78 473	30 776
111	NON-ALCOHL BEVERAGES NES	108 104	6 889	2 723
112	ALCOHOLIC BEVERAGES	131 219	14 047	5 495
121	TOBACCO UNMNFCTRD,REFUSE	410	114	43
122	TOBACCO MFRS	34 178	65 422	25 652
211	HIDES,SKINS,UNDRESSED	89 108	24 248	9 453
212	FUR SKINS UNDRESSED	73	875	340
222	SEEDS FOR'SOFT'FIXED OIL	12 870	1 299	489
223	SEEDS FOR OTH FIXED OILS	89 742	8 156	3 190
232	NATURAL RUBBER,GUMS	873	274	108
233	RUBBER,SYNTHTIC,RECLAIMD	194 383	64 561	25 216
245	FUEL WOOD NES,CHARCOAL	5 092	352	137
246	PULPWOOD,CHIPS,WOODWASTE	313 923	2 380	927
247	OTH WOOD ROUGH,SQUARED	3 103 838	75 553	29 314
248	WOOD SHAPED	209 560	17 578	6 853
251	PULP AND WASTE PAPER	910 222	41 850	16 391
263	COTTON	16 107	1 370	539
264	JUTE,OTH TEX BAST FIBRES	12 976	789	307
265	VEG FIBRE,EXCL COTN JUTE	36 561	9 690	3 764
266	SYNTHETIC FIBRE TO SPIN	39 611	19 837	7 777
267	OTHER MAN-MADE FIBRES	52 545	9 366	3 691
268	WOOL(EXC TOPS),ANML HAIR	50 060	68 464	26 826
269	WASTE OF TEXTILE FABRICS	30 313	1 311	514
271	FERTILIZERS,CRUDE	19 773	1 317	493
273	STONE,SAND AND GRAVEL	8 218 119	22 249	8 665
274	SULPHUR ETC	15 970	532	210
277	NATURAL ABRASIVES NES	9	8 591	3 349
278	OTHER CRUDE MINERALS	11 000 256	56 815	22 262
281	IRON ORE,CONCENTRATES	396 506	948	376
282	IRON AND STEEL SCRAP	2 072 492	41 038	16 126
287	BASE METAL ORES,CONC NES	69 976	31 803	12 441
288	NONFERR METAL SCRAP NES	497 565	105 999	41 497
289	PREC METAL ORE,WASTE NES	99	10 536	4 123
291	CRUDE ANIMAL MTRIALS NES	82 486	11 581	4 536
292	CRUDE VEG MATERIALS NES	134 669	38 106	15 039
322	COAL,LIGNITE,PEAT	3 332 852	53 154	20 824
323	BRIQUETS,COKE,SEMI-COKE	1 033 017	24 624	9 501
334	PETROLEUM PRODUCTS,REFIN	47 022 104	3 114 806	1 219 431
335	RESIDUAL PETRLM PROD NES	909 994	75 336	29 540
341	GAS NATURAL AND MANUFCTD			
351	ELECTRIC ENERGY		44 699	17 669
411	ANIMAL OILS AND FATS	59 882	6 557	2 587
423	FIXED VEG OILS,SOFT	512 802	73 269	28 518
424	FIXED VEG OIL NONSOFT	30 275	5 255	2 022
431	PROCESD ANML VEG OIL,ETC	294 482	33 066	13 077
511	HYDROCARBONS NES,DERIVS	5 052 892	615 030	239 656
512	ALCOHOLS,PHENOLS,ETC	804 336	86 909	33 881
513	ORGANIC ACIDS,ETC	1 002 169	169 547	66 300
514	NITROGEN-FNCTN COMPOUNDS	521 014	163 961	64 362
515	ORG-INORG COMPOUNDS ETC	672 520	265 723	104 710
516	OTHER ORGANIC CHEMICALS	840 820	129 000	51 134
522	INORG ELEMNTS,OXIDES,ETC	2 745 253	153 701	60 507
523	OTHR INORGANIC CHEMICALS	2 061 977	161 789	63 570
524	RADIOACTIVE ETC MATERIAL	4	4 552	1 812
531	SYNT DYE,NAT INDGO,LAKES	16 633	23 850	9 395
532	DYES NES TANNING PRODS	1 210	1 505	589
533	PIGMENTS,PAINTS,ETC	359 704	128 890	50 567
541	MEDICINAL ETC PRODUCTS	43 495	254 841	100 161
551	ESSENTL OIL,PERFUME,ETC	3 032	7 101	2 811
553	PERFUMERY,COSMETICS,ETC	85 043	46 168	18 958
554	SOAPS,CLEANING ETC PREPS	630 513	117 599	46 424
562	FERTILIZERS MANUFACTURED	14 529 671	383 219	151 742
572	EXPLOSIVES,PYROTECH PROD	2 332	4 874	1 926
582	PROD OF CONDENSATION ETC	835 311	382 659	149 889
583	PROD OF POLYMERIZING ETC	4 608 675	1 096 334	429 497
584	CELLULOSE DERIVATIVS ETC	83 225	65 948	25 808
585	PLASTIC MATERIALS NES	83 885	18 894	7 443
591	PESTICIDES,DISINFECTANTS	16 890	19 584	7 836
592	STARCH,INULIN,GLUTEN,ETC	178 753	60 666	23 780
598	MISC CHEMICAL PRODS NES	2 774 737	425 857	166 314
611	LEATHER	7 495	31 715	12 475
612	LEATHER ETC MANUFACTURES	2 992	4 337	1 714
613	FUR SKINS TANNED,DRESSED	3 686	25 205	10 028
621	MATERIALS OF RUBBER	168 058	76 357	29 883
625	RUBBER TYRES,TUBES	354 835	225 112	88 253
628	RUBBER ARTICLES NES	19 154	35 986	14 098
634	VENEERS,PLYWOOD,ETC	1 506 544	110 976	43 529
635	WOOD MANUFACTURES NES	84 617	31 886	12 478
641	PAPER AND PAPERBOARD	1 567 353	384 540	150 852
642	ARTICLES OF PAPER ETC	209 596	75 000	29 495
651	TEXTILE YARN AND THREAD	369 851	311 392	122 458
652	COTTON FABRICS,WOVEN	43 600	75 815	29 819
653	WOVN MAN-MADE FIB FABRIC	101 880	194 073	76 378
654	OTH WOVEN TEXTILE FABRIC	38 053	54 307	21 272
655	KNIT ETC FABRICS	16 282	29 459	11 622
656	LACE,RIBBONS,TULLE,ETC	3 290	7 279	2 841
657	SPECIAL TEXTILE ETC PROD	196 975	181 095	71 246
658	TEXTILE ARTICLES NES	21 447	38 391	15 112
659	FLOOR COVERINGS ETC	1 034 839	632 726	248 906
661	CEMENT ETC BUILDING PROD	6 149 207	92 032	35 886
662	CLAY,REFRACTORY BLDG PRD	876 398	59 126	23 234
663	OTH NONMETAL MINERAL MFS	1 402 453	116 001	45 453
664	GLASS	2 243 113	260 534	101 860
665	GLASSWARE	731 066	74 060	28 985
666	POTTERY	21 075	29 867	11 712
667	PEARL,PREC*,SEMI-P STONE			
671	PIG IRON ETC	145 051	95 894	37 773
672	IRON,STL PRIMARY FORMS	5 309 914	443 041	173 797
673	IRON AND STEEL SHAPES	9 253 566	733 544	287 719
674	IRN,STL UNIV,PLATE,SHEET	9 817 424	988 494	387 699
675	IRON,STEEL HOOP,STRIP	1 994 799	182 392	71 560
676	RAILWY RAILS ETC IRN,STL	12 507	3 660	1 441
677	IRN,STL WIRE EXCL W ROD	919 379	156 150	61 516
678	IRON,STL TUBES,PIPES,ETC	609 515	76 553	30 198
679	IRN,STL CASTINGS UNWORKE	20 531	4 621	1 838
681	SILVER,PLATINUM,ETC	392	34 661	13 807
682	COPPER EXC CEMENT COPPER	1 434 176	648 036	253 848
683	NICKEL	5 413	6 306	2 466
684	ALUMINIUM	478 947	211 139	82 842
685	LEAD	192 612	34 979	13 663
686	ZINC	684 070	139 564	54 277
687	TIN	4 515	10 798	4 172
689	NON-FER BASE METALS NES	16 652	21 983	8 644
691	STRUCTURES AND PARTS NES	333 210	116 454	45 324
692	METAL TANKS,BOXES,ETC	231 799	73 318	28 681
693	WIRE PRODUCTS NON ELECTR	663 925	139 586	55 007
694	STL,COPPR NAILS,NUTS,ETC	140 668	30 896	12 151
695	TOOLS	14 053	60 971	24 048

7 IMPORTS AND EXPORTS (SPECIAL TRADE) BY COUNTRIES OF PRODUCTION AND CONSUMPTION AND BY GROUPS OF THE SITC-REV II 1983

GROUP	DESCRIPTION	DT * 100 KG	1 000 DM	1 000 $
696	CUTLERY	204	1 207	482
697	BASE MTL HOUSEHOLD EQUIP	41 708	39 482	15 383
699	OTHER METAL MANUFACTURES	222 585	127 476	50 185
711	STEAM BOILERS & AUX PLNT	12 794	8 714	3 389
712	STEAM ENGINES, TURBINES	372	1 804	700
713	INTRNL COMBUS PISTN ENGN	14 263	29 584	11 661
714	ENGINES & MOTORS NES	309	5 811	2 275
716	ROTATING ELECTRIC PLANT	4 122	9 819	3 877
718	OTH POWER GENERATG MACHY	1 440	5 168	1 970
721	AGRIC MACHY, EXC TRACTORS	46 320	41 349	16 166
722	TRACTORS NON-ROAD	3 424	3 030	1 190
723	CIVIL ENGNEERG EQUIP ETC	193 465	180 661	70 364
724	TEXTILE, LEATHER MACHNRY	19 715	36 558	14 243
725	PAPER ETC MILL MACHINERY	13 273	15 302	5 974
726	PRINTG, BKBINDG MACHY, PTS	6 233	12 857	5 037
727	FOOD MACHRY NON-DOMESTIC	1 940	3 071	1 207
728	OTH MACHY FOR SPCL INDUS	56 273	69 649	27 231
736	MACHINE TOOLS FOR METAL	44 840	67 921	26 284
737	METALWORKING MACHNRY NES	76 902	37 174	14 522
741	HEATING, COOLING EQUIPMNT	33 904	43 106	16 900
742	PUMPS FOR LIQUIDS ETC	6 652	13 124	5 128
743	PUMPS NES, CENTRFUGES ETC	50 767	87 667	34 382
744	MECHANICAL HANDLING EQU	87 559	64 419	25 269
745	NONELEC MACHY, TOOLS NES	15 161	24 715	9 752
749	NONELEC MACH PTS, ACC NES	60 738	112 363	44 200
751	OFFICE MACHINES	1 344	8 310	3 283
752	AUTOMTIC DATA PROC EQUIP	6 673	94 660	37 293
759	OFFICE & ADP MCH PTS, ACC	3 558	64 745	25 254
761	TELEVISION RECEIVERS	40 062	129 033	50 165
762	RADIO BROADCAST RECEIVRS	1 886	7 878	3 106
763	SOUND RECORDRS, PHONOGRPH	4 304	30 224	11 832
764	TELECOM EQPT, PTS, ACC NES	24 020	149 378	56 684
771	ELECTRIC POWER MACHY NES	17 458	28 498	11 123
772	SWITCHGEAR ETC & PTS NES	16 069	128 613	50 426
773	ELECTR DISTRIBUTING MACH	142 246	81 330	31 743
774	ELECTRO-MEDCL, XRAY EQUIP	1 925	15 793	6 246
775	HOUSEHOLD TYPE EQUIP NES	26 618	37 987	14 845
776	TRANSISTORS, VALVES, ETC	816	17 578	6 848
778	ELECTRICAL MACHINERY NES	222 672	319 697	125 477
781	PASS MOTOR VEH EXC BUSES	3 382 296	4 804 611	1 886 217
782	LORRIES, SPCL MTR VEH NES	162 130	162 789	63 666
783	ROAD MOTOR VEHICLES NES	14 816	17 364	6 849
784	MOTOR VEHCL PTS, ACC NES	692 086	409 765	160 710
785	MOTOR & OTHER CYCLES ETC	14 522	23 784	9 372
786	VEH NES NONMOTR, TRAILERS	67 134	37 562	14 736
791	RAILWAY VEHICLES	2 513	1 831	721
792	AIRCRAFT	2 276	39 362	15 227
793	SHIPS AND BOATS	11 685	4 744	1 875
812	PLUMBG, HEATNG, LGHTNG EQU	310 457	123 156	48 084
821	FURNITURE	311 023	302 442	118 479
831	TRAVEL GOODS, HANDBAGS	4 059	10 591	4 150
842	MENS OUTERWEAR NOT KNIT	42 539	160 385	62 767
843	WOMENS OUTERWEAR NONKNIT	13 371	88 457	34 784
844	UNDERWEAR NOT KNIT	596	3 809	1 469
845	OUTERWEAR KNIT NONELASTC	3 811	26 715	10 457
846	UNDERWEAR KNITTED	1 357	11 731	4 619
847	TXTL CLTHNG ACCESRYS NES	1 303	5 933	2 312
848	HEADGEAR, NONTXTL CLOTHNG	16 440	21 895	8 588
851	FOOTWEAR	3 963	9 315	3 652
871	OPTICAL INSTRUMENTS	161	5 286	2 086
872	MEDICAL INSTRUMENTS NES	3 792	28 574	11 199
873	METERS & COUNTERS NES	116	681	267
874	MEASURNG, CONTROLNG INSTR	21 051	70 062	27 604
881	PHOTO APPAR & EQUIPT NES	5 019	29 386	11 446
882	PHOTO, CINEMA SUPPLIES	117 570	274 298	107 139
883	DEVELOPED CINEMA FILM	4	136	54
884	OPTICAL GOODS NES	110	3 462	1 349
885	WATCHES AND CLOCKS	1 907	6 038	2 352
892	PRINTED MATTER	74 846	52 123	20 357
893	ARTICLES OF PLASTIC NES	246 069	188 466	74 091
894	TOYS, SPORTING GOODS, ETC	17 314	41 116	16 107
895	OFFICE SUPPLIES NES	2 139	3 429	1 341
896	WORKS OF ART ETC	416	6 946	2 740
897	GOLD, SILVER WARE, JEWELRY	24	10 059	3 915
898	MUSICAL INSTRUMENTS, PTS	6 219	28 990	11 350
899	OTHER MANUFACTURED GOODS	10 725	21 444	8 390
841	ZOO ANIMALS, PETS	340	335	131
951	WAR FIREARMS, AMMUNITION	284	2 398	937
961	COIN NONGOLD, NONCURRENT	36	3 624	1 483
971	GOLD, NON MONETARY NES	177	67 687	27 352
972	GOLD COIN		121	46
	EXPORTS	197 895 269	31 849 406	12 499 647
001	LIVE ANIMALS	333 978	103 917	40 695
011	MEAT FRESH, CHILLD, FROZEN	160 991	31 017	12 203
012	MEAT DRIED, SALTED, SMOKED	4 944	4 834	1 889
014	MEAT PREPD, PRSVD, NES ETC	40 263	33 100	12 932
022	MILK AND CREAM	881 982	76 899	29 942
023	BUTTER	379 687	229 614	89 123
024	CHEESE AND CURD	221 482	139 953	55 117
025	EGG BIRDS, FRESH, PRSRVD	5 017	2 177	853
034	FISH FRESH, CHILLED, FROZN	64 348	32 769	12 927
035	FISH SALTED, DRIED, SMOKED	354	883	347
036	SHELL FISH FRESH, FROZEN	1 257	1 081	424
037	FISH ETC PREPD PRSVD NES	28 945	23 930	9 411
041	WHEAT ETC UNMILLED	416 973	22 970	8 918
042	RICE	23 785	3 773	1 478
043	BARLEY UNMILLED	605 228	29 943	11 591
044	MAIZE UNMILLED	7 984	1 377	567
045	CEREALS NES UNMILLED	30 197	1 582	600
046	WHEAT ETC MEAL OR FLOUR	6 270	635	255
047	OTHER CEREAL MEALS, FLOUR	16 114	990	385
048	CEREAL ETC PREPARATIONS	154 799	45 754	17 989
054	VEG ETC FRSH, SMPLY PRSVD	119 485	19 460	7 529

GROUP	DESCRIPTION	DT * 100 KG	1 000 DM	1 000 $
056	VEGTBLES ETC PRSVD, PREPD	65 984	17 880	7 013
057	FRUIT, NUTS, FRESH, DRIED	108 450	22 922	8 912
058	FRUIT PRESERVED, PREPARED	448 213	64 240	25 256
061	SUGAR AND HONEY	87 731	14 825	5 762
062	SUGAR PREPS NON-COCOA	33 467	15 117	5 957
071	COFFEE AND SUBSTITUTES	112 287	122 025	47 685
072	COCOA	41 920	27 995	11 010
073	CHOCOLATE AND PRODUCTS	77 200	45 962	18 324
074	TEA AND MATE	417	571	217
075	SPICES	4 146	3 928	1 538
081	FEEDING STUFF FOR ANIMLS	1 237 376	107 204	41 864
091	MARGARINE AND SHORTENING	202 675	29 877	11 744
098	EDIBLE PRODCTS, PREPS NES	136 592	52 563	20 641
111	NON-ALCOHL BEVERAGES NES	411 849	32 915	12 812
112	ALCOHOLIC BEVERAGES	156 521	35 226	13 773
121	TOBACCO UNMNFCTRD, REFUSE	2 766	2 304	871
122	TOBACCO MFRS	41 417	71 333	28 104
211	HIDES, SKINS, UNDRESSED	38 310	12 099	4 684
212	FUR SKINS UNDRESSED	728	6 430	2 514
222	SEEDS FOR SOFT FIXED OIL	93 322	11 120	4 186
223	SEEDS FOR OTH FIXED OILS	4 913	709	280
232	NATURAL RUBBER, GUMS	1 968	510	200
233	RUBBER, SYNTHTIC, RECLAIMD	474 067	89 134	34 986
245	FUEL WOOD NES, CHARCOAL	13 422	690	272
246	PULPWOOD, CHIPS, WOODWASTE	1 487 497	17 137	6 719
247	OTH WOOD ROUGH, SQUARED	120 551	4 542	1 767
248	WOOD SHAPED	515 502	28 385	11 130
251	PULP AND WASTE PAPER	174 997	22 133	8 707
261	SILK	91	147	57
263	COTTON	41 842	11 670	4 584
264	JUTE, OTH TEX BAST FIBRES	1 278	101	41
265	VEG FIBRE, EXCL COTN JUTE	3 454	219	82
266	SYNTHETIC FIBRE TO SPIN	311 321	145 382	56 902
267	OTHER MAN-MADE FIBRES	98 421	29 735	11 677
268	WOOL(EXC TOPS), ANML HAIR	33 119	13 405	5 281
269	WASTE OF TEXTILE FABRICS	281 928	23 393	9 275
271	FERTILIZERS, CRUDE	186 192	1 626	628
273	STONE, SAND AND GRAVEL	17 374 807	23 258	9 112
274	SULPHUR ETC	230 026	7 445	2 940
277	NATURAL ABRASIVES NES	126 328	2 124	828
278	OTHER CRUDE MINERALS	21 334 202	67 768	26 604
281	IRON ORE, CONCENTRATES	195 919	777	290
282	IRON AND STEEL SCRAP	4 232 898	127 234	49 685
287	BASE METAL ORES, CONC NES	655 536	62 065	24 295
288	NONFERR METAL SCRAP NES	973 118	105 014	41 268
289	PREC METAL ORE, WASTE NES	577	2 247	897
291	CRUDE ANIMAL MTRIALS NES	406 995	23 583	9 221
292	CRUDE VEG MATERIALS NES	36 594	20 533	8 136
322	COAL, LIGNITE, PEAT	23 843 004	554 813	216 353
323	BRIQUETS, COKE, SEMI-COKE	16 604 050	553 218	217 364
334	PETROLEUM PRODUCTS, REFIN	4 971 131	319 239	124 965
335	RESIDUAL PETRLM PROD NES	1 239 068	68 759	26 744
341	GAS NATURAL AND MANUFCTD			
351	ELECTRIC ENERGY		180 828	70 916
411	ANIMAL OILS AND FATS	35 344	2 759	1 089
423	FIXED VEG OILS, SOFT	152 639	19 915	7 861
424	FIXED VEG OIL NONSOFT	33 163	7 005	2 727
431	PROCESD ANML VEG OIL, ETC	348 853	53 141	20 729
511	HYDROCARBONS NES, DERIVS	7 821 875	1 061 926	411 574
512	ALCOHOLS, PHENOLS, ETC	810 780	128 651	50 513
513	ORGANIC ACIDS, ETC	566 245	102 057	40 101
514	NITROGEN-FNCTN COMPOUNDS	512 083	165 790	64 469
515	ORG-INORG COMPOUNDS ETC	92 399	75 174	29 418
516	OTHER ORGANIC CHEMICALS	1 430 263	265 069	103 993
522	INORG ELEMNTS, OXIDES, ETC	4 008 541	163 891	64 418
523	OTHR INORGANIC CHEMICALS	1 935 873	125 765	49 485
524	RADIOACTIVE ETC MATERIAL	244	14 763	5 873
531	SYNT DYE, NAT INDGO, LAKES	35 872	71 721	28 222
532	DYES NES, TANNING PRODS	7 806	1 850	726
533	PIGMENTS, PAINTS, ETC	501 012	212 754	83 540
541	MEDICINAL ETC PRODUCTS	64 242	338 797	133 020
551	ESSENTL OIL, PERFUME, ETC	4 960	11 258	4 425
553	PERFUMERY, COSMETICS, ETC	72 905	58 808	23 101
554	SOAPS, CLEANING ETC PREPS	589 383	136 417	53 674
562	FERTILIZERS MANUFACTURED	13 708 486	320 289	125 945
572	EXPLOSIVES, PYROTECH PROD	12 930	6 174	2 410
582	PROD OF CONDENSATION ETC	1 020 294	277 030	108 907
583	PROD OF POLYMERIZING ETC	2 254 758	568 902	223 368
584	CELLULOSE DERIVATIVS ETC	61 028	33 099	13 053
585	PLASTIC MATERIALS NES	12 891	5 586	2 196
591	PESTICIDES, DISINFECTANTS	68 443	62 962	25 335
592	STARCH, INULIN, GLUTEN, ETC	120 065	53 349	21 012
598	MISC CHEMICAL PRODS NES	2 853 377	356 834	139 956
611	LEATHER	5 818	25 350	9 950
612	LEATHER ETC MANUFACTURES	2 596	8 882	3 482
613	FUR SKINS TANNED, DRESSED	2 348	2 832	1 131
621	MATERIALS OF RUBBER	311 626	122 546	48 105
625	RUBBER TYRES, TUBES	408 284	256 534	100 663
628	RUBBER ARTICLES NES	54 639	75 859	29 804
633	CORK MANUFACTURES	1 044	1 278	506
634	VENEERS, PLYWOOD, ETC	334 031	46 299	18 249
635	WOOD MANUFACTURES NES	231 715	70 914	27 824
641	PAPER AND PAPERBOARD	3 006 279	475 833	186 910
642	ARTICLES OF PAPER ETC	823 352	286 046	112 373
651	TEXTILE YARN AND THREAD	489 847	414 435	162 532
652	COTTON FABRICS, WOVEN	48 308	85 794	33 770
653	WOVN MAN-MADE FIB FABRIC	104 111	124 563	49 011
654	OTH WOVEN TEXTILE FABRIC	8 478	20 199	7 924
655	KNIT ETC FABRICS	40 530	67 475	26 549
656	LACE, RIBBONS, TULLE, ETC	4 703	11 126	4 351
657	SPECIAL TEXTILE ETC PROD	134 004	152 773	60 029
658	TEXTILE ARTICLES NES	25 373	39 544	15 522
659	FLOOR COVERINGS ETC	52 831	85 046	33 542
661	CEMENT ETC BUILDING PROD	1 447 110	35 317	13 833
662	CLAY, REFRACTORY BLDG PRO	1 593 452	129 512	50 848

7 IMPORTS AND EXPORTS (SPECIAL TRADE) BY COUNTRIES OF PRODUCTION AND CONSUMPTION AND BY GROUPS OF THE SITC-REV II 1983

GROUP	DESCRIPTION	DT * 100 KG	1 000 DM	1 000 $
663	OTH NONMETAL MINERAL MFS	1 569 210	109 231	42 925
664	GLASS	500 504	99 881	39 167
665	GLASSWARE	569 857	75 053	29 500
666	POTTERY	36 941	37 454	14 700
667	PEARL,PREC-,SEMI-P STONE			
671	PIG IRON ETC	404 433	48 114	18 830
672	IRON,STL PRIMARY FORMS	4 276 840	386 655	150 889
673	IRON AND STEEL SHAPES	2 334 087	236 126	92 651
674	IRN,STL UNIV,PLATE,SHEET	2 756 861	323 483	127 053
675	IRON,STEEL HOOP,STRIP	692 087	87 772	34 506
676	RAILWY RAILS ETC IRN,STL	10 697	2 477	973
677	IRN,STL WIRE EXCL W ROD	384 268	57 650	22 622
678	IRON,STL TUBES,PIPES,ETC	730 553	152 137	59 782
679	IRN,STL CASTINGS UNWORKE	148 232	36 776	14 453
681	SILVER,PLATINUM,ETC	272	15 217	5 979
682	COPPER EXC CEMENT COPPER	254 042	148 247	58 117
683	NICKEL	13 298	19 113	7 472
684	ALUMINIUM	666 679	315 003	122 974
685	LEAD	70 068	18 367	7 090
686	ZINC	101 466	22 168	8 563
687	TIN	1 503	3 909	1 527
689	NON-FER BASE METALS NES	5 633	7 215	2 824
691	STRUCTURES AND PARTS NES	425 268	148 360	58 367
692	METAL TANKS,BOXES,ETC	201 340	69 421	27 281
693	WIRE PRODUCTS NON ELECTR	250 882	42 743	16 718
694	STL,COPPR NAILS,NUTS,ETC	139 543	95 340	37 533
695	TOOLS	64 496	160 641	63 347
696	CUTLERY	5 281	28 950	11 399
697	BASE MTL HOUSEHOLD EQUIP	79 599	87 111	34 313
699	OTHER METAL MANUFACTURES	469 476	429 120	168 801
700	INDUSTRIAL PLANT,CHAP 84	7 213	13 274	5 030
703	INDUSTRIAL PLANT,CHAP 85	1 015	4 238	1 597
711	STEAM BOILERS & AUX PLNT	3 876	4 897	1 936
712	STEAM ENGINES,TURBINES	555	5 389	2 126
713	INTRNL COMBUS PISTN ENGN	385 538	464 201	182 421
714	ENGINES & MOTORS NES	149	6 286	2 467
716	ROTATING ELECTRIC PLANT	59 549	94 219	37 013
718	OTH POWER GENERATG MACHY	8 537	225 062	89 190
721	AGRIC MACHY,EXC TRACTORS	53 192	56 963	22 537
722	TRACTORS NON-ROAD	35 471	33 659	13 275
723	CIVIL ENGNEERG EQUIP ETC	114 205	91 231	35 868
724	TEXTILE,LEATHER MACHNRY	59 173	156 212	61 054
725	PAPER ETC MILL MACHINERY	24 209	56 294	21 860
726	PRINTG,BKBINDG MACHY,PTS	21 446	79 776	31 246
727	FOOD MACHRY NON-DOMESTIC	12 198	28 467	11 201
728	OTH MACHY FOR SPCL INDUS	167 570	305 170	119 023
736	MACHINE TOOLS FOR METAL	60 369	132 295	52 105
737	METALWORKING MACHNRY NES	328 935	127 614	49 546
741	HEATING,COOLING EQUIPMNT	97 634	179 333	70 198
742	PUMPS FOR LIQUIDS ETC	26 047	87 605	34 262
743	PUMPS NES,CENTRFUGES ETC	104 586	174 413	68 208
744	MECHANICAL HANDLING EQU	187 869	209 856	82 336
745	NONELEC MACHY,TOOLS NES	63 596	180 023	70 578
749	NONELEC MACH PTS,ACC NES	274 023	430 907	169 330
751	OFFICE MACHINES	7 494	43 453	16 973
752	AUTOMTIC DATA PROC EQUIP	11 199	221 737	86 510
759	OFFICE & ADP MCH PTS,ACC	5 395	123 782	48 453
761	TELEVISION RECEIVERS	25 505	71 588	28 119
762	RADIO BROADCAST RECEIVRS	10 239	69 281	27 092
763	SOUND RECORDRS,PHONOGRPH	4 308	40 705	15 717
764	TELECOM EQPT,PTS,ACC NES	27 859	207 489	81 524
771	ELECTRIC POWER MACHY NES	41 087	58 784	23 140
772	SWITCHGEAR ETC & PTS NES	66 012	298 169	117 009
773	ELECTR DISTRIBUTING MACH	116 350	148 654	58 322
774	ELECTRO-MEDCL,XRAY EQUIP	2 137	39 268	15 470
775	HOUSEHOLD TYPE EQUIP NES	199 278	244 864	96 134
776	TRANSISTORS,VALVES,ETC	60 927	129 258	50 264
778	ELECTRICAL MACHINERY NES	254 713	354 173	139 105
781	PASS MOTOR VEH EXC BUSES	5 108 864	5 776 315	2 271 947
782	LORRIES,SPCL MTR VEH NES	318 229	236 419	93 176
783	ROAD MOTOR VEHICLES NES	48 035	63 216	25 134
784	MOTOR VEHCL PTS,ACC NES	1 889 822	1 618 581	636 380
785	MOTOR & OTHER CYCLES ETC	15 503	19 522	7 664
786	VEH NES NONMOTR,TRAILERS	116 349	75 470	29 725
791	RAILWAY VEHICLES	24 824	29 357	11 576
792	AIRCRAFT	564	15 288	5 939
793	SHIPS AND BOATS	28 204	2 996	1 208
812	PLUMBG,HEATNG,LGHTNG EQU	99 363	92 576	36 368
821	FURNITURE	576 090	384 762	151 614
831	TRAVEL GOODS,HANDBAGS	15 446	26 287	10 337
842	MENS OUTERWEAR NOT KNIT	16 806	125 896	49 504
843	WOMENS OUTERWEAR NONKNIT	17 705	207 442	81 691
844	UNDERWEAR NOT KNIT	3 268	22 193	8 721
845	OUTERWEAR KNIT NONELASTC	10 869	138 587	54 606
846	UNDERWEAR KNITTED	10 100	64 557	25 542
847	TXTL CLTHNG ACCESRYS NES	3 336	21 579	8 466
848	HEADGEAR,NONTXTL CLOTHNG	5 635	53 675	20 847
851	FOOTWEAR	14 950	77 796	30 676
871	OPTICAL INSTRUMENTS	465	8 016	3 133
872	MEDICAL INSTRUMENTS NES	9 164	44 393	17 389
873	METERS & COUNTERS NES	2 903	18 369	7 221
874	MEASURNG,CONTROLNG INSTR	17 935	223 293	87 531
881	PHOTO APPAR & EQUIPT NES	6 131	39 734	15 546
882	PHOTO,CINEMA SUPPLIES	39 953	111 330	43 790
883	DEVELOPED CINEMA FILM	42	712	281
884	OPTICAL GOODS NES	784	30 871	12 106
885	WATCHES AND CLOCKS	4 549	33 983	13 398
892	PRINTED MATTER	169 332	182 032	71 296
893	ARTICLES OF PLASTIC NES	402 160	355 532	139 716
894	TOYS,SPORTING GOODS,ETC	51 153	65 978	25 894
895	OFFICE SUPPLIES NES	8 603	29 231	11 509
896	WORKS OF ART ETC	886	8 428	3 336
897	GOLD,SILVER WARE,JEWELRY	438	45 822	19 555
898	MUSICAL INSTRUMENTS,PTS	13 259	68 059	26 537
899	OTHER MANUFACTURED GOODS	43 419	55 678	21 832

GROUP	DESCRIPTION	DT * 100 KG	1 000 DM	1 000 $
941	ZOO ANIMALS,PETS	166	393	157
951	WAR FIREARMS,AMMUNITION	576	2 561	1 011
961	COIN NONGOLD,NONCURRENT	8	5 946	2 201
971	GOLD,NON MONETARY NES	261	265 499	104 879
972	GOLD COIN	44	145 268	57 622
	NETHERLANDS			
	IMPORTS	505 976 521	48 143 035	18 877 902
001	LIVE ANIMALS	980 696	303 551	119 146
011	MEAT FRESH,CHILLD,FROZEN	4 315 209	1 720 468	674 609
012	MEAT DRIED,SALTED,SMOKED	2 190	2 854	1 124
014	MEAT PREPD,PRSVD,NES ETC	194 725	113 962	44 790
022	MILK AND CREAM	1 486 941	410 485	162 119
023	BUTTER	426 182	329 111	129 810
024	CHEESE AND CURD	1 343 371	793 532	310 475
025	EGGS,BIRDS,FRESH,PRSRVD	2 681 995	619 084	242 462
034	FISH FRESH,CHILLED,FROZN	301 490	81 694	32 101
035	FISH SALTED,DRIED,SMOKED	174 691	55 406	21 620
036	SHELL FISH FRESH,FROZEN	34 490	13 403	5 202
037	FISH ETC PREPD PRSVD NES	83 856	48 797	19 082
041	WHEAT ETC UNMILLED	946 646	48 263	18 893
042	RICE	19 720	3 399	1 345
043	BARLEY UNMILLED	183 135	9 903	3 970
044	MAIZE UNMILLED	13 419	885	354
045	CEREALS NES UNMILLED	229 329	11 491	4 478
046	WHEAT ETC MEAL OR FLOUR	56 183	3 491	1 371
047	OTHER CEREAL MEALS,FLOUR	65 616	4 661	1 839
048	CEREAL ETC PREPARATIONS	706 959	174 225	68 287
054	VEG ETC FRSH,SMPLY PRSVD	15 418 286	1 609 850	634 587
056	VEGTBLES ETC PRSVD,PREPD	2 962 894	516 645	202 568
057	FRUIT,NUTS,FRESH,DRIED	469 460	60 225	23 360
058	FRUIT PRESERVED,PREPARED	679 609	148 068	58 006
061	SUGAR AND HONEY	1 847 170	95 492	37 445
062	SUGAR PREPS NON-COCOA	163 894	69 712	27 392
071	COFFEE AND SUBSTITUTES	15 443	16 362	6 434
072	COCOA	286 380	211 541	82 843
073	CHOCOLATE AND PRODUCTS	581 797	264 942	103 782
074	TEA AND MATE	250	334	129
075	SPICES	18 256	6 598	2 563
081	FEEDING STUFF FOR ANIMLS	6 590 685	418 469	162 588
091	MARGARINE AND SHORTENING	121 565	22 533	8 845
098	EDIBLE PRODCTS,PREPS NES	499 823	136 941	53 689
111	NON-ALCOHL BEVERAGES NES	1 212 225	49 053	19 251
112	ALCOHOLIC BEVERAGES	37 690	11 782	4 632
121	TOBACCO UNMNFCTRD,REFUSE	216	116	45
122	TOBACCO MFRS	80 751	143 573	56 561
211	HIDES,SKINS,UNDRESSED	169 709	45 542	17 911
212	FUR SKINS UNDRESSED	401	9 693	3 792
222	SEEDS FOR'SOFT'FIXED OIL	104 006	12 777	4 863
223	SEEDS FOR OTH FIXED OILS	58 211	10 663	4 126
232	NATURAL RUBBER,GUMS	3 413	1 089	425
233	RUBBER,SYNTHTIC,RECLAIMD	639 051	172 840	67 794
244	CORK RAW AND WASTE	182	126	49
245	FUEL WOOD NES,CHARCOAL	18 846	1 552	613
246	PULPWOOD,CHIPS,WOODWASTE	612 072	5 824	2 280
247	OTH WOOD ROUGH,SQUARED	183 785	3 456	1 374
248	WOOD SHAPED	264 853	30 932	12 187
251	PULP AND WASTE PAPER	2 338 066	67 922	26 574
263	COTTON	31 304	5 083	1 987
264	JUTE,OTH TEX BAST FIBRES	9 842	732	290
265	VEG FIBRE,EXCL COTN JUTE	10 288	734	290
266	SYNTHETIC FIBRE TC SPIN	139 283	56 713	22 249
267	OTHER MAN-MADE FIBRES	81 512	14 878	5 831
268	WOOL(EXC TOPS),ANML HAIR	24 944	10 383	4 071
269	WASTE OF TEXTILE FABRICS	166 237	9 208	3 626
271	FERTILIZERS,CRUDE	248 123	3 285	1 300
273	STONE,SAND AND GRAVEL	10 196 139	16 828	6 562
274	SULPHUR ETC	5 054	142	56
277	NATURAL ABRASIVES NES	3 905	826	324
278	OTHER CRUDE MINERALS	8 330 673	87 057	34 029
281	IRON ORE,CONCENTRATES	27 067	725	289
282	IRON AND STEEL SCRAP	3 246 664	67 163	26 087
287	BASE METAL ORES,CONC NES	358 174	68 992	26 978
288	NONFERR METAL SCRAP NES	1 095 128	241 215	93 527
289	PREC METAL ORE,WASTE NES	1 414	28 577	11 303
291	CRUDE ANIMAL MTRIALS NES	781 546	67 066	26 236
292	CRUDE VEG MATERIALS NES	2 566 336	1 662 375	654 001
322	COAL,LIGNITE,PEAT	419 883	4 076	1 600
323	BRIQUETS,COKE,SEMI-COKE	1 021 998	20 431	7 994
334	PETROLEUM PRODUCTS,REFIN	150 110 605	9 746 848	3 812 457
335	RESIDUAL PETRLM PROD NES	13 294 360	925 800	362 749
341	GAS NATURAL AND MANUFCTD			
351	ELECTRIC ENERGY		59 308	23 297
411	ANIMAL OILS AND FATS	170 972	17 072	6 718
423	FIXED VEG OILS,SOFT	1 521 863	207 583	80 225
424	FIXED VEG OIL NONSOFT	397 941	68 515	26 499
431	PROCESD ANML VEG OIL,ETC	960 160	124 776	48 849
511	HYDROCARBONS NES,DERIVS	8 901 234	1 024 510	398 622
512	ALCOHOLS,PHENOLS,ETC	5 747 017	403 022	158 229
513	ORGANIC ACIDS,ETC	1 084 877	208 116	81 690
514	NITROGEN-FNCTN CMPOUNDS	810 339	156 572	61 714
515	ORG-INORG COMPOUNDS ETC	184 003	73 502	28 843
516	OTHER ORGANIC CHEMICALS	1 191 632	196 495	76 950
522	INORG ELEMNTS,OXIDES,ETC	2 822 488	230 006	90 252
523	OTHR INORGANIC CHEMICALS	2 179 007	191 949	75 027
524	RADIOACTIVE ETC MATERIAL	1 038	83 455	34 328
531	SYNT DYE,NAT INDGO,LAKES	6 345	9 498	3 732
532	DYES NES,TANNING PRODS	2 548	2 061	808
533	PIGMENTS,PAINTS ETC	438 531	185 846	72 988
541	MEDICINAL ETC PRODUCTS	33 306	236 291	92 697
551	ESSENTL OIL,PERFUME,ETC	19 712	46 567	18 338
553	PERFUMERY,COSMETICS,ETC	46 060	35 757	14 084
554	SOAPS,CLEANING ETC PREPS	433 576	74 303	29 224

7 IMPORTS AND EXPORTS (SPECIAL TRADE) BY COUNTRIES OF PRODUCTION AND CONSUMPTION AND BY GROUPS OF THE SITC-REV. II 1983

GROUP	DESCRIPTION	DT * 100 KG	1 000 DM	1 000 $
562	FERTILIZERS MANUFACTURED	11 408 831	354 400	139 061
572	EXPLOSIVES, PYROTECH PROD	3 809	7 945	3 112
582	PROD OF CONDENSATION ETC	2 679 536	957 864	375 316
583	PROD OF POLYMERIZING ETC	4 830 576	1 129 093	442 165
584	CELLULOSE DERIVATIVS ETC	36 950	26 974	10 547
585	PLASTIC MATERIALS NES	251 314	45 095	17 743
591	PESTICIDES, DISINFECTANTS	53 510	29 803	11 733
592	STARCH, INULIN, GLUTEN, ETC	481 496	85 557	33 578
598	MISC CHEMICAL PRODS NES	4 330 322	445 988	173 813
611	LEATHER	21 974	41 854	16 426
612	LEATHER ETC MANUFACTURES	6 587	10 928	4 288
613	FUR SKINS TANNED, DRESSED	840	4 294	1 717
621	MATERIALS OF RUBBER	43 563	22 959	8 972
625	RUBBER TYRES, TUBES	364 728	239 908	94 300
628	RUBBER ARTICLES NES	47 301	46 384	18 163
633	CORK MANUFACTURES	1 788	1 084	428
634	VENEERS, PLYWOOD, ETC	156 267	30 554	12 021
635	WOOD MANUFACTURES NES	340 850	89 020	34 785
641	PAPER AND PAPERBOARD	3 307 222	489 537	192 182
642	ARTICLES OF PAPER ETC	1 015 298	235 299	92 338
651	TEXTILE YARN AND THREAD	424 118	357 043	140 103
652	COTTON FABRICS, WOVEN	56 804	102 227	40 284
653	WOVN MAN-MADE FIB FABRIC	70 383	105 609	41 405
654	OTH WOVEN TEXTILE FABRIC	29 563	50 428	19 714
655	KNIT ETC FABRICS	38 646	75 848	29 844
656	LACE, RIBBONS, TULLE, ETC	6 620	9 920	3 897
657	SPECIAL TEXTILE ETC PROD	162 238	176 061	69 116
658	TEXTILE ARTICLES NES	31 006	42 311	16 699
659	FLOOR COVERINGS ETC	417 919	232 160	91 106
661	CEMENT ETC BUILDING PROD	2 066 424	39 222	15 340
662	CLAY, REFRACTORY BLDG PRD	6 791 854	208 769	81 512
663	OTH NONMETAL MINERAL MFS	3 196 139	132 775	52 003
664	GLASS	736 401	64 141	25 068
665	GLASSWARE	798 709	65 808	25 747
666	POTTERY	37 540	24 290	9 514
667	PEARL PREC-, SEMI-P STONE	23	19 068	7 407
671	PIG IRON ETC	92 909	7 284	2 847
672	IRON, STL PRIMARY FORMS	2 990 707	214 307	83 790
673	IRON AND STEEL SHAPES	1 108 986	102 612	40 376
674	IRN, STL UNIV, PLATE, SHEET	3 522 552	334 786	131 028
675	IRON STEEL HOOP, STRIP	551 662	51 529	20 298
676	RAILWY RAILS ETC IRN, STL	52 378	2 420	943
677	IRN, STL WIRE EXCL W ROD	132 804	18 536	7 316
678	IRON, STL TUBES, PIPES, ETC	1 003 010	141 967	55 833
679	IRN, STL CASTINGS UNWORKE	37 730	15 489	6 079
681	SILVER, PLATINUM, ETC	269	62 938	24 529
682	COPPER EXC CEMENT COPPER	122 574	54 835	21 507
683	NICKEL	396	1 016	395
684	ALUMINIUM	926 745	424 261	165 992
685	LEAD	113 931	13 668	5 385
686	ZINC	371 758	76 808	29 937
687	TIN	17 659	56 191	21 515
689	NON-FER BASE METALS NES	7 625	5 776	2 263
691	STRUCTURES AND PARTS NES	651 970	181 864	71 154
692	METAL TANKS, BOXES, ETC	155 776	68 864	26 955
693	WIRE PRODUCTS NON ELECTR	176 790	18 819	7 334
694	STL, COPPR NAILS, NUTS, ETC	103 391	35 886	14 048
695	TOOLS	45 549	97 750	38 386
696	CUTLERY	2 489	14 928	5 874
697	BASE MTL HOUSEHOLD EQUIP	65 235	53 051	20 605
699	OTHER METAL MANUFACTURES	245 921	182 065	71 368
711	STEAM BOILERS & AUX PLNT	16 562	61 621	24 955
712	STEAM ENGINES, TURBINES	5 689	5 271	2 034
713	INTRNL COMBUS PISTN ENGN	46 155	84 159	32 918
714	ENGINES & MOTORS NES	1 499	32 906	13 017
716	ROTATING ELECTRIC PLANT	14 556	29 814	11 669
718	OTH POWER GENERATG MACHY	6 770	11 548	4 578
721	AGRIC MACHY, EXC TRACTORS	120 126	105 883	41 676
722	TRACTORS NON-ROAD	7 292	2 802	1 096
723	CIVIL ENGNEERG EQUIP ETC	97 837	46 968	18 405
724	TEXTILE, LEATHER MACHNRY	40 431	60 278	23 623
725	PAPER ETC MILL MACHINERY	32 605	25 304	9 878
726	PRINTG, BKBINDG MACHY, PTS	16 480	33 613	13 126
727	FOOD MACHRY NON-DOMESTIC	16 204	39 751	15 547
728	OTH MACHY FOR SPCL INDUS	97 732	208 861	81 290
736	MACHINE TOOLS FOR METAL	29 283	47 099	18 351
737	METALWORKING MACHNRY NES	26 425	43 378	16 460
741	HEATING, COOLING EQUIPMNT	77 936	210 508	82 215
742	PUMPS FOR LIQUIDS ETC	38 484	62 478	24 526
743	PUMPS NES, CENTRFUGES ETC	33 919	79 322	31 034
744	MECHANICAL HANDLING EQU	114 053	113 510	44 422
745	NONELEC MACHY, TOOLS NES	34 785	91 800	35 802
749	NONELEC MACH PTS, ACC NES	123 830	236 330	92 533
751	OFFICE MACHINES	23 474	139 543	54 832
752	AUTOMTIC DATA PROC EQUIP	7 550	160 793	62 025
759	OFFICE & ADP MCH PTS, ACC	11 493	160 722	62 693
761	TELEVISION RECEIVERS	24 991	71 406	27 738
762	RADIO BROADCAST RECEIVRS	4 507	17 631	6 830
763	SOUND RECORDRS, PHONOGRPH	6 420	49 667	19 263
764	TELECOM EQPT, PTS, ACC NES	30 051	254 884	99 935
771	ELECTRIC POWER MACHY NES	20 156	27 447	10 820
772	SWITCHGEAR ETC & PTS NES	34 088	187 606	73 570
773	ELECTR DISTRIBUTING MACH	57 947	47 677	18 664
774	ELECTRO-MEDCL, XRAY EQUIP	11 165	155 469	60 966
775	HOUSEHOLD TYPE EQUIP NES	56 993	89 760	34 916
776	TRANSISTORS, VALVES, ETC	65 542	196 989	77 211
778	ELECTRICAL MACHINERY NES	1 285 046	324 321	127 095
781	PASS MOTOR VEH EXC BUSES	68 009	71 708	27 780
782	LORRIES, SPCL MTR VEH NES	166 620	175 837	68 836
783	ROAD MOTOR VEHICLES NES	5 417	5 135	2 015
784	MOTOR VEHCL PTS, ACC NES	304 007	182 348	71 464
785	MOTOR & OTHER CYCLES ETC	61 075	76 266	30 026
786	VEH NES NONMOTR, TRAILERS	133 864	56 667	22 256
791	RAILWAY VEHICLES	118 739	88 069	34 138
792	AIRCRAFT	4 746	96 479	38 214
793	SHIPS AND BOATS	127 438	67 237	26 489
812	PLUMBG, HEATNG, LGHTNG EQU	190 169	85 402	33 486
821	FURNITURE	251 428	217 005	85 193
831	TRAVEL GOODS, HANDBAGS	16 982	32 019	12 547
842	MENS OUTERWEAR NOT KNIT	11 184	49 624	19 402
843	WOMENS OUTERWEAR NONKNIT	19 502	124 332	48 888
844	UNDERWEAR NOT KNIT	2 092	8 460	3 314
845	OUTERWEAR KNIT NONELASTC	8 083	49 292	19 392
846	UNDERWEAR KNITTED	8 531	32 170	12 674
847	TXTL CLTHNG ACCESRYS NES	3 554	13 873	5 372
848	HEADGEAR, NONTXTL CLOTHNG	12 383	61 483	24 086
851	FOOTWEAR	25 816	69 484	27 296
871	OPTICAL INSTRUMENTS	871	43 639	16 831
872	MEDICAL INSTRUMENTS NES	3 540	31 280	12 236
873	METERS & COUNTERS NES	582	3 907	1 526
874	MEASURNG, CONTROLNG INSTR	20 390	247 436	96 569
881	PHOTO APPAR & EQUIPT NES	3 784	39 203	15 248
882	PHOTO, CINEMA SUPPLIES	68 014	204 319	79 593
883	DEVELOPED CINEMA FILM	118	1 501	594
884	OPTICAL GOODS NES	318	12 156	4 760
885	WATCHES AND CLOCKS	1 766	10 655	4 162
892	PRINTED MATTER	171 297	122 483	47 953
893	ARTICLES OF PLASTIC NES	529 130	321 608	126 244
894	TOYS, SPORTING GOODS, ETC	57 171	65 540	25 834
895	OFFICE SUPPLIES NES	10 153	10 936	4 301
896	WORKS OF ART ETC	1 987	19 246	7 536
897	GOLD SILVER WARE, JEWELRY	692	12 531	4 888
898	MUSICAL INSTRUMENTS, PTS	67 368	179 048	69 945
899	OTHER MANUFACTURED GOODS	61 066	117 167	45 845
941	ZOO ANIMALS, PETS	1 901	2 911	1 139
951	WAR FIREARMS, AMMUNITION	53	146	55
961	COIN NONGOLD, NONCURRENT	71	5 934	2 333
971	GOLD, NON MONETARY NES	97	61 283	23 997
972	GOLD COIN		953	370
	EXPORTS	456 613 180	37 857 333	14 844 405
001	LIVE ANIMALS	236 438	106 742	41 811
011	MEAT FRESH, CHILLD, FROZEN	108 689	56 854	22 243
012	MEAT DRIED, SALTED, SMOKED	5 511	4 392	1 716
014	MEAT PREPD, PRSVD, NES ETC	55 627	41 598	16 246
022	MILK AND CREAM	4 807 840	459 068	179 536
023	BUTTER	117 599	101 417	40 558
024	CHEESE AND CURD	85 362	37 781	14 811
025	EGGS, BIRDS, FRESH, PRSRVD	36 893	9 552	3 748
034	FISH FRESH, CHILLED, FROZN	44 718	21 947	8 632
035	FISH SALTED, DRIED, SMOKED	1 242	290	113
036	SHELL FISH FRESH, FROZEN	79 073	11 473	4 452
037	FISH ETC PREPD PRSVD NES	56 129	38 056	14 787
041	WHEAT ETC UNMILLED	1 096 572	57 620	22 120
042	RICE	72 678	9 706	3 800
043	BARLEY UNMILLED	609 434	28 125	10 886
044	MAIZE UNMILLED	244 154	14 410	5 785
045	CEREALS NES UNMILLED	92 516	4 822	1 867
046	WHEAT ETC MEAL OR FLOUR	444 866	34 035	13 293
047	OTHER CEREAL MEALS, FLOUR	181 910	13 083	5 147
048	CEREAL ETC PREPARATIONS	421 792	94 026	37 073
054	VEG ETC FRSH, SMPLY PRSVD	1 746 694	65 730	25 219
056	VEGTBLES ETC PRSVD, PREPD	141 416	39 017	15 259
057	FRUIT, NUTS, FRESH, DRIED	483 792	72 386	28 268
058	FRUIT PRESERVED, PREPARED	1 543 565	169 691	66 393
061	SUGAR AND HONEY	198 881	30 419	12 025
062	SUGAR PREPS NON-COCOA	103 726	39 913	15 700
071	COFFEE AND SUBSTITUTES	107 159	108 715	42 549
072	COCOA	195 265	152 819	59 572
073	CHOCOLATE AND PRODUCTS	131 633	69 173	27 174
074	TEA AND MATE	3 226	2 408	932
075	SPICES	7 692	8 354	3 280
081	FEEDING STUFF FOR ANIMLS	17 010 258	415 277	161 932
091	MARGARINE AND SHORTENING	444 456	52 253	20 425
098	EDIBLE PRODCTS, PREPS NES	314 307	80 874	31 679
111	NON-ALCOHL BEVERAGES NES	60 766 750	16 106	6 369
112	ALCOHOLIC BEVERAGES	498 190	124 087	48 550
121	TOBACCO UNMNFCTRD, REFUSE	23 145	5 949	2 310
122	TOBACCO MFRS	56 626	86 992	33 919
211	HIDES, SKINS, UNDRESSED	215 675	48 977	19 124
212	FUR SKINS UNDRESSED	71	1 427	542
222	SEEDS FOR SOFT FIXED OIL	283 129	32 040	12 296
223	SEEDS FOR OTH FIXED OILS	16 063	2 257	875
232	NATURAL RUBBER, GUMS	1 761	564	218
233	RUBBER, SYNTHTIC, RECLAIMD	271 244	47 527	18 508
245	FUEL WOOD NES, CHARCOAL	19 491	1 945	763
246	PULPWOOD, CHIPS, WOODWASTE	1 167 773	13 497	5 264
247	OTH WOOD ROUGH, SQUARED	573 824	8 770	3 459
248	WOOD SHAPED	993 944	51 670	20 253
251	PULP AND WASTE PAPER	1 526 356	50 636	19 769
263	COTTON	73 820	17 017	6 642
264	JUTE, OTH TEX BAST FIBRES	2 063	90	35
265	VEG FIBRE, EXCL CDTN JUTE	1 379	247	93
266	SYNTHETIC FIBRE TO SPIN	92 103	37 236	14 623
267	OTHER MAN-MADE FIBRES	77 982	12 332	4 796
268	WOOL(EXC TOPS), ANML HAIR	6 355	2 221	863
269	WASTE OF TEXTILE FABRICS	285 607	23 621	9 259
271	FERTILIZERS, CRUDE	660 226	2 439	948
273	STONE, SAND AND GRAVEL	147 275 084	161 528	63 178
274	SULPHUR ETC	1 953 316	61 539	24 306
277	NATURAL ABRASIVES NES	2 494 444	5 373	2 102
278	OTHER CRUDE MINERALS	48 280 397	102 601	40 194
281	IRON ORE, CONCENTRATES	6 672	175	67
282	IRON AND STEEL SCRAP	2 671 655	62 769	24 505
287	BASE METAL ORES, CONC NES	884 272	129 481	49 962
288	NONFERR METAL SCRAP NES	705 335	99 338	38 808
289	PREC METAL ORE, WASTE NES	95	1 043	411
291	CRUDE ANIMAL MTRIALS NES	180 379	28 621	11 140
292	CRUDE VEG MATERIALS NES	120 047	68 656	26 850

GROUP	DESCRIPTION	DT * 100 KG	1 000 DM	1 000 $
322	COAL,LIGNITE,PEAT	12 725 535	171 046	66 558
323	BRIQUETS,COKE,SEMI-COKE	3 584 937	93 463	36 013
333	CRUDE PETROLEUM	31 635	929	350
334	PETROLEUM PRODUCTS,REFIN	10 984 770	658 722	258 842
335	RESIDUAL PETRLM PROD NES	3 328 359	213 520	83 796
341	GAS NATURAL AND MANUFCTD			
351	ELECTRIC ENERGY		263 456	103 578
411	ANIMAL OILS AND FATS	1 262 462	108 394	42 297
423	FIXED VEG OILS,SOFT	1 788 109	221 990	85 470
424	FIXED VEG OIL NONSOFT	248 687	34 833	13 558
431	PROCESD ANML VEG OIL,ETC	772 920	96 757	37 726
511	HYDROCARBONS NES,DERIVS	5 776 412	604 163	234 571
512	ALCOHOLS,PHENOLS,ETC	2 129 859	367 009	143 319
513	ORGANIC ACIDS,ETC	1 528 267	297 780	116 857
514	NITROGEN-FNCTN COMPOUNDS	348 598	861 637	334 482
515	ORG-INORG COMPOUNDS ETC	186 419	149 351	58 898
516	OTHER ORGANIC CHEMICALS	2 250 241	334 334	131 877
522	INORG ELEMNTS,OXIDES,ETC	7 653 951	271 439	106 518
523	OTHR INORGANIC CHEMICALS	2 126 924	192 242	75 688
524	RADIOACTIVE ETC MATERIAL	415	4 520	1 780
531	SYNT DYE,NAT INDGO,LAKES	41 146	67 633	26 463
532	DYES NES,TANNING PRODS	25 794	5 997	2 356
533	PIGMENTS,PAINTS,ETC	900 270	243 692	95 603
541	MEDICINAL ETC PRODUCTS	48 552	244 673	96 136
551	ESSENTL OIL,PERFUME,ETC	7 096	15 169	5 977
553	PERFUMERY,COSMETICS,ETC	112 583	95 295	37 431
554	SOAPS,CLEANING ETC PREPS	595 331	121 921	47 853
562	FERTILIZERS MANUFACTURED	3 540 439	95 466	37 711
572	EXPLOSIVES,PYROTECH PROD	9 696	15 554	6 015
582	PROD OF CONDENSATION ETC	786 271	318 672	124 826
583	PROD OF POLYMERIZING ETC	2 768 970	778 352	304 641
584	CELLULOSE DERIVATIVS ETC	44 502	27 808	10 906
585	PLASTIC MATERIALS NES	25 270	11 330	4 445
591	PESTICIDES,DISINFECTANTS	194 287	105 579	42 310
592	STARCH,INULIN,GLUTEN,ETC	269 520	60 837	23 795
598	MISC CHEMICAL PRODS NES	3 902 481	326 554	128 124
605	INDUSTRIAL PLANT,CHAP 73	989	2 444	891
611	LEATHER	37 828	69 855	27 426
612	LEATHER ETC MANUFACTURES	9 647	16 894	6 625
613	FUR SKINS TANNED,DRESSED	225	5 787	2 246
621	MATERIALS OF RUBBER	141 451	80 288	31 284
625	RUBBER TYRES,TUBES	257 128	164 877	64 714
628	RUBBER ARTICLES NES	39 904	68 480	26 861
633	CORK MANUFACTURES	669	879	344
634	VENEERS,PLYWOOD,ETC	1 215 105	119 201	46 975
635	WOOD MANUFACTURES NES	360 593	75 008	29 382
641	PAPER AND PAPERBOARD	4 038 033	652 681	256 170
642	ARTICLES OF PAPER ETC	1 773 507	528 296	207 206
651	TEXTILE YARN AND THREAD	540 026	441 462	173 144
652	COTTON FABRICS,WOVEN	140 872	221 572	86 920
653	WOVN MAN-MADE FIB FABRIC	160 400	268 612	105 412
654	OTH WOVEN TEXTILE FABRIC	39 828	69 205	27 065
655	KNIT ETC FABRICS	65 465	122 424	48 081
656	LACE,RIBBONS,TULLE,ETC	6 258	22 158	8 691
657	SPECIAL TEXTILE ETC PROD	169 351	172 570	67 789
658	TEXTILE ARTICLES NES	95 092	127 410	50 067
659	FLOOR COVERINGS ETC	142 249	129 427	50 711
661	CEMENT ETC BUILDING PROD	18 471 029	225 549	88 035
662	CLAY,REFRACTORY BLDG PRD	1 124 748	99 657	39 265
663	OTH NONMETAL MINERAL MFS	2 315 559	151 428	59 439
664	GLASS	1 077 285	150 889	59 332
665	GLASSWARE	1 740 495	180 230	70 549
666	POTTERY	95 039	60 394	23 622
667	PEARL,PREC-,SEMI-P STONE	148	15 985	6 199
671	PIG IRON ETC	290 005	36 344	14 259
672	IRON,STL PRIMARY FORMS	1 379 244	97 248	37 716
673	IRON AND STEEL SHAPES	3 606 808	354 301	138 541
674	IRN,STL UNIV,PLATE,SHEET	2 644 194	349 248	136 195
675	IRON,STEEL HOOP,STRIP	1 250 073	190 804	74 878
676	RAILWY RAILS ETC IRN,STL	326 404	40 066	15 938
677	IRN,STL WIRE EXCL W ROD	533 619	79 745	31 267
678	IRON,STL TUBES,PIPES,ETC	2 622 566	469 863	184 478
679	IRN,STL CASTINGS UNWORKE	123 974	45 564	17 876
681	SILVER,PLATINUM,ETC	442	52 945	20 467
682	COPPER EXC CEMENT COPPER	500 658	274 593	107 708
683	NICKEL	78 015	88 058	34 892
684	ALUMINIUM	790 910	387 391	151 352
685	LEAD	77 768	34 367	13 500
686	ZINC	179 264	39 894	15 805
687	TIN	13 851	40 271	15 884
689	NON-FER BASE METALS NES	7 614	18 959	7 491
691	STRUCTURES AND PARTS NES	529 508	201 452	78 911
692	METAL TANKS,BOXES,ETC	472 264	190 600	74 902
693	WIRE PRODUCTS NON ELECTR	439 465	77 935	30 590
694	STL,COPPR NAILS,NUTS,ETC	231 034	140 364	54 988
695	TOOLS	119 168	258 170	101 756
696	CUTLERY	8 805	45 260	17 757
697	BASE MTL HOUSEHOLD EQUIP	140 095	157 404	61 872
699	OTHER METAL MANUFACTURES	675 718	547 481	214 821
700	INDUSTRIAL PLANT,CHAP 84	90	623	228
703	INDUSTRIAL PLANT,CHAP 85	27	293	108
711	STEAM BOILERS & AUX PLNT	18 551	16 082	6 288
712	STEAM ENGINES,TURBINES	5 906	33 333	13 266
713	INTRNL COMBUS PISTN ENGN	162 054	303 822	119 213
714	ENGINES & MOTORS NES	2 336	105 408	40 893
716	ROTATING ELECTRIC PLANT	85 285	164 648	64 547
718	OTH POWER GENERATG MACHY	16 557	131 182	52 282
721	AGRIC MACHY,EXC TRACTORS	163 311	142 853	55 918
722	TRACTORS NON-ROAD	140 232	132 842	52 455
723	CIVIL ENGNEERG EQUIP ETC	213 953	176 288	69 135
724	TEXTILE,LEATHER MACHNRY	65 112	142 513	55 791
725	PAPER ETC MILL MACHINERY	35 522	79 045	30 859
726	PRINTG,BKBINDG MACHY,PTS	43 585	122 642	47 752
727	FOOD MACHRY NON-DOMESTIC	26 811	54 299	21 314
728	OTH MACHY FOR SPCL INDUS	171 283	402 473	157 727
736	MACHINE TOOLS FOR METAL	59 336	140 363	55 094
737	METALWORKING MACHNRY NES	50 116	58 481	23 035
741	HEATING,COOLING EQUIPMNT	148 915	233 118	91 637
742	PUMPS FOR LIQUIDS ETC	59 406	180 371	70 827
743	PUMPS NES,CENTRFUGES ETC	111 913	286 669	112 365
744	MECHANICAL HANDLING EQU	227 311	259 344	101 423
745	NONELEC MACHY,TOOLS NES	72 814	256 672	100 567
749	NONELEC MACH PTS,ACC NES	333 434	635 617	249 528
751	OFFICE MACHINES	21 885	104 106	40 609
752	AUTOMTIC DATA PROC EQUIP	16 043	309 936	120 784
759	OFFICE & ADP MCH PTS,ACC	27 222	270 612	105 889
761	TELEVISION RECEIVERS	57 255	161 035	62 923
762	RADIO BROADCAST RECEIVRS	17 917	57 382	22 497
763	SOUND RECORDRS,PHONOGRPH	16 574	141 193	55 256
764	TELECOM EQPT,PTS,ACC NES	43 919	306 234	119 987
771	ELECTRIC POWER MACHY NES	75 490	110 216	43 200
772	SWITCHGEAR ETC & PTS NES	105 173	444 351	174 505
773	ELECTR DISTRIBUTING MACH	192 706	164 790	64 510
774	ELECTRO-MEDCL,XRAY EQUIP	6 199	99 652	38 866
775	HOUSEHOLD TYPE EQUIP NES	341 511	401 079	157 481
776	TRANSISTORS,VALVES,ETC	81 938	242 462	95 840
778	ELECTRICAL MACHINERY NES	194 124	389 485	152 694
781	PASS MOTOR VEH EXC BUSES	1 225 363	1 589 123	625 018
782	LORRIES,SPCL MTR VEH NES	313 817	299 198	117 666
783	ROAD MOTOR VEHICLES NES	40 343	47 020	18 731
784	MOTOR VEHCL PTS,ACC NES	626 062	632 987	248 693
785	MOTOR & OTHER CYCLES ETC	83 880	101 593	39 941
786	VEH NES NONMOTR,TRAILERS	329 457	231 207	90 940
791	RAILWAY VEHICLES	118 763	234 155	92 287
792	AIRCRAFT	1 906	91 373	36 456
793	SHIPS AND BOATS	148 808	25 136	9 895
812	PLUMBG,HEATNG,LGHTNG EQU	131 518	121 009	47 522
821	FURNITURE	1 233 343	784 951	308 850
831	TRAVEL GOODS,HANDBAGS	55 215	46 504	18 232
842	MENS OUTERWEAR NOT KNIT	46 087	317 839	125 270
843	WOMENS OUTERWEAR NONKNIT	57 603	658 337	258 803
844	UNDERWEAR NOT KNIT	11 576	62 640	24 746
845	OUTERWEAR KNIT NONELASTC	39 165	380 380	150 185
846	UNDERWEAR KNITTED	24 242	124 200	49 021
847	TXTL CLTHNG ACCESRYS NES	6 958	47 522	18 677
848	HEADGEAR,NONTXTL CLOTHNG	7 569	61 345	23 889
851	FOOTWEAR	35 712	167 835	66 167
871	OPTICAL INSTRUMENTS	1 637	85 815	33 068
872	MEDICAL INSTRUMENTS NES	9 651	76 834	30 156
873	METERS & COUNTERS NES	9 430	35 056	13 800
874	MEASURNG,CONTROLNG INSTR	34 575	433 146	168 927
881	PHOTO APPAR & EQUIPT NES	10 882	66 398	25 980
882	PHOTO,CINEMA SUPPLIES	54 559	108 274	42 654
883	DEVELOPED CINEMA FILM	220	2 309	921
884	OPTICAL GOODS NES	1 651	118 914	46 868
885	WATCHES AND CLOCKS	7 411	65 292	25 603
892	PRINTED MATTER	364 632	271 424	106 405
893	ARTICLES OF PLASTIC NES	937 323	682 491	267 549
894	TOYS,SPORTING GOODS,ETC	97 849	153 022	60 095
895	OFFICE SUPPLIES NES	23 391	54 460	21 441
896	WORKS OF ART ETC	557	41 978	16 058
897	GOLD,SILVER WARE,JEWELRY	782	99 638	39 131
898	MUSICAL INSTRUMENTS,PTS	66 364	231 552	90 236
899	OTHER MANUFACTURED GOODS	68 166	110 409	43 431
941	ZOO ANIMALS,PETS	428	1 118	435
951	WAR FIREARMS,AMMUNITION	3 053	12 534	5 252
961	COIN NONGOLD NONCURRENT	3	785	304
971	GOLD,NON MONETARY NES	89	49 773	19 655
972	GOLD COIN		897	345

ITALY

	IMPORTS	92 642 137	31 570 217	12 367 080
001	LIVE ANIMALS	3 275	1 175	457
011	MEAT FRESH,CHILLD,FROZEN	151 075	54 908	21 153
012	MEAT DRIED,SALTED,SMOKED	16 896	30 828	12 244
014	MEAT PREPD,PRSVD,NES ETC	48 771	48 426	18 654
022	MILK AND CREAM	16 036	12 076	4 765
023	BUTTER	6 274	4 354	1 655
024	CHEESE AND CURD	57 774	60 556	23 680
025	EGGS,BIRDS,FRESH,PRSRVD	3 306	2 391	935
034	FISH FRESH,CHILLED,FROZN	35 020	15 794	6 190
035	FISH SALTED,DRIED,SMOKED	396	202	77
036	SHELL FISH FRESH,FROZEN	9 262	5 275	2 077
037	FISH ETC PREPD PRSVD NES	14 965	10 583	4 135
041	WHEAT ETC UNMILLED	5 928	592	225
042	RICE	441 325	52 928	20 776
044	MAIZE UNMILLED	247 155	13 248	5 257
045	CEREALS NES UNMILLED	8 340	2 010	772
046	WHEAT ETC MEAL OR FLOUR	67 688	6 068	2 379
047	OTHER CEREAL MEALS,FLOUR	1 366	118	46
048	CEREAL ETC PREPARATIONS	575 932	111 806	43 900
054	VEG ETC FRSH,SMPLY PRSVD	5 126 098	474 580	188 191
056	VEGTBLES ETC PRSVD,PREPD	1 489 259	200 490	76 303
057	FRUIT,NUTS,FRESH,DRIED	9 807 149	1 408 629	545 786
058	FRUIT PRESERVED,PREPARED	2 103 711	321 320	125 642
061	SUGAR AND HONEY	111 057	10 295	4 041
062	SUGAR PREPS NON-COCOA	5 822	6 010	2 319
071	COFFEE AND SUBSTITUTES	11 396	15 609	6 144
072	COCOA	19 506	10 296	4 023
073	CHOCOLATE AND PRODUCTS	78 813	44 106	17 143
075	SPICES	12 704	4 357	1 697
081	FEEDING STUFF FOR ANIMLS	373 295	13 905	5 498
099	EDIBLE PRODCTS,PREPS NES	214 237	65 303	25 525
111	NON-ALCOHL BEVERAGES NES	55 294	5 868	2 302
112	ALCOHOLIC BEVERAGES	4 658 376	608 633	238 529
121	TOBACCO UNMNFCTRD,REFUSE	204 209	108 089	42 762
122	TOBACCO MFRS	464	834	322
211	HIDES,SKINS,UNDRESSED	92 243	9 615	3 727

7 IMPORTS AND EXPORTS (SPECIAL TRADE) BY COUNTRIES OF PRODUCTION AND CONSUMPTION AND BY GROUPS OF THE SITC-REV II 1983

GROUP	DESCRIPTION	DT * 100 KG	1 000 DM	1 000 $
212	FUR SKINS UNDRESSED	87	116	46
222	SEEDS FOR'SOFT'FIXED OIL	690	143	54
223	SEEDS FOR OTH FIXED OILS	1 127	119	47
232	NATURAL RUBBER,GUMS	4 451	1 421	563
233	RUBBER,SYNTHTIC,RECLAIMD	206 863	55 884	21 937
245	FUEL WOOD NES,CHARCOAL	1 307	135	50
246	PULPWOOD,CHIPS,WOODWASTE	19 802	410	159
247	OTH WOOD ROUGH,SQUARED	2 155	117	45
248	WOOD SHAPED	55 105	3 344	1 305
251	PULP AND WASTE PAPER	227 328	23 922	9 367
261	SILK	709	1 164	455
263	COTTON	19 758	1 696	664
265	VEG FIBRE,EXCL COTN JUTE	2 757	961	377
266	SYNTHETIC FIBRE TO SPIN	256 299	102 006	39 926
267	OTHER MAN-MADE FIBRES	15 882	3 875	1 505
268	WOOL(EXC TOPS),ANML HAIR	13 175	15 400	6 042
269	WASTE OF TEXTILE FABRICS	18 005	2 945	1 158
271	FERTILIZERS,CRUDE	12 560	399	157
273	STONE,SAND AND GRAVEL	1 786 699	46 914	18 314
274	SULPHUR ETC			.
277	NATURAL ABRASIVES NES	44 332	3 316	1 319
278	OTHER CRUDE MINERALS	1 341 385	51 083	20 008
282	IRON AND STEEL SCRAP	93 077	9 540	3 691
287	BASE METAL ORES,CONC NES	1 349 145	62 245	24 523
288	NONFERR METAL SCRAP NES	323 748	77 912	30 556
291	CRUDE ANIMAL MTRIALS NES	119 722	7 880	3 057
292	CRUDE VEG MATERIALS NES	255 585	207 624	82 263
333	CRUDE PETROLEUM	2 289 579	133 425	52 093
334	PETROLEUM PRODUCTS,REFIN	4 603 863	337 578	131 325
335	RESIDUAL PETRLM PROD NES	83 950	8 566	3 414
341	GAS NATURAL AND MANUFCTD			
411	ANIMAL OILS AND FATS	175 419	30 874	12 114
423	FIXED VEG OILS,SOFT	42 648	18 984	7 355
424	FIXED VEG OIL NONSOFT	22 316	6 719	2 586
431	PROCESD ANML VEG OIL,ETC	189 590	28 738	11 207
511	HYDROCARBONS NES,DERIVS	343 627	44 689	17 587
512	ALCOHOLS,PHENOLS,ETC	236 158	52 040	20 314
513	ORGANIC ACIDS,ETC	344 982	80 544	31 601
514	NITROGEN-FNCTN COMPOUNDS	141 745	89 611	35 057
515	ORG-INORG COMPOUNDS ETC	46 067	56 753	22 323
516	OTHER ORGANIC CHEMICALS	233 969	41 618	16 447
522	INORG ELEMNTS,OXIDES,ETC	256 372	42 122	16 493
523	OTHR INORGANIC CHEMICALS	159 469	21 824	8 544
524	RADIOACTIVE ETC MATERIAL	5	2 232	869
531	SYNT DYE,NAT INDGO,LAKES	23 885	23 177	9 175
532	DYES NES,TANNING PRODS	12 119	3 628	1 410
533	PIGMENTS,PAINTS,ETC	100 613	32 845	12 924
541	MEDICINAL ETC PRODUCTS	67 712	155 656	61 095
551	ESSENTL OIL,PERFUME,ETC	12 251	10 241	4 029
553	PERFUMERY,COSMETICS,ETC	48 021	46 830	18 400
554	SOAPS,CLEANING ETC PREPS	67 507	23 226	9 115
562	FERTILIZERS MANUFACTURED	1 581 155	54 329	21 423
572	EXPLOSIVES,PYROTECH PROD	8 641	9 722	3 779
582	PROD OF CONDENSATION ETC	669 796	180 413	70 834
583	PROD OF POLYMERIZING ETC	2 204 156	573 513	224 577
584	CELLULOSE DERIVATIVS ETC	20 727	14 474	5 719
585	PLASTIC MATERIALS NES	57 433	11 047	4 335
591	PESTICIDES,DISINFECTANTS	11 722	12 007	4 779
592	STARCH,INULIN,GLUTEN,ETC	67 804	9 332	3 669
598	MISC CHEMICAL PRODS NES	329 125	85 503	33 446
611	LEATHER	113 915	592 873	232 114
612	LEATHER ETC MANUFACTURES	51 538	79 541	31 118
613	FUR SKINS TANNED,DRESSED	2 849	29 640	11 793
621	MATERIALS OF RUBBER	112 237	79 569	31 206
625	RUBBER TYRES,TUBES	289 365	205 891	81 152
626	RUBBER ARTICLES NES	57 553	98 180	38 452
633	CORK MANUFACTURES	2 202	1 179	469
634	VENEERS,PLYWOOD,ETC	414 468	129 404	50 691
635	WOOD MANUFACTURES NES	208 894	145 827	57 182
641	PAPER AND PAPERBOARD	2 300 268	404 022	157 818
642	ARTICLES OF PAPER ETC	293 554	85 508	33 534
651	TEXTILE YARN AND THREAD	582 416	716 473	280 835
652	COTTON FABRICS,WOVEN	58 003	189 448	74 044
653	WOVN MAN-MADE FIB FABRIC	120 188	289 672	113 430
654	OTH WOVEN TEXTILE FABRIC	167 723	606 314	237 545
655	KNIT ETC FABRICS	122 922	246 094	96 390
656	LACE,RIBBONS,TULLE,ETC	22 424	35 683	14 055
657	SPECIAL TEXTILE ETC PROD	118 861	273 473	107 144
658	TEXTILE ARTICLES NES	32 588	53 053	20 891
659	FLOOR COVERINGS ETC	25 415	16 135	6 350
661	CEMENT ETC BUILDING PROD	4 604 469	366 702	143 094
662	CLAY,REFRACTORY BLDG PRD	6 575 496	596 776	234 265
663	OTH NONMETAL MINERAL MFS	1 026 610	113 210	44 354
664	GLASS	685 802	149 699	58 645
665	GLASSWARE	366 486	102 023	40 167
666	POTTERY	202 603	99 058	38 870
667	PEARL,PREC-,SEMI-P STONE	19	782	310
671	PIG IRON ETC	171 370	22 626	8 633
672	IRON,STL PRIMARY FORMS	811 023	73 412	28 709
673	IRON AND STEEL SHAPES	9 812 789	796 946	312 549
674	IRN,STL UNIV,PLATE,SHEET	2 395 472	321 973	125 973
675	IRON STEEL HOOP,STRIP	213 559	22 131	8 671
677	IRN,STL WIRE EXCL W ROD	211 870	39 187	15 419
678	IRON,STL TUBES,PIPES,ETC	1 681 907	243 246	95 384
679	IRN,STL CASTINGS UNWORKE	29 266	7 676	3 007
681	SILVER,PLATINUM,ETC	13	23 363	9 409
682	COPPER EXC CEMENT COPPER	187 772	104 068	40 629
683	NICKEL	724	2 060	811
684	ALUMINIUM	348 864	163 597	64 173
686	ZINC	28 272	6 306	2 386
687	TIN	165	387	141
689	NON-FER BASE METALS NES	56 168	30 527	11 919
691	STRUCTURES AND PARTS NES	159 044	55 760	21 759
692	METAL TANKS,BOXES,ETC	38 087	22 935	9 012
693	WIRE PRODUCTS NON ELECTR	63 944	12 121	4 710
694	STL,COPPR NAILS,NUTS,ETC	487 999	163 846	64 171
695	TOOLS	46 556	127 304	49 899
696	CUTLERY	11 447	35 132	13 780
697	BASE MTL HOUSEHOLD EQUIP	239 881	262 951	103 055
699	OTHER METAL MANUFACTURES	435 731	295 745	115 700
711	STEAM BOILERS & AUX PLNT	1 169	734	287
712	STEAM ENGINES,TURBINES	2 093	6 443	2 513
713	INTRNL COMBUS PISTN ENGN	59 882	118 524	46 617
714	ENGINES & MOTORS NES	953	10 441	4 088
716	ROTATING ELECTRIC PLANT	80 236	86 105	33 658
718	OTH POWER GENERATG MACHY	6 316	8 338	3 249
721	AGRIC MACHY,EXC TRACTORS	97 422	64 415	25 325
722	TRACTORS NON-ROAD	183 840	164 555	64 952
723	CIVIL ENGNEERG EQUIP ETC	227 292	120 249	46 735
724	TEXTILE,LEATHER MACHNRY	48 731	118 354	46 471
725	PAPER ETC MILL MACHINERY	17 503	37 097	14 560
726	PRINTG,BKBINDG MACHY,PTS	20 749	51 558	19 931
727	FOOD MACHRY NON-DOMESTIC	13 829	34 151	13 270
728	OTH MACHY FOR SPCL INDUS	158 934	249 216	97 333
736	MACHINE TOOLS FOR METAL	70 676	154 669	60 053
737	METALWORKING MACHNRY NES	64 781	88 896	34 438
741	HEATING,COOLING EQUIPMNT	164 346	223 521	87 700
742	PUMPS FOR LIQUIDS ETC	36 415	61 709	24 181
743	PUMPS NES,CENTRFUGES ETC	203 554	195 342	76 717
744	MECHANICAL HANDLING EQU	126 512	99 149	38 195
745	NONELEC MACHY,TOOLS NES	47 212	169 289	65 622
749	NONELEC MACH PTS,ACC NES	283 164	474 367	185 930
751	OFFICE MACHINES	7 015	49 806	19 384
752	AUTOMTIC DATA PROC EQUIP	23 307	356 103	137 909
759	OFFICE & ADP MCH PTS,ACC	10 441	114 454	44 820
761	TELEVISION RECEIVERS	19 205	58 895	22 986
762	RADIO BROADCAST RECEIVRS	2 785	9 256	3 580
763	SOUND RECORDRS,PHONOGRPH	3 860	9 695	3 737
764	TELECOM EQPT,PTS,ACC NES	37 552	137 910	53 949
771	ELECTRIC POWER MACHY NES	16 159	27 520	10 766
772	SWITCHGEAR ETC & PTS NES	39 126	170 967	66 922
773	ELECTR DISTRIBUTING MACH	132 147	87 465	34 365
774	ELECTRO-MEDCL,XRAY EQUIP	3 579	30 582	12 019
775	HOUSEHOLD TYPE EQUIP NES	826 010	647 783	252 860
776	TRANSISTORS,VALVES,ETC	176 178	357 761	139 989
778	ELECTRICAL MACHINERY NES	145 307	235 391	92 006
781	PASS MOTOR VEH EXC BUSES	924 237	913 213	357 470
782	LORRIES,SPCL MTR VEH NES	209 134	164 097	64 351
783	ROAD MOTOR VEHICLES NES	32 110	28 990	11 404
784	MOTOR VEHCL PTS,ACC NES	803 172	657 398	258 358
785	MOTOR & OTHER CYCLES ETC	220 636	218 694	86 233
786	VEH NES NONMOTR,TRAILERS	70 118	27 264	10 708
791	RAILWAY VEHICLES	4 978	6 903	2 782
792	AIRCRAFT	2 258	256 986	101 857
793	SHIPS AND BOATS	270 470	30 107	12 179
812	PLUMBG,HEATNG,LGHTNG EQU	457 986	239 162	93 690
821	FURNITURE	1 046 161	882 216	346 647
831	TRAVEL GOODS,HANDBAGS	49 255	240 583	94 369
842	MENS OUTERWEAR NOT KNIT	94 166	543 573	213 340
843	WOMENS OUTERWEAR NONKNIT	75 867	611 694	240 011
844	UNDERWEAR NOT KNIT	3 501	38 548	15 318
845	OUTERWEAR KNIT NONELASTC	237 681	1 662 965	648 690
846	UNDERWEAR KNITTED	82 345	319 959	126 876
847	TXTL CLTHNG ACCESRYS NES	51 154	216 135	85 071
848	HEADGEAR,NONTXTL CLOTHNG	30 140	288 196	112 899
851	FOOTWEAR	652 441	2 165 897	852 857
871	OPTICAL INSTRUMENTS	937	3 728	1 454
872	MEDICAL INSTRUMENTS NES	11 066	34 667	13 519
873	METERS & COUNTERS NES	1 319	4 838	1 886
874	MEASURNG,CONTROLNG INSTR	32 200	190 035	74 423
881	PHOTO APPAR & EQUIPT NES	11 226	41 021	16 011
882	PHOTO,CINEMA SUPPLIES	19 117	69 360	27 307
883	DEVELOPED CINEMA FILM	606	7 055	2 782
884	OPTICAL GOODS NES	1 962	52 016	20 437
885	WATCHES AND CLOCKS	4 980	24 371	9 526
892	PRINTED MATTER	189 243	122 226	48 024
893	ARTICLES OF PLASTIC NES	495 510	303 677	119 219
894	TOYS,SPORTING GOODS,ETC	129 481	172 654	67 776
895	OFFICE SUPPLIES NES	26 121	35 418	13 815
896	WORKS OF ART ETC	1 826	12 771	5 000
897	GOLD,SILVER WARE,JEWELRY	872	212 679	83 075
898	MUSICAL INSTRUMENTS,PTS	44 834	102 345	39 727
899	OTHER MANUFACTURED GOODS	65 537	93 062	36 573
941	ZOO ANIMALS,PETS	172	203	79
951	WAR FIREARMS,AMMUNITION	1 199	7 058	2 772
961	COIN NONGOLD,NONCURRENT	9	935	361
971	GOLD,NON MONETARY NES		1 150	452
972	GOLD COIN		167	69
	EXPORTS	121 182 795	32 087 982	12 599 568
001	LIVE ANIMALS	598 813	338 724	132 703
011	MEAT FRESH,CHILLD,FROZEN	1 683 459	1 214 874	476 726
012	MEAT DRIED,SALTED,SMOKED	1 849	2 310	911
014	MEAT PREPD,PRSVD,NES ETC	6 903	6 277	2 482
022	MILK AND CREAM	15 901 478	1 239 932	486 092
023	BUTTER	243 398	182 135	71 627
024	CHEESE AND CURD	1 331 901	858 918	336 596
025	EGGS,BIRDS,FRESH,PRSRVD	144 279	31 638	12 197
034	FISH FRESH,CHILLED,FROZN	42 735	33 767	13 241
035	FISH SALTED,DRIED,SMOKED	1 493	1 601	619
036	SHELL FISH FRESH,FROZEN	16 043	4 808	1 910
037	FISH ETC PREPD PRSVD NES	63 627	41 181	16 222
041	WHEAT ETC UNMILLED	104 353	5 787	2 317
042	RICE	3 511	428	166
043	BARLEY UNMILLED	151 944	7 197	2 908
044	MAIZE UNMILLED	419	203	84
045	CEREALS NES UNMILLED	1 787	123	48
048	CEREAL ETC PREPARATIONS	279 900	99 964	39 326
054	VEG ETC FRSH,SMPLY PRSVD	388 564	27 720	11 010

7 IMPORTS AND EXPORTS (SPECIAL TRADE) BY COUNTRIES OF PRODUCTION AND CONSUMPTION AND BY GROUPS OF THE SITC-REV II 1983

GROUP	DESCRIPTION	DT * 100 KG	1 000 DM	1 000 $
056	VEGTBLES ETC PRSVD,PREPD	85 626	37 114	14 567
057	FRUIT,NUTS,FRESH,DRIED	87 915	20 657	8 206
058	FRUIT PRESERVED,PREPARED	117 510	27 219	10 753
061	SUGAR AND HONEY	1 661 586	247 063	97 508
062	SUGAR PREPS NON-COCOA	21 914	10 750	4 216
071	COFFEE AND SUBSTITUTES	1 828	3 716	1 459
072	COCOA	49 832	24 131	9 424
073	CHOCOLATE AND PRODUCTS	62 085	43 936	17 085
074	TEA AND MATE	959	1 159	454
075	SPICES	2 808	4 310	1 680
081	FEEDING STUFF FOR ANIMLS	283 702	41 627	16 436
091	MARGARINE AND SHORTENING	78 043	16 229	6 357
098	EDIBLE PRODCTS,PREPS NES	95 743	42 676	16 889
111	NON-ALCOHL BEVERAGES NES	56 216	6 552	2 585
112	ALCOHOLIC BEVERAGES	769 970	101 723	40 106
121	TOBACCO UNMNFCTRD,REFUSE	8 625	4 376	1 788
122	TOBACCO MFRS	187 271	531 869	208 588
211	HIDES,SKINS,UNDRESSED	397 933	142 053	55 639
212	FUR SKINS UNDRESSED	323	11 717	4 769
222	SEEDS FOR'SOFT'FIXED OIL	64 030	5 885	2 240
223	SEEDS FOR OTH FIXED OILS	6 269	866	339
232	NATURAL RUBBER,GUMS	2 556	854	329
233	RUBBER,SYNTHTIC,RECLAIMD	360 315	100 392	39 558
245	FUEL WOOD NES,CHARCOAL	682	188	74
246	PULPWOOD,CHIPS,WOODWASTE	371 731	6 742	2 625
247	OTH WOOD ROUGH,SQUARED	1 794 624	40 666	15 903
248	WOOD SHAPED	669 848	33 653	13 244
251	PULP AND WASTE PAPER	1 110 464	39 318	15 408
261	SILK	430	1 771	678
263	COTTON	106 267	33 385	13 077
265	VEG FIBRE,EXCL COTN JUTE	853	644	250
266	SYNTHETIC FIBRE TO SPIN	528 995	202 344	79 210
267	OTHER MAN-MADE FIBRES	180 753	53 713	21 027
268	WOOL(EXC TOPS),ANML HAIR	40 443	45 110	17 671
269	WASTE OF TEXTILE FABRICS	412 602	38 736	15 188
271	FERTILIZERS,CRUDE	20 256	294	116
273	STONE,SAND AND GRAVEL	1 182 455	12 197	4 779
274	SULPHUR ETC	130 414	3 627	1 431
277	NATURAL ABRASIVES NES	154	4 709	1 880
278	OTHER CRUDE MINERALS	6 694 435	74 511	29 273
282	IRON AND STEEL SCRAP	16 732 310	347 257	134 908
287	BASE METAL ORES,CONC NES	190 635	18 632	7 300
288	NONFERR METAL SCRAP NES	634 230	106 217	41 414
289	PREC METAL ORE,WASTE NES	197	775	287
291	CRUDE ANIMAL MTRIALS NES	56 076	21 639	8 421
292	CRUDE VEG MATERIALS NES	47 957	34 806	13 869
322	COAL,LIGNITE,PEAT	19 040 542	286 733	112 803
323	BRIQUETS,COKE,SEMI-COKE	598 170	19 478	7 575
334	PETROLEUM PRODUCTS,REFIN	284 210	64 794	25 471
335	RESIDUAL PETRLM PROD NES	750 632	56 678	22 210
341	GAS NATURAL AND MANUFCTD			
351	ELECTRIC ENERGY		23 699	8 668
411	ANIMAL OILS AND FATS	10 546	1 408	572
423	FIXED VEG OILS,SOFT	629 983	83 921	32 807
424	FIXED VEG OIL NONSOFT	177 048	35 499	13 780
431	PROCESD ANML VEG OIL,ETC	197 298	37 155	14 469
511	HYDROCARBONS NES,DERIVS	1 687 659	199 373	78 337
512	ALCOHOLS,PHENOLS,ETC	973 918	180 892	70 955
513	ORGANIC ACIDS,ETC	849 456	194 830	76 422
514	NITROGEN-FNCTN COMPOUNDS	623 979	254 141	99 726
515	ORG-INORG COMPOUNDS ETC	250 368	279 385	109 669
516	OTHER ORGANIC CHEMICALS	443 513	116 158	45 591
522	INORG ELEMNTS,OXIDES,ETC	1 084 409	152 487	59 849
523	OTHR INORGANIC CHEMICALS	832 304	115 100	45 050
524	RADIOACTIVE ETC MATERIAL	27	20 820	8 182
531	SYNT DYE,NAT INDGO,LAKES	112 995	215 966	84 988
532	DYES NES,TANNING PRODS	174 510	40 898	16 101
533	PIGMENTS,PAINTS,ETC	399 892	230 245	90 524
541	MEDICINAL ETC PRODUCTS	77 813	474 259	186 326
551	ESSENTL OIL,PERFUME,ETC	12 526	25 016	9 824
553	PERFUMERY,COSMETICS,ETC	46 178	56 244	22 093
554	SOAPS,CLEANING ETC PREPS	417 442	120 913	47 458
562	FERTILIZERS MANUFACTURED	1 899 760	77 909	30 744
572	EXPLOSIVES,PYROTECH PROD	10 589	10 997	4 234
582	PROD OF CONDENSATION ETC	1 228 350	539 331	212 210
583	PROD OF POLYMERIZING ETC	3 520 010	858 496	336 692
584	CELLULOSE DERIVATIVS ETC	113 539	85 078	33 398
585	PLASTIC MATERIALS NES	64 979	16 386	6 398
591	PESTICIDES,DISINFECTANTS	112 018	85 449	33 889
592	STARCH,INULIN,GLUTEN,ETC	220 438	60 006	23 593
598	MISC CHEMICAL PRODS NES	1 847 485	537 792	211 518
603	INDUSTRIAL PLANT,CHAP 69	1 092	187	77
605	INDUSTRIAL PLANT,CHAP 73	510	227	88
611	LEATHER	44 917	49 639	19 425
612	LEATHER ETC MANUFACTURES	3 720	10 058	3 928
613	FUR SKINS TANNED,DRESSED	820	26 379	10 490
621	MATERIALS OF RUBBER	62 840	41 934	16 474
625	RUBBER TYRES,TUBES	268 190	149 873	59 054
628	RUBBER ARTICLES NES	18 460	49 798	19 599
633	CORK MANUFACTURES	271	800	314
634	VENEERS,PLYWOOD,ETC	674 139	53 796	21 265
635	WOOD MANUFACTURES NES	66 448	18 169	7 154
641	PAPER AND PAPERBOARD	2 336 721	445 004	175 283
642	ARTICLES OF PAPER ETC	423 144	169 610	66 702
651	TEXTILE YARN AND THREAD	333 412	384 537	150 890
652	COTTON FABRICS,WOVEN	142 970	212 736	83 764
653	WOVN MAN-MADE FIB FABRIC	62 960	113 759	44 866
654	OTH WOVEN TEXTILE FABRIC	8 975	37 090	14 603
655	KNIT ETC FABRICS	13 704	31 524	12 418
656	LACE,RIBBONS,TULLE,ETC	5 112	22 914	9 031
657	SPECIAL TEXTILE ETC PROD	129 799	164 279	64 517
658	TEXTILE ARTICLES NES	15 330	27 699	10 864
659	FLOOR COVERINGS ETC	43 358	43 344	17 043
661	CEMENT ETC BUILDING PROD	54 013	6 012	2 394
662	CLAY,REFRACTORY BLDG PRD	615 733	71 407	28 025
663	OTH NONMETAL MINERAL MFS	577 604	149 175	58 565
664	GLASS	627 557	128 747	50 386
665	GLASSWARE	117 146	51 102	20 043
666	POTTERY	131 800	135 865	53 377
667	PEARL,PREC-,SEMI-P STONE	133	17 241	6 794
671	PIG IRON ETC	758 665	62 863	24 554
672	IRON,STL PRIMARY FORMS	2 491 431	180 019	69 837
673	IRON AND STEEL SHAPES	1 046 980	120 291	47 202
674	IRN,STL UNIV,PLATE,SHEET	2 063 170	254 016	99 941
675	IRON,STEEL HOOP,STRIP	586 066	100 820	39 526
676	RAILWY RAILS ETC IRN,STL	813 787	32 323	12 596
677	IRN,STL WIRE EXCL W ROD	58 617	15 433	6 106
678	IRON,STL TUBES,PIPES,ETC	620 561	141 604	55 360
679	IRN,STL CASTINGS UNWORKE	31 193	9 275	3 628
681	SILVER,PLATINUM,ETC	1 065	90 274	35 592
682	COPPER EXC CEMENT COPPER	450 823	276 677	108 276
683	NICKEL	6 551	17 051	6 692
684	ALUMINIUM	1 255 836	541 467	211 075
685	LEAD	325 615	41 524	16 244
686	ZINC	391 300	82 329	32 044
687	TIN	1 897	5 411	2 109
688	URANIUM,THORIUM,ALLOYS	26	349	145
689	NON-FER BASE METALS NES	9 859	5 069	1 989
691	STRUCTURES AND PARTS NES	71 265	38 313	15 149
692	METAL TANKS,BOXES,ETC	41 483	28 769	11 219
693	WIRE PRODUCTS NON ELECTR	57 784	26 949	10 503
694	STL,COPPR NAILS,NUTS,ETC	46 208	42 829	16 836
695	TOOLS	48 679	173 097	68 245
696	CUTLERY	14 632	50 285	19 866
697	BASE MTL HOUSEHOLD EQUIP	94 176	175 793	69 241
699	OTHER METAL MANUFACTURES	190 652	208 019	81 737
700	INDUSTRIAL PLANT,CHAP 84	13 601	27 252	10 749
703	INDUSTRIAL PLANT,CHAP 85	239	1 782	669
711	STEAM BOILERS & AUX PLNT	2 429	5 033	1 991
712	STEAM ENGINES,TURBINES	2 053	14 504	5 700
713	INTRNL COMBUS PISTN ENGN	106 635	334 372	132 265
714	ENGINES & MOTORS NES	509	22 172	8 739
716	ROTATING ELECTRIC PLANT	52 901	147 969	58 061
718	OTH POWER GENERATG MACHY	8 656	24 957	9 779
721	AGRIC MACHY,EXC TRACTORS	63 242	68 381	27 180
722	TRACTORS NON-ROAD	51 700	52 261	20 685
723	CIVIL ENGNEERG EQUIP ETC	172 561	128 985	50 529
724	TEXTILE,LEATHER MACHNRY	119 229	436 086	170 028
725	PAPER ETC MILL MACHINERY	23 579	56 635	22 056
726	PRINTG,BKBINDG MACHY,PTS	46 057	158 786	62 334
727	FOOD MACHRY NON-DOMESTIC	6 647	23 937	9 351
728	OTH MACHY FOR SPCL INDUS	98 569	251 275	98 534
736	MACHINE TOOLS FOR METAL	93 414	236 306	92 267
737	METALWORKING MACHNRY NES	38 050	71 099	27 910
741	HEATING,COOLING EQUIPMNT	53 703	120 234	47 104
742	PUMPS FOR LIQUIDS ETC	52 021	253 165	99 687
743	PUMPS NES,CENTRFUGES ETC	75 086	196 748	77 092
744	MECHANICAL HANDLING EQU	112 051	157 877	61 935
745	NONELEC MACHY,TOOLS NES	41 432	171 393	67 203
749	NONELEC MACH PTS,ACC NES	265 349	640 554	251 385
751	OFFICE MACHINES	16 016	93 021	36 461
752	AUTOMTIC DATA PROC EQUIP	27 456	477 068	186 280
759	OFFICE & ADP MCH PTS,ACC	8 859	238 610	93 151
761	TELEVISION RECEIVERS	176 331	534 461	209 741
762	RADIO BROADCAST RECEIVRS	9 659	47 472	18 629
763	SOUND RECORDRS,PHONOGRPH	5 780	46 061	17 918
764	TELECOM EQPT,PTS,ACC NES	33 483	260 610	102 638
771	ELECTRIC POWER MACHY NES	24 160	64 873	25 417
772	SWITCHGEAR ETC & PTS NES	64 809	483 137	189 785
773	ELECTR DISTRIBUTING MACH	35 530	47 953	18 822
774	ELECTRO-MEDCL,XRAY EQUIP	3 408	67 932	26 768
775	HOUSEHOLD TYPE EQUIP NES	151 194	204 416	80 031
776	TRANSISTORS,VALVES,ETC	86 836	450 274	177 062
778	ELECTRICAL MACHINERY NES	284 695	484 092	190 358
781	PASS MOTOR VEH EXC BUSES	1 984 683	2 982 778	1 177 347
782	LORRIES,SPCL MTR VEH NES	387 188	343 741	135 325
783	ROAD MOTOR VEHICLES NES	43 760	71 052	28 185
784	MOTOR VEHCL PTS,ACC NES	624 261	880 114	346 433
785	MOTOR & OTHER CYCLES ETC	30 137	47 146	18 628
786	VEH NES NONMOTR,TRAILERS	62 972	47 565	18 749
791	RAILWAY VEHICLES	54 054	29 746	11 563
792	AIRCRAFT	2 909	387 038	152 178
793	SHIPS AND BOATS	149 391	44 378	16 687
812	PLUMBG,HEATNG,LGHTNG EQU	43 398	48 624	19 065
821	FURNITURE	110 014	107 812	42 313
831	TRAVEL GOODS,HANDBAGS	2 196	6 722	2 633
842	MENS OUTERWEAR NOT KNIT	2 399	20 714	8 057
843	WOMENS OUTERWEAR NONKNIT	1 774	25 307	9 904
844	UNDERWEAR NOT KNIT	333	2 091	809
845	OUTERWEAR KNIT NONELASTC	2 522	18 999	7 551
846	UNDERWEAR KNITTED	2 943	20 850	8 168
847	TXTL CLTHNG ACCESRYS NES	2 038	16 514	6 423
848	HEADGEAR,NONTXTL CLOTHNG	3 631	25 556	9 942
851	FOOTWEAR	6 091	27 469	10 626
871	OPTICAL INSTRUMENTS	1 309	28 687	11 326
872	MEDICAL INSTRUMENTS NES	14 528	99 600	39 101
873	METERS & COUNTERS NES	2 563	14 783	5 816
874	MEASURNG,CONTROLNG INSTR	27 671	449 108	175 591
881	PHOTO APPAR & EQUIPT NES	14 070	93 412	36 693
882	PHOTO,CINEMA SUPPLIES	52 375	133 285	52 700
883	DEVELOPED CINEMA FILM	58	968	377
884	OPTICAL GOODS NES	1 371	51 834	20 294
885	WATCHES AND CLOCKS	11 573	84 280	33 026
892	PRINTED MATTER	121 502	116 597	45 656
893	ARTICLES OF PLASTIC NES	168 866	176 738	69 451
894	TOYS,SPORTING GOODS,ETC	42 360	87 753	34 498
895	OFFICE SUPPLIES NES	16 368	57 085	22 488
896	WORKS OF ART ETC	124	17 354	6 905
897	GOLD,SILVER WARE,JEWELRY	133	11 030	4 342
898	MUSICAL INSTRUMENTS,PTS	22 341	114 593	45 101

7 IMPORTS AND EXPORTS (SPECIAL TRADE) BY COUNTRIES OF PRODUCTION AND CONSUMPTION AND BY GROUPS OF THE SITC-REV II 1983

GROUP	DESCRIPTION	DT * 100 KG	1 000 DM	1 000 $
899	OTHER MANUFACTURED GOODS	17 669	54 130	21 252
941	ZOO ANIMALS, PETS	235	1 122	446
951	WAR FIREARMS, AMMUNITION	331	2 302	900
961	COIN NONGOLD, NONCURRENT		338	130
971	GOLD, NON MONETARY NES	104	50 043	19 719
	UNTD KINGDOM			
	IMPORTS	208 710 051	27 137 696	10 646 378
001	LIVE ANIMALS	25 886	12 476	4 922
011	MEAT FRESH, CHILLD, FROZEN	553 518	244 573	95 918
012	MEAT DRIED, SALTED, SMOKED	284	231	90
014	MEAT PREPD, PRSVD, NES ETC	3 683	2 335	907
022	MILK AND CREAM	98 487	31 537	12 731
023	BUTTER	7 209	5 597	2 142
024	CHEESE AND CURD	14 806	9 241	3 571
025	EGGS, BIRDS, FRESH, PRSRVD	46 962	11 650	4 592
034	FISH FRESH, CHILLED, FROZN	93 026	16 720	6 585
035	FISH SALTED, DRIED, SMOKED	605	445	173
036	SHELL FISH FRESH, FROZEN	2 628	5 323	2 068
037	FISH ETC PREPD PRSVD NES	4 208	4 173	1 628
041	WHEAT ETC UNMILLED	1 064 894	54 076	20 873
042	RICE	961	306	118
043	BARLEY UNMILLED	2 537 927	141 465	54 366
045	CEREALS NES UNMILLED	6 124	1 114	436
048	CEREAL ETC PREPARATIONS	512 268	60 024	23 524
054	VEG ETC FRSH, SMPLY PRSVD	301 237	27 295	10 778
056	VEGTBLES ETC PRSVD, PREPD	25 076	5 607	2 211
057	FRUIT, NUTS, FRESH, DRIED	16 342	1 894	716
058	FRUIT PRESERVED, PREPARED	54 184	21 606	8 489
061	SUGAR AND HONEY	28 863	3 663	1 422
062	SUGAR PREPS NON-COCOA	36 650	18 988	7 427
071	COFFEE AND SUBSTITUTES	15 270	15 438	6 000
072	COCOA	1 329	882	341
073	CHOCOLATE AND PRODUCTS	21 341	14 246	5 536
074	TEA AND MATE	2 560	2 643	1 035
075	SPICES	5 146	2 146	832
081	FEEDING STUFF FOR ANIMLS	115 801	39 487	15 488
098	EDIBLE PRODCTS, PREPS NES	60 734	25 707	10 066
111	NON-ALCOHL BEVERAGES NES	8 926	332	129
112	ALCOHOLIC BEVERAGES	173 054	110 347	43 019
121	TOBACCO UNMNFCTRD, REFUSE	367	137	54
122	TOBACCO MFRS	3 134	7 675	2 975
211	HIDES, SKINS, UNDRESSED	60 215	21 407	8 347
212	FUR SKINS UNDRESSED	1 033	32 341	12 826
222	SEEDS FOR'SOFT'FIXED OIL	914 258	115 947	46 991
223	SEEDS FOR OTH FIXED OILS	7 248	862	333
232	NATURAL RUBBER, GUMS	2 342	636	252
233	RUBBER, SYNTHTIC, RECLAIMD	221 196	80 017	31 358
246	PULPWOOD, CHIPS, WOODWASTE	141 879	859	352
247	OTH WOOD ROUGH, SQUARED	84 788	3 306	1 294
248	WOOD SHAPED	3 425	462	186
251	PULP AND WASTE PAPER	371 726	15 955	6 243
261	SILK	163	422	165
263	COTTON	14 397	3 745	1 459
265	VEG FIBRE, EXCL COTN JUTE	806	313	119
266	SYNTHETIC FIBRE TO SPIN	58 966	24 930	9 840
267	OTHER MAN-MADE FIBRES	51 536	22 016	8 638
268	WOOL(EXC TOPS), ANML HAIR	30 187	36 028	14 021
269	WASTE OF TEXTILE FABRICS	1 510	741	291
273	STONE, SAND AND GRAVEL	1 842 181	4 444	1 725
277	NATURAL ABRASIVES NES	172	2 732	1 066
278	OTHER CRUDE MINERALS	6 021 992	114 196	44 814
282	IRON AND STEEL SCRAP	2 182 228	49 725	19 557
287	BASE METAL ORES, CONC NES	47 492	21 827	8 452
288	NONFERR METAL SCRAP NES	1 021 212	256 942	99 791
289	PREC METAL ORE, WASTE NES	308	3 213	1 242
291	CRUDE ANIMAL MTRIALS NES	7 899	8 075	3 182
292	CRUDE VEG MATERIALS NES	20 095	8 719	3 388
322	COAL, LIGNITE, PEAT	8 457 735	107 276	42 200
323	BRIQUETS, COKE, SEMI-COKE	692 383	11 614	4 660
333	CRUDE PETROLEUM	143 011 781	8 367 089	3 302 634
334	PETROLEUM PRODUCTS, REFIN	14 010 350	979 544	381 806
335	RESIDUAL PETRLM PROD NES	722 399	71 220	28 043
341	GAS NATURAL AND MANUFCTD			
411	ANIMAL OILS AND FATS	32 629	5 764	2 276
423	FIXED VEG OILS, SOFT	1 413	232	93
424	FIXED VEG OIL NONSOFT	1 334	482	186
431	PROCESD ANML VEG OIL, ETC	66 067	9 207	3 577
511	HYDRDCARBONS NES, DERIVS	2 028 328	215 548	84 641
512	ALCOHOLS, PHENOLS, ETC	3 372 389	207 486	80 639
513	ORGANIC ACIDS, ETC	556 141	113 593	44 454
514	NITROGEN-FNCTN COMPOUNDS	220 783	757 247	295 271
515	ORG-INORG COMPOUNDS ETC	80 732	70 289	27 577
516	OTHER ORGANIC CHEMICALS	134 282	45 309	17 728
522	INORG ELEMNTS, OXIDES, ETC	198 881	52 319	20 500
523	OTHR INORGANIC CHEMICALS	122 680	45 027	17 430
524	RADIOACTIVE ETC MATERIAL	1 991	151 579	61 195
531	SYNT DYE, NAT INDGO, LAKES	40 395	67 422	26 470
532	DYES FOR TANNING PRODS	3 676	1 226	480
533	PIGMENTS PAINTS, ETC	167 197	103 197	40 448
541	MEDICINAL ETC PRODUCTS	42 678	252 307	99 030
551	ESSENTL OIL, PERFUME, ETC	10 724	30 228	11 835
553	PERFUMERY, COSMETICS, ETC	81 692	115 700	44 965
554	SOAPS, CLEANING ETC PREPS	119 158	51 334	19 975
562	FERTILIZERS MANUFACTURED	1 146 341	36 959	14 623
572	EXPLOSIVES, PYROTECH PROD	87	533	207
582	PROD OF CONDENSATION ETC	218 009	129 617	50 754
583	PROD OF POLYMERIZING ETC	560 858	205 280	80 472
584	CELLULOSE DERIVATIVS ETC	21 935	14 345	5 650
585	PLASTIC MATERIALS NES	12 603	10 757	4 214
591	PESTICIDES, DISINFECTANTS	56 522	67 160	26 604
592	STARCH, INULIN, GLUTEN, ETC	9 119	8 957	3 535
598	MISC CHEMICAL PRODS NES	532 123	183 413	71 422
611	LEATHER	10 513	40 793	15 920
612	LEATHER ETC MANUFACTURES	2 444	5 240	2 050
613	FUR SKINS TANNED, DRESSED	1 323	23 930	9 427
621	MATERIALS OF RUBBER	49 072	42 226	16 475
625	RUBBER TYRES, TUBES	242 540	151 723	59 488
626	RUBBER ARTICLES NES	26 423	43 007	16 894
633	CORK MANUFACTURES	2 460	2 407	947
634	VENEERS, PLYWOOD, ETC	36 537	7 220	2 812
635	WOOD MANUFACTURES NES	23 020	9 172	3 613
641	PAPER AND PAPERBOARD	511 665	156 352	61 526
642	ARTICLES OF PAPER ETC	69 603	45 217	17 639
651	TEXTILE YARN AND THREAD	180 013	193 456	76 185
652	COTTON FABRICS, WOVEN	11 774	19 879	7 737
653	WOVN MAN-MADE FIB FABRIC	29 144	25 894	10 165
654	OTH WOVEN TEXTILE FABRIC	17 081	55 401	21 682
655	KNIT ETC FABRICS	14 336	30 480	11 930
656	LACE, RIBBONS, TULLE, ETC	3 114	9 866	3 862
657	SPECIAL TEXTILE ETC PROD	31 945	41 309	16 108
658	TEXTILE ARTICLES NES	10 061	20 249	7 932
659	FLOOR COVERINGS ETC	20 052	25 867	10 165
661	CEMENT ETC BUILDING PROD	29 093	5 902	2 308
662	CLAY, REFRACTORY BLDG PRD	194 590	19 400	7 552
663	OTH NONMETAL MINERAL MFS	121 529	83 831	32 802
664	GLASS	593 953	72 982	28 204
665	GLASSWARE	70 061	22 131	8 687
666	POTTERY	110 529	69 346	27 089
667	PEARL, PREC-, SEMI-P STONE	59	6 652	2 586
671	PIG IRON ETC	170 050	35 675	14 081
672	IRON, STL PRIMARY FORMS	1 186 692	182 066	71 105
673	IRON AND STEEL SHAPES	1 339 366	119 104	47 224
674	IRN, STL UNIV, PLATE, SHEET	1 570 292	206 180	80 723
675	IRON, STEEL HOOP, STRIP	118 530	27 544	10 765
676	RAILWY RAILS ETC IRN, STL	2 174	241	94
677	IRN, STL WIRE EXCL W ROD	35 862	9 026	3 549
678	IRON, STL TUBES, PIPES, ETC	281 273	63 711	24 995
679	IRN, STL CASTINGS UNWORKE	18 990	3 397	1 332
681	SILVER, PLATINUM, ETC	491	160 418	61 667
682	COPPER EXC CEMENT COPPER	126 047	65 543	25 694
683	NICKEL	51 966	77 870	30 598
684	ALUMINIUM	623 277	234 430	91 348
685	LEAD	301 990	50 854	19 962
686	ZINC	50 725	8 963	3 580
687	TIN	5 349	16 463	6 421
689	NON-FER BASE METALS NES	10 883	17 260	6 722
691	STRUCTURES AND PARTS NES	86 036	41 296	16 211
692	METAL TANKS, BOXES, ETC	55 163	29 624	11 615
693	WIRE PRODUCTS NON ELECTR	12 312	5 180	1 998
694	STL, COPPR NAILS, NUTS, ETC	29 172	31 842	12 501
695	TOOLS	31 717	97 868	38 366
696	CUTLERY	6 111	17 227	6 716
697	BASE MTL HOUSEHOLD EQUIP	9 325	15 112	5 890
699	OTHER METAL MANUFACTURES	123 049	142 855	55 949
711	STEAM BOILERS & AUX PLNT	7 957	5 082	1 981
712	STEAM ENGINES, TURBINES	1 592	4 509	1 756
713	INTRNL COMBUS PISTN ENGN	395 792	547 535	215 071
714	ENGINES & MOTORS NES	3 859	240 314	94 043
716	ROTATING ELECTRIC PLANT	78 738	49 147	19 172
718	OTH POWER GENERATG MACHY	5 998	23 972	9 413
721	AGRIC MACHY, EXC TRACTORS	18 541	22 097	6 674
722	TRACTORS NON-ROAD	19 985	19 877	7 756
723	CIVIL ENGNEERG EQUIP ETC	84 591	86 911	33 991
724	TEXTILE, LEATHER MACHNRY	17 370	50 944	19 900
725	PAPER ETC MILL MACHINERY	11 922	27 975	10 778
726	PRINTG, BKBINDG MACHY, PTS	14 737	44 263	17 360
727	FOOD MACHRY NON-DOMESTIC	2 190	5 993	2 330
728	OTH MACHY FOR SPCL INDUS	38 473	124 550	48 418
736	MACHINE TOOLS FOR METAL	32 934	83 076	32 559
737	METALWORKING MACHNRY NES	34 916	23 089	9 028
741	HEATING, COOLING EQUIPMNT	35 411	66 310	25 813
742	PUMPS FOR LIQUIDS ETC	17 934	51 048	20 091
743	PUMPS NES, CENTRFUGES ETC	45 673	129 507	50 894
744	MECHANICAL HANDLING EQU	38 813	50 548	19 741
745	NONELEC MACHY, TOOLS NES	13 522	74 507	29 191
749	NONELEC MACH PTS, ACC NES	166 250	304 900	119 145
751	OFFICE MACHINES	14 612	99 070	39 058
752	AUTOMTIC DATA PROC EQUIP	40 866	743 165	289 876
759	OFFICE & ADP MCH PTS, ACC	20 747	395 278	153 031
761	TELEVISION RECEIVERS	11 136	27 079	10 356
762	RADIO BROADCAST RECEIVRS	2 648	7 454	2 886
763	SOUND RECORDRS, PHONOGRPH	7 166	55 404	21 651
764	TELECOM EQPT, PTS, ACC NES	19 703	179 341	70 155
771	ELECTRIC POWER MACHY NES	4 691	19 019	7 414
772	SWITCHGEAR ETC & PTS NES	15 061	142 681	55 687
773	ELECTR DISTRIBUTING MACH	13 452	48 842	19 116
774	ELECTRO-MEDCL, XRAY EQUIP	1 449	35 189	13 660
775	HOUSEHOLD TYPE EQUIP NES	54 856	62 238	24 259
776	TRANSISTORS, VALVES, ETC	35 034	332 564	129 750
778	ELECTRICAL MACHINERY NES	72 903	217 988	85 194
781	PASS MOTOR VEH EXC BUSES	99 347	153 878	59 792
782	LORRIES, SPCL MTR VEH NES	51 447	57 297	22 457
783	ROAD MOTOR VEHICLES NES	4 988	5 970	2 370
784	MOTOR VEHCL PTS, ACC NES	771 621	666 580	261 209
785	MOTOR & OTHER CYCLES ETC	6 159	11 655	4 602
786	VEH NES NONMOTR, TRAILERS	17 571	7 213	2 843
791	RAILWAY VEHICLES	2 167	4 273	1 653
792	AIRCRAFT	20 048	1 877 733	736 976
793	SHIPS AND BOATS	36 719	22 151	8 768
812	PLUMBG, HEATNG, LGHTNG EQU	9 459	14 914	5 809
821	FURNITURE	64 656	85 364	33 503
831	TRAVEL GOODS, HANDBAGS	3 241	8 315	3 288
842	MENS OUTERWEAR NOT KNIT	4 170	29 290	11 455
843	WOMENS OUTERWEAR NONKNIT	7 681	67 479	26 217
844	UNDERWEAR NOT KNIT	755	4 072	1 589
845	OUTERWEAR KNIT NONELASTC	16 318	128 922	49 716
846	UNDERWEAR KNITTED	5 091	19 987	7 840

7 IMPORTS AND EXPORTS (SPECIAL TRADE) BY COUNTRIES OF PRODUCTION AND CONSUMPTION AND BY GROUPS OF THE SITC-REV II 1983

GROUP	DESCRIPTION	DT * 100 KG	1 000 DM	1 000 $
847	TXTL CLTHNG ACCESRYS NES	1 833	11 640	4 491
848	HEADGEAR, NONTXTL CLOTHNG	4 329	27 199	10 634
851	FOOTWEAR	5 980	29 429	11 424
871	OPTICAL INSTRUMENTS	1 241	19 634	7 679
872	MEDICAL INSTRUMENTS NES	6 278	48 886	19 084
873	METERS & COUNTERS NES	9 069	48 020	18 863
874	MEASURNG, CONTROLNG INSTR	19 638	366 982	143 295
881	PHOTO APPAR & EQUIPT NES	3 806	44 910	17 532
882	PHOTO, CINEMA SUPPLIES	72 610	215 792	84 648
883	DEVELOPED CINEMA FILM	976	14 082	5 532
884	OPTICAL GOODS NES	549	20 039	7 826
885	WATCHES AND CLOCKS	657	15 780	6 086
892	PRINTED MATTER	57 440	88 661	34 656
893	ARTICLES OF PLASTIC NES	179 449	160 914	62 988
894	TOYS, SPORTING GOODS, ETC	40 963	94 549	36 887
895	OFFICE SUPPLIES NES	10 202	35 326	13 757
896	WORKS OF ART ETC	20 233	118 338	46 301
897	GOLD, SILVER WARE, JEWELRY	593	25 290	9 938
898	MUSICAL INSTRUMENTS, PTS	43 321	149 774	58 825
899	OTHER MANUFACTURED GOODS	52 207	43 733	16 996
941	ZOO ANIMALS, PETS	4 373	3 920	1 533
951	WAR FIREARMS, AMMUNITION	40	290	114
961	COIN NONGOLD, NONCURRENT	83	34 039	12 750
971	GOLD, NON MONETARY NES	43	93 269	36 291
972	GOLD COIN		4 207	1 650
	EXPORTS	70 303 125	35 400 882	13 880 398
001	LIVE ANIMALS	622	1 544	600
011	MEAT FRESH, CHILLD, FROZEN	104 840	48 863	18 999
012	MEAT DRIED, SALTED, SMOKED	86 632	46 359	18 173
014	MEAT PREPD, PRSVD, NES ETC	62 418	45 326	17 695
022	MILK AND CREAM	14 412	4 989	1 951
023	BUTTER	6 685	5 562	2 256
024	CHEESE AND CURD	158 416	103 982	40 337
025	EGGS, BIRDS, FRESH, PRSRVD	7 148	6 532	2 575
034	FISH FRESH, CHILLED, FROZN	95 469	39 658	15 578
036	SHELL FISH FRESH, FROZEN	309	610	239
037	FISH ETC PREPD PRSVD NES	2 351	2 681	1 024
041	WHEAT ETC UNMILLED	888 938	45 920	17 467
042	RICE	29 774	6 004	2 329
043	BARLEY UNMILLED	63 940	3 131	1 229
044	MAIZE UNMILLED	54 490	3 863	1 428
045	CEREALS NES UNMILLED	44 198	2 199	880
047	OTHER CEREAL MEALS, FLOUR	9 917	618	256
048	CEREAL ETC PREPARATIONS	155 900	63 777	24 852
054	VEG ETC FRSH, SMPLY PRSVD	247 657	35 193	13 670
056	VEGTBLES ETC PRSVD, PREPD	65 829	20 296	7 936
057	FRUIT, NUTS, FRESH, DRIED	101 894	23 531	9 182
058	FRUIT PRESERVED, PREPARED	231 039	45 919	17 897
061	SUGAR AND HONEY	98 534	10 558	4 154
062	SUGAR PREPS NON-COCOA	12 688	6 104	2 385
071	COFFEE AND SUBSTITUTES	79 206	136 819	53 618
072	COCOA	53 620	50 054	19 874
073	CHOCOLATE AND PRODUCTS	75 206	47 964	18 615
074	TEA AND MATE	626	594	234
075	SPICES	4 173	4 343	1 722
081	FEEDING STUFF FOR ANIMLS	749 292	64 697	25 407
091	MARGARINE AND SHORTENING	256 422	32 755	12 909
098	EDIBLE PRODCTS, PREPS NES	108 488	30 249	11 822
111	NON-ALCOHL BEVERAGES NES	62 081	9 371	3 568
112	ALCOHOLIC BEVERAGES	1 834 809	356 508	138 770
121	TOBACCO UNMNFCTRD, REFUSE	402	563	214
122	TOBACCO MFRS	11 452	36 434	14 244
211	HIDES, SKINS, UNDRESSED	15 911	1 931	759
212	FUR SKINS UNDRESSED	38	467	186
222	SEEDS FOR SOFT FIXED OIL	213 258	25 069	9 401
223	SEEDS FOR OTH FIXED OILS	246	193	74
232	NATURAL RUBBER, GUMS	250	84	32
233	RUBBER, SYNTHTIC, RECLAIMD	156 806	44 149	17 225
245	FUEL WOOD NES, CHARCOAL	14 932	1 717	675
246	PULPWOOD, CHIPS, WOODWASTE	6 989	143	54
247	OTH WOOD ROUGH, SQUARED	19 592	984	379
248	WOOD SHAPED	399 405	32 122	12 563
251	PULP AND WASTE PAPER	40 178	3 297	1 287
261	SILK	85	165	60
263	COTTON	52 742	11 585	4 521
266	SYNTHETIC FIBRE TO SPIN	183 206	73 281	28 802
267	OTHER MAN-MADE FIBRES	57 351	28 378	11 118
268	WOOL(EXC TOPS), ANML HAIR	4 112	2 217	864
269	WASTE OF TEXTILE FABRICS	11 351	4 390	1 716
271	FERTILIZERS, CRUDE	182 767	1 248	487
273	STONE, SAND AND GRAVEL	57 625	1 699	664
274	SULPHUR ETC	364 080	10 514	4 186
277	NATURAL ABRASIVES NES	862	659	260
278	OTHER CRUDE MINERALS	773 690	13 871	5 432
281	IRON ORE, CONCENTRATES	3 528	90	36
282	IRON AND STEEL SCRAP	11 656	1 950	745
287	BASE METAL ORES, CONC NES	71 568	15 578	6 030
288	NONFERR METAL SCRAP NES	168 447	18 611	7 262
289	PREC METAL ORE, WASTE NES	3 568	6 288	2 497
291	CRUDE ANIMAL MTRIALS NES	7 805	10 155	3 976
292	CRUDE VEG MATERIALS NES	24 425	21 558	8 393
322	COAL, LIGNITE, PEAT	2 968 293	92 946	36 285
323	BRIQUETS, COKE, SEMI-COKE	2 007 557	62 657	24 467
334	PETROLEUM PRODUCTS, REFIN	8 559 332	441 767	172 570
335	RESIDUAL PETRLM PROD NES	582 978	32 635	12 609
341	GAS NATURAL AND MANUFCTD	-	-	-
411	ANIMAL OILS AND FATS	30 817	4 109	1 627
423	FIXED VEG OILS, SOFT	185 883	28 820	11 001
424	FIXED VEG OIL NONSOFT	59 655	8 730	3 334
431	PROCESD ANML VEG OIL, ETC	257 009	35 108	13 689
511	HYDROCARBONS NES, DERIVS	1 172 935	144 756	56 670
512	ALCOHOLS, PHENOLS, ETC	734 519	150 447	58 828
513	ORGANIC ACIDS, ETC	1 001 939	213 885	83 640
514	NITROGEN-FNCTN COMPOUNDS	238 435	174 441	68 383
515	ORG-INORG COMPOUNDS ETC	123 725	141 853	55 782
516	OTHER ORGANIC CHEMICALS	482 069	109 849	42 746
522	INORG ELEMNTS, OXIDES, ETC	2 770 661	149 116	58 528
523	OTHR INORGANIC CHEMICALS	822 547	116 984	45 658
524	RADIOACTIVE ETC MATERIAL	2 496	47 576	19 204
531	SYNT DYE, NAT INDGO, LAKES	69 412	129 517	50 746
532	DYES NES, TANNING PRODS	14 769	3 489	1 372
533	PIGMENTS, PAINTS, ETC	303 211	149 760	58 562
541	MEDICINAL ETC PRODUCTS	46 796	338 169	132 400
551	ESSENTL OIL, PERFUME, ETC	4 186	10 284	4 019
553	PERFUMERY, COSMETICS, ETC	68 984	76 642	29 919
554	SOAPS, CLEANING ETC PREPS	251 133	68 206	26 748
562	FERTILIZERS MANUFACTURED	1 732 268	37 590	14 778
572	EXPLOSIVES, PYROTECH PROD	5 898	7 089	2 757
582	PROD OF CONDENSATION ETC	766 989	384 648	150 405
583	PROD OF POLYMERIZING ETC	2 166 477	679 385	265 388
584	CELLULOSE DERIVATIVS ETC	38 673	29 545	11 557
585	PLASTIC MATERIALS NES	22 681	14 861	5 845
591	PESTICIDES, DISINFECTANTS	119 495	113 193	44 964
592	STARCH, INULIN, GLUTEN, ETC	133 976	39 014	15 340
598	MISC CHEMICAL PRODS NES	1 186 353	318 863	124 805
611	LEATHER	6 192	11 206	4 407
612	LEATHER ETC MANUFACTURES	2 569	6 323	2 454
613	FUR SKINS TANNED, DRESSED	1 302	43 813	17 019
621	MATERIALS OF RUBBER	64 244	54 536	21 419
625	RUBBER TYRES, TUBES	296 046	194 825	76 522
628	RUBBER ARTICLES NES	39 419	75 157	29 520
633	CORK MANUFACTURES	290	623	246
634	VENEERS, PLYWOOD, ETC	1 180 126	131 750	51 605
635	WOOD MANUFACTURES NES	38 919	18 609	7 285
641	PAPER AND PAPERBOARD	2 829 810	546 614	213 697
642	ARTICLES OF PAPER ETC	534 267	235 502	91 929
651	TEXTILE YARN AND THREAD	543 566	476 573	186 536
652	COTTON FABRICS, WOVEN	79 294	170 063	66 639
653	WOVN MAN-MADE FIB FABRIC	130 790	330 865	129 397
654	OTH WOVEN TEXTILE FABRIC	7 470	21 221	8 365
655	KNIT ETC FABRICS	20 114	47 722	18 730
656	LACE, RIBBONS, TULLE, ETC	9 308	23 031	9 014
657	SPECIAL TEXTILE ETC PROD	120 640	131 540	51 627
658	TEXTILE ARTICLES NES	18 893	28 029	10 953
659	FLOOR COVERINGS ETC	38 763	37 334	14 539
661	CEMENT ETC BUILDING PROD	873 077	13 836	5 442
662	CLAY, REFRACTORY BLDG PRD	375 558	53 735	21 266
663	OTH NONMETAL MINERAL MFS	241 191	119 542	46 860
664	GLASS	550 168	148 499	56 339
665	GLASSWARE	130 322	58 122	22 688
666	POTTERY	21 357	25 303	9 903
667	PEARL, PREC-, SEMI-P STONE	26	15 809	6 230
671	PIG IRON ETC	125 379	24 735	9 708
672	IRON, STL PRIMARY FORMS	3 891 928	515 538	199 860
673	IRON AND STEEL SHAPES	903 261	117 456	45 693
674	IRN, STL UNIV, PLATE, SHEET	3 034 054	379 721	148 146
675	IRON, STEEL HOOP, STRIP	669 559	133 795	52 443
676	RAILWY RAILS ETC IRN, STL	2 760	1 103	442
677	IRN, STL WIRE EXCL W ROD	118 260	22 788	8 909
678	IRON, STL TUBES, PIPES, ETC	752 428	190 638	75 424
679	IRN, STL CASTINGS UNWORKE	73 460	27 134	10 690
68	SILVER, PLATINUM, ETC	3 433	337 446	131 785
682	COPPER EXC CEMENT COPPER	631 911	397 281	155 378
683	NICKEL	24 791	37 359	14 841
684	ALUMINIUM	857 115	454 800	177 325
685	LEAD	19 187	14 697	5 656
686	ZINC	47 945	10 719	4 179
687	TIN	5 461	10 953	4 292
689	NON-FER BASE METALS NES	14 433	27 949	10 987
691	STRUCTURES AND PARTS NES	112 197	110 723	43 642
692	METAL TANKS, BOXES, ETC	79 188	50 462	19 587
693	WIRE PRODUCTS NON ELECTR	96 237	53 926	21 065
694	STL, COPPR NAILS, NUTS, ETC	126 581	78 356	30 711
695	TOOLS	42 559	165 883	64 818
696	CUTLERY	13 920	52 274	20 422
697	BASE MTL HOUSEHOLD EQUIP	70 633	84 533	33 176
699	OTHER METAL MANUFACTURES	308 132	344 211	134 898
700	INDUSTRIAL PLANT, CHAP 84	422	906	380
711	STEAM BOILERS & AUX PLNT	3 945	5 893	2 339
712	STEAM ENGINES, TURBINES	6 683	22 416	8 943
713	INTRNL COMBUS PISTN ENGN	506 635	395 484	155 148
714	ENGINES & MOTORS NES	1 942	160 393	62 695
716	ROTATING ELECTRIC PLANT	56 489	131 334	51 465
718	OTH POWER GENERATG MACHY	19 499	38 825	15 241
721	AGRIC MACHY, EXC TRACTORS	245 141	254 613	100 082
722	TRACTORS NON-ROAD	170 714	180 965	71 079
723	CIVIL ENGNEERG EQUIP ETC	202 370	226 372	88 758
724	TEXTILE, LEATHER MACHNRY	76 570	241 434	94 723
725	PAPER ETC MILL MACHINERY	29 324	95 837	37 282
726	PRINTG, BKBINDG MACHY, PTS	69 134	282 388	109 755
727	FOOD MACHRY NON-DOMESTIC	16 749	59 338	23 419
728	OTH MACHY FOR SPCL INDUS	176 523	549 977	215 566
736	MACHINE TOOLS FOR METAL	91 784	284 736	111 841
737	METALWORKING MACHNRY NES	52 847	69 758	27 418
741	HEATING, COOLING EQUIPMNT	67 236	150 759	58 979
742	PUMPS FOR LIQUIDS ETC	32 951	131 941	51 701
743	PUMPS NES, CENTRFUGES ETC	108 327	268 525	105 123
744	MECHANICAL HANDLING EQU	181 206	260 635	102 171
745	NONELEC MACHY, TOOLS NES	68 571	339 158	133 180
749	NONELEC MACH PTS, ACC NES	263 789	539 847	211 667
751	OFFICE MACHINES	34 034	175 299	68 673
752	AUTOMTIC DATA PROC EQUIP	40 308	765 345	299 790
759	OFFICE & ADP MCH PTS, ACC	14 515	473 009	184 993
761	TELEVISION RECEIVERS	86 373	254 122	98 548
762	RADIO BROADCAST RECEIVRS	12 695	73 525	28 539
763	SOUND RECORDRS, PHONOGRPH	28 747	242 634	95 327
764	TELECOM EQPT, PTS, ACC NES	32 687	251 521	98 698
771	ELECTRIC POWER MACHY NES	50 262	81 811	31 930

GROUP	DESCRIPTION	DT * 100 KG	1 000 DM	1 000 $
772	SWITCHGEAR ETC & PTS NES	68 963	501 818	196 604
773	ELECTR DISTRIBUTING MACH	48 962	109 356	42 725
774	ELECTRO-MEDCL,XRAY EQUIP	4 290	76 513	30 038
775	HOUSEHOLD TYPE EQUIP NES	238 930	363 268	142 299
776	TRANSISTORS,VALVES,ETC	58 191	354 274	138 635
778	ELECTRICAL MACHINERY NES	238 765	433 603	169 564
781	PASS MOTOR VEH EXC BUSES	4 028 703	6 446 328	2 536 569
782	LORRIES,SPCL MTR VEH NES	448 720	520 281	205 028
783	ROAD MOTOR VEHICLES NES	73 035	113 204	45 372
784	MOTOR VEHCL PTS,ACC NES	1 707 541	1 508 867	592 300
785	MOTOR & OTHER CYCLES ETC	48 724	58 832	22 876
786	VEH NES NONMOTR,TRAILERS	101 545	64 697	25 645
791	RAILWAY VEHICLES	8 883	17 755	7 105
792	AIRCRAFT	8 132	824 593	323 349
793	SHIPS AND BOATS	504 450	123 560	50 480
812	PLUMBG,HEATNG,LGHTNG EQU	64 274	70 228	27 584
821	FURNITURE	672 783	472 959	185 249
831	TRAVEL GOODS,HANDBAGS	28 625	27 306	10 684
842	MENS OUTERWEAR NOT KNIT	11 186	93 604	36 946
843	WOMENS OUTERWEAR NONKNIT	14 077	209 833	82 052
844	UNDERWEAR NOT KNIT	1 352	8 424	3 348
845	OUTERWEAR KNIT NONELASTC	4 787	56 529	22 075
846	UNDERWEAR KNITTED	1 557	15 670	6 197
847	TXTL CLTHNG ACCESRYS NES	2 123	11 787	4 581
848	HEADGEAR,NONTXTL CLOTHNG	2 051	19 582	7 586
851	FOOTWEAR	16 185	36 764	14 505
871	OPTICAL INSTRUMENTS	1 036	43 302	16 767
872	MEDICAL INSTRUMENTS NES	3 913	52 113	20 439
873	METERS & COUNTERS NES	1 460	14 408	5 620
874	MEASURNG,CONTROLNG INSTR	37 074	519 451	203 456
881	PHOTO APPAR & EQUIPT NES	16 959	122 020	47 772
882	PHOTO,CINEMA SUPPLIES	77 175	191 467	75 053
883	DEVELOPED CINEMA FILM	75	762	304
884	OPTICAL GOODS NES	920	54 794	21 446
885	WATCHES AND CLOCKS	16 598	120 536	46 959
892	PRINTED MATTER	473 010	228 941	88 717
893	ARTICLES OF PLASTIC NES	378 199	358 563	140 280
894	TOYS,SPORTING GOODS,ETC	65 334	99 002	38 590
895	OFFICE SUPPLIES NES	15 171	65 656	25 572
896	WORKS OF ART ETC	460	81 809	31 847
897	GOLD,SILVER WARE,JEWELRY	339	83 438	32 902
898	MUSICAL INSTRUMENTS,PTS	53 887	216 344	84 247
899	OTHER MANUFACTURED GOODS	27 915	71 215	27 874
941	ZOO ANIMALS,PETS	29	151	60
951	WAR FIREARMS,AMMUNITION	641	6 835	2 681
961	COIN NONGOLD,NONCURRENT	3	473	189
971	GOLD,NON MONETARY NES	184	309 246	127 547
972	GOLD COIN		886	346

IRELAND

IMPORTS

GROUP	DESCRIPTION	DT * 100 KG	1 000 DM	1 000 $
		3 161 585	2 193 546	889 161
001	LIVE ANIMALS	269	475	185
011	MEAT FRESH,CHILLD,FROZEN	136 623	80 995	31 443
014	MEAT PREPD,PRSVD,NES ETC	1 951	1 506	583
022	MILK AND CREAM	135 312	47 071	18 620
023	BUTTER	56 283	45 716	17 942
024	CHEESE AND CURD	31 335	19 359	7 617
034	FISH FRESH,CHILLED,FROZN	110 950	16 761	6 509
035	FISH SALTED,DRIED,SMOKED	26 900	6 590	2 524
036	SHELL FISH FRESH,FROZEN	1 289	1 591	609
037	FISH ETC PREPD PRSVD NES	17 074	5 331	2 094
043	BARLEY UNMILLED	78 228	4 154	1 657
054	VEG ETC FRSH,SMPLY PRSVD	516	613	237
056	VEGTBLES ETC PRSVD,PREPD	1 048	1 516	594
061	SUGAR AND HONEY	590	174	71
062	SUGAR PREPS NON-COCOA	15 648	9 733	3 878
073	CHOCOLATE AND PRODUCTS	428	261	102
075	SPICES	365	395	149
081	FEEDING STUFF FOR ANIMLS	269	121	49
098	EDIBLE PRODCTS,PREPS NES	12 242	41 120	16 197
111	NON-ALCOHL BEVERAGES NES	1 675	215	86
112	ALCOHOLIC BEVERAGES	46 118	22 585	8 875
122	TOBACCO MFRS	15 629	38 012	15 015
211	HIDES,SKINS,UNDRESSED	21 793	6 933	2 659
212	FUR SKINS UNDRESSED	19	381	155
233	RUBBER,SYNTHTIC,RECLAIMD	1 164	335	133
247	OTH WOOD ROUGH,SQUARED	2 375	222	84
263	COTTON	119	115	47
265	VEG FIBRE,EXCL COTN JUTE	130	155	61
266	SYNTHETIC FIBRE TO SPIN	60 938	22 369	8 788
267	OTHER MAN-MADE FIBRES	1 745	348	137
268	WOOL(EXC TOPS),ANML HAIR	1 730	1 036	405
273	STONE,SAND AND GRAVEL	418 259	992	381
277	NATURAL ABRASIVES NES	15	49 177	19 313
278	OTHER CRUDE MINERALS	174 326	11 031	4 270
282	IRON AND STEEL SCRAP	2 448	330	128
287	BASE METAL ORES,CONC NES	844 346	45 448	17 831
288	NONFERR METAL SCRAP NES	17 771	6 128	2 389
289	PREC METAL ORE,WASTE NES	607	2 533	1 007
291	CRUDE ANIMAL MTRIALS NES	4 229	1 839	715
292	CRUDE VEG MATERIALS NES	3 656	4 239	1 597
334	PETROLEUM PRODUCTS,REFIN	602	801	312
411	ANIMAL OILS AND FATS	669	141	58
431	PROCESD ANML VEG OIL,ETC	93	85	32
512	ALCOHOLS,PHENOLS,ETC	21	232	93
513	ORGANIC ACIDS,ETC	66 307	17 261	6 725
514	NITROGEN-FNCTN COMPOUNDS	86	1 251	499
515	ORG-INORG COMPOUNDS ETC	5 459	57 947	22 829
516	OTHER ORGANIC CHEMICALS	567	2 585	1 008
522	INORG ELEMNTS,OXIDES,ETC	726	580	225
523	OTHR INORGANIC CHEMICALS	4 390	4 528	1 746
52-	RADIOACTIVE ETC MATERIAL		117	49
533	PIGMENTS,PAINTS,ETC	5 353	5 614	2 209
541	MEDICINAL ETC PRODUCTS	7 306	29 192	11 437
551	ESSENTL OIL,PERFUME,ETC	2 322	9 593	3 787
553	PERFUMERY,COSMETICS,ETC	22 918	19 094	7 469
554	SOAPS,CLEANING ETC PREPS	9 569	10 910	4 239
562	FERTILIZERS MANUFACTURED	39 996	1 185	465
582	PROD OF CONDENSATION ETC	2 603	2 735	1 064
583	PROD OF POLYMERIZING ETC	5 428	12 493	4 804
584	CELLULOSE DERIVATIVS ETC	2 586	1 828	720
585	PLASTIC MATERIALS NES	6 008	6 934	2 755
591	PESTICIDES,DISINFECTANTS	8 369	12 250	4 750
592	STARCH,INULIN,GLUTEN,ETC	2 490	9 975	3 832
598	MISC CHEMICAL PRODS NES	4 223	19 486	7 546
611	LEATHER	1 921	1 482	587
612	LEATHER ETC MANUFACTURES	146	647	250
613	FUR SKINS TANNED,DRESSED	7	131	54
621	MATERIALS OF RUBBER	16 598	17 776	7 023
625	RUBBER TYRES,TUBES	18 464	11 874	4 671
628	RUBBER ARTICLES NES	8 832	13 715	5 389
634	VENEERS,PLYWOOD,ETC	977	1 541	609
635	WOOD MANUFACTURES NES	5 110	3 346	1 326
641	PAPER AND PAPERBOARD	25 709	14 643	5 753
642	ARTICLES OF PAPER ETC	5 357	4 358	1 703
651	TEXTILE YARN AND THREAD	4 177	8 077	3 146
652	COTTON FABRICS,WOVEN	6 747	8 379	3 259
653	WOVN MAN-MADE FIB FABRIC	6 440	10 140	3 982
654	OTH WOVEN TEXTILE FABRIC	423	1 887	743
655	KNIT ETC FABRICS	483	441	175
656	LACE,RIBBONS,TULLE,ETC	363	1 007	405
657	SPECIAL TEXTILE ETC PROD	9 016	7 388	2 889
658	TEXTILE ARTICLES NES	1 940	2 236	880
659	FLOOR COVERINGS ETC	554	817	317
662	CLAY,REFRACTORY BLDG PRD	88 220	8 262	3 243
663	OTH NONMETAL MINERAL MFS	844	17 891	7 105
664	GLASS	9 340	8 194	3 230
665	GLASSWARE	593	375	143
666	POTTERY	1 081	1 452	587
667	PEARL,PREC-,SEMI-P STONE		951	379
671	PIG IRON ETC	82	492	186
673	IRON AND STEEL SHAPES	123 239	9 185	3 521
674	IRN,STL UNIV,PLATE,SHEET	656	99	37
677	IRN,STL WIRE EXCL W ROD	804	596	235
678	IRON,STL TUBES,PIPES,ETC	5 057	2 478	991
681	SILVER,PLATINUM,ETC	20	1 238	484
682	COPPER EXC CEMENT COPPER	210	173	67
683	NICKEL	467	2 003	795
684	ALUMINIUM	1 062	967	383
691	STRUCTURES AND PARTS NES	7 912	4 260	1 645
692	METAL TANKS,BOXES,ETC	596	1 177	452
693	WIRE PRODUCTS NON ELECTR	293	390	152
694	STL,COPPR NAILS,NUTS,ETC	6 841	5 999	2 358
695	TOOLS	10 892	26 443	10 460
696	CUTLERY	135	453	186
697	BASE MTL HOUSEHOLD EQUIP	183	186	73
699	OTHER METAL MANUFACTURES	44 132	42 850	16 816
711	STEAM BOILERS & AUX PLNT	56	74	31
713	INTRNL COMBUS PISTN ENGN	1 419	9 097	3 576
716	ROTATING ELECTRIC PLANT	5 920	17 364	6 796
721	AGRIC MACHY,EXC TRACTORS	359	172	66
723	CIVIL ENGNEERG EQUIP ETC	2 174	1 406	552
724	TEXTILE,LEATHER MACHNRY	1 089	964	379
725	PAPER ETC MILL MACHINERY	107	444	169
726	PRINTG,BKBINDG MACHY,PTS	46	2 344	901
727	FOOD MACHRY NON-DOMESTIC	27	137	55
728	OTH MACHY FOR SPCL INDUS	2 533	3 637	1 415
736	MACHINE TOOLS FOR METAL	1 523	4 810	1 892
737	METALWORKING MACHNRY NES	188	1 017	390
741	HEATING,COOLING EQUIPMNT	3 951	11 937	4 560
742	PUMPS FOR LIQUIDS ETC	12 109	19 958	7 777
743	PUMPS NES,CENTRFUGES ETC	1 118	5 738	2 223
744	MECHANICAL HANDLING EQU	2 199	4 377	1 752
745	NONELEC MACHY,TOOLS NES	11 880	12 263	4 845
749	NONELEC MACH PTS,ACC NES	4 970	9 338	3 643
751	OFFICE MACHINES	312	8 747	3 388
752	AUTOMTIC DATA PROC EQUIP	9 557	241 632	93 979
759	OFFICE & ADP MCH PTS,ACC	4 784	166 948	65 562
762	RADIO BROADCAST RECEIVRS	142	609	238
763	SOUND RECORDRS,PHONOGRPH	98	742	292
764	TELECOM EQPT,PTS,ACC NES	565	19 050	7 601
771	ELECTRIC POWER MACHY NES	1 363	6 264	2 452
772	SWITCHGEAR ETC & PTS NES	2 392	25 979	10 544
773	ELECTR DISTRIBUTING MACH	12 693	32 532	12 797
774	ELECTRO-MEDCL,XRAY EQUIP	7	349	142
775	HOUSEHOLD TYPE EQUIP NES	30 588	77 013	30 284
776	TRANSISTORS,VALVES,ETC	1 076	79 306	30 972
778	ELECTRICAL MACHINERY NES	5 126	28 689	11 210
781	PASS MOTOR VEH EXC BUSES	109	105	44
782	LORRIES,SPCL MTR VEH NES	651	1 047	392
784	MOTOR VEHCL PTS,ACC NES	52 658	61 777	24 594
785	MOTOR & OTHER CYCLES ETC	144	400	157
791	RAILWAY VEHICLES	13	83	32
792	AIRCRAFT	19	799	317
793	SHIPS AND BOATS	185	196	78
812	PLUMBG,HEATNG,LGHTNG EQU	786	599	237
821	FURNITURE	3 047	2 844	1 122
831	TRAVEL GOODS,HANDBAGS	1 054	4 569	1 816
842	MENS OUTERWEAR NOT KNIT	1 849	7 412	2 915
843	WOMENS OUTERWEAR NONKNIT	1 051	5 371	2 100
845	OUTERWEAR KNIT NONELASTC	597	6 374	2 482
846	UNDERWEAR KNITTED	9 041	17 351	6 821
847	TXTL CLTHNG ACCESRYS NES	212	2 615	1 005
848	HEADGEAR,NONTXTL CLOTHNG	392	1 340	529
851	FOOTWEAR	897	4 377	1 719
872	MEDICAL INSTRUMENTS NES	5 791	37 592	14 686
874	MEASURNG,CONTROLNG INSTR	1 654	43 759	16 867
881	PHOTO APPAR & EQUIPT NES	951	3 590	1 389

7 IMPORTS AND EXPORTS (SPECIAL TRADE) BY COUNTRIES OF PRODUCTION AND CONSUMPTION AND BY GROUPS OF THE SITC-REV II 1983

GROUP	DESCRIPTION	DT * 100 KG	1 000 DM	1 000 $
882	PHOTO,CINEMA SUPPLIES	140	976	400
884	OPTICAL GOODS NES	653	14 726	5 768
892	PRINTED MATTER	5 458	7 660	3 011
893	ARTICLES OF PLASTIC NES	47 436	78 180	30 938
894	TOYS,SPORTING GOODS,ETC	14 679	46 211	17 781
895	OFFICE SUPPLIES NES	512	3 925	1 526
896	WORKS OF ART ETC	40	716	272
897	GOLD,SILVER WARE,JEWELRY	382	11 653	4 556
898	MUSICAL INSTRUMENTS,PTS	1 617	21 355	8 282
899	OTHER MANUFACTURED GOODS	1 604	9 065	3 572
971	GOLD,NON MONETARY NES	31	940	368
	EXPORTS	6 458 894	1 815 603	711 840
001	LIVE ANIMALS	59	1 056	406
022	MILK AND CREAM	579	218	82
024	CHEESE AND CURD	5 957	4 140	1 653
041	WHEAT ETC UNMILLED	539 740	27 690	10 516
043	BARLEY UNMILLED	124 121	5 080	1 988
048	CEREAL ETC PREPARATIONS	7 654	2 927	1 156
054	VEG ETC FRSH,SMPLY PRSVD	73 009	3 908	1 563
056	VEGTBLES ETC PRSVD,PREPD	393	443	173
057	FRUIT,NUTS,FRESH,DRIED	3 986	826	318
058	FRUIT PRESERVED,PREPARED	46 022	4 313	1 682
061	SUGAR AND HONEY	2 382	278	113
062	SUGAR PREPS NON-COCOA	779	461	179
071	COFFEE AND SUBSTITUTES	1 576	3 995	1 596
072	COCOA	1 575	1 691	664
073	CHOCOLATE AND PRODUCTS	501	507	195
074	TEA AND MATE	153	87	33
081	FEEDING STUFF FOR ANIMLS	320 171	17 934	7 056
098	EDIBLE PRODCTS,PREPS NES	7 682	2 774	1 082
111	NON-ALCOHL BEVERAGES NES	1 041	263	103
112	ALCOHOLIC BEVERAGES	29 811	9 140	3 555
122	TOBACCO MFRS	526	1 647	646
233	RUBBER,SYNTHTIC,RECLAIMD	5 331	1 387	551
248	WOOD SHAPED	6 762	556	223
251	PULP AND WASTE PAPER	8 923	1 614	591
263	COTTON	2 098	857	339
266	SYNTHETIC FIBRE TO SPIN	7 432	2 971	1 164
267	OTHER MAN-MADE FIBRES	33 286	4 642	1 817
269	WASTE OF TEXTILE FABRICS	546	220	88
273	STONE,SAND AND GRAVEL	4 926	119	48
277	NATURAL ABRASIVES NES	17	1 105	428
278	OTHER CRUDE MINERALS	269 717	1 874	735
291	CRUDE ANIMAL MTRIALS NES	438	785	294
292	CRUDE VEG MATERIALS NES	3 596	1 756	701
322	COAL,LIGNITE,PEAT	39 000	1 251	497
323	BRIQUETS,COKE,SEMI-COKE	475 510	13 882	5 475
334	PETROLEUM PRODUCTS,REFIN	6 302	1 813	699
335	RESIDUAL PETRLM PROD NES	4 558	772	302
341	GAS NATURAL AND MANUFCTD			
411	ANIMAL OILS AND FATS	5 157	794	308
423	FIXED VEG OILS,SOFT	4 040	585	214
424	FIXED VEG OIL NONSOFT	213	82	34
431	PROCESD ANML VEG OIL,ETC	21 701	2 545	1 053
511	HYDROCARBONS NES,DERIVS	16 952	2 730	1 063
512	ALCOHOLS,PHENOLS,ETC	16 718	10 223	4 006
513	ORGANIC ACIDS,ETC	44 538	25 033	9 758
514	NITROGEN-FNCTN COMPOUNDS	20 296	10 305	4 029
515	ORG-INORG COMPOUNDS ETC	4 108	10 533	4 144
516	OTHER ORGANIC CHEMICALS	10 729	2 805	1 087
522	INORG ELEMNTS,OXIDES,ETC	225 450	6 639	2 584
523	OTHR INORGANIC CHEMICALS	42 777	6 149	2 422
524	RADIOACTIVE ETC MATERIAL		85	34
531	SYNT DYE,NAT INDGO,LAKES	9 232	8 222	3 243
532	DYES NES,TANNING PRODS	1 612	326	129
533	PIGMENTS,PAINTS,ETC	18 987	7 102	2 795
541	MEDICINAL ETC PRODUCTS	11 155	30 084	11 820
551	ESSENTL OIL,PERFUME,ETC	111	495	196
553	PERFUMERY,COSMETICS,ETC	1 855	2 254	885
554	SOAPS,CLEANING ETC PREPS	9 876	2 415	954
562	FERTILIZERS MANUFACTURED	1 903 804	46 046	18 401
582	PROD OF CONDENSATION ETC	86 090	26 434	10 339
583	PROD OF POLYMERIZING ETC	250 323	64 714	25 285
584	CELLULOSE DERIVATIVS ETC	1 157	815	325
585	PLASTIC MATERIALS NES	374	208	81
591	PESTICIDES,DISINFECTANTS	6 971	5 407	2 152
592	STARCH,INULIN,GLUTEN,ETC	3 137	1 623	633
598	MISC CHEMICAL PRODS NES	33 419	13 215	5 162
611	LEATHER	239	986	386
612	LEATHER ETC MANUFACTURES	1 641	2 246	882
621	MATERIALS OF RUBBER	13 502	4 892	1 919
625	RUBBER TYRES,TUBES	6 719	5 107	2 024
628	RUBBER ARTICLES NES	4 060	4 245	1 659
634	VENEERS,PLYWOOD,ETC	81 430	11 056	4 323
635	WOOD MANUFACTURES NES	2 941	1 012	397
641	PAPER AND PAPERBOARD	140 453	28 342	11 157
642	ARTICLES OF PAPER ETC	63 845	22 207	8 724
651	TEXTILE YARN AND THREAD	42 062	34 211	13 490
652	COTTON FABRICS,WOVEN	2 662	6 376	2 503
653	WOVN MAN-MADE FIB FABRIC	3 506	11 087	4 372
654	OTH WOVEN TEXTILE FABRIC	1 487	3 359	1 308
655	KNIT ETC FABRICS	5 786	14 090	5 523
656	LACE,RIBBONS,TULLE,ETC	192	947	371
657	SPECIAL TEXTILE ETC PROD	2 493	4 949	1 942
658	TEXTILE ARTICLES NES	428	1 037	407
659	FLOOR COVERINGS ETC	2 956	1 248	480
661	CEMENT ETC BUILDING PROD	275 704	2 525	1 015
662	CLAY,REFRACTORY BLDG PRD	10 712	1 491	585
663	OTH NONMETAL MINERAL MFS	23 605	6 927	2 719
664	GLASS	18 109	8 813	3 491
665	GLASSWARE	33 195	6 642	2 600
666	POTTERY	445	297	115
667	PEARL,PREC-,SEMI-P STONE	4	81	32
671	PIG IRON ETC	1 254	243	97
672	IRON,STL PRIMARY FORMS	6 395	464	184
673	IRON AND STEEL SHAPES	37 009	5 286	2 069
674	IRN,STL UNIV PLATE,SHEET	97 545	13 646	5 399
675	IRON,STEEL HOOP,STRIP	42 501	6 206	2 406
676	RAILWY RAILS ETC IRN,STL	54 048	5 654	2 149
677	IRN,STL WIRE EXCL W ROD	17 698	3 633	1 410
678	IRON,STL TUBES,PIPES,ETC	51 858	10 159	4 048
679	IRN,STL CASTINGS UNWORKE	6 849	1 717	677
681	SILVER,PLATINUM,ETC	24	964	377
682	COPPER EXC CEMENT COPPER	10 389	8 717	3 408
683	NICKEL	760	2 297	907
684	ALUMINIUM	33 809	20 369	7 939
685	LEAD	176	102	38
686	ZINC	484	197	78
689	NON-FER BASE METALS NES	42	140	52
691	STRUCTURES AND PARTS NES	5 737	4 121	1 602
692	METAL TANKS,BOXES,ETC	14 046	8 309	3 259
693	WIRE PRODUCTS NON ELECTR	9 391	4 376	1 713
694	STL,COPPR NAILS,NUTS,ETC	10 422	5 930	2 323
695	TOOLS	6 420	12 852	4 948
696	CUTLERY	739	3 056	1 194
697	BASE MTL HOUSEHOLD EQUIP	4 311	4 172	1 629
699	OTHER METAL MANUFACTURES	20 280	20 559	8 048
711	STEAM BOILERS & AUX PLNT	1 192	1 473	585
712	STEAM ENGINES,TURBINES	81	339	130
713	INTRNL COMBUS PISTN ENGN	1 384	3 768	1 470
714	ENGINES & MOTORS NES	24	2 516	976
716	ROTATING ELECTRIC PLANT	4 650	8 020	3 157
718	OTH POWER GENERATG MACHY	60	229	87
721	AGRIC MACHY,EXC TRACTORS	12 972	10 989	4 400
722	TRACTORS NON-ROAD	4 712	6 276	2 108
723	CIVIL ENGNEERG EQUIP ETC	6 242	6 450	2 527
724	TEXTILE,LEATHER MACHNRY	3 723	12 014	4 697
725	PAPER ETC MILL MACHINERY	614	2 560	1 011
726	PRINTG,BKBINDG MACHY,PTS	1 216	3 966	1 524
727	FOOD MACHRY NON-DOMESTIC	1 578	6 297	2 476
728	OTH MACHY FOR SPCL INDUS	8 535	30 195	11 932
736	MACHINE TOOLS FOR METAL	3 920	16 032	6 304
737	METALWORKING MACHNRY NES	998	3 647	1 382
741	HEATING,COOLING EQUIPMNT	5 796	13 220	5 254
742	PUMPS FOR LIQUIDS ETC	21 420	25 361	9 892
743	PUMPS NES,CENTRFUGES ETC	12 640	18 826	7 375
744	MECHANICAL HANDLING EQU	49 975	77 766	30 967
745	NONELEC MACHY,TOOLS NES	11 684	27 131	10 508
749	NONELEC MACH PTS,ACC NES	5 720	16 208	6 321
751	OFFICE MACHINES	549	2 639	1 051
752	AUTOMTIC DATA PROC EQUIP	3 574	101 947	39 432
759	OFFICE & ADP MCH PTS,ACC	6 562	105 419	41 217
761	TELEVISION RECEIVERS	3 581	9 766	3 777
762	RADIO BROADCAST RECEIVRS	528	2 171	835
763	SOUND RECORDRS,PHONOGRPH	308	2 542	1 002
764	TELECOM EQPT,PTS,ACC NES	1 266	14 027	5 519
771	ELECTRIC POWER MACHY NES	4 247	7 538	2 996
772	SWITCHGEAR ETC & PTS NES	8 786	37 304	14 569
773	ELECTR DISTRIBUTING MACH	37 091	34 766	13 665
774	ELECTRO-MEDCL,XRAY EQUIP	354	6 026	2 343
775	HOUSEHOLD TYPE EQUIP NES	27 606	36 611	14 389
776	TRANSISTORS,VALVES,ETC	580	8 742	3 383
778	ELECTRICAL MACHINERY NES	3 263	10 840	4 287
781	PASS MOTOR VEH EXC BUSES	82 704	106 955	42 202
782	LORRIES,SPCL MTR VEH NES	9 451	10 571	4 207
783	ROAD MOTOR VEHICLES NES	4 314	5 387	2 163
784	MOTOR VEHCL PTS,ACC NES	14 917	24 358	9 587
785	MOTOR & OTHER CYCLES ETC	2 837	2 753	1 072
786	VEH NES NONMOTR,TRAILERS	2 975	1 413	560
791	RAILWAY VEHICLES	14 889	49 179	18 915
792	AIRCRAFT	10	418	163
793	SHIPS AND BOATS	21	74	30
812	PLUMBG,HEATNG,LGHTNG EQU	5 957	3 959	1 533
821	FURNITURE	16 754	14 120	5 534
831	TRAVEL GOODS,HANDBAGS	569	1 226	482
842	MENS OUTERWEAR NOT KNIT	1 943	13 054	5 143
843	WOMENS OUTERWEAR NONKNIT	2 100	31 885	12 494
844	UNDERWEAR NOT KNIT	60	606	242
845	OUTERWEAR KNIT NONELASTC	727	11 523	4 539
846	UNDERWEAR KNITTED	100	828	321
847	TXTL CLTHNG ACCESRYS NES	376	2 592	1 004
848	HEADGEAR,NONTXTL CLOTHNG	186	1 749	678
851	FOOTWEAR	1 171	2 638	1 044
871	OPTICAL INSTRUMENTS	36	602	230
872	MEDICAL INSTRUMENTS NES	597	3 334	1 319
873	METERS & COUNTERS NES	245	1 943	751
874	MEASURNG,CONTROLNG INSTR	1 223	19 546	7 644
881	PHOTO APPAR & EQUIPT NES	795	2 874	1 126
882	PHOTO,CINEMA SUPPLIES	3 196	4 537	1 797
884	OPTICAL GOODS NES	276	11 163	4 333
885	WATCHES AND CLOCKS	498	3 803	1 491
892	PRINTED MATTER	2 307	3 591	1 395
893	ARTICLES OF PLASTIC NES	20 544	18 002	7 083
894	TOYS,SPORTING GOODS,ETC	6 947	7 183	2 829
895	OFFICE SUPPLIES NES	1 023	2 568	1 013
897	GOLD,SILVER WARE,JEWELRY	21	3 185	1 246
898	MUSICAL INSTRUMENTS,PTS	1 769	6 592	2 589
899	OTHER MANUFACTURED GOODS	2 736	6 423	2 523
	DENMARK			
	IMPORTS	48 544 238	6 983 196	2 737 575
001	LIVE ANIMALS	125 386	34 796	13 686
011	MEAT FRESH,CHILLD,FROZEN	1 596 679	805 044	317 144
012	MEAT DRIED,SALTED,SMOKED	2 310	2 310	897
014	MEAT PREPD,PRSVD,NES ETC	119 899	77 302	30 185
022	MILK AND CREAM	120 714	15 909	6 351

7 IMPORTS AND EXPORTS (SPECIAL TRADE) BY COUNTRIES OF PRODUCTION AND CONSUMPTION AND BY GROUPS OF THE SITC-REV II 1983

GROUP	DESCRIPTION	DT * 100 KG	1 000 DM	1 000 $
023	BUTTER	49 195	40 395	15 628
024	CHEESE AND CURD	319 762	227 998	89 465
025	EGGS,BIRDS,FRESH,PRSRVD	16 117	4 090	1 650
034	FISH FRESH CHILLED,FROZN	1 102 535	326 895	127 984
035	FISH SALTED,DRIED,SMOKED	24 747	42 159	16 095
036	SHELL FISH FRESH,FROZEN	15 421	4 669	1 825
037	FISH ETC PREPD PRSVD NES	102 206	67 428	26 302
041	WHEAT ETC UNMILLED	522 628	25 520	9 787
043	BARLEY UNMILLED	3 416 932	176 537	70 266
045	CEREALS NES UNMILLED	190 965	9 232	3 602
046	WHEAT ETC MEAL OR FLOUR	12 325	856	340
048	CEREAL ETC PREPARATIONS	146 597	51 259	20 010
054	VEG ETC FRSH,SMPLY PRSVD	242 816	23 529	9 135
056	VEGTBLES ETC PRSVD,PREPD	42 219	16 574	6 517
057	FRUIT NUTS,FRESH,DRIED	8 748	2 285	889
058	FRUIT PRESERVED,PREPARED	53 744	16 240	6 372
061	SUGAR AND HONEY	450 474	12 938	5 085
062	SUGAR PREPS NON-COCOA	22 353	10 760	4 226
071	COFFEE AND SUBSTITUTES	267	250	98
073	CHOCOLATE AND PRODUCTS	12 535	7 854	3 087
075	SPICES	2 470	1 333	526
081	FEEDING STUFF FOR ANIMLS	1 379 928	61 332	23 678
091	MARGARINE AND SHORTENING	21 824	3 399	1 309
098	EDIBLE PRODCTS,PREPS NES	115 109	30 801	12 126
111	NON-ALCOHL BEVERAGES NES	118 935	10 746	4 173
112	ALCOHOLIC BEVERAGES	372 187	59 914	23 527
121	TOBACCO UNMNFCTRD,REFUSE	91	74	30
122	TOBACCO MFRS	15 366	39 313	15 336
211	HIDES,SKINS,UNDRESSED	37 109	8 555	3 376
212	FUR SKINS UNDRESSED	2 602	135 651	54 893
222	SEEDS FOR'SOFT'FIXED OIL	1 368 380	156 473	61 663
223	SEEDS FOR OTH FIXED OILS	16 286	4 572	1 766
233	RUBBER,SYNTHTIC,RECLAIMD	7 717	343	132
245	FUEL WOOD NES,CHARCOAL	10 598	190	71
246	PULPWOOD,CHIPS,WOODWASTE	121 091	1 462	573
247	OTH WOOD ROUGH,SQUARED	574 774	10 088	3 990
248	WOOD SHAPED	634 322	37 647	14 717
251	PULP AND WASTE PAPER	280 526	11 932	4 671
263	COTTON	2 312	246	94
266	SYNTHETIC FIBRE TO SPIN	19 555	6 075	2 401
267	OTHER MAN-MADE FIBRES	9 421	2 494	993
268	WOOL(EXC TOPS),ANML HAIR	1 530	1 241	488
269	WASTE OF TEXTILE FABRICS	11 685	255	98
273	STONE,SAND AND GRAVEL	15 481 206	25 454	9 866
274	SULPHUR ETC	32 630	337	131
278	OTHER CRUDE MINERALS	857 854	8 953	3 516
281	IRON ORE,CONCENTRATES	65 222	502	193
282	IRON AND STEEL SCRAP	1 476 890	30 657	11 861
287	BASE METAL ORES,CONC NES	2 462	423	164
288	NONFERR METAL SCRAP NES	327 558	68 896	26 910
289	PREC METAL ORE,WASTE NES	90	6 565	2 624
291	CRUDE ANIMAL MTRIALS NES	200 126	41 842	16 436
292	CRUDE VEG MATERIALS NES	510 693	194 029	76 056
323	BRIQUETS,COKE,SEMI-COKE	40 871	571	229
333	CRUDE PETROLEUM	.		
334	PETROLEUM PRODUCTS,REFIN	454 789	32 465	12 921
335	RESIDUAL PETRLM PROD NES	128 372	7 132	2 798
341	GAS NATURAL AND MANUFCTD			
351	ELECTRIC ENERGY			
411	ANIMAL OILS AND FATS	571 916	49 322	19 147
423	FIXED VEG OILS,SOFT	52 719	5 910	2 307
424	FIXED VEG OIL NONSOFT	36 853	6 885	2 672
431	PROCESD ANML VEG OIL,ETC	100 637	17 346	6 753
511	HYDROCARBONS NES,DERIVS	1 112	129	50
512	ALCOHOLS,PHENOLS,ETC	5 676	1 350	522
513	ORGANIC ACIDS,ETC	44 138	17 511	6 718
514	NITROGEN-FNCTN COMPOUNDS	5 100	3 321	1 290
515	ORG-INORG COMPOUNDS ETC	6 148	6 751	2 652
516	OTHER ORGANIC CHEMICALS	30 449	25 882	10 107
522	INORG ELEMNTS,OXIDES,ETC	30 932	5 930	2 313
523	OTHR INORGANIC CHEMICALS	5 339	656	250
531	SYNT DYE,NAT INDGO,LAKES	6 858	10 697	4 212
532	DYES NES,TANNING PRODS	252	250	97
533	PIGMENTS,PAINTS,ETC	69 422	34 657	13 661
541	MEDICINAL ETC PRODUCTS	12 249	89 853	35 344
551	ESSENTL OIL,PERFUME,ETC	249	639	250
553	PERFUMERY,COSMETICS,ETC	1 783	2 850	1 113
554	SOAPS,CLEANING ETC PREPS	88 782	11 332	4 440
562	FERTILIZERS MANUFACTURED	1 644 241	36 286	14 117
582	PROD OF CONDENSATION ETC	88 680	15 561	6 118
583	PROD OF POLYMERIZING ETC	83 248	31 023	12 126
584	CELLULOSE DERIVATIVS ETC	13 011	5 766	2 261
585	PLASTIC MATERIALS NES	757	3 172	1 265
591	PESTICIDES,DISINFECTANTS	7 788	3 549	1 388
592	STARCH,INULIN,GLUTEN,ETC	23 153	10 546	4 199
598	MISC CHEMICAL PRODS NES	303 947	35 280	13 836
611	LEATHER	1 025	3 991	1 573
612	LEATHER ETC MANUFACTURES	836	1 948	752
613	FUR SKINS TANNED,DRESSED	259	1 856	733
621	MATERIALS OF RUBBER	11 481	6 918	2 681
625	RUBBER TYRES,TUBES	20 431	4 492	1 780
628	RUBBER ARTICLES NES	6 113	10 336	4 065
633	CORK MANUFACTURES	902	513	203
634	VENEERS,PLYWOOD,ETC	129 952	22 327	8 762
635	WOOD MANUFACTURES NES	617 618	170 568	66 633
641	PAPER AND PAPERBOARD	431 724	58 625	22 995
642	ARTICLES OF PAPER ETC	269 140	59 407	23 277
651	TEXTILE YARN AND THREAD	57 892	59 819	23 485
652	COTTON FABRICS WOVEN	2 737	5 332	2 077
653	WOVN MAN-MADE FIB FABRIC	4 824	11 377	4 462
654	OTH WOVEN TEXTILE FABRIC	5 907	8 272	3 215
655	KNIT ETC FABRICS	1 059	2 597	1 019
656	LACE,RIBBONS,TULLE,ETC	51	322	126
657	SPECIAL TEXTILE ETC PROD	12 561	10 683	4 185
658	TEXTILE ARTICLES NES	4 600	13 718	5 374
659	FLOOR COVERINGS ETC	56 034	37 112	14 567
661	CEMENT ETC BUILDING PROD	444 855	11 594	4 517
662	CLAY,REFRACTORY BLDG PRD	985 801	19 860	7 717
663	OTH NONMETAL MINERAL MFS	2 493 379	82 114	32 002
664	GLASS	155 048	25 122	9 848
665	GLASSWARE	33 440	9 509	3 728
666	POTTERY	4 908	15 174	5 901
667	PEARL,PREC-,SEMI-P STONE		120	46
672	IRON,STL PRIMARY FORMS	593	113	48
673	IRON AND STEEL SHAPES	290 961	22 748	8 990
674	IRN,STL UNIV,PLATE,SHEET	864 731	70 035	27 180
675	IRON,STEEL HOOP,STRIP	7 739	884	348
677	IRN,STL WIRE EXCL W ROD	4 954	797	307
678	IRON,STL TUBES,PIPES,ETC	112 699	25 178	9 828
679	IRN,STL CASTINGS UNWORKE	20 033	4 616	1 785
681	SILVER,PLATINUM,ETC	17	1 025	409
682	COPPER EXC CEMENT COPPER	21 376	7 499	2 902
684	ALUMINIUM	84 501	42 260	16 475
686	ZINC	367	109	43
687	TIN	347	699	254
689	NON-FER BASE METALS NES	1 806	723	274
691	STRUCTURES AND PARTS NES	109 492	53 950	21 010
692	METAL TANKS,BOXES,ETC	40 174	15 762	6 192
693	WIRE PRODUCTS NON ELECTR	1 162	560	210
694	STL,COPPR NAILS,NUTS,ETC	26 162	10 224	3 995
695	TOOLS	4 731	11 868	4 652
696	CUTLERY	153	585	222
697	BASE MTL HOUSEHOLD EQUIP	36 020	29 314	11 336
699	OTHER METAL MANUFACTURES	99 008	50 271	19 670
711	STEAM BOILERS & AUX PLNT	6 711	7 673	2 972
713	INTRNL COMBUS PISTN ENGN	17 737	33 163	13 356
714	ENGINES & MOTORS NES	142	8 512	3 328
716	ROTATING ELECTRIC PLANT	54 164	46 703	16 320
718	OTH POWER GENERATG MACHY	5 183	16 973	6 678
721	AGRIC MACHY,EXC TRACTORS	78 706	65 676	25 869
722	TRACTORS NON-ROAD	1 314	1 225	474
723	CIVIL ENGNEERG EQUIP ETC	10 344	5 435	2 115
724	TEXTILE,LEATHER MACHNRY	4 650	13 434	5 277
725	PAPER ETC MILL MACHINERY	3 937	4 915	1 893
726	PRINTG,BKBINDG MACHY,PTS	3 352	6 722	2 638
727	FOOD MACHRY NON-DOMESTIC	4 432	14 050	5 565
728	OTH MACHY FOR SPCL INDUS	27 458	42 703	16 585
736	MACHINE TOOLS FOR METAL	9 205	12 126	4 786
737	METALWORKING MACHNRY NES	5 138	8 565	3 344
741	HEATING,COOLING EQUIPMNT	36 830	86 945	33 836
742	PUMPS FOR LIQUIDS ETC	81 046	78 143	30 748
743	PUMPS NES,CENTRFUGES ETC	90 720	62 846	24 587
744	MECHANICAL HANDLING EQU	46 389	50 015	19 597
745	NONELEC MACHY,TOOLS NES	21 153	38 857	15 195
749	NONELEC MACH PTS,ACC NES	55 538	129 109	50 477
751	OFFICE MACHINES	700	3 428	1 328
752	AUTOMTIC DATA PROC EQUIP	1 918	43 624	16 791
759	OFFICE & ADP MCH PTS,ACC	825	12 763	5 020
761	TELEVISION RECEIVERS	865	3 133	1 233
762	RADIO BROADCAST RECEIVRS	327	2 626	1 030
763	SOUND RECORDRS,PHONOGRPH	781	5 493	2 157
764	TELECOM EQPT,PTS,ACC NES	22 901	68 166	26 616
771	ELECTRIC POWER MACHY NES	1 377	4 788	1 874
772	SWITCHGEAR ETC & PTS NES	5 129	29 104	11 403
773	ELECTR DISTRIBUTING MACH	2 483	5 052	1 996
774	ELECTRO-MEDCL,XRAY EQUIP	870	15 047	5 872
775	HOUSEHOLD TYPE EQUIP NES	50 564	40 926	16 029
776	TRANSISTORS,VALVES,ETC	301	5 927	2 293
778	ELECTRICAL MACHINERY NES	21 145	25 062	9 757
781	PASS MOTOR VEH EXC BUSES	23 173	29 017	11 650
782	LORRIES,SPCL MTR VEH NES	19 318	7 058	2 782
783	ROAD MOTOR VEHICLES NES	1 166	1 081	406
784	MOTOR VEHCL PTS,ACC NES	95 266	53 675	21 119
785	MOTOR & OTHER CYCLES ETC	1 033	1 363	543
786	VEH NES NONMOTR,TRAILERS	49 120	25 732	10 136
791	RAILWAY VEHICLES	6 102	4 812	1 933
792	AIRCRAFT	332	8 536	3 350
793	SHIPS AND BOATS	15 440	28 220	11 181
812	PLUMBG,HEATNG,LGHTNG EQU	65 409	34 474	13 440
821	FURNITURE	261 476	232 589	91 001
831	TRAVEL GOODS,HANDBAGS	585	1 241	487
842	MENS OUTERWEAR NOT KNIT	2 432	10 226	3 982
843	WOMENS OUTERWEAR NONKNIT	4 298	21 258	8 313
844	UNDERWEAR NOT KNIT	316	1 976	767
845	OUTERWEAR KNIT NONELASTC	8 480	49 790	19 476
846	UNDERWEAR KNITTED	2 142	14 248	5 631
847	TXTL CLTHNG ACCESRYS NES	323	1 640	636
848	HEADGEAR,NONTXTL CLOTHNG	739	11 406	4 463
851	FOOTWEAR	7 393	27 708	10 999
871	OPTICAL INSTRUMENTS	15	263	101
872	MEDICAL INSTRUMENTS NES	9 822	33 444	13 102
873	METERS & COUNTERS NES	218	912	357
874	MEASURNG,CONTROLNG INSTR	7 024	70 412	27 540
881	PHOTO APPAR & EQUIPT NES	4 447	24 897	9 754
882	PHOTO,CINEMA SUPPLIES	295	2 575	1 013
883	DEVELOPED CINEMA FILM	219	2 112	829
884	OPTICAL GOODS NES	22	2 233	871
885	WATCHES AND CLOCKS	161	1 539	594
892	PRINTED MATTER	30 358	31 979	12 575
893	ARTICLES OF PLASTIC NES	98 346	92 547	36 189
894	TOYS,SPORTING GOODS,ETC	31 171	74 593	28 983
895	OFFICE SUPPLIES NES	2 376	2 567	998
896	WORKS OF ART ETC	8 675	29 051	11 343
897	GOLD,SILVER WARE,JEWELRY	18	3 948	1 547
898	MUSICAL INSTRUMENTS,PTS	5 894	22 415	8 742
899	OTHER MANUFACTURED GOODS	13 180	30 739	12 058
941	ZOO ANIMALS,PETS	263	1 317	519
951	WAR FIREARMS,AMMUNITION	11	138	54
971	GOLD,NON MONETARY NES	57	4 111	1 611

7 IMPORTS AND EXPORTS (SPECIAL TRADE) BY COUNTRIES OF PRODUCTION AND CONSUMPTION AND BY GROUPS OF THE SITC-REV II 1983

GROUP	DESCRIPTION	DT = 100 KG	1 000 DM	1 000 $
	EXPORTS	32 482 021	8 582 771	3 361 652
001	LIVE ANIMALS	674	1 189	464
011	MEAT FRESH,CHILLD,FROZEN	4 168	2 805	1 108
012	MEAT DRIED,SALTED,SMOKED	136	249	94
014	MEAT PREPD,PRSVD,NES ETC	6 871	4 873	1 915
022	MILK AND CREAM	126 345	32 241	12 447
023	BUTTER	15 099	13 188	5 335
024	CHEESE AND CURD	11 056	5 598	2 158
025	EGGS,BIRDS,FRESH,PRSRVD	8 345	2 061	801
034	FISH FRESH,CHILLED,FROZN	42 128	10 272	4 077
035	FISH SALTED,DRIED,SMOKED	1 380	284	113
036	SHELL FISH FRESH,FROZEN	2 961	2 226	869
037	FISH ETC PREPD PRSVD NES	4 507	3 894	1 514
041	WHEAT ETC UNMILLED	715 228	37 707	14 674
042	RICE	81 925	14 872	5 822
043	BARLEY UNMILLED	434 765	20 738	7 888
044	MAIZE UNMILLED	504 648	29 243	11 534
045	CEREALS NES UNMILLED	117 556	6 324	2 493
046	WHEAT ETC MEAL OR FLOUR	39 535	2 799	1 108
047	OTHER CEREAL MEALS,FLOUR	386 436	26 374	10 356
048	CEREAL ETC PREPARATIONS	182 990	37 155	14 504
054	VEG ETC FRSH,SMPLY PRSVD	92 147	14 488	5 712
056	VEGTBLES ETC PRSVD,PREPD	61 545	12 213	4 756
057	FRUIT,NUTS,FRESH,DRIED	159 401	27 984	10 861
058	FRUIT PRESERVED,PREPARED	115 737	27 826	10 840
061	SUGAR AND HONEY	226 337	15 309	6 004
062	SUGAR PREPS NON-COCOA	10 975	5 486	2 145
071	COFFEE AND SUBSTITUTES	93 158	94 974	37 087
072	COCOA	11 957	5 712	2 230
073	CHOCOLATE AND PRODUCTS	39 419	27 803	10 827
074	TEA AND MATE	3 092	2 726	1 070
075	SPICES	5 829	4 870	1 888
081	FEEDING STUFF FOR ANIMLS	4 914 365	296 827	117 116
091	MARGARINE AND SHORTENING	49 370	7 028	2 718
098	EDIBLE PRODCTS,PREPS NES	97 535	21 911	8 558
111	NON-ALCOHL BEVERAGES NES	6 903	1 216	480
112	ALCOHOLIC BEVERAGES	160 554	44 312	17 351
121	TOBACCO UNMNFCTRD,REFUSE	396	191	74
122	TOBACCO MFRS	4 726	13 517	5 263
211	HIDES,SKINS,UNDRESSED	2 093	690	266
212	FUR SKINS UNDRESSED	143	5 945	2 287
222	SEEDS FOR'SOFT'FIXED OIL	66 477	7 553	2 937
223	SEEDS FOR OTH FIXED OILS	17 660	2 565	1 009
232	NATURAL RUBBER,GUMS	2 331	705	277
233	RUBBER,SYNTHTIC,RECLAIMD	38 161	11 062	4 332
245	FUEL WOOD NES,CHARCOAL	19 916	2 024	815
246	PULPWOOD,CHIPS,WOODWASTE	18 320	374	144
247	OTH WOOD ROUGH,SQUARED	76 204	2 270	891
248	WOOD SHAPED	132 943	12 039	4 696
251	PULP AND WASTE PAPER	112 510	3 813	1 482
263	COTTON	13 168	5 421	2 085
266	SYNTHETIC FIBRE TO SPIN	18 913	6 776	2 634
267	OTHER MAN-MADE FIBRES	1 072	301	119
268	WOOL(EXC TOPS),ANML HAIR	4 411	2 853	1 121
269	WASTE OF TEXTILE FABRICS	1 832	546	213
271	FERTILIZERS,CRUDE	3 615	121	50
273	STONE,SAND AND GRAVEL	273 202	3 336	1 303
274	SULPHUR ETC	615 133	20 156	7 998
278	OTHER CRUDE MINERALS	872 228	15 771	6 155
282	IRON AND STEEL SCRAP	68 338	1 475	587
287	BASE METAL ORES,CONC NES	25 017	929	367
288	NONFERR METAL SCRAP NES	32 068	9 238	3 566
289	PREC METAL ORE,WASTE NES	270	263	103
291	CRUDE ANIMAL MTRIALS NES	102 850	10 934	4 278
292	CRUDE VEG MATERIALS NES	48 449	31 112	12 273
322	COAL,LIGNITE,PEAT	92 480	1 883	748
323	BRIQUETS,COKE,SEMI-COKE	205 723	5 991	2 331
333	CRUDE PETROLEUM	26 813	939	373
334	PETROLEUM PRODUCTS,REFIN	571 886	57 564	22 512
335	RESIDUAL PETRLM PROD NES	1 155 127	60 456	23 590
341	GAS NATURAL AND MANUFCTD			
351	ELECTRIC ENERGY			
411	ANIMAL OILS AND FATS	119 222	11 945	4 704
423	FIXED VEG OILS,SOFT	305 778	39 251	15 372
424	FIXED VEG OIL NONSOFT	57 107	10 322	4 004
431	PROCESD ANML VEG OIL,ETC	729 625	75 279	29 374
511	HYDROCARBONS NES,DERIVS	60 617	10 567	4 130
512	ALCOHOLS,PHENOLS,ETC	238 710	46 396	18 110
513	ORGANIC ACIDS,ETC	155 985	34 250	13 476
514	NITROGEN-FNCTN COMPOUNDS	67 549	24 142	9 445
515	ORG-INORG COMPOUNDS ETC	13 702	15 926	6 259
516	OTHER ORGANIC CHEMICALS	78 564	23 604	9 208
522	INORG ELEMNTS,OXIDES,ETC	1 819 334	116 279	46 625
523	OTHR INORGANIC CHEMICALS	625 706	56 814	22 206
524	RADIOACTIVE ETC MATERIAL	12	1 386	539
531	SYNT DYE,NAT INDGO,LAKES	12 899	29 032	11 353
532	DYES NES,TANNING PRODS	3 022	893	356
533	PIGMENTS,PAINTS,ETC	103 281	60 096	23 519
541	MEDICINAL ETC PRODUCTS	18 509	99 818	39 099
551	ESSENTL OIL,PERFUME,ETC	1 848	4 060	1 592
553	PERFUMERY,COSMETICS,ETC	11 273	11 914	4 679
554	SOAPS,CLEANING ETC PREPS	139 326	36 616	14 353
562	FERTILIZERS MANUFACTURED	2 077 106	74 138	29 205
572	EXPLOSIVES,PYROTECH PROD	2 306	4 822	1 845
582	PROD OF CONDENSATION ETC	223 261	107 743	42 192
583	PROD OF POLYMERIZING ETC	906 168	272 749	106 661
584	CELLULOSE DERIVATIVS ETC	16 970	12 114	4 724
585	PLASTIC MATERIALS NES	10 307	6 865	2 693
591	PESTICIDES,DISINFECTANTS	60 701	64 969	26 242
592	STARCH,INULIN,GLUTEN,ETC	141 372	25 480	9 999
598	MISC CHEMICAL PRODS NES	416 813	93 831	36 840
611	LEATHER	2 113	7 935	3 060
612	LEATHER ETC MANUFACTURES	3 492	6 805	2 656
613	FUR SKINS TANNED,DRESSED	202	4 482	1 770
621	MATERIALS OF RUBBER	23 082	18 190	7 101
625	RUBBER TYRES,TUBES	72 565	44 298	17 205
628	RUBBER ARTICLES NES	11 465	25 136	9 858
633	CORK MANUFACTURES	1 029	834	330
634	VENEERS,PLYWOOD,ETC	490 014	52 830	24 648
635	WOOD MANUFACTURES NES	58 366	11 213	4 389
641	PAPER AND PAPERBOARD	570 842	102 196	40 000
642	ARTICLES OF PAPER ETC	195 272	71 794	26 115
651	TEXTILE YARN AND THREAD	202 053	167 073	65 341
652	COTTON FABRICS,WOVEN	19 475	40 884	15 969
653	WOVN MAN-MADE FIB FABRIC	14 125	31 973	12 504
654	OTH WOVEN TEXTILE FABRIC	5 960	8 104	3 187
655	KNIT ETC FABRICS	11 120	22 952	8 991
656	LACE,RIBBONS,TULLE,ETC	2 034	7 334	2 867
657	SPECIAL TEXTILE ETC PROD	38 782	52 798	20 714
658	TEXTILE ARTICLES NES	9 433	17 195	6 705
659	FLOOR COVERINGS ETC	28 392	17 411	6 820
661	CEMENT ETC BUILDING PROD	343 439	9 953	3 893
662	CLAY,REFRACTORY BLDG PRD	288 384	24 315	9 506
663	OTH NONMETAL MINERAL MFS	153 592	30 203	11 825
664	GLASS	230 222	32 260	12 594
665	GLASSWARE	120 632	28 591	11 147
666	POTTERY	21 436	16 163	6 329
667	PEARL,PREC-,SEMI-P STONE	18	1 150	443
671	PIG IRON ETC	38 807	4 906	1 906
672	IRON,STL PRIMARY FORMS	145 375	12 185	4 745
673	IRON AND STEEL SHAPES	737 500	83 986	32 783
674	IRN,STL UNIV,PLATE,SHEET	1 610 996	181 850	70 669
675	IRON,STEEL HOOP,STRIP	342 296	51 986	20 397
676	RAILWY RAILS ETC IRN,STL	66 119	8 911	3 454
677	IRN,STL WIRE EXCL W ROD	144 906	20 670	8 144
678	IRON,STL TUBES,PIPES,ETC	882 823	162 657	64 145
679	IRN,STL CASTINGS UNWORKE	44 280	13 183	5 161
681	SILVER,PLATINUM,ETC	170	11 158	4 381
682	COPPER EXC CEMENT COPPER	124 657	74 681	29 109
683	NICKEL	763	2 404	940
684	ALUMINIUM	216 326	102 049	39 734
685	LEAD	135 550	19 887	7 793
686	ZINC	15 126	3 881	1 503
687	TIN	215	634	250
689	NON-FER BASE METALS NES	32	220	88
691	STRUCTURES AND PARTS NES	98 891	41 302	16 185
692	METAL TANKS,BOXES,ETC	47 034	23 932	9 439
693	WIRE PRODUCTS NON ELECTR	48 804	12 649	4 935
694	STL,COPPR NAILS,NUTS,ETC	64 085	38 145	14 933
695	TOOLS	24 525	67 777	26 530
696	CUTLERY	2 907	14 387	5 631
697	BASE MTL HOUSEHOLD EQUIP	13 339	14 805	5 780
699	OTHER METAL MANUFACTURES	129 191	119 935	47 021
711	STEAM BOILERS & AUX PLNT	24 104	24 032	9 339
712	STEAM ENGINES,TURBINES	41	1 110	427
713	INTRNL COMBUS PISTN ENGN	85 577	138 014	54 290
714	ENGINES & MOTORS NES	189	15 621	6 057
716	ROTATING ELECTRIC PLANT	46 977	69 461	27 200
718	OTH POWER GENERATG MACHY	1 499	5 134	1 989
721	AGRIC MACHY,EXC TRACTORS	49 665	52 389	20 594
722	TRACTORS NON-ROAD	56 537	62 005	24 082
723	CIVIL ENGNEERG EQUIP ETC	49 319	40 593	15 841
724	TEXTILE,LEATHER MACHNRY	12 981	42 473	16 593
725	PAPER ETC MILL MACHINERY	10 491	20 731	8 186
726	PRINTG,BKBINDG MACHY,PTS	11 846	48 948	19 160
727	FOOD MACHRY NON-DOMESTIC	6 449	26 355	10 231
728	OTH MACHY FOR SPCL INDUS	47 758	108 819	42 503
736	MACHINE TOOLS FOR METAL	18 448	48 158	18 700
737	METALWORKING MACHNRY NES	7 410	19 993	7 831
741	HEATING,COOLING EQUIPMNT	33 219	60 439	23 512
742	PUMPS FOR LIQUIDS ETC	21 855	50 289	19 716
743	PUMPS NES,CENTRFUGES ETC	101 896	129 190	50 622
744	MECHANICAL HANDLING EQU	40,363	53 887	21 109
745	NONELEC MACHY,TOOLS NES	19 656	66 182	25 967
749	NONELEC MACH PTS,ACC NES	91 461	197 059	77 354
751	OFFICE MACHINES	6 144	35 107	13 737
752	AUTOMTIC DATA PROC EQUIP	8 437	159 771	62 220
759	OFFICE & ADP MCH PTS,ACC	1 706	39 180	15 237
761	TELEVISION RECEIVERS	10 021	31 710	12 351
762	RADIO BROADCAST RECEIVRS	2 063	10 814	4 186
763	SOUND RECORDRS,PHONOGRPH	3 100	22 277	8 694
764	TELECOM EQPT,PTS,ACC NES	7 321	89 251	34 832
771	ELECTRIC POWER MACHY NES	26 364	36 144	14 025
772	SWITCHGEAR ETC & PTS NES	24 807	136 569	53 520
773	ELECTR DISTRIBUTING MACH	47 693	42 410	16 666
774	ELECTRO-MEDCL,XRAY EQUIP	663	15 351	5 971
775	HOUSEHOLD TYPE EQUIP NES	65 293	78 709	30 772
776	TRANSISTORS,VALVES,ETC	15 468	52 581	20 593
778	ELECTRICAL MACHINERY NES	61 427	123 824	48 322
781	PASS MOTOR VEH EXC BUSES	363 846	391 526	153 365
782	LORRIES,SPCL MTR VEH NES	114 343	126 737	49 711
783	ROAD MOTOR VEHICLES NES	22 862	27 920	10 844
784	MOTOR VEHCL PTS,ACC NES	178 605	175 821	68 708
785	MOTOR & OTHER CYCLES ETC	26 782	36 260	14 341
786	VEH NES NONMOTR,TRAILERS	67 296	54 979	21 536
791	RAILWAY VEHICLES	51 262	91 090	35 696
792	AIRCRAFT	149	5 741	2 261
793	SHIPS AND BOATS	47 177	76 941	32 430
812	PLUMBG,HEATNG,LGHTNG EQU	12 438	20 038	7 818
821	FURNITURE	104 926	57 183	22 385
831	TRAVEL GOODS,HANDBAGS	3 133	6 516	2 542
842	MENS OUTERWEAR NOT KNIT	1 894	11 800	4 616
843	WOMENS OUTERWEAR NONKNIT	3 803	39 660	15 571
844	UNDERWEAR NOT KNIT	530	3 059	1 192
845	OUTERWEAR KNIT NONELASTC	2 082	21 367	8 367
846	UNDERWEAR KNITTED	1 458	9 751	3 829
847	TXTL CLTHNG ACCESRYS NES	531	6 408	2 509
848	HEADGEAR,NONTXTL CLOTHNG	1 273	16 922	6 684
851	FOOTWEAR	5 111	34 054	13 338

7 IMPORTS AND EXPORTS (SPECIAL TRADE) BY COUNTRIES OF PRODUCTION AND CONSUMPTION AND BY GROUPS OF THE SITC-REV. II 1983

GROUP	DESCRIPTION	DT * 100 KG	1 000 DM	1 000 $
871	OPTICAL INSTRUMENTS	244	5 036	1 942
872	MEDICAL INSTRUMENTS NES	2 902	20 052	7 859
873	METERS & COUNTERS NES	1 781	8 692	3 408
874	MEASURNG,CONTROLNG INSTR	7 775	95 378	37 237
881	PHOTO APPAR & EQUIPT NES	2 886	20 089	7 866
882	PHOTO,CINEMA SUPPLIES	16 901	32 988	12 966
883	DEVELOPED CINEMA FILM	29	467	180
884	OPTICAL GOODS NES	538	28 025	10 989
885	WATCHES AND CLOCKS	2 135	18 858	7 339
892	PRINTED MATTER	84 905	64 083	24 978
893	ARTICLES OF PLASTIC NES	109 413	100 128	39 185
894	TOYS,SPORTING GOODS,ETC	17 211	27 079	10 630
895	OFFICE SUPPLIES NES	4 496	15 893	6 224
896	WORKS OF ART ETC	113	1 851	721
897	GOLD,SILVER WARE,JEWELRY	149	26 713	10 454
898	MUSICAL INSTRUMENTS,PTS	7 761	27 535	10 791
899	OTHER MANUFACTURED GOODS	34 000	33 484	13 087
941	ZOO ANIMALS,PETS	80	281	108
951	WAR FIREARMS,AMMUNITION	233	1 375	537
971	GOLD,NON MONETARY NES		3 982	1 559

GREECE

	IMPORTS	9 226 044	2 750 981	1 075 219
011	MEAT FRESH,CHILLD FROZEN	592	327	130
022	MILK AND CREAM	189	91	34
024	CHEESE AND CURD	7 613	6 804	2 665
034	FISH FRESH,CHILLED,FROZN	714	1 130	443
035	FISH SALTED,DRIED,SMOKED	169	95	35
036	SHELL FISH FRESH,FROZEN	135	230	95
037	FISH ETC PREPD PRSVD NES	1 728	1 869	737
041	WHEAT ETC UNMILLED	50 983	3 951	1 644
046	WHEAT ETC MEAL OR FLOUR	1 338	127	50
048	CEREAL ETC PREPARATIONS	8 997	1 883	744
054	VEG ETC FRSH,SMPLY PRSVD	454 152	64 801	25 661
056	VEGTBLES ETC PRSVD,PREPD	167 725	30 078	11 801
057	FRUIT,NUTS,FRESH,DRIED	1 668 489	216 732	83 588
058	FRUIT PRESERVED,PREPARED	681 398	94 997	37 468
061	SUGAR AND HONEY	45 243	3 420	1 332
062	SUGAR PREPS NON-COCOA	5 928	2 228	876
071	COFFEE AND SUBSTITUTES	265	379	151
072	COCOA	1 230	1 285	515
075	SPICES	17 152	3 890	1 524
081	FEEDING STUFF FOR ANIMLS	11 043	554	219
098	EDIBLE PRODCTS,PREPS NES	12 560	5 390	2 115
112	ALCOHOLIC BEVERAGES	270 185	79 024	30 927
121	TOBACCO UNMNFCTRD,REFUSE	108 670	79 015	31 079
122	TOBACCO MFRS	6 557	8 108	3 216
212	FUR SKINS UNDRESSED	24	337	136
263	COTTON	52 274	13 403	5 093
266	SYNTHETIC FIBRE TO SPIN	19 166	6 506	2 543
268	WOOL(EXC TOPS),ANML HAIR	2 765	888	345
269	WASTE OF TEXTILE FABRICS	936	211	82
273	STONE,SAND AND GRAVEL	71 943	3 411	1 340
277	NATURAL ABRASIVES NES	715 195	3 769	1 484
278	OTHER CRUDE MINERALS	1 864 039	53 727	21 122
282	IRON AND STEEL SCRAP	2 907	306	118
287	BASE METAL ORES,CONC NES	891 509	11 148	4 509
288	NONFERR METAL SCRAP NES	31 655	4 102	1 600
289	PREC METAL ORE,WASTE NES	6	4 634	1 813
291	CRUDE ANIMAL MTRIALS NES	2 500	1 795	700
292	CRUDE VEG MATERIALS NES	6 049	2 942	1 147
334	PETROLEUM PRODUCTS,REFIN	202 079	13 363	5 439
423	FIXED VEG OILS,SOFT	1 221	611	242
531	SYNT DYE,NAT INDGC,LAKES	226	374	143
541	MEDICINAL ETC PRODUCTS	45	2 956	1 124
551	ESSENTL OIL,PERFUME,ETC	1 496	585	234
583	PROD OF POLYMERIZING ETC	13 163	5 939	2 330
585	PLASTIC MATERIALS NES	5 429	1 448	572
591	PESTICIDES,DISINFECTANTS	40	92	34
598	MISC CHEMICAL PRODS NES	25 224	12 885	5 054
613	FUR SKINS TANNED,DRESSED	2 097	80 910	31 724
625	RUBBER TYRES,TUBES	5 424	3 076	1 206
634	VENEERS,PLYWOOD,ETC	12 364	2 765	1 090
635	WOOD MANUFACTURES NES	971	519	207
641	PAPER AND PAPERBOARD	742	122	45
642	ARTICLES OF PAPER ETC	2 953	815	318
651	TEXTILE YARN AND THREAD	212 950	186 056	73 664
652	COTTON FABRICS,WOVEN	19 802	22 233	8 670
653	WOVN MAN-MADE FIB FABRIC	1 448	1 925	755
654	OTH WOVEN TEXTILE FABRIC	166	648	262
655	KNIT ETC FABRICS	3 325	5 370	2 106
656	LACE,RIBBONS,TULLE,ETC	344	284	107
657	SPECIAL TEXTILE ETC PROD	198	255	99
658	TEXTILE ARTICLES NES	47 434	63 628	24 884
659	FLOOR COVERINGS ETC	18 050	22 342	8 804
661	CEMENT ETC BUILDING PROD	43 551	5 227	2 045
662	CLAY,REFRACTORY BLDG PRD	1 309	172	66
663	OTH NONMETAL MINERAL MFS	115	367	140
666	POTTERY	723	596	234
671	PIG IRON ETC	344 253	79 266	29 840
672	IRON ST PRIMARY FORMS	3 143	239	92
674	IRN,STL UNIV,PLATE,SHEET	232 086	19 784	7 293
675	IRON,STEEL HOOP,STRIP	12 416	1 755	680
676	IRON,STL TUBES,PIPES,ETC	41 543	4 436	1 762
679	IRN,STL CASTINGS UNWORKE	1 491	434	173
681	SILVER PLATINUM,ETC	6	309	119
682	COPPER EXC CEMENT COPPER	29 136	15 109	5 945
684	ALUMINIUM	41 082	18 147	7 113
691	STRUCTURES AND PARTS,NES	489	95	37
692	METAL TANKS,BOXES ETC	1 023	648	248
695	TOOLS	220	8 415	3 264
697	BASE MTL HOUSEHOLD EQUIP	1 268	1 871	728
699	OTHER METAL MANUFACTURES	10 950	8 465	3 366
712	STEAM ENGINES,TURBINES	17	152	63
713	INTRNL COMBUS PISTN ENGN	303	392	153
714	ENGINES & MOTORS NES	61	6 758	2 624
716	ROTATING ELECTRIC PLANT	1 273	831	329
718	OTH POWER GENERATG MACHY	1	740	285
724	TEXTILE,LEATHER MACHNRY	239	1 057	410
725	PAPER ETC MILL MACHINERY	94	143	55
728	OTH MACHY FOR SPCL INDUS	348	397	154
736	MACHINE TOOLS FOR METAL	76	126	52
741	HEATING,COOLING EQUIPMNT	177	278	104
742	PUMPS FOR LIQUIDS ETC	19	618	234
743	PUMPS NES,CENTRFUGES ETC	40	681	265
744	MECHANICAL HANDLING EQU	110	95	37
749	NONELEC MACH PTS,ACC NES	1 336	2 151	857
751	OFFICE MACHINES	4	92	35
752	AUTOMTIC DATA PROC EQUIP	14	176	66
759	OFFICE & ADP MCH PTS,ACC	31	1 394	538
761	TELEVISION RECEIVERS	438	1 489	542
764	TELECOM EQPT,PTS,ACC NES	3 072	26 999	10 556
771	ELECTRIC POWER MACHY NES	192	675	268
772	SWITCHGEAR ETC & PTS NES	8 291	18 589	7 282
773	ELECTR DISTRIBUTING MACH	239	902	354
774	ELECTRO-MEDCL,XRAY EQUIP	8	164	63
775	HOUSEHOLD TYPE EQUIP NES	4 699	2 672	1 006
778	ELECTRICAL MACHINERY NES	9 305	8 143	3 186
781	PASS MOTOR VEH EXC BUSES	455	344	134
784	MOTOR VEHCL PTS,ACC NES	562	438	172
791	RAILWAY VEHICLES	7	121	45
792	AIRCRAFT	3	232	93
793	SHIPS AND BOATS	412 617	6 897	2 707
812	PLUMBG,HEATNG,LGHTNG EQU	60	76	30
821	FURNITURE	1 077	306	120
831	TRAVEL GOODS,HANDBAGS	458	1 280	513
842	MENS OUTERWEAR NOT KNIT	26 194	95 735	37 695
843	WOMENS OUTERWEAR NONKNIT	54 795	238 677	93 408
844	UNDERWEAR NOT KNIT	1 670	4 343	1 723
845	OUTERWEAR KNIT NONELASTC	53 741	230 225	90 385
846	UNDERWEAR KNITTED	62 936	196 464	77 855
847	TXTL CLTHNG ACCESRYS NES	1 038	3 546	1 374
848	HEADGEAR,NONTXTL CLOTHNG	9 557	478 755	186 071
851	FOOTWEAR	7 885	34 913	13 610
871	OPTICAL INSTRUMENTS	22	86	32
872	MEDICAL INSTRUMENTS NES	16	222	87
874	MEASURNG,CONTROLNG INSTR	25	1 877	753
882	PHOTO,CINEMA SUPPLIES		251	101
892	PRINTED MATTER	3 189	2 771	1 079
893	ARTICLES OF PLASTIC NES	3 978	4 298	1 695
894	TOYS,SPORTING GOODS,ETC	137	212	82
896	WORKS OF ART ETC	141	966	381
897	GOLD,SILVER WARE,JEWELRY	1	841	333
898	MUSICAL INSTRUMENTS,PTS	122	453	177
899	OTHER MANUFACTURED GOODS	236	618	235
941	ZOO ANIMALS,PETS	12	82	31
961	COIN NONGOLD,NONCURRENT		173	68
972	GOLD COIN		130	52
	EXPORTS	8 498 704	4 612 712	1 804 543
001	LIVE ANIMALS	795	1 430	563
011	MEAT FRESH,CHILLD,FROZEN	576 767	396 946	154 822
014	MEAT PREPD,PRSVD,NES ETC	5 513	4 266	1 702
022	MILK AND CREAM	234 768	49 907	19 537
023	BUTTER	4 210	3 702	1 451
024	CHEESE AND CURD	122 385	77 140	30 526
025	EGGS,BIRDS,FRESH,PRSRVD	525	349	129
034	FISH FRESH,CHILLED,FROZN	3 398	1 091	431
035	FISH SALTED,DRIED,SMOKED	861	463	180
037	FISH ETC PREPD PRSVD NES	551	872	341
042	RICE	803	217	82
043	BARLEY UNMILLED	4 021	492	194
047	OTHER CEREAL MEALS,FLOUR	2 236	187	74
048	CEREAL ETC PREPARATIONS	49 099	12 119	4 780
054	VEG ETC FRSH,SMPLY PRSVD	12 582	2 327	936
056	VEGTBLES ETC PRSVD,PREPD	808	339	133
057	FRUIT,NUTS,FRESH,DRIED	2 887	989	372
058	FRUIT PRESERVED,PREPARED	23 378	3 931	1 553
061	SUGAR AND HONEY	2 074	670	263
062	SUGAR PREPS NON-COCOA	2 010	1 149	453
071	COFFEE AND SUBSTITUTES	1 714	2 500	991
072	COCOA	3 644	3 082	1 204
073	CHOCOLATE AND PRODUCTS	2 103	1 610	622
075	SPICES	760	349	136
081	FEEDING STUFF FOR ANIMLS	38 097	6 965	2 746
091	MARGARINE AND SHORTENING	146 056	23 710	9 250
098	EDIBLE PRODCTS,PREPS NES	17 085	11 450	4 495
111	NON-ALCOHL BEVERAGES NES	82 122	13 218	5 170
112	ALCOHOLIC BEVERAGES	9 336	1 899	747
121	TOBACCO UNMNFCTRD,REFUSE	12 023	16 503	6 475
122	TOBACCO MFRS	7 358	14 864	5 865
211	HIDES,SKINS,UNDRESSED	588	213	83
212	FUR SKINS UNDRESSED	117	6 503	2 476
232	NATURAL RUBBER,GUMS	525	173	65
233	RUBBER,SYNTHTIC,RECLAIMD	20 152	5 855	2 306
247	OTH WOOD ROUGH,SQUARED	4 695	318	119
248	WOOD SHAPED	13 559	1 261	499
263	COTTON	2 292	1 049	398
264	JUTE,OTH TEX BAST FIBRES	1 391	157	54
266	SYNTHETIC FIBRE TO SPIN	123 253	52 983	20 876
267	OTHER MAN-MADE FIBRES	22 960	14 933	5 862
268	WOOL(EXC TOPS),ANML HAIR	1 385	1 043	405
269	WASTE OF TEXTILE FABRICS	1 711	353	142
273	STONE,SAND AND GRAVEL	3 420	138	54
274	SULPHUR ETC	52 580	1 204	449
277	NATURAL ABRASIVES NES	2	10 568	4 138
278	OTHER CRUDE MINERALS	1 079 330	2 065	811

7 IMPORTS AND EXPORTS (SPECIAL TRADE) BY COUNTRIES OF PRODUCTION AND CONSUMPTION AND BY GROUPS OF THE SITC-REV. II 1983

GROUP	DESCRIPTION	DT * 100 KG	1 000 DM	1 000 $
282	IRON AND STEEL SCRAP	5 012	242	91
287	BASE METAL ORES,CONC NES	4 990	229	91
291	CRUDE ANIMAL MTRIALS NES	3 667	1 627	639
292	CRUDE VEG MATERIALS NES	3 307	3 165	1 235
323	BRIQUETS,COKE,SEMI-COKE	5 905	278	112
334	PETROLEUM PRODUCTS,REFIN	52 195	12 236	4 833
335	RESIDUAL PETRLM PROD NES	17 507	2 299	901
411	ANIMAL OILS AND FATS	4 010	799	319
423	FIXED VEG OILS,SOFT	11 449	1 746	674
424	FIXED VEG OIL NONSOFT	12 039	1 602	628
431	PROCESD ANML VEG OIL,ETC	76 914	13 664	5 402
511	HYDROCARBONS NES,DERIVS	22 647	3 583	1 416
512	ALCOHOLS,PHENOLS,ETC	22 079	5 173	2 428
513	ORGANIC ACIDS,ETC	109 520	23 702	9 273
514	NITROGEN-FNCTN COMPOUNDS	22 285	14 566	5 720
515	ORG-INORG COMPOUNDS ETC	15 801	22 426	8 839
516	OTHER ORGANIC CHEMICALS	8 495	3 725	1 461
522	INORG ELEMNTS,OXIDES,ETC	55 351	12 084	4 756
523	OTHR INORGANIC CHEMICALS	170 589	17 285	6 731
524	RADIOACTIVE ETC MATERIAL	4	678	268
531	SYNT DYE,NAT INDGO,LAKES	11 489	29 543	11 623
532	DYES NES,TANNING PRODS	15 132	3 042	1 189
533	PIGMENTS,PAINTS,ETC	74 022	37 023	14 584
541	MEDICINAL ETC PRODUCTS	10 974	61 514	24 035
551	ESSENTL OIL,PERFUME,ETC	2 056	3 889	1 526
553	PERFUMERY,COSMETICS,ETC	4 572	3 904	1 535
554	SOAPS,CLEANING ETC PREPS	57 971	20 237	7 949
562	FERTILIZERS MANUFACTURED	310 301	15 187	6 012
572	EXPLOSIVES,PYROTECH PROD	2 394	5 161	2 050
582	PROD OF CONDENSATION ETC	120 157	53 107	20 772
583	PROD OF POLYMERIZING ETC	279 287	66 180	25 782
584	CELLULOSE DERIVATIVS ETC	17 120	13 780	5 436
585	PLASTIC MATERIALS NES	739	1 074	417
591	PESTICIDES,DISINFECTANTS	32 977	36 379	14 479
592	STARCH,INULIN,GLUTEN,ETC	13 862	7 467	2 913
598	MISC CHEMICAL PRODS NES	121 445	42 959	16 797
606	INDUSTRIAL PLANT,CHAP 73	74	391	161
611	LEATHER	4 157	14 929	5 863
612	LEATHER ETC MANUFACTURES	231	822	323
613	FUR SKINS TANNED,DRESSED	12 721	420 458	165 798
621	MATERIALS OF RUBBER	9 226	7 203	2 799
625	RUBBER TYRES,TUBES	23 379	14 892	5 861
628	RUBBER ARTICLES NES	3 705	8 368	3 269
634	VENEERS,PLYWOOD,ETC	20 885	5 994	2 196
635	WOOD MANUFACTURES NES	4 755	2 986	1 171
641	PAPER AND PAPERBOARD	139 179	30 589	11 983
642	ARTICLES OF PAPER ETC	133 515	45 255	17 730
651	TEXTILE YARN AND THREAD	49 334	55 892	21 759
652	COTTON FABRICS,WOVEN	23 158	60 876	23 744
653	WOVN MAN-MADE FIB FABRIC	41 070	97 363	38 154
654	OTH WOVEN TEXTILE FABRIC	10 398	31 041	12 203
655	KNIT ETC FABRICS	20 900	55 843	21 821
656	LACE,RIBBONS,TULLE,ETC	760	4 043	1 589
657	SPECIAL TEXTILE ETC PROD	15 346	31 561	12 349
658	TEXTILE ARTICLES NES	5 742	3 727	1 483
659	FLOOR COVERINGS ETC	1 458	2 318	913
661	CEMENT ETC BUILDING PROD	685	132	50
662	CLAY,REFRACTORY BLDG PRD	70 089	8 995	3 481
663	OTH NONMETAL MINERAL MFS	14 416	11 096	4 351
664	GLASS	78 434	9 749	3 829
665	GLASSWARE	60 804	25 067	9 812
666	POTTERY	12 655	7 815	3 048
667	PEARL,PREC-,SEMI-P STONE	3	770	305
671	PIG IRON ETC	7 788	1 394	540
672	IRON,STL PRIMARY FORMS	405 255	15 638	6 121
673	IRON AND STEEL SHAPES	161 251	16 548	6 551
674	IRN,STL UNIV,PLATE,SHEET	429 678	73 044	28 520
675	IRON,STEEL HOOP,STRIP	79 601	9 675	3 851
676	RAILWY RAILS ETC IRN,STL	2 371	310	122
677	IRN,STL WIRE EXCL W ROD	33 187	5 065	1 976
678	IRON,STL TUBES,PIPES,ETC	96 979	20 367	7 972
679	IRN,STL CASTINGS UNWORKE	2 664	504	196
681	SILVER,PLATINUM,ETC	63	3 214	1 237
682	COPPER EXC CEMENT COPPER	14 467	9 844	3 851
683	NICKEL	179	455	161
684	ALUMINIUM	47 128	22 600	8 836
685	LEAD	16 167	2 033	797
686	ZINC	7 646	1 782	706
687	TIN	229	699	274
689	NON-FER BASE METALS NES	656	533	205
691	STRUCTURES AND PARTS NES	25 362	31 783	12 533
692	METAL TANKS,BOXES,ETC	8 090	5 685	2 221
693	WIRE PRODUCTS NON ELECTR	9 660	6 223	2 409
694	STL,COPPR NAILS,NUTS,ETC	10 401	5 375	2 092
695	TOOLS	9 191	20 905	8 201
696	CUTLERY	3 472	13 428	5 276
697	BASE MTL HOUSEHOLD EQUIP	12 198	20 870	8 196
699	OTHER METAL MANUFACTURES	30 939	27 439	10 776
700	INDUSTRIAL PLANT,CHAP 84	1 625	3 165	1 232
703	INDUSTRIAL PLANT,CHAP 85	11	145	59
711	STEAM BOILERS & AUX PLNT	18 361	29 450	11 325
712	STEAM ENGINES,TURBINES	97	903	357
713	INTRNL COMBUS PISTN ENGN	49 155	42 916	16 856
714	ENGINES & MOTORS NES	355	10 735	4 176
716	ROTATING ELECTRIC PLANT	8 731	11 788	4 602
718	OTH POWER GENERATG MACHY	428	981	375
721	AGRIC MACHY,EXC TRACTORS	27 824	30 989	12 582
722	TRACTORS NON-ROAD	58 592	59 916	23 563
723	CIVIL ENGNEERG EQUIP ETC	105 080	58 943	22 739
724	TEXTILE,LEATHER MACHNRY	22 437	59 582	23 537
725	PAPER ETC MILL MACHINERY	3 699	7 179	2 796
726	PRINTG,BKBINDG MACHY,PTS	5 559	11 753	4 592
727	FOOD MACHRY NON-DOMESTIC	7 066	12 574	4 822
728	OTH MACHY FOR SPCL INDUS	51 588	61 321	23 970
735	MACHINE TOOLS FOR METAL	8 602	13 241	5 236
737	METALWORKING MACHNRY NES	3 283	5 814	2 248
741	HEATING,COOLING EQUIPMNT	17 755	28 958	11 346
742	PUMPS FOR LIQUIDS ETC	5 655	24 030	9 450
743	PUMPS NES,CENTRFUGES ETC	20 587	41 454	16 228
744	MECHANICAL HANDLING EQU	20 419	21 730	8 500
745	NONELEC MACHY,TOOLS NES	14 098	41 350	16 182
749	NONELEC MACH PTS,ACC NES	24 617	65 535	25 605
751	OFFICE MACHINES	675	3 528	1 380
752	AUTOMTIC DATA PROC EQUIP	541	10 223	4 030
759	OFFICE & ADP MCH PTS,ACC	171	3 162	1 233
761	TELEVISION RECEIVERS	5 948	28 706	11 178
762	RADIO BROADCAST RECEIVRS	644	3 220	1 269
763	SOUND RECORDRS,PHONOGRPH	905	5 758	2 279
764	TELECOM EQPT,PTS,ACC NES	15 374	106 893	41 808
771	ELECTRIC POWER MACHY NES	5 669	6 765	2 707
772	SWITCHGEAR ETC & PTS NES	14 812	50 213	19 727
773	ELECTR DISTRIBUTING MACH	9 886	9 874	3 823
774	ELECTRO-MEDCL,XRAY EQUIP	281	5 302	2 072
775	HOUSEHOLD TYPE EQUIP NES	63 261	71 815	28 200
776	TRANSISTORS,VALVES,ETC	10 321	18 724	7 381
778	ELECTRICAL MACHINERY NES	52 434	53 983	21 258
781	PASS MOTOR VEH EXC BUSES	133 796	155 884	60 976
782	LORRIES,SPCL MTR VEH NES	308 934	79 292	30 945
783	ROAD MOTOR VEHICLES NES	24 410	21 511	8 600
784	MOTOR VEHCL PTS,ACC NES	274 525	93 478	36 735
785	MOTOR & OTHER CYCLES ETC	3 338	3 467	1 373
786	VEH NES NONMOTR,TRAILERS	42 087	13 001	5 178
791	RAILWAY VEHICLES	4 260	12 584	4 641
792	AIRCRAFT	25	1 779	684
793	SHIPS AND BOATS	281 785	101 739	38 138
801	INDUSTRIAL PLANT,CHAP 90	33	347	139
812	PLUMBG,HEATNG,LGHTNG EQU	2 635	4 145	1 620
821	FURNITURE	11 546	10 328	4 050
831	TRAVEL GOODS,HANDBAGS	201	565	223
842	MENS OUTERWEAR NOT KNIT	4 524	7 212	2 859
843	WOMENS OUTERWEAR NONKNIT	5 097	12 712	4 984
845	OUTERWEAR KNIT NONELASTC	3 590	5 520	2 594
846	UNDERWEAR KNITTED	7 850	15 712	6 178
847	TXTL CLTHNG ACCESRYS NES	932	3 769	1 470
848	HEADGEAR,NONTXTL CLOTHNG	2 434	16 473	6 373
851	FOOTWEAR	664	2 435	947
871	OPTICAL INSTRUMENTS	106	3 806	1 354
872	MEDICAL INSTRUMENTS NES	675	8 031	3 146
873	METERS & COUNTERS NES	296	1 366	533
874	MEASURNG,CONTROLNG INSTR	3 458	39 011	15 095
881	PHOTO APPAR & EQUIPT NES	943	6 826	2 695
882	PHOTO,CINEMA SUPPLIES	5 524	12 119	4 827
883	DEVELOPED CINEMA FILM	11	208	81
884	OPTICAL GOODS NES	109	2 851	1 119
885	WATCHES AND CLOCKS	1 265	8 039	3 144
892	PRINTED MATTER	14 584	14 320	5 594
893	ARTICLES OF PLASTIC NES	21 521	17 523	6 827
894	TOYS,SPORTING GOODS,ETC	5 332	9 770	3 783
895	OFFICE SUPPLIES NES	1 961	5 218	2 405
896	WORKS OF ART ETC	1	309	118
897	GOLD,SILVER WARE,JEWELRY	55	6 509	2 543
898	MUSICAL INSTRUMENTS,PTS	2 816	9 625	3 755
899	OTHER MANUFACTURED GOODS	4 709	15 023	5 864
941	ZOO ANIMALS,PETS	12	115	47
951	WAR FIREARMS,AMMUNITION	81	510	200
961	COIN NONGOLD,NONCURRENT		231	90
971	GOLD,NON MONETARY NES		7 144	2 849
972	GOLD COIN		221	87

ICELAND

	IMPORTS	DT * 100 KG	1 000 DM	1 000 $
001	LIVE ANIMALS	215	323	124
011	MEAT FRESH,CHILLD,FROZEN	3 346	1 492	570
034	FISH FRESH,CHILLED,FROZN	280 232	62 215	24 327
035	FISH SALTED,DRIED,SMOKED	14 324	6 364	2 458
036	SHELL FISH FRESH,FROZEN	301	566	226
037	FISH ETC PREPD PRSVD NES	16 013	23 004	9 024
081	FEEDING STUFF FOR ANIMLS	85 530	9 168	3 559
211	HIDES,SKINS,UNDRESSED	284	79	30
268	WOOL(EXC TOPS),ANML HAIR	595	373	144
277	NATURAL ABRASIVES NES	82 677	280	107
278	OTHER CRUDE MINERALS	15 764	1 209	472
288	NONFERR METAL SCRAP NES	12 543	721	281
291	CRUDE ANIMAL MTRIALS NES	30	1 011	395
292	CRUDE VEG MATERIALS NES	969	81	33
411	ANIMAL OILS AND FATS	8 448	794	322
592	STARCH,INULIN,GLUTEN,ETC	400	192	79
598	MISC CHEMICAL PRODS NES	57 025	4 652	1 829
611	LEATHER	49	149	54
613	FUR SKINS TANNED,DRESSED	150	427	168
651	TEXTILE YARN AND THREAD	175	463	183
671	PIG IRON ETC	250 138	33 073	12 967
684	ALUMINIUM	179 693	59 400	23 196
699	OTHER METAL MANUFACTURES	1 850	950	356
714	ENGINES & MOTORS NES		89	33
727	FOOD MACHRY NON-DOMESTIC	35	94	36
843	WOMENS OUTERWEAR NONKNIT	17	205	78
845	OUTERWEAR KNIT NONELASTC	245	2 661	1 031
847	TXTL CLTHNG ACCESRYS NES	11	127	50
848	HEADGEAR,NONTXTL CLOTHNG	22	178	70
896	WORKS OF ART ETC	2	403	158
961	COIN NONGOLD,NONCURRENT	14	355	133

	EXPORTS	DT * 100 KG	1 000 DM	1 000 $
047	OTHER CEREAL MEALS,FLOUR	112 233	3 811	1 482
048	CEREAL ETC PREPARATIONS	110 034	5 419	2 141
054	VEG ETC FRSH,SMPLY PRSVD	19 057	957	357

GROUP	DESCRIPTION	DT * 100 KG	1 000 DM	1 000 $
056	VEGTBLES ETC PRSVD,PREPD	193	94	34
057	FRUIT,NUTS,FRESH,DRIED	3 511	1 020	401
058	FRUIT PRESERVED,PREPARED	825	252	99
061	SUGAR AND HONEY	19 993	1 468	575
062	SUGAR PREPS NON-COCOA	533	333	131
071	COFFEE AND SUBSTITUTES	55	121	49
072	COCOA	1 982	1 733	676
073	CHOCOLATE AND PRODUCTS	430	411	157
075	SPICES	169	120	40
081	FEEDING STUFF FOR ANIMLS	59 990	2 275	924
098	EDIBLE PRODCTS,PREPS NES	2 224	857	332
112	ALCOHOLIC BEVERAGES	3 162	1 565	606
248	WOOD SHAPED	2 822	342	137
268	WOOL(EXC TOPS),ANML HAIR	524	406	162
278	OTHER CRUDE MINERALS	54 096	615	246
292	CRUDE VEG MATERIALS NES	1 045	528	210
334	PETROLEUM PRODUCTS,REFIN	1 653	447	182
335	RESIDUAL PETRLM PROD NES	1 448	257	102
423	FIXED VEG OILS,SOFT	705	127	49
431	PROCESD ANML VEG OIL,ETC	2 162	401	159
511	HYDROCARBONS NES,DERIVS	328	101	36
512	ALCOHOLS,PHENOLS,ETC	317	104	40
513	ORGANIC ACIDS,ETC	2 235	1 018	399
515	ORG-INORG COMPOUNDS ETC	84	134	50
516	OTHER ORGANIC CHEMICALS	206	82	30
522	INORG ELEMNTS,OXIDES,ETC	1 952	359	134
523	OTHR INORGANIC CHEMICALS	3 579	344	135
531	SYNT DYE,NAT INDGO,LAKES	267	937	377
532	DYES NES,TANNING PRODS	544	136	54
533	PIGMENTS,PAINTS,ETC	5 349	2 398	943
541	MEDICINAL ETC PRODUCTS	304	1 398	552
553	PERFUMERY,COSMETICS,ETC	882	1 324	509
554	SOAPS,CLEANING ETC PREPS	4 194	1 400	547
562	FERTILIZERS MANUFACTURED	4 500	156	66
572	EXPLOSIVES,PYROTECH PROD	44	121	45
582	PROD OF CONDENSATION ETC	2 092	1 191	465
583	PROD OF POLYMERIZING ETC	35 184	9 267	3 636
591	PESTICIDES,DISINFECTANTS	86	233	94
592	STARCH,INULIN,GLUTEN,ETC	1 345	530	207
598	MISC CHEMICAL PRODS NES	8 135	1 886	729
612	LEATHER ETC MANUFACTURES	49	242	94
621	MATERIALS OF RUBBER	3 909	2 512	987
625	RUBBER TYRES,TUBES	2 253	1 076	420
628	RUBBER ARTICLES NES	185	445	170
634	VENEERS,PLYWOOD,ETC	2 011	1 176	459
635	WOOD MANUFACTURES NES	837	562	216
641	PAPER AND PAPERBOARD	11 326	2 797	1 092
642	ARTICLES OF PAPER ETC	5 756	3 221	1 247
651	TEXTILE YARN AND THREAD	169	755	299
652	COTTON FABRICS,WOVEN	752	1 731	680
653	WOVN MAN-MADE FIB FABRIC	435	1 526	602
654	OTH WOVEN TEXTILE FABRIC	87	445	172
655	KNIT ETC FABRICS	60	292	109
656	LACE,RIBBONS,TULLE,ETC	69	423	163
657	SPECIAL TEXTILE ETC PROD	1 048	1 569	613
658	TEXTILE ARTICLES NES	173	666	265
659	FLOOR COVERINGS ETC	1 296	995	394
661	CEMENT ETC BUILDING PROD	1 977	133	55
662	CLAY,REFRACTORY BLDG PRD	8 650	781	314
663	OTH NONMETAL MINERAL MFS	1 221	578	219
664	GLASS	1 342	404	158
665	GLASSWARE	850	498	192
666	POTTERY	545	1 171	453
673	IRON AND STEEL SHAPES	1 432	236	93
674	IRN,STL UNIV,PLATE,SHEET	10 269	1 936	765
675	IRON,STEEL HOOP,STRIP	1 142	182	70
678	IRON,STL TUBES,PIPES,ETC	10 243	1 736	690
679	IRN,STL CASTINGS UNWORKE	545	99	36
681	SILVER,PLATINUM,ETC	1	213	79
682	COPPER EXC CEMENT COPPER	351	441	173
684	ALUMINIUM	1 101	750	289
691	STRUCTURES AND PARTS NES	2 190	1 567	611
692	METAL TANKS,BOXES,ETC	1 985	2 664	1 033
693	WIRE PRODUCTS NON ELECTR	2 998	725	283
694	STL,COPPR NAILS,NUTS,ETC	1 341	1 078	423
695	TOOLS	860	2 260	877
696	CUTLERY	104	659	255
697	BASE MTL HOUSEHOLD EQUIP	1 058	852	327
699	OTHER METAL MANUFACTURES	3 293	3 107	1 207
711	STEAM BOILERS & AUX PLNT	45	88	33
712	STEAM ENGINES,TURBINES	83	475	178
713	INTRNL COMBUS PISTN ENGN	302	1 758	698
714	ENGINES & MOTORS NES		92	34
716	ROTATING ELECTRIC PLANT	160	325	121
721	AGRIC MACHY,EXC TRACTORS	1 981	1 586	630
722	TRACTORS NON-ROAD	1 628	1 841	710
723	CIVIL ENGNEERG EQUIP ETC	2 747	1 975	766
724	TEXTILE,LEATHER MACHNRY	601	2 531	992
725	PAPER ETC MILL MACHINERY	54	181	71
726	PRINTG,BKBINDG MACHY,PTS	297	1 526	606
727	FOOD MACHRY NON-DOMESTIC	650	4 548	1 747
728	OTH MACHY FOR SPCL INDUS	1 289	2 164	847
735	MACHINE TOOLS FOR METAL	741	890	344
737	METALWORKING MACHNRY NES	135	432	163
741	HEATING,COOLING EQUIPMNT	392	1 291	505
742	PUMPS FOR LIQUIDS ETC	753	1 332	521
743	PUMPS NES,CENTRFUGES ETC	860	1 882	735
744	MECHANICAL HANDLING EQU	2 881	2 182	860
745	NONELEC MACHY,TOOLS NES	601	2 113	808
749	NONELEC MACH PTS,ACC NES	1 406	3 843	1 503
751	OFFICE MACHINES	54	301	121
752	AUTOMTIC DATA PROC EQUIP	73	1 379	539
759	OFFICE & ADP MCH PTS,ACC	14	954	366
761	TELEVISION RECEIVERS	178	568	222
763	SOUND RECORDRS,PHONOGRPH	30	296	116
764	TELECOM EQPT,PTS,ACC NES	249	3 606	1 417
771	ELECTRIC POWER MACHY NES	420	536	214
772	SWITCHGEAR ETC-& PTS NES	1 627	5 157	2 021
773	ELECTR DISTRIBUTING MACH	2 152	1 212	475
774	ELECTRO-MEDCL,XRAY EQUIP	20	464	185
775	HOUSEHOLD TYPE EQUIP NES	2 580	3 720	1 446
776	TRANSISTORS,VALVES,ETC	2	288	108
778	ELECTRICAL MACHINERY NES	3 546	4 473	1 733
781	PASS MOTOR VEH EXC BUSES	2 682	3 996	1 570
782	LORRIES,SPCL MTR VEH NES	3 575	3 838	1 513
783	ROAD MOTOR VEHICLES NES	438	341	137
784	MOTOR VEHCL PTS,ACC NES	1 833	3 889	1 521
785	MOTOR & OTHER CYCLES ETC	349	606	240
786	VEH NES NONMOTR,TRAILERS	1 381	495	197
793	SHIPS AND BOATS	6 121	1 006	412
812	PLUMBG,HEATNG,LGHTNG EQU	1 036	1 140	444
821	FURNITURE	1 649	2 452	960
831	TRAVEL GOODS,HANDBAGS	190	878	333
842	MENS OUTERWEAR NOT KNIT	101	1 225	485
843	WOMENS OUTERWEAR NONKNIT	86	2 102	827
844	UNDERWEAR NOT KNIT	20	199	77
845	OUTERWEAR KNIT NONELASTC	60	1 320	512
846	UNDERWEAR KNITTED	159	1 800	696
847	TXTL CLTHNG ACCESRYS NES	68	746	286
848	HEADGEAR,NONTXTL CLOTHNG	107	646	247
851	FOOTWEAR	408	2 502	981
871	OPTICAL INSTRUMENTS	20	307	121
872	MEDICAL INSTRUMENTS NES	93	819	318
873	METERS & COUNTERS NES	46	440	170
874	MEASURNG,CONTROLNG INSTR	193	2 835	1 110
881	PHOTO APPAR & EQUIPT NES	82	589	228
882	PHOTO,CINEMA SUPPLIES	676	1 112	440
884	OPTICAL GOODS NES	5	630	245
885	WATCHES AND CLOCKS	25	251	96
892	PRINTED MATTER	1 042	1 543	599
893	ARTICLES OF PLASTIC NES	5 953	5 119	2 006
894	TOYS,SPORTING GOODS,ETC	844	1 814	701
895	OFFICE SUPPLIES NES	70	407	151
897	GOLD,SILVER WARE,JEWELRY	3	1 331	517
898	MUSICAL INSTRUMENTS,PTS	92	588	225
899	OTHER MANUFACTURED GOODS	405	1 110	420
	FAROE IS			
	IMPORTS	172 709	49 961	19 573
034	FISH FRESH,CHILLED,FROZN	93 969	32 311	12 717
035	FISH SALTED,DRIED,SMOKED	24 737	9 179	3 567
036	SHELL FISH FRESH,FROZEN	3 111	1 187	455
037	FISH ETC PREPD PRSVD NES	252	163	61
081	FEEDING STUFF FOR ANIMLS	33 771	4 128	1 649
411	ANIMAL OILS AND FATS	16 485	1 705	626
845	OUTERWEAR KNIT NONELASTC	41	260	98
896	WORKS OF ART ETC	8	966	378
	EXPORTS	12 944	9 489	3 693
081	FEEDING STUFF FOR ANIMLS	4 980	222	93
642	ARTICLES OF PAPER ETC	2 324	908	363
658	TEXTILE ARTICLES NES	106	95	34
659	FLOOR COVERINGS ETC	408	163	63
699	OTHER METAL MANUFACTURES	242	473	186
713	INTRNL COMBUS PISTN ENGN	1 317	2 777	1 091
716	ROTATING ELECTRIC PLANT	139	366	138
727	FOOD MACHRY NON-DOMESTIC	257	2 883	1 128
773	ELECTR DISTRIBUTING MACH	53	144	56
775	HOUSEHOLD TYPE EQUIP NES	158	258	97
821	FURNITURE	100	87	33
874	MEASURNG,CONTROLNG INSTR	2	85	31
893	ARTICLES OF PLASTIC NES	120	105	40
	NORWAY			
	IMPORTS	198 666 100	10 808 518	4 236 904
014	MEAT PREPD,PRSVD,NES ETC	1 066	411	156
023	BUTTER	241	131	53
024	CHEESE AND CURD	11 239	5 824	2 297
034	FISH FRESH,CHILLED,FROZN	324 715	117 007	45 680
035	FISH SALTED,DRIED,SMOKED	18 289	10 817	4 217
036	SHELL FISH FRESH,FROZEN	6 567	2 432	964
037	FISH ETC PREPD PRSVD NES	17 148	13 094	5 132
048	CEREAL ETC PREPARATIONS	882	347	140
058	FRUIT PRESERVED,PREPARED	5 139	2 773	1 066
061	SUGAR AND HONEY	430	286	111
081	FEEDING STUFF FOR ANIMLS	91 687	11 061	4 338
098	EDIBLE PRODCTS,PREPS NES	593	542	208
112	ALCOHOLIC BEVERAGES	2 648	2 386	935
211	HIDES,SKINS,UNDRESSED	13 677	5 141	2 001
212	FUR SKINS UNDRESSED	434	12 496	5 081
247	OTH WOOD ROUGH,SQUARED	18 190	591	242
248	WOOD SHAPED	704 089	48 956	19 154
251	PULP AND WASTE PAPER	968 471	92 537	36 321
267	OTHER MAN-MADE FIBRES	5 997	1 956	800
268	WOOL(EXC TOPS),ANML HAIR	1 205	709	278
273	STONE,SAND AND GRAVEL	7 039 087	22 698	8 800
274	SULPHUR ETC	89 594	595	235
278	OTHER CRUDE MINERALS	4 574 205	39 608	15 555
281	IRON ORE,CONCENTRATES	21 007 126	146 476	56 814
282	IRON AND STEEL SCRAP	170 979	3 236	1 261
287	BASE METAL ORES,CONC NES	3 064 695	54 506	21 291
288	NONFERR METAL SCRAP NES	194 022	35 316	14 187
289	PREC METAL ORE,WASTE NES	235	11 357	4 405
291	CRUDE ANIMAL MTRIALS NES	803	296	116
292	CRUDE VEG MATERIALS NES	3 663	1 212	463

7 IMPORTS AND EXPORTS (SPECIAL TRADE) BY COUNTRIES OF PRODUCTION AND CONSUMPTION AND BY GROUPS OF THE SITC-REV II 1983

GROUP	DESCRIPTION	DT * 100 KG	1 000 DM	1 000 $
322	COAL, LIGNITE, PEAT	1 186 128	17 369	6 718
333	CRUDE PETROLEUM	38 012 972	2 282 254	894 875
334	PETROLEUM PRODUCTS, REFIN	5 941 406	392 872	153 102
335	RESIDUAL PETRLM PROD NES	7 058	455	165
341	GAS NATURAL AND MANUFCTD			-
411	ANIMAL OILS AND FATS	506 562	42 958	16 826
431	PROCESD ANML VEG OIL, ETC	35 100	3 801	1 493
511	HYDROCARBONS NES, DERIVS	107 674	10 996	4 499
512	ALCOHOLS, PHENOLS, ETC	1 088	1 557	597
513	ORGANIC ACIDS, ETC	4 640	1 527	605
514	NITROGEN-FNCTN COMPOUNDS	11 756	3 142	1 217
515	ORG-INORG COMPOUNDS ETC	432	274	106
516	OTHER ORGANIC CHEMICALS	4 477	8 425	3 294
522	INORG ELEMNTS, OXIDES, ETC	309 243	67 594	26 389
523	OTHR INORGANIC CHEMICALS	156 398	25 622	10 061
524	RADIOACTIVE ETC MATERIAL	14	634	247
533	PIGMENTS, PAINTS, ETC	12 941	7 271	2 855
541	MEDICINAL ETC PRODUCTS	1 210	16 455	6 407
554	SOAPS, CLEANING ETC PREPS	27 128	5 192	2 065
562	FERTILIZERS MANUFACTURED	882 925	32 820	12 797
572	EXPLOSIVES, PYROTECH PROD	1 753	4 908	1 938
582	PROD OF CONDENSATION ETC	28 210	8 675	3 368
583	PROD OF POLYMERIZING ETC	448 038	89 353	34 993
584	CELLULOSE DERIVATIVS ETC	5 538	3 089	1 197
585	PLASTIC MATERIALS NES	6 018	8 411	3 312
592	STARCH, INULIN, GLUTEN, ETC	343	82	30
598	MISC CHEMICAL PRODS NES	101 843	10 887	4 221
611	LEATHER	2 070	2 955	1 169
613	FUR SKINS TANNED, DRESSED	302	2 954	1 177
621	MATERIALS OF RUBBER	251	219	84
625	RUBBER TYRES, TUBES	6 073	4 045	1 617
628	RUBBER ARTICLES NES	893	873	343
634	VENEERS, PLYWOOD, ETC	7 480	509	200
635	WOOD MANUFACTURES NES	22 224	8 249	3 226
641	PAPER AND PAPERBOARD	1 761 709	204 866	80 337
642	ARTICLES OF PAPER ETC	36 651	9 548	3 739
651	TEXTILE YARN AND THREAD	2 768	2 738	1 052
652	COTTON FABRICS, WOVEN	874	1 483	573
653	WOVN MAN-MADE FIB FABRIC	351	671	264
654	OTH WOVEN TEXTILE FABRIC	185	339	134
657	SPECIAL TEXTILE ETC PROD	4 095	4 332	1 714
658	TEXTILE ARTICLES NES	184	837	321
661	CEMENT ETC BUILDING PROD	4 052	518	203
662	CLAY, REFRACTORY BLDG PRD	100 818	5 146	2 003
663	OTH NONMETAL MINERAL MFS	11 363	5 366	2 091
664	GLASS	1 038	539	214
665	GLASSWARE	85	106	37
666	POTTERY	108	197	77
671	PIG IRON ETC	2 001 209	226 747	88 685
672	IRON, STL PRIMARY FORMS	242 607	11 059	4 226
673	IRON AND STEEL SHAPES	822 110	62 799	24 481
674	IRN, STL UNIV. PLATE, SHEET	11 727	1 201	470
675	IRON, STEEL HOOP, STRIP	24 057	2 634	1 040
677	IRN, STL WIRE EXCL W ROD	3 564	440	170
678	IRON, STL TUBES, PIPES, ETC	4 915	1 979	799
679	IRN, STL CASTINGS UNWORKE	357	182	72
681	SILVER PLATINUM, ETC	66	12 091	4 689
682	COPPER EXC CEMENT COPPER	113 677	50 132	19 615
683	NICKEL	60 910	71 295	27 238
684	ALUMINIUM	2 248 113	753 051	294 284
685	LEAD	610	78	30
686	ZINC	171 822	34 479	13 436
689	NON-FER BASE METALS NES	122 813	76 416	29 703
691	STRUCTURES AND PARTS NES	11 353	8 153	3 138
692	METAL TANKS, BOXES, ETC	672	512	195
693	WIRE PRODUCTS NON ELECTR	2 030	998	398
694	STL, COPPR NAILS, NUTS, ETC	254	506	203
695	TOOLS	857	1 515	588
696	CUTLERY	46	512	199
697	BASE MTL HOUSEHOLD EQUIP	13 731	7 723	2 997
699	OTHER METAL MANUFACTURES	26 237	14 904	5 846
713	INTRNL COMBUS PISTN ENGN	4 789	6 898	2 669
714	ENGINES & MOTORS NES	88	1 436	551
716	ROTATING ELECTRIC PLANT	3 065	7 478	3 021
718	OTH POWER GENERATG MACHY	1 090	2 054	808
721	AGRIC MACHY, EXC TRACTORS	23 815	15 103	5 919
723	CIVIL ENGNEERG EQUIP ETC	6 303	6 150	2 397
724	TEXTILE, LEATHER MACHNRY	418	944	363
725	PAPER ETC MILL MACHINERY	3 145	2 490	985
726	PRINTG, BKBINDG MACHY, PTS	830	1 197	478
727	FOOD MACHRY NON-DOMESTIC	2 710	4 218	1 669
728	OTH MACHY FOR SPCL INDUS	4 713	13 806	5 346
736	MACHINE TOOLS FOR METAL	917	1 668	636
737	METALWORKING MACHNRY NES	1 394	1 273	497
741	HEATING, COOLING EQUIPMNT	4 517	7 853	3 036
742	PUMPS FOR LIQUIDS ETC	765	2 881	1 129
743	PUMPS NES, CENTRFUGES ETC	1 646	4 023	1 561
744	MECHANICAL HANDLING EQU	14 284	14 861	5 946
745	NONELEC MACHY, TOOLS NES	2 631	5 540	2 164
749	NONELEC MACH PTS, ACC NES	4 145	8 668	3 400
751	OFFICE MACHINES	562	3 296	1 308
752	AUTOMTIC DATA PROC EQUIP	1 942	31 341	12 143
759	OFFICE & ADP MCH PTS, ACC	389	9 625	3 789
761	TELEVISION RECEIVERS	42	141	56
762	RADIO BROADCAST RECEIVRS	69	370	148
763	SOUND RECORDRS PHONOGRPH	417	2 724	1 051
764	TELECOM EQPT, PTS, ACC NES	1 626	18 821	7 361
771	ELECTRIC POWER MACHY NES	508	1 635	635
772	SWITCHGEAR ETC & PTS NES	4 430	14 806	5 838
773	ELECTR DISTRIBUTING MACH	7 408	5 553	2 160
774	ELECTRO-MEDCL, XRAY EQUIP	7	461	179
775	HOUSEHOLD TYPE EQUIP NES	2 252	3 870	1 501
776	TRANSISTORS, VALVES, ETC	14	469	184
778	ELECTRICAL MACHINERY NES	13 948	6 705	3 397
781	PASS MOTOR VEH EXC BUSES	774	591	230
782	LORRIES, SPCL MTR VEH NES	4 410	2 206	872
783	ROAD MOTOR VEHICLES NES	821	1 885	733
784	MOTOR VEHCL PTS, ACC NES	41 686	39 469	15 339
785	MOTOR & OTHER CYCLES ETC	672	1 023	404
786	VEH NES NONMOTR, TRAILERS	498	411	160
791	RAILWAY VEHICLES	402	427	162
792	AIRCRAFT	266	1 954	757
793	SHIPS AND BOATS	497 093	112 802	44 182
812	PLUMBG, HEATNG, LGHTNG EQU	1 689	3 389	1 323
821	FURNITURE	14 055	13 108	5 154
831	TRAVEL GOODS, HANDBAGS	116	184	66
842	MENS OUTERWEAR NOT KNIT	88	859	336
843	WOMENS OUTERWEAR NONKNIT	18	319	123
845	OUTERWEAR KNIT NONELASTC	584	5 719	2 199
846	UNDERWEAR KNITTED	105	892	350
847	TXTL CLTHNG ACCESRYS NES	130	687	271
848	HEADGEAR, NONTXTL CLOTHNG	61	641	246
851	FOOTWEAR	35	186	75
871	OPTICAL INSTRUMENTS	17	291	111
872	MEDICAL INSTRUMENTS NES	126	2 722	1 065
873	METERS & COUNTERS NES	10	154	57
874	MEASURNG, CONTROLNG INSTR	637	11 117	4 314
881	PHOTO APPAR & EQUIPT NES	15	221	87
882	PHOTO, CINEMA SUPPLIES	35	90	33
885	WATCHES AND CLOCKS	4	178	67
892	PRINTED MATTER	930	901	350
893	ARTICLES OF PLASTIC NES	6 983	5 492	2 150
894	TOYS, SPORTING GOODS, ETC	1 603	2 418	942
896	WORKS OF ART ETC	49	1 359	535
897	GOLD, SILVER WARE, JEWELRY	1	713	276
898	MUSICAL INSTRUMENTS, PTS	327	2 230	882
899	OTHER MANUFACTURED GOODS	4 429	2 421	956
971	GOLD, NON MONETARY NES	3	10 120	3 788
	EXPORTS	15 123 790	5 027 387	1 974 018
024	CHEESE AND CURD	1 214	1 197	472
036	SHELL FISH FRESH, FROZEN	27	76	30
041	WHEAT ETC UNMILLED	55 250	2 633	1 009
042	RICE	16 538	1 870	721
048	CEREAL ETC PREPARATIONS	332 510	25 976	10 469
054	VEG ETC FRSH, SMPLY PRSVD	10 159	2 258	870
056	VEGTBLES ETC PRSVD, PREPD	1 383	912	353
057	FRUIT, NUTS, FRESH, DRIED	24 240	4 011	1 581
058	FRUIT PRESERVED, PREPARED	10 151	2 533	1 000
061	SUGAR AND HONEY	163 426	10 839	4 283
062	SUGAR PREPS NON-COCOA	3 128	2 038	781
071	COFFEE AND SUBSTITUTES	2 671	6 113	2 384
072	COCOA	7 183	6 942	2 671
073	CHOCOLATE AND PRODUCTS	6 164	4 913	1 904
074	TEA AND MATE	742	836	326
075	SPICES	1 599	1 396	550
081	FEEDING STUFF FOR ANIMLS	72 257	11 223	4 420
098	EDIBLE PRODCTS, PREPS NES	8 573	4 394	1 717
111	NON-ALCOHL BEVERAGES NES	4 741	1 323	518
112	ALCOHOLIC BEVERAGES	17 846	5 580	2 190
122	TOBACCO MFRS	79	250	98
211	HIDES, SKINS, UNDRESSED	10 968	2 290	894
222	SEEDS FOR SOFT FIXED OIL	1 178	266	104
223	SEEDS FOR OTH FIXED OILS	952	242	94
233	RUBBER, SYNTHTIC, RECLAIMD	15 611	3 614	1 405
246	PULPWOOD, CHIPS, WOODWASTE	247 692	2 703	1 102
248	WOOD SHAPED	27 749	2 783	1 084
251	PULP AND WASTE PAPER	11 065	287	115
263	COTTON	4 535	1 166	464
266	SYNTHETIC FIBRE TO SPIN	16 721	6 482	2 528
268	WOOL(EXC TOPS), ANML HAIR	1 039	829	326
273	STONE, SAND AND GRAVEL	22 449	604	234
278	OTHER CRUDE MINERALS	1 114 653	12 876	5 080
287	BASE METAL ORES, CONC NES	6 082	593	234
291	CRUDE ANIMAL MTRIALS NES	6 099	4 531	1 776
292	CRUDE VEG MATERIALS NES	12 710	5 953	2 316
322	COAL, LIGNITE, PEAT	590 477	13 493	5 271
323	BRIQUETS, COKE, SEMI-COKE	1 025 613	19 074	7 446
334	PETROLEUM PRODUCTS, REFIN	1 876 517	141 012	53 430
335	RESIDUAL PETRLM PROD NES	528 150	40 509	15 773
341	GAS NATURAL AND MANUFCTD			
411	ANIMAL OILS AND FATS	979	95	37
423	FIXED VEG OILS, SOFT	3 152	586	217
424	FIXED VEG OIL NONSOFT	1 844	362	140
431	PROCESD ANML VEG OIL, ETC	8 106	2 078	813
511	HYDROCARBONS NES, DERIVS	14 806	3 544	1 373
512	ALCOHOLS, PHENOLS, ETC	108 822	20 723	8 085
513	ORGANIC ACIDS, ETC	226 886	21 873	8 540
514	NITROGEN-FNCTN COMPOUNDS	14 151	6 614	2 591
515	ORG-INORG COMPOUNDS ETC	4 385	6 477	2 552
516	OTHER ORGANIC CHEMICALS	13 944	4 444	1 751
522	INORG ELEMNTS, OXIDES, ETC	256 591	23 761	9 290
523	OTHR INORGANIC CHEMICALS	2 168 945	28 469	11 182
524	RADIOACTIVE ETC MATERIAL	60	454	175
531	SYNT DYE, NAT INDGO, LAKES	6 413	10 970	4 296
532	DYES NES, TANNING PRODS	1 673	465	178
533	PIGMENTS, PAINTS, ETC	48 247	29 925	11 714
541	MEDICINAL ETC PRODUCTS	5 990	33 257	13 036
551	ESSENTL OIL, PERFUME, ETC	568	1 320	519
553	PERFUMERY, COSMETICS, ETC	8 742	11 085	4 331
554	SOAPS, CLEANING ETC PREPS	26 901	8 816	3 400
562	FERTILIZERS MANUFACTURED	65 552	2 345	937
572	EXPLOSIVES, PYROTECH PROD	3 531	9 438	3 685
582	PROD OF CONDENSATION ETC	81 431	43 463	17 026
583	PROD OF POLYMERIZING ETC	391 163	102 110	40 381
584	CELLULOSE DERIVATIVS ETC	2 329	2 643	1 025
585	PLASTIC MATERIALS NES	3 059	526	208
591	PESTICIDES, DISINFECTANTS	6 271	5 486	2 197
592	STARCH, INULIN, GLUTEN, ETC	27 498	7 004	2 742

7 IMPORTS AND EXPORTS (SPECIAL TRADE) BY COUNTRIES OF PRODUCTION AND CONSUMPTION AND BY GROUPS OF THE SITC-REV. II 1983

GROUP	DESCRIPTION	DT * 100 KG	1 000 DM	1 000 $
598	MISC CHEMICAL PRODS NES	180 962	57 026	22 489
611	LEATHER	2 408	9 948	3 854
612	LEATHER ETC MANUFACTURES	1 133	3 033	1 176
613	FUR SKINS TANNED, DRESSED	23	1 637	548
621	MATERIALS OF RUBBER	10 927	9 175	3 583
625	RUBBER TYRES, TUBES	45 094	32 281	12 643
628	RUBBER ARTICLES NES	4 907	10 791	4 246
633	CORK MANUFACTURES	98	146	54
634	VENEERS, PLYWOOD, ETC	26 026	9 133	3 559
635	WOOD MANUFACTURES NES	8 899	4 581	1 794
641	PAPER AND PAPERBOARD	125 620	30 212	11 796
642	ARTICLES OF PAPER ETC	31 558	19 455	7 617
651	TEXTILE YARN AND THREAD	16 696	20 977	8 236
652	COTTON FABRICS, WOVEN	3 272	10 347	4 053
653	WOVN MAN-MADE FIB FABRIC	14 621	32 684	12 777
654	OTH WOVEN TEXTILE FABRIC	1 699	3 325	1 254
655	KNIT ETC FABRICS	6 399	15 708	6 082
656	LACE, RIBBONS, TULLE, ETC	886	3 474	1 365
657	SPECIAL TEXTILE ETC PROD	22 983	31 522	12 324
658	TEXTILE ARTICLES NES	2 796	8 355	3 277
659	FLOOR COVERINGS ETC	14 420	13 042	5 105
661	CEMENT ETC BUILDING PROD	23 573	2 817	1 076
662	CLAY, REFRACTORY BLDG PRD	115 735	13 549	5 327
663	OTH NONMETAL MINERAL MFS	97 340	20 103	7 853
664	GLASS	87 347	16 831	6 608
665	GLASSWARE	15 833	9 509	3 721
666	POTTERY	15 396	14 700	5 748
667	PEARL, PREC-, SEMI-P STONE	6	2 695	1 070
671	PIG IRON ETC	8 956	1 506	589
672	IRON, STL PRIMARY FORMS	454 648	32 827	12 884
673	IRON AND STEEL SHAPES	403 245	43 819	17 156
674	IRN, STL UNIV, PLATE, SHEET	619 140	65 481	25 470
675	IRON, STEEL HOOP, STRIP	80 004	10 622	4 143
676	RAILWY RAILS ETC IRN, STL	17 445	2 731	1 087
677	IRN, STL WIRE EXCL W ROD	30 061	6 321	2 472
678	IRON, STL TUBES, PIPES, ETC	326 378	69 707	27 306
679	IRN, STL CASTINGS UNWORKE	23 380	3 049	1 206
681	SILVER, PLATINUM, ETC	258	22 021	8 589
682	COPPER EXC CEMENT COPPER	115 138	60 252	23 465
683	NICKEL	331	1 285	499
684	ALUMINIUM	243 267	101 341	39 511
685	LEAD	2 870	1 614	632
686	ZINC	4 658	1 172	460
687	TIN	392	1 151	450
689	NON-FER BASE METALS NES	9	131	51
691	STRUCTURES AND PARTS NES	61 789	36 538	14 204
692	METAL TANKS, BOXES, ETC	23 022	9 097	3 521
693	WIRE PRODUCTS NON ELECTR	20 578	5 810	2 223
694	STL, COPPR NAILS, NUTS, ETC	25 356	16 386	6 437
695	TOOLS	12 585	43 449	16 999
696	CUTLERY	1 457	8 148	3 173
697	BASE MTL HOUSEHOLD EQUIP	10 165	9 121	3 550
699	OTHER METAL MANUFACTURES	55 602	60 090	23 542
700	INDUSTRIAL PLANT, CHAP 84	90	123	47
711	STEAM BOILERS & AUX PLNT	452	1 221	478
712	STEAM ENGINES, TURBINES	82	956	383
713	INTRNL COMBUS PISTN ENGN	13 507	47 246	18 715
714	ENGINES & MOTORS NES	20	1 488	582
716	ROTATING ELECTRIC PLANT	26 714	42 851	16 778
718	OTH POWER GENERATG MACHY	2 118	5 463	2 154
721	AGRIC MACHY, EXC TRACTORS	18 357	18 369	7 334
722	TRACTORS NON-ROAD	36 593	40 459	16 077
723	CIVIL ENGNEERG EQUIP ETC	51 831	74 229	29 035
724	TEXTILE, LEATHER MACHNRY	4 215	13 810	5 416
725	PAPER ETC MILL MACHINERY	3 641	9 670	3 763
726	PRINTG, BKBINDG MACHY, PTS	7 101	34 353	13 533
727	FOOD MACHRY NON-DOMESTIC	4 197	22 383	8 826
728	OTH MACHY FOR SPCL INDUS	32 924	78 105	30 551
736	MACHINE TOOLS FOR METAL	9 729	27 195	10 626
737	METALWORKING MACHNRY NES	35 341	11 091	4 302
741	HEATING, COOLING EQUIPMNT	28 916	55 226	21 348
742	PUMPS FOR LIQUIDS ETC	10 327	37 310	14 579
743	PUMPS NES, CENTRFUGES ETC	15 257	40 132	15 684
744	MECHANICAL HANDLING EQU	45 640	64 742	25 240
745	NONELEC MACHY, TOOLS NES	18 389	58 698	23 036
749	NONELEC MACH PTS, ACC NES	40 774	109 449	42 902
751	OFFICE MACHINES	3 188	17 852	7 062
752	AUTOMTIC DATA PROC EQUIP	4 435	73 112	28 587
759	OFFICE & ADP MCH PTS, ACC	1 299	27 870	10 847
761	TELEVISION RECEIVERS	13 581	35 580	13 666
762	RADIO BROADCAST RECEIVRS	597	6 894	2 710
763	SOUND RECORDRS, PHONOGRPH	361	4 493	1 725
764	TELECOM EQPT, PTS, ACC NES	4 384	57 336	22 511
771	ELECTRIC POWER MACHY NES	7 875	14 102	5 495
772	SWITCHGEAR ETC & PTS NES	27 564	124 486	48 729
773	ELECTR DISTRIBUTING MACH	16 872	16 463	6 454
774	ELECTRO-MEDCL, XRAY EQUIP	436	8 202	3 228
775	HOUSEHOLD TYPE EQUIP NES	96 503	115 812	45 138
776	TRANSISTORS, VALVES, ETC	296	7 738	3 008
778	ELECTRICAL MACHINERY NES	59 494	88 640	34 624
781	PASS MOTOR VEH EXC BUSES	395 173	470 433	185 736
782	LORRIES, SPCL MTR VEH NES	69 979	83 971	33 266
783	ROAD MOTOR VEHICLES NES	6 859	15 304	6 055
784	MOTOR VEHCL PTS, ACC NES	74 231	127 707	49 968
785	MOTOR & OTHER CYCLES ETC	7 353	14 832	5 783
786	VEH NES NONMOTR, TRAILERS	37 551	38 303	15 131
791	RAILWAY VEHICLES	21 242	23 215	9 061
792	AIRCRAFT	268	7 750	3 125
793	SHIPS AND BOATS	441 814	446 139	180 045
812	PLUMBG, HEATNG, LGHTNG EQU	8 290	19 169	7 458
821	FURNITURE	30 309	32 796	12 879
831	TRAVEL GOODS, HANDBAGS	3 035	8 433	3 308
842	MENS OUTERWEAR NOT KNIT	282	2 951	1 166
843	WOMENS OUTERWEAR NONKNIT	2 220	36 773	14 448
844	UNDERWEAR NOT KNIT	87	797	312
845	OUTERWEAR KNIT NONELASTC	1 205	20 432	8 037
846	UNDERWEAR KNITTED	294	2 908	1 146
847	TXTL CLTHNG ACCESRYS NES	407	3 740	1 451
848	HEADGEAR, NONTXTL CLOTHNG	855	14 528	5 648
851	FOOTWEAR	4 399	25 420	10 067
871	OPTICAL INSTRUMENTS	189	3 760	1 464
872	MEDICAL INSTRUMENTS NES	2 023	17 247	6 780
873	METERS & COUNTERS NES	1 683	10 573	4 111
874	MEASURNG, CONTROLNG INSTR	6 524	80 200	31 223
881	PHOTO APPAR & EQUIPT NES	2 752	15 701	6 163
882	PHOTO, CINEMA SUPPLIES	7 741	12 794	5 030
883	DEVELOPED CINEMA FILM	10	121	46
884	OPTICAL GOODS NES	338	13 085	5 137
885	WATCHES AND CLOCKS	1 420	11 096	4 309
892	PRINTED MATTER	35 920	27 577	10 750
893	ARTICLES OF PLASTIC NES	63 402	58 159	22 816
894	TOYS, SPORTING GOODS, ETC	14 334	25 915	10 145
895	OFFICE SUPPLIES NES	3 149	13 252	5 184
896	WORKS OF ART ETC	26	1 955	746
897	GOLD, SILVER WARE, JEWELRY	110	35 484	13 849
898	MUSICAL INSTRUMENTS, PTS	4 297	16 493	6 449
899	OTHER MANUFACTURED GOODS	4 454	15 046	5 910
941	ZOO ANIMALS, PETS	24	108	45
951	WAR FIREARMS, AMMUNITION	437	2 533	1 003
971	GOLD, NON MONETARY NES	1	9 582	3 776

SWEDEN

	IMPORTS			
		72 113 695	8 427 802	3 297 830
001	LIVE ANIMALS	261	404	159
011	MEAT FRESH, CHILLD, FROZEN	45 503	18 942	7 421
014	MEAT PREPD, PRSVD, NES ETC	8 915	4 561	1 779
022	MILK AND CREAM	400	71	30
024	CHEESE AND CURD	4 498	1 393	548
025	EGGS, BIRDS, FRESH, PRSRVD	361	248	95
034	FISH FRESH, CHILLED, FROZN	81 410	22 787	8 823
035	FISH SALTED, DRIED, SMOKED	253	491	180
036	SHELL FISH FRESH, FROZEN	258	151	57
037	FISH ETC PREPD PRSVD NES	2 789	1 534	605
045	CEREALS NES UNMILLED	40 925	1 674	626
048	CEREAL ETC PREPARATIONS	77 091	19 201	7 543
054	VEG ETC FRSH, SMPLY PRSVD	17 902	2 245	884
056	VEGTBLES ETC PRSVD, PREPD	2 067	323	132
057	FRUIT, NUTS, FRESH, DRIED	2 533	1 528	577
058	FRUIT PRESERVED, PREPARED	26 312	15 468	5 969
061	SUGAR AND HONEY	447	80	30
062	SUGAR PREPS NON-COCOA	2 084	1 088	436
071	COFFEE AND SUBSTITUTES	96	240	94
073	CHOCOLATE AND PRODUCTS	19 522	12 027	4 720
081	FEEDING STUFF FOR ANIMLS	539	75	30
098	EDIBLE PRODCTS, PREPS NES	5 494	2 213	851
112	ALCOHOLIC BEVERAGES	14 261	1 824	715
122	TOBACCO MFRS	1 194	1 638	638
211	HIDES, SKINS, UNDRESSED	30 582	10 321	4 016
212	FUR SKINS UNDRESSED	542	26 022	10 585
222	SEEDS FOR SOFT FIXED OIL	346 772	23 669	9 226
223	SEEDS FOR OTH FIXED OILS	2 958	222	85
233	RUBBER, SYNTHTIC, RECLAIMD	5 315	810	327
245	FUEL WOOD NES, CHARCOAL	2 631	113	45
246	PULPWOOD, CHIPS, WOODWASTE	12 897	346	132
247	OTH WOOD ROUGH, SQUARED	40 951	2 514	1 030
248	WOOD, SHAPED	6 230 550	460 824	187 853
251	PULP AND WASTE PAPER	6 325 882	624 744	244 911
266	SYNTHETIC FIBRE TO SPIN	2 155	647	246
267	OTHER MAN-MADE FIBRES	30 195	8 628	3 448
268	WOOL(EXC TOPS), ANML HAIR	2 349	1 628	628
269	WASTE OF TEXTILE FABRICS	5 713	415	167
273	STONE, SAND AND GRAVEL	6 803 043	31 837	12 407
274	SULPHUR ETC	40 296	306	127
278	OTHER CRUDE MINERALS	176 969	2 492	972
281	IRON ORE, CONCENTRATES	16 069 376	100 566	39 415
282	IRON AND STEEL SCRAP	65 937	1 265	494
287	BASE METAL ORES, CONC NES	826 121	77 059	30 400
288	NONFERR METAL SCRAP NES	52 300	10 630	4 164
289	PREC METAL ORE, WASTE NES	742	17 714	6 937
291	CRUDE ANIMAL MTRIALS NES	11 230	3 458	1 356
292	CRUDE VEG MATERIALS NES	3 962	4 544	1 791
322	COAL, LIGNITE, PEAT	1 532	109	45
334	PETROLEUM PRODUCTS, REFIN	14 713 171	832 047	324 261
335	RESIDUAL PETRLM PROD NES	328 287	15 825	6 223
411	ANIMAL OILS AND FATS	51 138	5 034	1 972
423	FIXED VEG OILS, SOFT	150 865	19 763	7 670
424	FIXED VEG OIL NONSOFT	1 575	151	59
431	PROCESD ANML VEG OIL, ETC	60 971	6 405	2 504
511	HYDROCARBONS NES, DERIVS	3 455	506	191
512	ALCOHOLS, PHENOLS, ETC	57 865	11 411	4 448
513	ORGANIC ACIDS, ETC	59 803	19 261	7 595
514	NITROGEN-FNCTN COMPOUNDS	21 194	11 005	4 331
515	ORG-INORG COMPOUNDS ETC	3 252	4 456	1 740
516	OTHER ORGANIC CHEMICALS	17 112	4 133	1 604
522	INORG ELEMNTS, OXIDES, ETC	233 989	26 118	10 146
523	OTHR INORGANIC CHEMICALS	205 472	31 317	12 242
524	RADIOACTIVE ETC MATERIAL	72	19 928	7 796
531	SYNT DYE, NAT INDGO, LAKES	306	224	88
533	PIGMENTS, PAINTS, ETC	40 612	9 777	3 837
541	MEDICINAL ETC PRODUCTS	14 202	118 690	46 573
551	ESSENTL OIL, PERFUME, ETC	2 272	780	307
553	PERFUMERY, COSMETICS, ETC	566	736	288
554	SOAPS, CLEANING ETC PREPS	34 113	6 927	2 719
562	FERTILIZERS MANUFACTURED	362 495	11 160	4 484
572	EXPLOSIVES, PYROTECH PROD	956	1 807	715
582	PROD OF CONDENSATION ETC	70 722	19 644	7 691
583	PROD OF POLYMERIZING ETC	568 520	137 192	53 557
584	CELLULOSE DERIVATIVS ETC	15 983	7 994	3 118

7 IMPORTS AND EXPORTS (SPECIAL TRADE) BY COUNTRIES OF PRODUCTION AND CONSUMPTION AND BY GROUPS OF THE SITC-REV. II 1983

GROUP	DESCRIPTION	DT * 100 KG	1 000 DM	1 000 $
585	PLASTIC MATERIALS NES	10 082	4 321	1 705
591	PESTICIDES,DISINFECTANTS	2 098	4 125	1 593
592	STARCH,INULIN,GLUTEN,ETC	11 304	7 335	2 878
598	MISC CHEMICAL PRODS NES	260 627	41 458	16 250
611	LEATHER	12 977	25 944	10 204
612	LEATHER ETC MANUFACTURES	67	258	100
613	FUR SKINS TANNED,DRESSED	243	1 644	640
621	MATERIALS OF RUBBER	17 330	10 432	4 087
625	RUBBER TYRES,TUBES	31 875	23 204	9 024
628	RUBBER ARTICLES NES	7 523	10 984	4 298
633	CORK MANUFACTURES	2 438	1 655	649
634	VENEERS,PLYWOOD,ETC	138 033	11 424	4 476
635	WOOD MANUFACTURES NES	286 077	77 076	30 090
641	PAPER AND PAPERBOARD	8 347 826	1 054 990	414 264
642	ARTICLES OF PAPER ETC	342 484	69 571	27 330
651	TEXTILE YARN AND THREAD	10 252	4 580	1 780
652	COTTON FABRICS,WOVEN	5 027	13 413	5 258
653	WOVN MAN-MADE FIB FABRIC	5 555	9 595	3 772
654	OTH WOVEN TEXTILE FABRIC	2 148	4 167	1 629
655	KNIT ETC FABRICS	1 222	1 971	772
656	LACE,RIBBONS,TULLE,ETC	469	942	372
657	SPECIAL TEXTILE ETC PROD	24 261	31 722	12 460
658	TEXTILE ARTICLES NES	7 459	17 938	7 003
659	FLOOR COVERINGS ETC	3 439	2 432	954
661	CEMENT ETC BUILDING PROD	27 242	2 119	829
662	CLAY,REFRACTORY BLDG PRD	85 085	4 087	1 596
663	OTH NONMETAL MINERAL MFS	124 017	18 124	7 133
664	GLASS	176 195	33 603	13 131
665	GLASSWARE	19 612	7 621	2 982
666	POTTERY	2 796	4 039	1 583
667	PEARL,PREC-,SEMI-P STONE		330	128
671	PIG IRON ETC	500 980	67 354	26 296
672	IRON,STL PRIMARY FORMS	487 853	32 692	12 719
673	IRON AND STEEL SHAPES	1 974 996	212 878	83 394
674	IRN,STL UNIV,PLATE,SHEET	1 622 714	242 345	95 729
675	IRON,STEEL HOOP,STRIP	230 932	59 026	23 062
676	RAILWY RAILS ETC IRN,STL	18 042	1 420	560
677	IRN,STL WIRE EXCL W ROD	124 798	54 512	21 349
678	IRON,STL TUBES,PIPES,ETC	345 100	113 568	44 583
679	IRN,STL CASTINGS UNWORKE	971	336	132
681	SILVER,PLATINUM,ETC	1 791	166 730	65 240
682	COPPER EXC CEMENT COPPER	189 954	107 590	41 372
683	NICKEL	1 099	3 383	1 316
684	ALUMINIUM	177 384	63 921	25 438
685	LEAD	197 259	29 381	11 505
686	ZINC	714	116	48
689	NON-FER BASE METALS NES	3 666	2 480	950
691	STRUCTURES AND PARTS NES	102 670	33 528	13 092
692	METAL TANKS,BOXES,ETC	32 139	30 437	11 854
693	WIRE PRODUCTS NON ELECTR	269	513	199
694	STL,COPPR NAILS,NUTS,ETC	26 010	16 066	6 287
695	TOOLS	11 584	104 372	40 839
696	CUTLERY	72	353	134
697	BASE MTL HOUSEHOLD EQUIP	15 673	14 942	5 850
699	OTHER METAL MANUFACTURES	58 487	62 832	24 490
711	STEAM BOILERS & AUX PLNT	1 057	1 828	731
712	STEAM ENGINES,TURBINES	141	512	195
713	INTRNL COMBUS PISTN ENGN	11 411	16 255	7 209
714	ENGINES & MOTORS NES	592	13 594	5 299
716	ROTATING ELECTRIC PLANT	19 184	27 397	10 734
718	OTH POWER GENERATG MACHY	6 769	23 415	9 124
721	AGRIC MACHY,EXC TRACTORS	12 607	26 018	10 279
722	TRACTORS NON-ROAD	917	1 334	512
723	CIVIL ENGNEERG EQUIP ETC	56 396	58 183	22 712
724	TEXTILE,LEATHER MACHNRY	5 431	15 440	6 075
725	PAPER ETC MILL MACHINERY	9 037	19 613	7 550
726	PRINTG,BKBINDG MACHY,PTS	5 677	14 602	5 597
727	FOOD MACHRY NON-DOMESTIC	2 697	3 210	1 269
728	OTH MACHY FOR SPCL INDUS	36 663	79 798	31 048
736	MACHINE TOOLS FOR METAL	17 979	53 989	20 907
737	METALWORKING MACHNRY NES	17 057	18 893	7 392
741	HEATING,COOLING EQUIPMNT	35 481	61 539	24 092
742	PUMPS FOR LIQUIDS ETC	10 646	26 990	10 592
743	PUMPS NES,CENTRFUGES ETC	27 814	48 217	18 839
744	MECHANICAL HANDLING EQU	87 999	102 038	40 062
745	NONELEC MACHY,TOOLS NES	18 930	55 932	21 802
749	NONELEC MACH PTS,ACC NES	79 388	136 065	53 225
751	OFFICE MACHINES	1 980	23 344	9 149
752	AUTOMTIC DATA PROC EQUIP	15 034	296 178	116 714
759	OFFICE & ADP MCH PTS,ACC	3 730	90 333	35 263
761	TELEVISION RECEIVERS	12 837	43 077	16 601
762	RADIO BROADCAST RECEIVRS	31	168	67
763	SOUND RECORDRS,PHONOGRPH	211	1 641	649
764	TELECOM EQPT,PTS,ACC NES	2 508	24 215	9 510
771	ELECTRIC POWER MACHY NES	5 802	9 118	3 577
772	SWITCHGEAR ETC & PTS NES	6 816	23 127	9 019
773	ELECTR DISTRIBUTING MACH	32 514	21 518	8 398
774	ELECTRO-MEDCL,XRAY EQUIP	1 919	36 572	14 314
775	HOUSEHOLD TYPE EQUIP NES	22 977	37 571	14 589
776	TRANSISTORS,VALVES,ETC	172	6 479	2 545
778	ELECTRICAL MACHINERY NES	17 681	46 184	17 637
781	PASS MOTOR VEH EXC BUSES	115 513	190 876	74 521
782	LORRIES,SPCL MTR VEH NES	32 395	31 260	12 198
783	ROAD MOTOR VEHICLES NES	1 837	1 587	635
784	MOTOR VEHCL PTS,ACC NES	75 086	80 027	31 336
785	MOTOR & OTHER CYCLES ETC	1 750	4 315	1 686
786	VEH NES NONMOTR,TRAILERS	21 248	18 900	7 437
791	RAILWAY VEHICLES	3 357	2 240	877
792	AIRCRAFT	293	9 315	3 729
793	SHIPS AND BOATS	25 452	36 571	14 473
812	PLUMBG,HEATNG,LGHTNG EQU	39 406	27 126	10 578
821	FURNITURE	408 102	189 495	74 047
831	TRAVEL GOODS,HANDBAGS	1 192	2 587	1 015
842	MENS OUTERWEAR NOT KNIT	396	2 501	970
843	WOMENS OUTERWEAR NONKNIT	333	3 284	1 294
844	UNDERWEAR NOT KNIT	83	1 388	541
845	OUTERWEAR KNIT NONELASTC	417	4 586	1 836
846	UNDERWEAR KNITTED	166	2 328	914
847	TXTL CLTHNG ACCESRYS NES	156	841	327
848	HEADGEAR,NONTXTL CLOTHNG	1 341	4 180	1 609
851	FOOTWEAR	7 566	12 237	4 965
871	OPTICAL INSTRUMENTS	38	966	375
872	MEDICAL INSTRUMENTS NES	4 833	49 700	19 432
873	METERS & COUNTERS NES	279	755	307
874	MEASURNG,CONTROLNG INSTR	3 718	73 485	28 788
881	PHOTO APPAR & EQUIPT NES	310	6 834	2 687
882	PHOTO,CINEMA SUPPLIES	3 959	18 872	7 376
883	DEVELOPED CINEMA FILM	3	121	48
884	OPTICAL GOODS NES	72	6 529	2 561
885	WATCHES AND CLOCKS	232	1 335	525
892	PRINTED MATTER	23 412	17 970	7 044
893	ARTICLES OF PLASTIC NES	61 412	49 866	19 561
894	TOYS,SPORTING GOODS,ETC	13 046	13 906	5 460
895	OFFICE SUPPLIES NES	778	3 030	1 187
896	WORKS OF ART ETC	2 224	9 179	3 610
897	GOLD,SILVER WARE,JEWELRY	46	820	319
898	MUSICAL INSTRUMENTS,PTS	2 140	5 130	1 992
899	OTHER MANUFACTURED GOODS	5 655	18 480	7 159
951	WAR FIREARMS,AMMUNITION	79	320	123
961	COIN NONGOLD,NONCURRENT		245	95
971	GOLD,NON MONETARY NES	301	80 180	31 209
	EXPORTS	26 980 137	11 271 108	4 407 150
001	LIVE ANIMALS	150	283	113
011	MEAT FRESH,CHILLD,FROZEN	32 367	1 911	754
012	MEAT DRIED,SALTED,SMOKED	93	152	57
014	MEAT PREPD,PRSVD,NES ETC	531	606	236
024	CHEESE AND CURD	18 399	10 027	3 908
034	FISH FRESH,CHILLED,FROZN	4 144	1 858	757
037	FISH ETC PREPD PRSVD NES	115	135	54
042	RICE	20 658	2 548	998
043	BARLEY UNMILLED	137 806	4 569	1 862
046	WHEAT ETC MEAL OR FLOUR	877	85	32
047	OTHER CEREAL MEALS,FLOUR	234 993	6 939	2 702
048	CEREAL ETC PREPARATIONS	236 353	31 509	12 258
054	VEG ETC FRSH,SMPLY PRSVD	115 626	7 271	2 849
056	VEGTBLES ETC PRSVD,PREPD	10 689	4 902	1 924
057	FRUIT,NUTS,FRESH,DRIED	76 785	9 830	3 890
058	FRUIT PRESERVED,PREPARED	27 260	10 354	4 068
061	SUGAR AND HONEY	3 453	517	196
062	SUGAR PREPS NON-COCOA	4 431	2 551	1 050
071	COFFEE AND SUBSTITUTES	7 250	19 476	7 638
072	COCOA	13 046	9 268	3 570
073	CHOCOLATE AND PRODUCTS	12 449	8 454	3 268
074	TEA AND MATE	1 641	1 310	504
075	SPICES	2 001	1 840	718
081	FEEDING STUFF FOR ANIMLS	626 136	57 760	22 425
098	EDIBLE PRODCTS,PREPS NES	27 829	9 298	3 649
111	NON-ALCOHL BEVERAGES NES	21 306	4 848	1 915
112	ALCOHOLIC BEVERAGES	88 860	21 620	8 471
122	TOBACCO MFRS	1 194	2 143	833
211	HIDES,SKINS,UNDRESSED	5 419	1 414	543
222	SEEDS FOR'SOFT'FIXED OIL	6 504	1 365	525
223	SEEDS FOR OTH FIXED OILS	8 919	1 260	484
232	NATURAL RUBBER,GUMS	583	224	85
233	RUBBER,SYNTHTIC,RECLAIMD	49 937	15 565	6 084
245	FUEL WOOD NES,CHARCOAL	1 117	166	66
246	PULPWOOD,CHIPS,WOODWASTE	2 520 896	24 814	9 680
247	OTH WOOD ROUGH,SQUARED	3 958	345	140
248	WOOD SHAPED	49 209	3 785	1 477
251	PULP AND WASTE PAPER	222 533	5 543	2 135
263	COTTON	15 698	3 880	1 517
266	SYNTHETIC FIBRE TO SPIN	32 662	11 177	4 332
267	OTHER MAN-MADE FIBRES	1 290	397	155
268	WOOL(EXC TOPS),ANML HAIR	3 389	2 922	1 137
269	WASTE OF TEXTILE FABRICS	2 707	575	222
271	FERTILIZERS,CRUDE	5 735	182	73
273	STONE,SAND AND GRAVEL	92 970	1 706	672
274	SULPHUR ETC	6 105	421	164
277	NATURAL ABRASIVES NES	39	646	236
278	OTHER CRUDE MINERALS	3 018 305	29 278	11 492
282	IRON AND STEEL SCRAP	316 132	40 265	15 339
287	BASE METAL ORES,CONC NES	71 292	38 111	14 678
288	NONFERR METAL SCRAP NES	408 949	46 726	18 240
289	PREC METAL ORE,WASTE NES	1 675	849	312
291	CRUDE ANIMAL MTRIALS NES	4 985	4 129	1 611
292	CRUDE VEG MATERIALS NES	45 767	19 519	7 715
322	COAL,LIGNITE,PEAT	94 037	1 217	471
323	BRIQUETS,COKE,SEMI-COKE	250 892	5 955	2 594
334	PETROLEUM PRODUCTS,REFIN	1 404 214	117 725	45 390
335	RESIDUAL PETRLM PROD NES	321 585	23 550	9 147
411	ANIMAL OILS AND FATS	1 612	288	110
423	FIXED VEG OILS,SOFT	231 004	24 819	10 001
424	FIXED VEG OIL NONSOFT	16 750	3 261	1 265
431	PROCESD ANML VEG OIL,ETC	42 670	7 613	2 986
511	HYDRDCARBONS NES,DERIVS	217 413	32 906	12 719
512	ALCOHOLS,PHENOLS,ETC	140 773	31 007	12 067
513	ORGANIC ACIDS,ETC	182 622	43 845	17 124
514	NITROGEN-FNCTN COMPOUNDS	66 677	33 428	13 118
515	ORG-INORG COMPOUNDS ETC	14 345	14 936	5 946
516	OTHER ORGANIC CHEMICALS	148 156	29 221	11 492
522	INORG ELEMNTS,OXIDES,ETC	1 408 822	88 920	34 706
523	OTHR INORGANIC CHEMICALS	456 524	47 908	18 842
524	RADIOACTIVE ETC MATERIAL	91	10 300	3 999
531	SYNT DYE,NAT INDGO,LAKES	31 958	35 013	13 692
532	DYES NES,TANNING PRODS	4 848	1 301	509
533	PIGMENTS,PAINTS,ETC	172 894	104 726	40 990
541	MEDICINAL ETC PRODUCTS	17 620	168 594	65 876
551	ESSENTL OIL,PERFUME,ETC	922	3 507	1 381

7 IMPORTS AND EXPORTS (SPECIAL TRADE) BY COUNTRIES OF PRODUCTION AND CONSUMPTION AND BY GROUPS OF THE SITC-REV II 1983

GROUP	DESCRIPTION	DT = 100 KG	1 000 DM	1 000 $
553	PERFUMERY, COSMETICS, ETC	22 321	22 264	8 785
554	SOAPS, CLEANING ETC PREPS	89 987	26 054	10 198
562	FERTILIZERS MANUFACTURED	977 461	27 541	10 620
572	EXPLOSIVES, PYROTECH PROD	2 297	5 154	2 006
582	PROD OF CONDENSATION ETC	265 906	137 008	53 700
583	PROD OF POLYMERIZING ETC	1 011 990	284 900	111 350
584	CELLULOSE DERIVATIVS ETC	10 668	10 464	4 138
585	PLASTIC MATERIALS NES	57 967	7 061	2 782
591	PESTICIDES, DISINFECTANTS	25 111	32 565	13 227
592	STARCH, INULIN, GLUTEN, ETC	150 751	19 610	7 653
598	MISC CHEMICAL PRODS NES	765 638	137 716	53 770
611	LEATHER	4 250	13 249	5 134
612	LEATHER ETC MANUFACTURES	1 305	4 902	1 902
613	FUR SKINS TANNED, DRESSED	273	2 282	909
621	MATERIALS OF RUBBER	30 447	32 549	12 740
625	RUBBER TYRES, TUBES	131 575	82 055	32 269
628	RUBBER ARTICLES NES	19 063	40 974	16 079
633	CORK MANUFACTURES	663	631	244
634	VENEERS, PLYWOOD, ETC	95 736	21 018	8 192
635	WOOD MANUFACTURES NES	14 337	6 233	2 438
641	PAPER AND PAPERBOARD	307 309	76 573	29 960
642	ARTICLES OF PAPER ETC	58 997	35 807	14 035
651	TEXTILE YARN AND THREAD	69 094	74 477	29 172
652	COTTON FABRICS WOVEN	8 522	22 272	8 702
653	WOVN MAN-MADE FIB FABRIC	24 438	43 599	17 096
654	OTH WOVEN TEXTILE FABRIC	3 313	7 991	3 123
655	KNIT ETC FABRICS	3 041	9 767	3 826
656	LACE, RIBBONS, TULLE, ETC	2 176	8 816	3 460
657	SPECIAL TEXTILE ETC PROD	31 485	59 041	23 066
658	TEXTILE ARTICLES NES	5 407	10 495	4 096
659	FLOOR COVERINGS ETC	22 825	20 366	7 972
661	CEMENT ETC BUILDING PROD	43 297	3 558	1 392
662	CLAY, REFRACTORY BLDG PRD	264 567	33 220	13 051
663	OTH NONMETAL MINERAL MFS	129 823	46 566	18 261
664	GLASS	392 164	62 616	24 505
665	GLASSWARE	28 151	19 005	7 433
666	POTTERY	28 828	34 519	13 484
667	PEARL, PREC-, SEMI-P STONE	6	1 923	744
671	PIG IRON ETC	43 716	11 416	4 470
672	IRON, STL PRIMARY FORMS	800 593	49 836	19 391
673	IRON AND STEEL SHAPES	904 092	93 746	36 703
674	IRN, STL UNIV, PLATE, SHEET	2 186 302	238 585	93 504
675	IRON, STEEL HOOP, STRIP	493 108	55 689	21 693
676	RAILWY RAILS ETC IRN, STL	12 600	3 314	1 296
677	IRN, STL WIRE EXCL W ROD	48 179	9 361	3 675
678	IRON, STL TUBES, PIPES, ETC	609 057	133 820	52 632
679	IRN, STL CASTINGS UNWORKE	64 984	21 706	8 500
681	SILVER, PLATINUM, ETC	1 144	45 381	17 704
682	COPPER EXC CEMENT COPPER	191 105	112 975	44 125
683	NICKEL	2 357	5 446	2 098
684	ALUMINIUM	214 765	116 895	45 986
685	LEAD	14 401	7 327	2 843
686	ZINC	1 751	656	259
687	TIN	709	3 003	1 178
689	NON-FER BASE METALS NES	2 351	3 756	1 406
691	STRUCTURES AND PARTS NES	60 392	48 254	19 140
692	METAL TANKS, BOXES, ETC	31 014	20 257	7 937
693	WIRE PRODUCTS NON ELECTR	79 881	17 965	7 039
694	STL, COPPR NAILS, NUTS, ETC	87 911	69 721	27 397
695	TOOLS	25 766	83 232	32 611
696	CUTLERY	1 975	10 016	3 942
697	BASE MTL HOUSEHOLD EQUIP	7 448	8 649	3 379
699	OTHER METAL MANUFACTURES	228 610	270 290	106 001
700	INDUSTRIAL PLANT, CHAP 84	6 491	4 221	1 623
703	INDUSTRIAL PLANT, CHAP 85	170	86	35
711	STEAM BOILERS & AUX PLNT	2 228	3 276	1 267
712	STEAM ENGINES, TURBINES	987	3 570	1 401
713	INTRNL COMBUS PISTN ENGN	181 458	327 650	128 059
714	ENGINES & MOTORS NES	229	9 695	3 765
716	ROTATING ELECTRIC PLANT	40 014	88 303	34 699
718	OTH POWER GENERATG MACHY	5 784	96 805	37 516
721	AGRIC MACHY, EXC TRACTORS	71 123	67 729	26 800
722	TRACTORS NON-ROAD	56 058	61 065	23 965
723	CIVIL ENGNEERG EQUIP ETC	88 311	75 622	29 449
724	TEXTILE, LEATHER MACHNRY	17 563	51 445	20 088
725	PAPER ETC MILL MACHINERY	20 984	59 637	22 768
726	PRINTG, BKBINDG MACHY, PTS	22 237	90 167	34 625
727	FOOD MACHRY NON-DOMESTIC	8 745	22 615	8 944
728	OTH MACHY FOR SPCL INDUS	92 886	229 977	89 688
736	MACHINE TOOLS FOR METAL	50 495	182 820	70 658
737	METALWORKING MACHNRY NES	23 236	33 813	13 537
741	HEATING, COOLING EQUIPMNT	40 476	90 007	35 024
742	PUMPS FOR LIQUIDS ETC	49 978	185 434	72 610
743	PUMPS NES, CENTRFUGES ETC	125 731	212 251	83 041
744	MECHANICAL HANDLING EQU	67 392	104 009	40 764
745	NONELEC MACHY, TOOLS NES	31 405	109 096	42 589
749	NONELEC MACH PTS, ACC NES	230 408	403 920	158 512
751	OFFICE MACHINES	3 550	25 263	9 876
752	AUTOMTIC DATA PROC EQUIP	11 607	270 625	104 501
759	OFFICE & ADP MCH PTS, ACC	8 293	152 999	60 090
761	TELEVISION RECEIVERS	18 577	47 449	18 297
762	RADIO BROADCAST RECEIVRS	1 066	10 372	4 011
763	SOUND RECORDRS, PHONOGRPH	1 238	14 988	5 843
764	TELECOM EQPT, PTS, ACC NES	6 983	66 980	26 112
771	ELECTRIC POWER MACHY NES	27 334	52 698	20 521
772	SWITCHGEAR ETC & PTS NES	58 243	297 740	116 737
773	ELECTR DISTRIBUTING MACH	60 961	59 615	23 369
774	ELECTRO-MEDCL, XRAY EQUIP	2 049	36 970	14 551
775	HOUSEHOLD TYPE EQUIP NES	92 625	121 947	47 692
776	TRANSISTORS VALVES, ETC	15 093	47 030	18 277
778	ELECTRICAL MACHINERY NES	183 811	361 205	141 346
781	PASS MOTOR VEH EXC BUSES	667 639	898 616	351 939
782	LORRIES SPCL MTR VEH NES	74 364	95 528	37 595
783	ROAD MOTOR VEHICLES NES	9 352	21 023	8 313
784	MOTOR VEHCL PTS, ACC NES	637 430	572 901	224 211
785	MOTOR & OTHER CYCLES ETC	13 532	28 018	11 056
786	VEH NES NONMOTR, TRAILERS	85 747	58 811	23 016
791	RAILWAY VEHICLES	35 139	32 079	12 620
792	AIRCRAFT	820	13 687	5 317
793	SHIPS AND BOATS	82 832	28 010	10 713
812	PLUMBG, HEATNG, LGHTNG EQU	15 781	31 187	12 222
821	FURNITURE	81 578	65 091	25 487
831	TRAVEL GOODS, HANDBAGS	2 094	6 211	2 434
842	MENS OUTERWEAR NOT KNIT	545	6 802	2 693
843	WOMENS OUTERWEAR NONKNIT	2 313	33 108	13 040
844	UNDERWEAR NOT KNIT	51	301	115
845	OUTERWEAR KNIT NONELASTC	757	12 081	4 754
846	UNDERWEAR KNITTED	310	3 005	1 176
847	TXTL CLTHNG ACCESRYS NES	863	6 469	2 527
848	HEADGEAR, NONTXTL CLOTHNG	886	8 456	3 272
851	FOOTWEAR	4 565	22 631	8 973
871	OPTICAL INSTRUMENTS	365	8 926	3 496
872	MEDICAL INSTRUMENTS NES	5 139	36 399	14 252
873	METERS & COUNTERS NES	3 330	15 778	6 184
874	MEASURNG, CONTROLNG INSTR	24 401	287 500	112 566
881	PHOTO APPAR & EQUIPT NES	5 652	42 810	16 618
882	PHOTO, CINEMA SUPPLIES	18 210	32 146	12 615
883	DEVELOPED CINEMA FILM	29	410	162
884	OPTICAL GOODS NES	740	47 611	18 682
885	WATCHES AND CLOCKS	2 971	25 142	9 820
892	PRINTED MATTER	143 971	77 659	30 039
893	ARTICLES OF PLASTIC NES	110 652	125 652	49 296
894	TOYS, SPORTING GOODS, ETC	18 633	35 626	14 005
895	OFFICE SUPPLIES NES	4 568	20 941	8 210
896	WORKS OF ART ETC	30	3 834	1 500
897	GOLD, SILVER WARE, JEWELRY	345	30 125	11 799
898	MUSICAL INSTRUMENTS, PTS	12 571	38 469	14 985
899	OTHER MANUFACTURED GOODS	10 883	30 360	11 857
951	WAR FIREARMS, AMMUNITION	457	4 133	1 626
971	GOLD, NON MONETARY NES	110	12 679	4 973

FINLAND

	IMPORTS	DT = 100 KG	1 000 DM	1 000 $
		27 098 988	3 626 103	1 422 522
001	LIVE ANIMALS	103	833	313
024	CHEESE AND CURD	4 893	1 456	580
025	EGGS, BIRDS, FRESH, PRSRVD	8 019	851	339
034	FISH FRESH, CHILLED, FROZN	5 722	1 422	558
045	CEREALS NES UNMILLED	83 089	3 539	1 289
048	CEREAL ETC PREPARATIONS	10 363	2 347	931
057	FRUIT, NUTS, FRESH, DRIED	1 177	955	384
058	FRUIT PRESERVED, PREPARED	4 381	2 999	1 135
061	SUGAR AND HONEY	489	128	52
062	SUGAR PREPS NON-COCOA	1 894	846	330
073	CHOCOLATE AND PRODUCTS	10 545	7 175	2 781
098	EDIBLE PRODCTS, PREPS NES	319	101	40
112	ALCOHOLIC BEVERAGES	813	465	178
211	HIDES, SKINS, UNDRESSED	12 293	4 506	1 815
212	FUR SKINS UNDRESSED	2 476	86 091	34 575
247	OTH WOOD ROUGH, SQUARED	167 556	7 217	2 819
248	WOOD SHAPED	3 293 726	255 652	99 838
251	PULP AND WASTE PAPER	3 477 138	346 936	135 777
263	COTTON	3 546	567	220
267	OTHER MAN-MADE FIBRES	72 751	20 431	7 977
273	STONE, SAND AND GRAVEL	88 635	2 732	1 073
274	SULPHUR ETC	333 561	2 367	899
278	OTHER CRUDE MINERALS	267 668	6 855	2 680
287	BASE METAL ORES, CONC NES	5 580	268	103
288	NONFERR METAL SCRAP NES	6 396	1 024	399
289	PREC METAL ORE, WASTE NES	33	1 376	537
291	CRUDE ANIMAL MTRIALS NES	4 011	648	254
292	CRUDE VEG MATERIALS NES	8 145	5 281	2 019
334	PETROLEUM PRODUCTS, REFIN	6 496 575	426 668	168 900
423	FIXED VEG OILS, SOFT	127 027	13 768	5 383
431	PROCESD ANML VEG OIL, ETC	39 607	4 527	1 777
511	HYDROCARBONS NES, DERIVS	602 937	65 678	25 830
512	ALCOHOLS, PHENOLS, ETC	6 030	2 738	1 074
513	ORGANIC ACIDS, ETC	10 608	2 154	846
514	NITROGEN-FNCTN COMPOUNDS	1 863	1 838	728
515	ORG-INORG COMPOUNDS ETC	3 077	1 839	718
516	OTHER ORGANIC CHEMICALS	80 881	13 203	5 250
522	INORG ELEMNTS, OXIDES, ETC	22 216	14 200	5 396
523	OTHR INORGANIC CHEMICALS	3 936	1 017	398
531	SYNT DYE, NAT INDGO, LAKES	541	775	310
533	PIGMENTS, PAINTS, ETC	55 883	17 276	6 791
541	MEDICINAL ETC PRODUCTS	782	3 161	1 231
554	SOAPS, CLEANING ETC PREPS	49	77	31
562	FERTILIZERS MANUFACTURED	765	80	34
572	EXPLOSIVES, PYROTECH PROD	346	869	337
582	PROD OF CONDENSATION ETC	4 161	810	320
583	PROD OF POLYMERIZING ETC	88 330	26 696	10 501
584	CELLULOSE DERIVATIVS ETC	20 592	8 870	3 469
591	PESTICIDES, DISINFECTANTS	1 188	728	282
592	STARCH, INULIN, GLUTEN, ETC	3 897	811	318
598	MISC CHEMICAL PRODS NES	74 964	8 703	3 400
611	LEATHER	1 386	3 946	1 542
612	LEATHER ETC MANUFACTURES	38	134	52
613	FUR SKINS TANNED, DRESSED	329	11 343	4 488
621	MATERIALS OF RUBBER	72	108	41
625	RUBBER TYRES, TUBES	3 992	2 806	1 075
628	RUBBER ARTICLES NES	204	398	159
634	VENEERS, PLYWOOD, ETC	661 360	145 650	57 257
635	WOOD MANUFACTURES NES	123 363	34 038	13 313
641	PAPER AND PAPERBOARD	7 137 354	924 050	361 880
642	ARTICLES OF PAPER ETC	93 946	18 066	7 117
651	TEXTILE YARN AND THREAD	3 778	2 467	966
652	COTTON FABRICS, WOVEN	3 462	6 074	2 375
653	WOVN MAN-MADE FIB FABRIC	546	656	250
654	OTH WOVEN TEXTILE FABRIC	134	118	45

7 IMPORTS AND EXPORTS (SPECIAL TRADE) BY COUNTRIES OF PRODUCTION AND CONSUMPTION AND BY GROUPS OF THE SITC-REV II 1983

GROUP	DESCRIPTION	DT * 100 KG	1 000 DM	1 000 $
655	KNIT ETC FABRICS	122	194	77
656	LACE,RIBBONS,TULLE,ETC	348	364	138
657	SPECIAL TEXTILE ETC PROD	20 187	16 854	6 585
658	TEXTILE ARTICLES NES	1 863	6 121	2 413
659	FLOOR COVERINGS ETC	1 839	2 546	999
661	CEMENT ETC BUILDING PROD	8 612	1 414	549
662	CLAY,REFRACTORY BLDG PRD	991	77	32
663	OTH NONMETAL MINERAL MFS	55 317	5 437	2 116
664	GLASS	112 116	41 665	16 337
665	GLASSWARE	906	1 265	506
666	POTTERY	1 242	1 696	657
671	PIG IRON ETC	30 015	2 892	1 102
672	IRON,STL PRIMARY FORMS	552 597	72 220	28 359
673	IRON AND STEEL SHAPES	455 563	42 454	16 609
674	IRN,STL UNIV,PLATE,SHEET	1 496 165	159 500	63 548
675	IRON,STEEL HOOP,STRIP	65 378	12 000	4 704
677	IRN,STL WIRE EXCL W ROD	871	145	54
678	IRON,STL TUBES,PIPES,ETC	81 197	11 502	4 509
681	SILVER,PLATINUM,ETC	144	12 652	5 019
682	COPPER EXC CEMENT COPPER	47 601	28 564	11 074
683	NICKEL	12 722	15 176	5 936
684	ALUMINIUM	3 199	1 731	667
685	LEAD	4 186	794	320
686	ZINC	142 768	28 644	11 163
689	NON-FER BASE METALS NES	1 643	4 337	1 721
691	STRUCTURES AND PARTS NES	23 745	14 169	5 583
692	METAL TANKS,BOXES,ETC,	183	77	32
694	STL,COPPR NAILS,NUTS,ETC	552	1 461	600
695	TOOLS	1 306	2 345	913
696	CUTLERY	531	3 353	1 333
697	BASE MTL HOUSEHOLD EQUIP	2 090	3 162	1 222
699	OTHER METAL MANUFACTURES	5 418	5 714	2 219
711	STEAM BOILERS & AUX PLNT	14 083	5 403	2 177
712	STEAM ENGINES,TURBINES	1 214	1 878	731
713	INTRNL COMBUS PISTN ENGN	5 889	9 297	3 652
714	ENGINES & MOTORS NES	105	1 177	453
716	ROTATING ELECTRIC PLANT	6 751	9 049	3 638
718	OTH POWER GENERATG MACHY	276	835	331
721	AGRIC MACHY,EXC TRACTORS	6 702	5 270	2 086
722	TRACTORS NON-ROAD	321	284	116
723	CIVIL ENGNEERG EQUIP ETC	2 928	7 376	2 864
724	TEXTILE,LEATHER MACHNRY	1 414	2 138	841
725	PAPER ETC MILL MACHINERY	32 657	53 627	20 439
726	PRINTG,BKBINDG MACHY,PTS	1 569	2 543	997
727	FOOD MACHRY NON-DOMESTIC	275	760	308
728	OTH MACHY FOR SPCL INDUS	5 989	15 723	6 095
736	MACHINE TOOLS FOR METAL	538	2 600	1 010
737	METALWORKING MACHNRY NES	2 924	3 827	1 493
741	HEATING,COOLING EQUIPMNT	9 940	14 935	5 868
742	PUMPS FOR LIQUIDS ETC	1 816	4 465	1 722
743	PUMPS NES,CENTRFUGES ETC	902	3 196	1 249
744	MECHANICAL HANDLING EQU	11 601	15 326	6 049
745	NONELEC MACHY,TOOLS NES	4 650	4 855	1 872
749	NONELEC MACH PTS,ACC NES	7 132	16 900	6 637
751	OFFICE MACHINES	32	216	84
752	AUTOMTIC DATA PROC EQUIP	230	5 269	2 082
759	OFFICE & ADP MCH PTS,ACC	271	6 604	2 189
761	TELEVISION RECEIVERS	17 432	49 072	19 358
763	SOUND RECORDRS,PHONOGRPH	2	95	36
764	TELECOM EQPT,PTS,ACC NES	523	3 808	1 493
771	ELECTRIC POWER MACHY NES	13 376	10 909	4 240
772	SWITCHGEAR ETC & PTS NES	2 408	9 372	3 572
773	ELECTR DISTRIBUTING MACH	11 380	6 859	2 687
774	ELECTRO-MEDCL,XRAY EQUIP	1 753	11 158	4 347
775	HOUSEHOLD TYPE EQUIP NES	2 797	2 751	1 064
776	TRANSISTORS,VALVES,ETC	7	459	176
778	ELECTRICAL MACHINERY NES	1 118	4 406	1 730
781	PASS MOTOR VEH EXC BUSES	8 586	9 524	3 760
782	LORRIES,SPCL MTR VEH NES	4 044	1 835	732
783	ROAD MOTOR VEHICLES NES	1 292	2 058	787
784	MOTOR VEHCL PTS,ACC NES	3 302	5 066	2 033
785	MOTOR & OTHER CYCLES ETC	534	695	274
786	VEH NES NONMOTR,TRAILERS	1 122	775	300
792	AIRCRAFT	54	3 507	1 346
793	SHIPS AND BOATS	4 909	10 200	4 038
812	PLUMBG,HEATNG,LGHTNG EQU	72 953	22 876	8 920
821	FURNITURE	76 932	41 403	16 234
831	TRAVEL GOODS,HANDBAGS	167	621	243
842	MENS OUTERWEAR NOT KNIT	2 173	22 854	8 837
843	WOMENS OUTERWEAR NONKNIT	1 692	18 550	7 210
844	UNDERWEAR NOT KNIT	40	404	156
845	OUTERWEAR KNIT NONELASTC	872	9 413	3 683
846	UNDERWEAR KNITTED	297	3 023	1 197
847	TXTL CLTHNG ACCESRYS NES	74	401	148
848	HEADGEAR,NONTXTL CLOTHNG	773	19 094	7 390
851	FOOTWEAR	799	4 720	1 847
872	MEDICAL INSTRUMENTS NES	157	4 739	1 836
873	METERS & COUNTERS NES	2	123	47
874	MEASURNG,CONTROLNG INSTR	523	16 286	6 347
881	PHOTO APPAR & EQUIPT NES	26	93	37
885	WATCHES AND CLOCKS	4	847	329
892	PRINTED MATTER	10 701	4 346	1 707
893	ARTICLES OF PLASTIC NES	9 331	10 654	4 148
894	TOYS,SPORTING GOODS,ETC	6 750	12 321	4 780
896	WORKS OF ART ETC	5	545	213
897	GOLD,SILVER WARE,JEWELRY	15	10 022	3 900
898	MUSICAL INSTRUMENTS,PTS	4 641	8 988	3 476
899	OTHER MANUFACTURED GOODS	1 605	2 616	1 015
951	WAR FIREARMS,AMMUNITION	177	803	317
961	COIN NONGOLD,NONCURRENT	8	463	180
971	GOLD,NON MONETARY NES	19	2 796	1 115

GROUP	DESCRIPTION	DT * 100 KG	1 000 DM	1 000 $
	EXPORTS	11 381 216	4 185 740	1 641 475
001	LIVE ANIMALS	196	707	276
024	CHEESE AND CURD	622	471	179
034	FISH FRESH,CHILLED,FROZN	6 983	2 451	956
037	FISH ETC PREPD PRSVD NES	719	329	130
042	RICE	1 924	304	119
048	CEREAL ETC PREPARATIONS	5 497	2 784	1 105
054	VEG ETC FRSH,SMPLY PRSVD	23 808	5 205	2 104
056	VEGTBLES ETC PRSVD,PREPD	3 986	1 892	750
057	FRUIT,NUTS,FRESH,DRIED	178 126	15 990	6 217
058	FRUIT PRESERVED,PREPARED	17 625	4 909	1 927
062	SUGAR PREPS NON-COCOA	2 509	1 533	606
071	COFFEE AND SUBSTITUTES	1 029	2 633	1 052
072	COCOA	3 861	2 475	963
073	CHOCOLATE AND PRODUCTS	3 081	3 388	1 334
074	TEA AND MATE	893	652	250
075	SPICES	1 478	1 041	413
081	FEEDING STUFF FOR ANIMLS	46 997	4 175	1 615
098	EDIBLE PRODCTS,PREPS NES	11 992	4 448	1 748
111	NON-ALCOHL BEVERAGES NES	2 315	637	246
112	ALCOHOLIC BEVERAGES	7 524	2 271	890
211	HIDES,SKINS,UNDRESSED	9 129	3 258	1 294
222	SEEDS FOR'SOFT'FIXED OIL	17 467	1 373	561
223	SEEDS FOR OTH FIXED OILS	2 432	406	160
232	NATURAL RUBBER,GUMS	498	156	61
233	RUBBER,SYNTHTIC,RECLAIMD	46 246	9 373	3 654
246	PULPWOOD,CHIPS,WOODWASTE	1 334 592	13 285	5 139
247	OTH WOOD ROUGH,SQUARED	383	77	32
248	WOOD SHAPED	16 909	3 213	1 217
251	PULP AND WASTE PAPER	1 670	304	120
263	COTTON	4 475	1 445	558
266	SYNTHETIC FIBRE TO SPIN	54 143	18 885	7 364
267	OTHER MAN-MADE FIBRES	1 635	764	291
268	WOOL(EXC TOPS),ANML HAIR	1 920	1 838	721
269	WASTE OF TEXTILE FABRICS	19 330	3 694	1 442
273	STONE,SAND AND GRAVEL	31 534	614	242
274	SULPHUR ETC	96 196	2 550	1 009
278	OTHER CRUDE MINERALS	1 132 427	11 625	4 549
282	IRON AND STEEL SCRAP	23 927	516	207
287	BASE METAL ORES CONC NES	95 455	6 979	2 772
288	NONFERR METAL SCRAP NES	29 392	2 903	1 152
291	CRUDE ANIMAL MTRIALS NES	1 909	2 780	1 075
292	CRUDE VEG MATERIALS NES	10 542	5 911	2 724
323	BRIQUETS,COKE,SEMI-COKE	1 303 946	34 887	13 677
334	PETROLEUM PRODUCTS,REFIN	203 678	25 292	9 806
335	RESIDUAL PETRLM PROD NES	131 418	13 132	5 049
423	FIXED VEG OILS,SOFT	1 387	412	159
424	FIXED VEG OIL NONSOFT	3 368	876	344
431	PROCESD ANML VEG OIL,ETC	11 616	2 853	1 108
511	HYDROCARBONS NES,DERIVS	270 917	27 996	10 983
512	ALCOHOLS,PHENOLS,ETC	98 943	17 382	6 803
513	ORGANIC ACIDS,ETC	162 663	27 016	10 544
514	NITROGEN-FNCTN COMPOUNDS	24 169	12 227	4 739
515	ORG-INORG COMPOUNDS ETC	4 724	7 467	2 931
516	OTHER ORGANIC CHEMICALS	22 397	8 625	3 382
522	INORG ELEMNTS,OXIDES,ETC	883 763	31 510	12 372
523	OTHR INORGANIC CHEMICALS	268 682	22 839	8 897
524	RADIOACTIVE ETC MATERIAL	49	977	381
531	SYNT DYE,NAT INDGO,LAKES	31 101	38 269	15 024
532	DYES NES,TANNING PRODS	10 500	2 966	1 166
533	PIGMENTS,PAINTS,ETC	59 576	37 867	14 876
541	MEDICINAL ETC PRODUCTS	9 119	45 078	17 591
551	ESSENTL OIL,PERFUME,ETC	696	3 202	1 255
553	PERFUMERY,COSMETICS,ETC	6 808	12 017	4 711
554	SOAPS,CLEANING ETC PREPS	46 295	15 970	6 258
562	FERTILIZERS MANUFACTURED	190 129	4 025	1 567
572	EXPLOSIVES,PYROTECH PROD	917	1 512	593
582	PROD OF CONDENSATION ETC	150 814	82 074	32 147
583	PROD OF POLYMERIZING ETC	512 708	142 465	55 635
584	CELLULOSE DERIVATIVS ETC	8 272	8 274	3 250
585	PLASTIC MATERIALS NES	122 663	11 114	4 322
591	PESTICIDES,DISINFECTANTS	18 608	16 518	6 648
592	STARCH INULIN,GLUTEN,ETC	42 432	6 779	2 669
598	MISC CHEMICAL PRODS NES	237 192	67 698	26 530
605	INDUSTRIAL PLANT,CHAP 73	1 236	966	401
611	LEATHER	3 983	3 524	1 424
612	LEATHER ETC MANUFACTURES	1 666	3 201	1 269
613	FUR SKINS TANNED,DRESSED	11	718	283
621	MATERIALS OF RUBBER	12 952	9 586	3 748
625	RUBBER TYRES,TUBES	29 565	19 459	7 715
628	RUBBER ARTICLES NES	6 079	12 955	5 101
633	CORK MANUFACTURES	62	83	34
634	VENEERS,PLYWOOD,ETC	11 629	6 584	2 596
635	WOOD MANUFACTURES NES	25 528	9 411	3 672
641	PAPER AND PAPERBOARD	72 811	24 279	9 465
642	ARTICLES OF PAPER ETC	30 952	15 927	6 202
651	TEXTILE YARN AND THREAD	39 705	53 911	21 195
652	COTTON FABRICS,WOVEN	15 296	32 050	12 579
653	WOVN MAN-MADE FIB FABRIC	13 404	35 918	14 139
654	OTH WOVEN TEXTILE FABRIC	3 582	8 400	3 283
655	KNIT ETC FABRICS	2 680	7 048	2 742
656	LACE,RIBBONS,TULLE,ETC	2 188	5 236	2 063
657	SPECIAL TEXTILE ETC PROD	26 026	50 130	19 644
658	TEXTILE ARTICLES NES	1 132	3 083	1 210
659	FLOOR COVERINGS ETC	5 167	4 647	1 835
661	CEMENT ETC BUILDING PROD	49 001	2 520	984
662	CLAY,REFRACTORY BLDG PRD	135 353	15 529	6 101
663	OTH NONMETAL MINERAL MFS	37 192	23 404	9 132
664	GLASS	165 101	29 682	11 663
665	GLASSWARE	28 996	7 554	2 956
666	POTTERY	4 696	4 345	1 701
667	PEARL,PREC-,SEMI-P STONE	3	872	347
671	PIG IRON ETC	22 577	3 187	1 248
672	IRON,STL PRIMARY FORMS	130 449	39 106	14 795

7 IMPORTS AND EXPORTS (SPECIAL TRADE) BY COUNTRIES OF PRODUCTION AND CONSUMPTION AND BY GROUPS OF THE SITC-REV II 1983

GROUP	DESCRIPTION	DT * 100 KG	1 000 DM	1 000 $
673	IRON AND STEEL SHAPES	188 252	24 658	9 689
674	IRN,STL UNIV,PLATE,SHEET	309 221	43 439	16 964
675	IRON,STEEL HOOP,STRIP	57 589	10 880	4 269
676	RAILWY RAILS ETC IRN,STL	9 768	1 553	612
677	IRN,STL WIRE EXCL W ROD	42 970	7 862	3 076
678	IRON,STL TUBES,PIPES,ETC	283 413	61 022	23 970
679	IRN,STL CASTINGS UNWORKE	13 085	3 613	1 420
681	SILVER,PLATINUM,ETC	440	4 470	1 764
682	COPPER EXC CEMENT COPPER	37 363	27 452	10 753
683	NICKEL	338	947	370
684	ALUMINIUM	89 323	46 437	18 179
685	LEAD	12 758	2 070	809
686	ZINC	1 974	554	217
687	TIN	628	2 003	775
689	NON-FER BASE METALS NES	56	204	78
691	STRUCTURES AND PARTS NES	25 341	12 664	5 038
692	METAL TANKS,BOXES,ETC	4 832	3 997	1 414
693	WIRE PRODUCTS NON ELECTR	30 092	10 723	4 175
694	STL,COPPR NAILS,NUTS,ETC	34 113	22 684	8 902
695	TOOLS	10 727	36 904	14 483
696	CUTLERY	997	4 366	1 716
697	BASE MTL HOUSEHOLD EQUIP	2 996	4 810	1 899
699	OTHER METAL MANUFACTURES	56 840	69 633	23 433
700	INDUSTRIAL PLANT,CHAP 84	1 327	2 814	1 165
711	STEAM BOILERS & AUX PLNT	2 315	2 668	1 046
712	STEAM ENGINES,TURBINES	2 520	9 817	3 832
713	INTRNL COMBUS PISTN ENGN	15 569	46 927	18 389
714	ENGINES & MOTORS NES	88	5 241	2 117
716	ROTATING ELECTRIC PLANT	15 287	36 253	14 334
718	OTH POWER GENERATG MACHY	2 004	8 615	3 343
721	AGRIC MACHY,EXC TRACTORS	39 520	36 614	14 651
722	TRACTORS NON-ROAD	44 199	44 490	17 604
723	CIVIL ENGNEERG EQUIP ETC	27 930	34 142	13 467
724	TEXTILE,LEATHER MACHNRY	13 124	43 213	16 992
725	PAPER ETC MILL MACHINERY	11 789	31 200	12 190
726	PRINTG,BKBINDG MACHY,PTS	13 014	53 292	20 749
727	FOOD MACHRY NON-DOMESTIC	5 432	16 146	6 247
728	OTH MACHY FOR SPCL INDUS	44 818	123 408	48 408
736	MACHINE TOOLS FOR METAL	25 931	52 291	20 717
737	METALWORKING MACHNRY NES	8 123	16 096	6 369
741	HEATING,COOLING EQUIPMNT	25 257	47 416	18 488
742	PUMPS FOR LIQUIDS ETC	8 685	38 322	15 003
743	PUMPS NES,CENTRFUGES ETC	30 373	53 234	20 867
744	MECHANICAL HANDLING EQU	30 901	52 082	20 483
745	NONELEC MACHY,TOOLS NES	22 150	69 118	26 676
749	NONELEC MACH PTS,ACC NES	57 790	146 942	57 209
751	OFFICE MACHINES	3 243	17 886	7 051
752	AUTOMTIC DATA PROC EQUIP	4 525	87 070	34 302
759	OFFICE & ADP MCH PTS,ACC	667	22 264	8 700
761	TELEVISION RECEIVERS	4 202	11 881	4 809
762	RADIO BROADCAST RECEIVRS	538	6 638	2 620
763	SOUND RECORDRS,PHONOGRPH	356	4 006	1 571
764	TELECOM EQPT,PTS,ACC NES	4 356	59 428	23 150
771	ELECTRIC POWER MACHY NES	10 290	18 590	7 274
772	SWITCHGEAR ETC & PTS NES	18 306	95 759	37 649
773	ELECTR DISTRIBUTING MACH	8 329	10 479	4 137
774	ELECTRO-MEDCL,XRAY EQUIP	1 142	12 596	4 899
775	HOUSEHOLD TYPE EQUIP NES	47 332	65 651	25 672
776	TRANSISTORS,VALVES,ETC	2 726	26 599	10 314
778	ELECTRICAL MACHINERY NES	32 254	96 100	37 720
781	PASS MOTOR VEH EXC BUSES	233 761	281 139	110 817
782	LORRIES,SPCL MTR VEH NES	88 290	106 098	41 624
783	ROAD MOTOR VEHICLES NES	1 511	2 288	919
784	MOTOR VEHCL PTS,ACC NES	76 001	101 578	39 830
785	MOTOR & OTHER CYCLES ETC	11 727	16 535	6 524
786	VEH NES NONMOTR,TRAILERS	37 328	24 925	9 835
791	RAILWAY VEHICLES	10 036	11 622	4 614
792	AIRCRAFT	126	8 022	3 137
793	SHIPS AND BOATS	7 080	8 576	3 398
801	INDUSTRIAL PLANT,CHAP 90	28	184	76
812	PLUMBG,HEATNG,LGHTNG EQU	4 707	10 309	4 038
821	FURNITURE	14 546	18 289	7 208
831	TRAVEL GOODS,HANDBAGS	1 183	3 100	1 220
842	MENS OUTERWEAR NOT KNIT	117	686	271
843	WOMENS OUTERWEAR NONKNIT	403	6 983	2 742
845	OUTERWEAR KNIT NONELASTC	167	2 673	1 031
846	UNDERWEAR KNITTED	157	1 758	573
847	TXTL CLTHNG ACCESRYS NES	392	2 950	1 133
848	HEADGEAR,NONTXTL CLOTHNG	484	3 557	1 395
851	FOOTWEAR	1 985	13 712	5 408
871	OPTICAL INSTRUMENTS	186	4 231	1 645
872	MEDICAL INSTRUMENTS NES	2 706	21 551	8 483
873	METERS & COUNTERS NES	756	4 893	1 901
874	MEASURING,CONTROLNG INSTR	7 819	86 566	33 922
881	PHOTO APPAR & EQUIPT NES	2 850	18 703	7 317
882	PHOTO,CINEMA SUPPLIES	14 918	24 264	9 563
883	DEVELOPED CINEMA FILM	2	113	43
884	OPTICAL GOODS NES	284	10 921	4 316
885	WATCHES AND CLOCKS	1 818	12 633	4 943
892	PRINTED MATTER	13 519	14 891	5 813
893	ARTICLES OF PLASTIC NES	27 576	33 401	13 121
894	TOYS,SPORTING GOODS,ETC	8 725	16 155	6 390
895	OFFICE SUPPLIES NES	3 102	11 914	4 675
896	WORKS OF ART ETC	7	2 412	929
897	GOLD SILVER WARE,JEWELRY	52	8 388	3 276
898	MUSICAL INSTRUMENTS,PTS	5 022	20 759	8 130
899	OTHER MANUFACTURED GOODS	6 208	20 884	8 210
951	WAR FIREARMS,AMMUNITION	446	1 915	755
971	GOLD,NON MONETARY NES	3	4 055	1 570

GROUP	DESCRIPTION	DT * 100 KG	1 000 DM	1 000 $
	SWITZERLAND			
	IMPORTS	18 645 828	13 971 387	5 461 861
001	LIVE ANIMALS	9 603	4 241	1 666
011	MEAT FRESH,CHILLD,FROZEN	13 958	2 981	1 203
012	MEAT DRIED,SALTED,SMOKED	1 730	4 124	1 608
014	MEAT PREPD,PRSVD,NES ETC	123	206	76
022	MILK AND CREAM	3 581	1 883	734
024	CHEESE AND CURD	88 932	104 337	40 743
034	FISH FRESH,CHILLED,FROZN	200	153	58
035	FISH SALTED,DRIED,SMOKED	74	382	149
044	MAIZE UNMILLED	200	82	30
046	WHEAT ETC MEAL OR FLOUR	793	113	46
047	OTHER CEREAL MEALS,FLOUR	570	97	39
048	CEREAL ETC PREPARATIONS	105 163	25 187	9 874
054	VEG ETC FRSH,SMPLY PRSVD	5 424	832	317
056	VEGTBLES ETC PRSVD,PREPD	5 142	4 231	1 680
057	FRUIT,NUTS,FRESH,DRIED	4 410	677	262
058	FRUIT PRESERVED,PREPARED	65 641	15 382	6 061
061	SUGAR AND HONEY	150	97	34
062	SUGAR PREPS NON-COCOA	21 105	16 222	6 352
071	COFFEE AND SUBSTITUTES	2 889	3 138	1 237
072	COCOA	1 263	1 033	384
073	CHOCOLATE AND PRODUCTS	21 706	21 909	8 550
075	SPICES	193	265	104
081	FEEDING STUFF FOR ANIMLS	10 418	1 784	683
091	MARGARINE AND SHORTENING	9 891	991	383
099	EDIBLE PRODCTS,PREPS NES	133 551	52 147	20 494
111	NON-ALCOHL BEVERAGES NES	235 256	11 809	4 602
112	ALCOHOLIC BEVERAGES	4 257	5 763	2 232
121	TOBACCO UNMNFCTRD,REFUSE	2 831	2 401	960
122	TOBACCO MFRS	1 185	1 378	538
211	HIDES,SKINS,UNDRESSED	53 536	28 169	10 966
212	FUR SKINS UNDRESSED	79	843	343
232	NATURAL RUBBER,GUMS	18 771	3 649	1 433
233	RUBBER,SYNTHTIC,RECLAIMD	36 661	6 420	2 507
246	PULPWOOD,CHIPS,WOODWASTE	14 386	209	84
247	OTH WOOD ROUGH,SQUARED	87 947	3 065	1 204
248	WOOD SHAPED	40 568	3 337	1 312
251	PULP AND WASTE PAPER	142 003	11 279	4 407
261	SILK	462	3 501	1 370
263	COTTON	43 656	10 979	4 340
265	VEG FIBRE,EXCL COTN JUTE	80	199	75
266	SYNTHETIC FIBRE TO SPIN	106 234	49 631	19 542
267	OTHER MAN-MADE FIBRES	7 893	1 411	559
268	WOOL(EXC TOPS),ANML HAIR	4 299	7 109	2 811
269	WASTE OF TEXTILE FABRICS	27 192	1 698	672
273	STONE,SAND AND GRAVEL	241 718	6 659	2 617
277	NATURAL ABRASIVES NES	15	3 309	1 297
278	OTHER CRUDE MINERALS	302 155	3 281	1 279
282	IRON AND STEEL SCRAP	127 684	11 965	4 469
287	BASE METAL ORES,CONC NES	1 102	656	251
288	NONFERR METAL SCRAP NES	931 027	77 767	30 238
289	PREC METAL ORE,WASTE NES	602	10 912	4 366
291	CRUDE ANIMAL MTRIALS NES	38 266	6 250	2 432
292	CRUDE VEG MATERIALS NES	11 572	14 239	5 608
334	PETROLEUM PRODUCTS,REFIN	1 801 039	92 508	35 634
335	RESIDUAL PETRLM PROD NES	16 658	1 036	387
341	GAS NATURAL AND MANUFCTD			
351	ELECTRIC ENERGY		494 296	191 875
411	ANIMAL OILS AND FATS	87 396	7 671	2 965
423	FIXED VEG OILS,SOFT	51 235	8 797	3 467
424	FIXED VEG OIL NONSOFT	780	341	130
431	PROCESD ANML VEG OIL,ETC	16 577	2 178	889
511	HYDROCARBONS NES,DERIVS	32 633	6 636	2 587
512	ALCOHOLS,PHENOLS,ETC	145 223	22 158	8 561
513	ORGANIC ACIDS,ETC	67 302	57 288	22 525
514	NITROGEN-FNCTN COMPOUNDS	32 608	145 421	57 085
515	ORG-INORG COMPOUNDS ETC	30 917	221 330	87 115
516	OTHER ORGANIC CHEMICALS	59 611	53 868	21 084
522	INORG ELEMNTS,OXIDES,ETC	385 538	25 795	10 122
523	OTHR INORGANIC CHEMICALS	433 167	23 746	9 312
524	RADIOACTIVE ETC MATERIAL	53	7 215	2 820
531	SYNT DYE,NAT INDGO,LAKES	67 414	203 802	80 180
532	DYES NES,TANNING PRODS	692	2 329	916
533	PIGMENTS,PAINTS,ETC	129 502	70 583	27 634
541	MEDICINAL ETC PRODUCTS	60 604	586 540	229 892
551	ESSENTL OIL,PERFUME,ETC	16 618	85 592	33 692
553	PERFUMERY,COSMETICS,ETC	34 872	54 875	21 428
554	SOAPS,CLEANING ETC PREPS	268 663	59 398	23 364
562	FERTILIZERS MANUFACTURED	17 825	1 896	747
572	EXPLOSIVES,PYROTECH PROD	113	1 098	411
582	PROD OF CONDENSATION ETC	306 746	187 758	73 562
583	PROD OF POLYMERIZING ETC	488 122	157 613	61 691
584	CELLULOSE DERIVATIVS ETC	5 252	6 572	2 601
585	PLASTIC MATERIALS NES	13 784	3 545	1 416
591	PESTICIDES,DISINFECTANTS	80 176	112 841	44 846
592	STARCH,INULIN,GLUTEN,ETC	17 565	11 365	4 454
598	MISC CHEMICAL PRODS NES	235 374	91 839	35 974
611	LEATHER	8 759	16 924	6 520
612	LEATHER ETC MANUFACTURES	1 150	5 139	2 017
613	FUR SKINS TANNED,DRESSED	101	3 173	1 276
621	MATERIALS OF RUBBER	16 136	14 235	5 577
625	RUBBER TYRES,TUBES	77 203	18 735	7 316
628	RUBBER ARTICLES NES	8 291	27 770	10 862
634	VENEERS,PLYWOOD,ETC	787 356	65 826	25 799
635	WOOD MANUFACTURES NES	17 982	12 410	4 855
641	PAPER AND PAPERBOARD	1 156 520	151 407	59 457
642	ARTICLES OF PAPER ETC	158 238	54 405	21 326
651	TEXTILE YARN AND THREAD	166 730	252 339	99 014
652	COTTON FABRICS,WOVEN	43 422	174 168	67 807
653	WOVN MAN-MADE FIB FABRIC	20 507	84 754	33 180
654	OTH WOVEN TEXTILE FABRIC	13 329	55 514	21 839
655	KNIT ETC FABRICS	15 607	53 032	20 749

7 IMPORTS AND EXPORTS (SPECIAL TRADE) BY COUNTRIES OF PRODUCTION AND CONSUMPTION AND BY GROUPS OF THE SITC-REV II 1983

GROUP	DESCRIPTION	DT * 100 KG	1 000 DM	1 000 $
656	LACE,RIBBONS,TULLE,ETC	6 602	51 952	20 336
657	SPECIAL TEXTILE ETC PROD	34 773	69 557	27 325
658	TEXTILE ARTICLES NES	6 212	31 696	12 427
659	FLOOR COVERINGS ETC	25 277	35 002	13 763
661	CEMENT ETC BUILDING PROD	343 562	15 259	5 975
662	CLAY,REFRACTORY BLDG PRD	201 371	19 377	7 617
663	OTH NONMETAL MINERAL MFS	54 744	30 393	11 941
664	GLASS	51 824	15 347	5 966
665	GLASSWARE	216 620	20 755	8 114
666	POTTERY	2 869	7 549	2 950
667	PEARL,PREC-,SEMI-P STONE	140	61 671	24 239
671	PIG IRON ETC	7 305	1 559	606
672	IRON,STL PRIMARY FORMS	129 413	10 437	4 103
673	IRON AND STEEL SHAPES	2 971 170	217 552	85 286
674	IRN,STL UNIV,PLATE,SHEET	578 478	62 418	24 522
675	IRON,STEEL HOOP,STRIP	97 669	10 963	4 293
676	RAILWY RAILS ETC IRN,STL	3 025	428	169
677	IRN,STL WIRE EXCL W ROD	71 582	11 453	4 492
678	IRON,STL TUBES,PIPES,ETC	621 006	129 581	50 941
679	IRN,STL CASTINGS UNWORKE	29 847	6 354	2 505
681	SILVER,PLATINUM,ETC	427	147 452	57 576
682	COPPER EXC CEMENT COPPER	111 698	72 412	28 284
683	NICKEL	617	2 859	1 125
684	ALUMINIUM	331 150	164 462	64 099
685	LEAD	19 715	2 039	815
686	ZINC	451	119	45
687	TIN	531	1 233	462
689	NON-FER BASE METALS NES	2 005	3 167	1 224
691	STRUCTURES AND PARTS NES	220 735	97 109	37 815
692	METAL TANKS,BOXES,ETC	76 575	30 867	12 047
693	WIRE PRODUCTS NON ELECTR	3 041	3 100	1 217
694	STL,COPPR NAILS,NUTS,ETC	65 745	87 559	34 274
695	TOOLS	18 903	153 137	59 807
696	CUTLERY	3 229	31 610	12 342
697	BASE MTL HOUSEHOLD EQUIP	25 427	36 565	14 289
699	OTHER METAL MANUFACTURES	136 617	166 786	65 195
711	STEAM BOILERS & AUX PLNT	1 695	2 260	919
712	STEAM ENGINES,TURBINES	11 601	22 623	8 934
713	INTRNL COMBUS PISTN ENGN	25 107	42 544	16 870
714	ENGINES & MOTORS NES	2 982	44 117	17 058
716	ROTATING ELECTRIC PLANT	46 863	132 142	51 624
718	OTH POWER GENERATG MACHY	3 289	13 710	5 343
721	AGRIC MACHY,EXC TRACTORS	6 587	15 068	5 918
722	TRACTORS NON-ROAD	4 873	5 924	2 374
723	CIVIL ENGNEERG EQUIP ETC	21 926	27 480	10 877
724	TEXTILE,LEATHER MACHNRY	106 536	328 677	127 633
725	PAPER ETC MILL MACHINERY	26 296	71 149	27 534
726	PRINTG,BKBINDG MACHY,PTS	49 010	222 386	86 079
727	FOOD MACHRY NON-DOMESTIC	17 923	24 201	9 488
728	OTH MACHY FOR SPCL INDUS	88 436	325 092	126 476
736	MACHINE TOOLS FOR METAL	110 984	454 947	176 535
737	METALWORKING MACHNRY NES	13 768	72 447	28 022
741	HEATING,COOLING EQUIPMNT	40 135	148 714	58 245
742	PUMPS FOR LIQUIDS ETC	23 307	82 054	32 046
743	PUMPS NES,CENTRFUGES ETC	33 193	126 418	50 330
744	MECHANICAL HANDLING EQU	42 395	81 841	31 970
745	NONELEC MACHY,TOOLS NES	46 017	169 346	66 178
749	NONELEC MACH PTS,ACC NES	116 352	321 560	125 885
751	OFFICE MACHINES	2 201	25 298	9 827
752	AUTOMTIC DATA PROC EQUIP	1 386	47 047	18 394
759	OFFICE & ADP MCH PTS,ACC	2 960	60 920	23 880
761	TELEVISION RECEIVERS	336	2 033	796
762	RADIO BROADCAST RECEIVRS	487	5 575	2 183
763	SOUND RECORDRS,PHONOGRPH	483	13 097	5 150
764	TELECOM EQPT,PTS,ACC NES	7 797	85 510	33 349
771	ELECTRIC POWER MACHY NES	52 309	56 235	22 010
772	SWITCHGEAR ETC & PTS NES	33 684	381 239	149 518
773	ELECTR DISTRIBUTING MACH	29 878	44 519	17 526
774	ELECTRO-MEDCL,XRAY EQUIP	1 586	37 833	14 754
775	HOUSEHOLD TYPE EQUIP NES	40 217	84 073	32 744
776	TRANSISTORS,VALVES,ETC	2 494	37 140	14 558
778	ELECTRICAL MACHINERY NES	79 743	324 634	127 023
781	PASS MOTOR VEH EXC BUSES	4 150	5 627	2 188
782	LORRIES,SPCL MTR VEH NES	42 607	59 333	22 733
783	ROAD MOTOR VEHICLES NES	7 849	11 372	4 480
784	MOTOR VEHCL PTS,ACC NES	180 244	118 638	46 342
785	MOTOR & OTHER CYCLES ETC	12 153	20 292	7 962
786	VEH NES NONMOTR,TRAILERS	29 737	15 547	6 112
791	RAILWAY VEHICLES	21 202	21 993	8 639
792	AIRCRAFT	411	6 694	2 602
793	SHIPS AND BOATS	20 945	9 099	3 617
812	PLUMBG,HEATNG,LGHTNG EQU	136 430	78 710	30 813
821	FURNITURE	114 525	151 084	59 098
831	TRAVEL GOODS,HANDBAGS	1 160	3 734	1 459
842	MENS OUTERWEAR NOT KNIT	2 627	21 638	8 466
843	WOMENS OUTERWEAR NONKNIT	3 504	59 821	23 522
844	UNDERWEAR NOT KNIT	188	3 184	1 255
845	OUTERWEAR KNIT NONELASTC	3 991	48 523	18 966
846	UNDERWEAR KNITTED	7 377	65 851	25 618
847	TXTL CLTHNG ACCESRYS NES	1 599	24 529	9 635
848	HEADGEAR,NONTXTL CLOTHNG	1 413	14 760	5 778
851	FOOTWEAR	10 424	65 962	25 970
871	OPTICAL INSTRUMENTS	449	14 810	5 735
872	MEDICAL INSTRUMENTS NES	6 930	60 887	23 853
873	METERS & COUNTERS NES	2 057	17 332	6 790
874	MEASURNG,CONTROLNG INSTR	26 636	504 859	197 535
881	PHOTO APPAR & EQUIPT NES	1 391	27 452	10 732
882	PHOTO,CINEMA SUPPLIES	18 679	62 885	24 485
883	DEVELOPED CINEMA FILM	73	3 254	1 284
884	OPTICAL GOODS NES	533	58 106	22 740
885	WATCHES AND CLOCKS	2 974	310 731	120 879
892	PRINTED MATTER	169 840	198 155	77 705
893	ARTICLES OF PLASTIC NES	163 792	189 551	74 210
894	TOYS,SPORTING GOODS,ETC	11 951	36 912	14 551
895	OFFICE SUPPLIES NES	10 488	41 227	16 150
896	WORKS OF ART ETC	1 683	104 443	40 771
897	GOLD,SILVER WARE,JEWELRY	125	33 619	13 172
898	MUSICAL INSTRUMENTS,PTS	4 531	23 046	9 015
899	OTHER MANUFACTURED GOODS	29 592	126 164	49 364
941	ZOO ANIMALS,PETS	100	913	356
951	WAR FIREARMS,AMMUNITION	69	2 337	913
961	COIN NONGOLD,NONCURRENT	43	4 651	1 856
971	GOLD,NON MONETARY NES	337	400 564	155 693
972	GOLD COIN		4 959	1 975
	EXPORTS	78 380 011	22 375 962	8 771 454
001	LIVE ANIMALS	2 719	5 624	2 211
011	MEAT FRESH,CHILLD,FROZEN	5 457	4 900	1 897
012	MEAT DRIED,SALTED,SMOKED	185	333	126
014	MEAT PREPD,PRSVD,NES ETC	5 112	3 500	1 376
022	MILK AND CREAM	13 455	3 779	1 471
023	BUTTER	44 900	22 023	8 766
024	CHEESE AND CURD	4 924	3 708	1 455
025	EGGS,BIRDS,FRESH,PRSRVD	85 714	15 041	6 296
034	FISH FRESH,CHILLED,FROZN	10 420	7 533	2 953
035	FISH SALTED,DRIED,SMOKED	674	2 082	801
036	SHELL FISH FRESH,FROZEN	604	838	324
037	FISH ETC PREPD PRSVD NES	6 381	5 639	2 202
041	WHEAT ETC UNMILLED	36 475	1 835	689
043	BARLEY UNMILLED	67 306	2 256	926
044	MAIZE UNMILLED	661	304	124
045	CEREALS NES UNMILLED	9 369	764	308
046	WHEAT ETC MEAL OR FLOUR	3 183	298	120
047	OTHER CEREAL MEALS,FLOUR	1 414	197	81
048	CEREAL ETC PREPARATIONS	421 081	54 509	21 432
054	VEG ETC FRSH,SMPLY PRSVD	32 709	11 963	4 757
056	VEGTBLES ETC PRSVD,PREPD	15 515	10 330	4 039
057	FRUIT,NUTS,FRESH,DRIED	56 518	11 575	4 458
058	FRUIT PRESERVED,PREPARED	26 021	12 635	4 938
061	SUGAR AND HONEY	897 677	60 496	23 584
062	SUGAR PREPS NON-COCOA	20 270	11 428	4 510
071	COFFEE AND SUBSTITUTES	12 877	19 499	7 626
072	COCOA	52 872	54 198	21 271
073	CHOCOLATE AND PRODUCTS	13 042	10 443	4 105
074	TEA AND MATE	1 312	1 174	453
075	SPICES	2 348	2 801	1 092
081	FEEDING STUFF FOR ANIMLS	1 528 275	75 747	29 755
091	MARGARINE AND SHORTENING	1 586	615	243
098	EDIBLE PRODCTS,PREPS NES	142 486	52 230	20 511
111	NON-ALCOHL BEVERAGES NES	38 609	5 413	2 130
112	ALCOHOLIC BEVERAGES	174 755	25 467	9 948
121	TOBACCO UNMNFCTRD,REFUSE	13 773	11 817	4 578
122	TOBACCO MFRS	9 455	18 924	7 398
211	HIDES,SKINS,UNDRESSED	42 244	11 192	4 388
212	FUR SKINS UNDRESSED	21	1 145	464
222	SEEDS FOR'SOFT'FIXED OIL	5 202	1 229	478
223	SEEDS FOR OTH FIXED OILS	4 549	1 044	409
232	NATURAL RUBBER,GUMS	4 169	1 386	531
233	RUBBER,SYNTHTIC,RECLAIMD	151 550	33 113	12 823
245	FUEL WOOD NES,CHARCOAL	8 067	368	144
246	PULPWOOD,CHIPS,WOODWASTE	1 971 615	18 079	7 092
247	OTH WOOD ROUGH,SQUARED	464 857	13 962	5 488
248	WOOD SHAPED	742 209	71 032	27 740
251	PULP AND WASTE PAPER	520 394	15 619	6 139
261	SILK	268	987	389
263	COTTON	76 639	15 310	6 046
265	VEG FIBRE,EXCL COTN JUTE	561	111	42
266	SYNTHETIC FIBRE TO SPIN	27 339	13 465	5 262
267	OTHER MAN-MADE FIBRES	36 550	17 909	7 062
268	WOOL(EXC TOPS),ANML HAIR	5 153	7 212	2 843
269	WASTE OF TEXTILE FABRICS	30 636	2 987	1 153
271	FERTILIZERS,CRUDE	42 809	1 153	457
273	STONE,SAND AND GRAVEL	15 223 037	26 199	10 218
274	SULPHUR ETC	367 469	13 628	5 359
277	NATURAL ABRASIVES NES	32 285	3 634	1 411
278	OTHER CRUDE MINERALS	1 315 568	23 148	9 066
281	IRON ORE,CONCENTRATES	44 702	186	75
282	IRON AND STEEL SCRAP	1 107 792	19 498	7 462
287	BASE METAL ORES,CONC NES	27 405	2 862	1 121
288	NONFERR METAL SCRAP NES	18 447	2 466	975
289	PREC METAL ORE,WASTE NES	57	1 656	645
291	CRUDE ANIMAL MTRIALS NES	18 352	19 827	7 749
292	CRUDE VEG MATERIALS NES	97 371	62 205	24 542
322	COAL,LIGNITE,PEAT	1 601 261	41 523	16 245
323	BRIQUETS,COKE,SEMI-COKE	862 224	27 622	10 835
334	PETROLEUM PRODUCTS,REFIN	9 102 391	654 779	255 285
335	RESIDUAL PETRLM PROD NES	1 264 780	63 764	24 755
341	GAS NATURAL AND MANUFCTD			
351	ELECTRIC ENERGY		176 273	69 861
411	ANIMAL OILS AND FATS	10 980	1 491	585
423	FIXED VEG OILS,SOFT	59 543	9 465	3 636
424	FIXED VEG OIL NONSOFT	25 989	5 677	2 208
431	PROCESD ANML VEG OIL,ETC	71 182	13 876	5 416
511	HYDROCARBONS NES,DERIVS	615 799	87 847	34 190
512	ALCOHOLS,PHENOLS,ETC	497 269	89 510	35 037
513	ORGANIC ACIDS,ETC	598 806	138 917	54 498
514	NITROGEN-FNCTN COMPOUNDS	326 778	235 429	92 003
515	ORG-INORG COMPOUNDS ETC	206 363	165 379	64 951
516	OTHER ORGANIC CHEMICALS	401 237	118 458	46 218
522	INORG ELEMNTS,OXIDES,ETC	402 124	65 837	25 826
523	OTHR INORGANIC CHEMICALS	1 027 201	108 048	42 420
524	RADIOACTIVE ETC MATERIAL	76	5 668	2 221
531	SYNT DYE,NAT INDGO,LAKES	60 346	133 743	52 362
532	DYES NES,TANNING PRODS	4 977	1 462	571
533	PIGMENTS,PAINTS,ETC	1 368 814	157 341	61 625
541	MEDICINAL ETC PRODUCTS	58 276	349 095	136 938
551	ESSENTL OIL,PERFUME,ETC	6 244	15 160	5 917
553	PERFUMERY,COSMETICS,ETC	46 498	65 928	25 877
554	SOAPS,CLEANING ETC PREPS	399 964	104 065	40 970

7 IMPORTS AND EXPORTS (SPECIAL TRADE) BY COUNTRIES OF PRODUCTION AND CONSUMPTION AND BY GROUPS OF THE SITC-REV. II 1983

GROUP	DESCRIPTION	DT * 100 KG	1 000 DM	1 000 $
562	FERTILIZERS MANUFACTURED	645 896	21 915	8 628
572	EXPLOSIVES, PYROTECH PROD	2 495	4 780	1 888
582	PROD OF CONDENSATION ETC	689 424	259 009	101 447
583	PROD OF POLYMERIZING ETC	1 558 305	465 891	182 452
584	CELLULOSE DERIVATIVS ETC	46 055	32 839	12 906
585	PLASTIC MATERIALS NES	22 919	6 235	2 450
591	PESTICIDES, DISINFECTANTS	35 413	36 535	14 537
592	STARCH, INULIN, GLUTEN, ETC	344 427	38 215	15 068
598	MISC CHEMICAL PRODS NES	1 761 318	244 428	95 597
605	INDUSTRIAL PLANT, CHAP 73	1 842	689	256
611	LEATHER	15 561	45 459	17 749
612	LEATHER ETC MANUFACTURES	7 976	21 300	8 344
613	FUR SKINS TANNED, DRESSED	792	17 436	6 953
621	MATERIALS OF RUBBER	60 952	36 702	14 393
625	RUBBER TYRES, TUBES	159 463	122 307	47 847
628	RUBBER ARTICLES NES	20 722	36 980	14 509
633	CORK MANUFACTURES	1 287	1 890	746
634	VENEERS, PLYWOOD, ETC	405 910	63 722	24 961
635	WOOD MANUFACTURES NES	426 209	125 504	49 044
641	PAPER AND PAPERBOARD	914 077	223 341	87 470
642	ARTICLES OF PAPER ETC	329 644	148 102	58 124
651	TEXTILE YARN AND THREAD	104 910	143 016	56 182
652	COTTON FABRICS, WOVEN	46 733	92 780	36 615
653	WOVN MAN-MADE FIB FABRIC	40 010	99 814	39 219
654	OTH WOVEN TEXTILE FABRIC	15 119	42 495	16 707
655	KNIT ETC FABRICS	26 021	66 452	26 037
656	LACE, RIBBONS, TULLE, ETC	3 746	13 675	5 371
657	SPECIAL TEXTILE ETC PROD	62 375	96 284	37 845
658	TEXTILE ARTICLES NES	25 389	76 628	30 054
659	FLOOR COVERINGS ETC	75 537	133 053	52 390
661	CEMENT ETC BUILDING PROD	820 972	39 143	15 277
662	CLAY, REFRACTORY BLDG PRD	1 189 259	73 779	28 821
663	OTH NONMETAL MINERAL MFS	1 885 063	112 601	44 101
664	GLASS	363 246	76 880	30 875
665	GLASSWARE	296 510	73 543	28 812
666	POTTERY	45 984	56 330	22 052
667	PEARL, PREC-, SEMI-P STONE	92	125 190	49 803
671	PIG IRON ETC	362 517	24 009	9 366
672	IRON, STL PRIMARY FORMS	685 537	48 711	18 955
673	IRON AND STEEL SHAPES	1 430 649	166 751	65 131
674	IRN, STL UNIV, PLATE, SHEET	1 828 392	228 561	89 346
675	IRON, STEEL HOOP, STRIP	1 109 998	141 084	55 007
676	RAILWY RAILS ETC IRN, STL	157 088	20 019	7 848
677	IRN, STL WIRE EXCL W ROD	111 667	34 390	13 468
678	IRON, STL TUBES, PIPES, ETC	524 411	128 412	50 290
679	IRN, STL CASTINGS UNWORKE	51 229	19 568	7 674
681	SILVER, PLATINUM, ETC	2 606	299 602	117 981
682	COPPER EXC CEMENT COPPER	344 980	199 092	77 760
683	NICKEL	5 694	15 906	6 273
684	ALUMINIUM	275 060	150 942	58 935
685	LEAD	33 468	5 607	2 210
686	ZINC	50 805	11 204	4 422
687	TIN	1 409	4 097	1 626
689	NON-FER BASE METALS NES	1 013	5 567	2 175
691	STRUCTURES AND PARTS NES	390 085	179 102	70 067
692	METAL TANKS, BOXES, ETC	93 247	51 271	20 009
693	WIRE PRODUCTS NON ELECTR	40 527	16 383	6 415
694	STL, COPPR NAILS, NUTS, ETC	110 398	75 641	29 683
695	TOOLS	56 235	192 078	75 342
696	CUTLERY	5 034	32 952	12 894
697	BASE MTL HOUSEHOLD EQUIP	70 727	70 700	27 576
699	OTHER METAL MANUFACTURES	252 196	284 776	111 650
700	INDUSTRIAL PLANT, CHAP 84	1 588	4 702	1 805
703	INDUSTRIAL PLANT, CHAP 85	3 228	5 383	2 011
711	STEAM BOILERS & AUX PLNT	16 157	15 639	6 283
712	STEAM ENGINES, TURBINES	5 035	12 842	5 100
713	INTRNL COMBUS PISTN ENGN	24 135	63 663	24 976
714	ENGINES & MOTORS NES	3 127	53 195	20 578
716	ROTATING ELECTRIC PLANT	79 486	177 758	69 747
718	OTH POWER GENERATG MACHY	7 088	136 492	52 681
721	AGRIC MACHY, EXC TRACTORS	75 333	87 402	34 469
722	TRACTORS NON-ROAD	40 200	45 889	18 211
723	CIVIL ENGNEERG EQUIP ETC	90 578	106 603	41 713
724	TEXTILE, LEATHER MACHNRY	85 492	193 599	76 080
725	PAPER ETC MILL MACHINERY	24 978	52 704	20 647
726	PRINTG, BKBINDG MACHY, PTS	60 057	176 030	68 551
727	FOOD MACHRY NON-DOMESTIC	15 678	39 121	15 314
728	OTH MACHY FOR SPCL INDUS	126 646	303 687	118 744
736	MACHINE TOOLS FOR METAL	76 487	227 801	88 814
737	METALWORKING MACHNRY NES	16 206	39 887	15 528
741	HEATING, COOLING EQUIPMNT	100 326	205 649	80 258
742	PUMPS FOR LIQUIDS ETC	28 419	82 504	32 381
743	PUMPS NES, CENTRFUGES ETC	62 015	162 053	63 519
744	MECHANICAL HANDLING EQU	172 141	204 511	80 169
745	NONELEC MACHY, TOOLS NES	60 285	199 083	77 799
749	NONELEC MACH PTS, ACC NES	146 613	395 771	155 264
751	OFFICE MACHINES	6 786	41 029	16 052
752	AUTOMTIC DATA PROC EQUIP	12 182	266 585	104 289
759	OFFICE & ADP MCH PTS, ACC	3 859	96 754	37 765
761	TELEVISION RECEIVERS	33 938	106 728	41 389
762	RADIO BROADCAST RECEIVRS	3 053	26 726	10 543
763	SOUND RECORDRS, PHONOGRPH	3 873	34 858	13 692
764	TELECOM EQPT, PTS, ACC NES	18 706	164 538	64 162
771	ELECTRIC POWER MACHY NES	35 601	77 190	30 206
772	SWITCHGEAR ETC & PTS NES	56 153	357 473	140 316
773	ELECTR DISTRIBUTING MACH	59 293	70 661	27 658
774	ELECTRO-MEDCL, XRAY EQUIP	2 631	45 121	17 655
775	HOUSEHOLD TYPE EQUIP NES	199 067	275 768	107 867
776	TRANSISTORS, VALVES, ETC	3 497	72 028	28 140
778	ELECTRICAL MACHINERY NES	93 984	298 482	116 997
781	PASS MOTOR VEH EXC BUSES	994 530	1 679 342	659 666
782	LORRIES, SPCL MTR VEH NES	202 167	283 077	111 257
783	ROAD MOTOR VEHICLES NES	36 761	75 256	29 802
784	MOTOR VEHCL PTS, ACC NES	222 609	365 440	143 052
785	MOTOR & OTHER CYCLES ETC	16 332	29 660	11 594
786	VEH NES NONMOTR, TRAILERS	125 320	98 242	38 682
791	RAILWAY VEHICLES	56 113	41 427	16 383
792	AIRCRAFT	862	29 563	11 720
793	SHIPS AND BOATS	73 733	45 613	18 157
801	INDUSTRIAL PLANT, CHAP 90	31	386	142
812	PLUMBG, HEATNG, LGHTNG EQU	73 334	85 586	33 438
821	FURNITURE	608 904	497 442	195 198
831	TRAVEL GOODS, HANDBAGS	14 079	59 671	23 348
842	MENS OUTERWEAR NOT KNIT	8 865	80 949	31 695
843	WOMENS OUTERWEAR NONKNIT	26 883	374 147	146 932
844	UNDERWEAR NOT KNIT	1 925	20 371	8 002
845	OUTERWEAR KNIT NONELASTC	18 796	226 559	88 948
846	UNDERWEAR KNITTED	9 775	75 818	29 840
847	TXTL CLTHNG ACCESRYS NES	2 767	25 519	9 993
848	HEADGEAR, NONTXTL CLOTHNG	5 926	104 083	40 550
851	FOOTWEAR	21 192	118 025	46 257
871	OPTICAL INSTRUMENTS	858	23 720	9 280
872	MEDICAL INSTRUMENTS NES	13 180	69 313	27 050
873	METERS & COUNTERS NES	1 802	13 022	5 128
874	MEASURNG, CONTROLNG INSTR	28 732	338 095	132 329
881	PHOTO APPAR & EQUIPT NES	8 102	52 741	20 607
882	PHOTO, CINEMA SUPPLIES	30 068	54 019	21 200
883	DEVELOPED CINEMA FILM	121	2 121	837
884	OPTICAL GOODS NES	1 157	59 933	23 468
885	WATCHES AND CLOCKS	7 063	120 961	47 379
892	PRINTED MATTER	491 637	551 113	215 619
893	ARTICLES OF PLASTIC NES	354 898	354 233	138 814
894	TOYS, SPORTING GOODS, ETC	80 587	186 411	73 073
895	OFFICE SUPPLIES NES	17 118	44 774	17 522
896	WORKS OF ART ETC	1 778	101 367	39 681
897	GOLD, SILVER WARE, JEWELRY	702	289 927	113 948
898	MUSICAL INSTRUMENTS, PTS	29 258	136 453	53 413
899	OTHER MANUFACTURED GOODS	39 048	82 043	32 108
941	ZOO ANIMALS, PETS	400	1 715	671
951	WAR FIREARMS, AMMUNITION	975	9 925	3 932
961	COIN NONGOLD, NONCURRENT	110	2 400	906
971	GOLD, NON MONETARY NES	191	235 091	94 755
972	GOLD COIN	28	102 626	40 281

AUSTRIA

	IMPORTS	56 133 839	12 603 665	4 935.141
001	LIVE ANIMALS	122 741	39 433	15 672
011	MEAT FRESH, CHILLD, FROZEN	12 051	8 951	3 418
014	MEAT PREPD, PRSVD, NES ETC	807	459	178
022	MILK AND CREAM	159 892	6 712	2 529
024	CHEESE AND CURD	21 001	10 010	3 899
025	EGGS, BIRDS, FRESH, PRSRVD	305	187	74
034	FISH FRESH, CHILLED, FROZN	793	732	284
043	BARLEY UNMILLED	111 064	4 891	1 803
044	MAIZE UNMILLED	6 882	1 159	484
048	CEREAL ETC PREPARATIONS	75 893	34 226	13 471
054	VEG ETC FRSH, SMPLY PRSVD	142 073	13 905	5 391
056	VEGTBLES ETC PRSVD, PREPD	21 656	2 586	995
057	FRUIT, NUTS, FRESH, DRIED	187 266	9 944	3 830
058	FRUIT PRESERVED, PREPARED	38 028	5 221	2 051
061	SUGAR AND HONEY	135 719	10 419	4 066
062	SUGAR PREPS NON-COCOA	1 824	1 054	416
072	COCOA	250	121	44
073	CHOCOLATE AND PRODUCTS	9 233	11 708	4 541
075	SPICES	2 064	458	177
081	FEEDING STUFF FOR ANIMLS	225 771	8 070	3 172
098	EDIBLE PRODCTS, PREPS NES	14 984	5 832	2 274
111	NON-ALCOHL BEVERAGES NES	111 174	12 437	4 881
112	ALCOHOLIC BEVERAGES	248 516	53 737	21 079
122	TOBACCO MFRS	107	307	115
211	HIDES, SKINS, UNDRESSED	125 113	24 506	9 594
212	FUR SKINS UNDRESSED	15	172	72
222	SEEDS FOR'SOFT'FIXED OIL	1 859	348	132
223	SEEDS FOR OTH FIXED OILS	1 124	734	286
233	RUBBER, SYNTHTIC, RECLAIMD	22 260	1 641	648
246	PULPWOOD, CHIPS, WOODWASTE	382 486	2 485	974
247	OTH WOOD ROUGH, SQUARED	122 407	4 166	1 635
248	WOOD SHAPED	3 485 957	201 722	78 583
251	PULP AND WASTE PAPER	434 173	29 586	11 548
263	COTTON	11 193	2 179	852
266	SYNTHETIC FIBRE TO SPIN	50 046	18 228	7 141
267	OTHER MAN-MADE FIBRES	139 605	49 313	19 440
268	WOOL(EXC TOPS), ANML HAIR	2 441	956	374
269	WASTE OF TEXTILE FABRICS	30 181	2 601	1 020
273	STONE, SAND AND GRAVEL	12 202 373	29 396	11 463
278	OTHER CRUDE MINERALS	4 396 596	59 749	23 386
282	IRON AND STEEL SCRAP	27 965	2 892	1 110
287	BASE METAL ORES, CONC NES	1 955	421	161
288	NONFERR METAL SCRAP NES	527 835	95 179	36 926
289	PREC METAL ORE, WASTE NES	452	9 546	3 679
291	CRUDE ANIMAL MTRIALS NES	169 703	10 111	3 973
292	CRUDE VEG MATERIALS NES	27 215	6 965	2 685
322	COAL, LIGNITE, PEAT	99 661	1 145	446
334	PETROLEUM PRODUCTS, REFIN	133 053	12 251	4 814
335	RESIDUAL PETRLM PROD NES	251 393	16 341	6 417
341	GAS NATURAL AND MANUFCTD			
351	ELECTRIC ENERGY		542 320	212 938
411	ANIMAL OILS AND FATS	175 882	14 959	5 829
424	FIXED VEG OIL NONSOFT	300	313	122
431	PROCESD ANML VEG OIL, ETC	25 030	2 061	812
511	HYDROCARBONS NES, DERIVS	136 972	13 589	5 221
512	ALCOHOLS, PHENOLS, ETC	25 092	4 715	1 761
513	ORGANIC ACIDS, ETC	128 862	28 196	10 990
514	NITROGEN-FNCTN COMPOUNDS	396 351	56 830	22 210
515	ORG-INORG COMPOUNDS ETC	23 568	10 383	4 049
516	OTHER ORGANIC CHEMICALS	51 263	3 380	1 320
522	INORG ELEMNTS, OXIDES, ETC	875 089	40 575	15 770
523	OTHR INORGANIC CHEMICALS	628 075	32 786	12 908

7 IMPORTS AND EXPORTS (SPECIAL TRADE) BY COUNTRIES OF PRODUCTION AND CONSUMPTION AND BY GROUPS OF THE SITC-REV II 1983

GROUP	DESCRIPTION	DT * 100 KG	1 000 DM	1 000 $
524	RADIOACTIVE ETC MATERIAL	740	1 533	604
531	SYNT DYE,NAT INDGO,LAKES	421	552	216
533	PIGMENTS,PAINTS,ETC	169 610	20 162	7 893
541	MEDICINAL ETC PRODUCTS	19 422	130 392	51 109
551	ESSENTL OIL,PERFUME,ETC	3 185	2 821	1 097
553	PERFUMERY,COSMETICS,ETC	10 041	7 930	3 057
554	SOAPS,CLEANING ETC PREPS	55 815	11 104	4 355
562	FERTILIZERS MANUFACTURED	4 321 498	150 229	59 133
572	EXPLOSIVES,PYROTECH PROD	53	231	93
582	PROD OF CONDENSATION ETC	599 472	92 650	36 282
583	PROD OF POLYMERIZING ETC	917 522	228 655	89 401
584	CELLULOSE DERIVATIVS ETC	1 420	749	286
585	PLASTIC MATERIALS NES	174 929	17 418	6 840
591	PESTICIDES,DISINFECTANTS	9 520	4 333	1 720
592	STARCH,INULIN,GLUTEN,ETC	5 170	2 113	838
598	MISC CHEMICAL PRODS NES	258 314	38 416	14 953
611	LEATHER	14 304	57 584	22 520
612	LEATHER ETC MANUFACTURES	19 583	29 967	11 789
613	FUR SKINS TANNED,DRESSED	294	1 746	687
621	MATERIALS OF RUBBER	139 992	51 759	20 257
625	RUBBER TYRES,TUBES	208 928	115 738	45 494
628	RUBBER ARTICLES NES	24 990	22 098	8 654
634	VENEERS,PLYWOOD,ETC	2 350 599	146 892	57 755
635	WOOD MANUFACTURES NES	395 516	127 506	49 735
641	PAPER AND PAPERBOARD	3 776 139	465 235	182 767
642	ARTICLES OF PAPER ETC	808 743	181 919	71 449
651	TEXTILE YARN AND THREAD	133 662	115 903	45 434
652	COTTON FABRICS,WOVEN	28 612	94 257	36 936
653	WOVN MAN-MADE FIB FABRIC	44 461	95 973	37 643
654	OTH WOVEN TEXTILE FABRIC	9 945	39 924	15 736
655	KNIT ETC FABRICS	27 495	57 480	22 542
656	LACE,RIBBONS,TULLE,ETC	5 832	57 906	22 754
657	SPECIAL TEXTILE ETC PROD	46 704	53 468	20 901
658	TEXTILE ARTICLES NES	14 188	34 301	13 461
659	FLOOR COVERINGS ETC	62 599	38 188	14 956
661	CEMENT ETC BUILDING PROD	436 187	15 093	5 878
662	CLAY,REFRACTORY BLDG PRD	884 441	48 933	19 174
663	OTH NONMETAL MINERAL MFS	1 024 398	125 652	49 017
664	GLASS	160 701	21 618	8 415
665	GLASSWARE	216 715	63 244	24 716
666	POTTERY	2 592	5 775	2 242
667	PEARL,PREC-,SEMI-P STONE	3	4 645	1 814
671	PIG IRON ETC	18 466	16 971	6 637
672	IRON,STL PRIMARY FORMS	1 495 954	118 661	46 793
673	IRON AND STEEL SHAPES	945 500	144 128	56 531
674	IRN,STL UNIV,PLATE,SHEET	2 959 056	319 156	125 406
675	IRON,STEEL HOOP,STRIP	385 227	60 074	23 600
676	RAILWY RAILS ETC IRN,STL	16 346	756	292
677	IRN,STL WIRE EXCL W ROD	300 368	41 345	16 143
678	IRON,STL TUBES,PIPES,ETC	584 761	120 403	47 375
679	IRN,STL CASTINGS UNWORKE	23 591	12 623	4 992
681	SILVER,PLATINUM,ETC	286	34 801	13 761
682	COPPER EXC CEMENT COPPER	106 381	54 807	21 477
683	NICKEL	1 467	2 196	871
684	ALUMINIUM	361 265	183 430	71 598
686	ZINC	3 823	1 179	453
689	NON-FER BASE METALS NES	10 807	25 744	10 089
691	STRUCTURES AND PARTS NES	327 424	133 235	52 350
692	METAL TANKS,BOXES,ETC	66 589	32 836	12 866
693	WIRE PRODUCTS NON ELECTR	13 821	4 355	1 701
694	STL,COPPR NAILS,NUTS,ETC	36 130	18 682	7 314
695	TOOLS	21 727	76 962	30 157
696	CUTLERY	620	2 821	1 102
697	BASE MTL HOUSEHOLD EQUIP	30 654	22 998	9 099
699	OTHER METAL MANUFACTURES	251 764	238 059	93 245
711	STEAM BOILERS & AUX PLNT	1 611	1 268	498
712	STEAM ENGINES,TURBINES	4 563	11 138	4 339
713	INTRNL COMBUS PISTN ENGN	332 870	693 299	269 446
714	ENGINES & MOTORS NES	797	7 521	2 938
716	ROTATING ELECTRIC PLANT	121 064	109 362	42 637
718	OTH POWER GENERATG MACHY	17 835	63 787	24 708
721	AGRIC MACHY,EXC TRACTORS	68 256	60 796	23 945
722	TRACTORS NON-ROAD	15 811	17 517	6 920
723	CIVIL ENGNEERG EQUIP ETC	56 451	65 970	25 962
724	TEXTILE,LEATHER MACHNRY	15 173	24 990	9 728
725	PAPER ETC MILL MACHINERY	11 409	12 140	4 689
726	PRINTG,BKBINDG MACHY,PTS	10 675	26 632	10 433
727	FOOD MACHRY NON-DOMESTIC	5 761	19 043	7 415
728	OTH MACHY FOR SPCL INDUS	112 563	178 472	69 884
736	MACHINE TOOLS FOR METAL	26 264	65 845	25 855
737	METALWORKING MACHNRY NES	35 028	28 092	10 996
741	HEATING,COOLING EQUIPMNT	70 513	90 978	35 656
742	PUMPS FOR LIQUIDS ETC	28 841	37 193	14 643
743	PUMPS NES,CENTRFUGES ETC	70 483	82 808	32 418
744	MECHANICAL HANDLING EQU	158 399	128 547	50 298
745	NONELEC MACHY,TOOLS NES	25 519	40 089	15 708
749	NONELEC MACH PTS,ACC NES	111 346	183 892	72 125
751	OFFICE MACHINES	265	2 006	790
752	AUTOMTIC DATA PROC EQUIP	1 884	29 943	11 665
759	OFFICE & ADP MCH PTS,ACC	2 328	60 922	24 040
761	TELEVISION RECEIVERS	65 157	197 139	77 190
762	RADIO BROADCAST RECEIVRS	6 502	37 222	14 560
763	SOUND RECORDRS,PHONOGRPH	13 130	190 907	73 419
764	TELECOM EQPT,PTS,ACC NES	14 479	147 936	58 892
771	ELECTRIC POWER MACHY NES	16 943	62 204	24 358
772	SWITCHGEAR ETC & PTS NES	28 163	170 784	66 857
773	ELECTR DISTRIBUTING MACH	77 995	90 615	35 423
774	ELECTRO-MEDCL,XRAY EQUIP	917	13 487	5 237
775	HOUSEHOLD TYPE EQUIP NES	165 022	164 584	64 347
776	TRANSISTORS,VALVES,ETC	9 001	158 049	61 393
778	ELECTRICAL MACHINERY NES	125 227	136 903	53 463
781	PASS MOTOR VEH EXC BUSES	56 863	99 857	38 657
782	LORRIES,SPCL MTR VEH NES	63 037	64 888	25 534
783	ROAD MOTOR VEHICLES NES	14 511	19 414	7 532
784	MOTOR VEHCL PTS,ACC NES	298 764	335 664	131 204
785	MOTOR & OTHER CYCLES ETC	25 642	43 357	17 108
786	VEH NES NONMOTR,TRAILERS	148 035	68 281	27 074
791	RAILWAY VEHICLES	17 234	28 359	10 992
792	AIRCRAFT	1 616	14 995	5 891
793	SHIPS AND BOATS	3 673	4 362	1 730
812	PLUMBG,HEATNG,LGHTNG EQU	142 949	99 412	38 888
821	FURNITURE	280 042	255 304	100 260
831	TRAVEL GOODS,HANDBAGS	2 978	7 046	2 762
842	MENS OUTERWEAR NOT KNIT	12 851	74 902	29 182
843	WOMENS OUTERWEAR NONKNIT	21 496	187 485	73 545
844	UNDERWEAR NOT KNIT	4 153	21 989	8 654
845	OUTERWEAR KNIT NONELASTC	12 193	117 081	46 026
846	UNDERWEAR KNITTED	5 353	43 520	17 077
847	TXTL CLTHNG ACCESRYS NES	2 340	19 015	7 467
848	HEADGEAR NONTXTL CLOTHNG	11 886	51 453	19 875
851	FOOTWEAR	44 513	253 146	98 943
871	OPTICAL INSTRUMENTS	207	5 581	2 178
872	MEDICAL INSTRUMENTS NES	1 037	13 425	5 302
873	METERS & COUNTERS NES	703	3 211	1 258
874	MEASURNG,CONTROLNG INSTR	9 096	111 989	43 721
881	PHOTO APPAR & EQUIPT NES	2 503	10 260	4 050
882	PHOTO,CINEMA SUPPLIES	521	16 807	6 558
883	DEVELOPED CINEMA FILM	40	1 047	411
884	OPTICAL GOODS NES	1 260	55 724	21 835
885	WATCHES AND CLOCKS	385	2 830	1 103
892	PRINTED MATTER	244 763	160 732	62 927
893	ARTICLES OF PLASTIC NES	172 307	136 287	54 286
894	TOYS,SPORTING GOODS,ETC	46 386	147 848	57 860
895	OFFICE SUPPLIES NES	14 978	17 519	6 882
896	WORKS OF ART ETC	2 296	28 801	11 240
897	GOLD,SILVER WARE,JEWELRY	437	30 104	11 734
898	MUSICAL INSTRUMENTS,PTS	6 368	45 646	17 785
899	OTHER MANUFACTURED GOODS	5 550	24 936	9 795
941	ZOO ANIMALS,PETS	277	381	149
951	WAR FIREARMS,AMMUNITION	872	2 513	975
961	COIN NONGOLD,NONCURRENT	458	46 304	18 608
971	GOLD,NON MONETARY NES	9	16 814	6 523
972	GOLD COIN	1	4 458	1 804
	EXPORTS	73 531 810	22 123 340	8 660 649
001	LIVE ANIMALS	2 377	3 918	1 539
011	MEAT FRESH,CHILLD,FROZEN	7 652	3 505	1 383
012	MEAT DRIED,SALTED,SMOKED	74	96	37
014	MEAT PREPD,PRSVD,NES ETC	584	721	284
022	MILK AND CREAM	69 223	4 253	1 684
024	CHEESE AND CURD	50 470	33 603	13 163
025	EGGS,BIRDS,FRESH,PRSRVD	30 333	8 927	3 494
034	FISH FRESH,CHILLED,FROZN	28 874	16 537	6 491
035	FISH SALTED,DRIED,SMOKED	1 244	1 170	449
036	SHELL FISH FRESH,FROZEN	837	1 360	534
037	FISH ETC PREPD PRSVD NES	47 807	26 938	10 537
041	WHEAT ETC UNMILLED	2 375	180	68
042	RICE	61 042	7 446	2 911
043	BARLEY UNMILLED	2 337	186	77
044	MAIZE UNMILLED	168	105	44
045	CEREALS NES UNMILLED	2 563	262	108
048	CEREAL ETC PREPARATIONS	221 007	74 189	28 886
054	VEG ETC FRSH,SMPLY PRSVD	91 414	20 950	8 312
056	VEGTBLES ETC PRSVD,PREPD	14 713	7 265	2 855
057	FRUIT,NUTS,FRESH,DRIED	50 497	13 809	5 383
058	FRUIT PRESERVED,PREPARED	35 101	12 751	5 021
061	SUGAR AND HONEY	45 116	6 887	2 697
062	SUGAR PREPS NON-COCOA	46 837	24 126	9 479
071	COFFEE AND SUBSTITUTES	61 986	51 804	20 276
072	COCOA	31 433	22 946	9 049
073	CHOCOLATE AND PRODUCTS	100 242	55 458	21 750
074	TEA AND MATE	3 642	3 471	1 351
075	SPICES	4 049	2 231	888
081	FEEDING STUFF FOR ANIMLS	4 885 795	351 171	137 101
091	MARGARINE AND SHORTENING	7 133	1 702	666
098	EDIBLE PRODCTS,PREPS NES	89 731	41 377	16 257
111	NON-ALCOHL BEVERAGES NES	38 938	4 719	1 874
112	ALCOHOLIC BEVERAGES	222 243	23 553	9 219
121	TOBACCO UNMNFCTRD,REFUSE	1 414	1 417	555
122	TOBACCO MFRS	5 301	9 332	3 589
211	HIDES,SKINS,UNDRESSED	141 132	48 122	18 911
212	FUR SKINS UNDRESSED	25	596	240
222	SEEDS FOR'SOFT'FIXED OIL	14 653	2 482	975
223	SEEDS FOR OTH FIXED OILS	7 526	1 485	579
232	NATURAL RUBBER,GUMS	9 631	2 984	1 160
233	RUBBER,SYNTHTIC,RECLAIMD	190 717	36 439	14 383
244	CORK RAW AND WASTE	284	100	36
245	FUEL WOOD NES,CHARCOAL	4 102	302	117
246	PULPWOOD,CHIPS,WOODWASTE	2 654 782	25 983	10 129
247	OTH WOOD ROUGH,SQUARED	2 791 640	58 194	22 752
248	WOOD SHAPED	562 336	52 342	20 571
251	PULP AND WASTE PAPER	1 658 015	45 473	17 804
261	SILK	77	139	55
263	COTTON	41 019	16 262	6 358
265	VEG FIBRE,EXCL COTN JUTE	513	206	89
266	SYNTHETIC FIBRE TO SPIN	80 462	36 967	14 471
267	OTHER MAN-MADE FIBRES	30 850	18 315	7 174
268	WOOL(EXC TOPS),ANML HAIR	15 251	11 452	4 536
269	WASTE OF TEXTILE FABRICS	10 894	978	374
271	FERTILIZERS,CRUDE	22 474	740	296
273	STONE,SAND AND GRAVEL	4 220 584	15 465	6 047
274	SULPHUR ETC	335 650	11 175	4 391
277	NATURAL ABRASIVES NES	1 504	7 573	2 942
278	OTHER CRUDE MINERALS	1 536 601	25 085	9 809
281	IRON ORE,CONCENTRATES	108 711	412	164
282	IRON AND STEEL SCRAP	898 561	15 748	6 113
287	BASE METAL ORES,CONC NES	707 210	38 043	14 841
288	NONFERR METAL SCRAP NES	231 930	44 415	17 285
291	CRUDE ANIMAL MTRIALS NES	100 705	31 716	12 421

7 IMPORTS AND EXPORTS (SPECIAL TRADE) BY COUNTRIES OF PRODUCTION AND CONSUMPTION AND BY GROUPS OF THE SITC-REV. II 1983

GROUP	DESCRIPTION	DT * 100 KG	1 000 DM	1 000 $
292	CRUDE VEG MATERIALS NES	* 62 654	49 637	19 686
322	COAL, LIGNITE, PEAT	2 768 433	47 764	18 597
323	BRIQUETS, COKE, SEMI-COKE	4 035 025	104 905	40 498
334	PETROLEUM PRODUCTS, REFIN	7 677 212	505 274	199 005
335	RESIDUAL PETRLM PROD NES	1 766 204	85 245	33 264
341	GAS NATURAL AND MANUFCTD			
351	ELECTRIC ENERGY		32 965	13 161
411	ANIMAL OILS AND FATS	2 635	505	191
423	FIXED VEG OILS, SOFT	345 340	43 223	16 922
424	FIXED VEG OIL NONSOFT	79 746	12 807	5 011
431	PROCESD ANML VEG OIL, ETC	177 904	28 122	10 985
511	HYDROCARBONS NES, DERIVS	1 369 079	143 355	56 176
512	ALCOHOLS, PHENOLS, ETC	216 176	35 674	13 965
513	ORGANIC ACIDS, ETC	199 182	50 193	19 687
514	NITROGEN-FNCTN COMPOUNDS	55 207	35 746	13 940
515	ORG-INORG COMPOUNDS ETC	43 090	40 344	15 895
516	OTHER ORGANIC CHEMICALS	165 950	30 162	11 808
522	INORG ELEMNTS, OXIDES, ETC	1 451 395	107 028	41 976
523	OTHR INORGANIC CHEMICALS	393 301	60 321	23 714
524	RADIOACTIVE ETC MATERIAL	256	7 678	3 017
531	SYNT DYE, NAT INDGO, LAKES	24 855	47 467	18 668
532	DYES NES, TANNING PRODS	16 561	3 281	1 281
533	PIGMENTS, PAINTS, ETC	384 041	155 527	60 954
541	MEDICINAL ETC PRODUCTS	52 236	364 217	143 110
551	ESSENTL OIL, PERFUME, ETC	6 068	15 021	5 911
553	PERFUMERY, COSMETICS, ETC	63 395	77 775	30 534
554	SOAPS, CLEANING ETC PREPS	390 444	101 217	39 741
562	FERTILIZERS MANUFACTURED	3 388 273	101 444	38 914
572	EXPLOSIVES, PYROTECH PROD	4 843	8 207	3 188
582	PROD OF CONDENSATION ETC	799 140	275 874	108 193
583	PROD OF POLYMERIZING ETC	1 385 389	417 500	163 527
584	CELLULOSE DERIVATIVS ETC	39 369	34 746	13 617
585	PLASTIC MATERIALS NES	6 882	5 052	1 979
591	PESTICIDES, DISINFECTANTS	43 811	30 738	12 288
592	STARCH, INULIN, GLUTEN, ETC	117 209	23 759	9 328
598	MISC CHEMICAL PRODS NES	1 429 529	243 748	95 635
605	INDUSTRIAL PLANT, CHAP 73	151	198	82
611	LEATHER	22 314	68 141	26 691
612	LEATHER ETC MANUFACTURES	18 999	35 952	14 469
613	FUR SKINS TANNED, DRESSED	1 200	20 616	8 065
621	MATERIALS OF RUBBER	102 216	55 156	21 605
625	RUBBER TYRES, TUBES	179 661	89 968	35 410
628	RUBBER ARTICLES NES	30 349	57 615	22 584
633	CORK MANUFACTURES	2 484	2 649	1 029
634	VENEERS, PLYWOOD, ETC	393 792	76 076	29 804
635	WOOD MANUFACTURES NES	121 923	64 745	25 245
641	PAPER AND PAPERBOARD	1 007 780	228 253	89 240
642	ARTICLES OF PAPER ETC	324 024	126 479	50 353
651	TEXTILE YARN AND THREAD	214 193	263 046	103 286
652	COTTON FABRICS, WOVEN	47 480	124 033	48 652
653	WOVN MAN-MADE FIB FABRIC	64 034	140 858	55 299
654	OTH WOVEN TEXTILE FABRIC	25 863	52 517	20 620
655	KNIT ETC FABRICS	56 741	140 110	54 967
656	LACE, RIBBONS, TULLE, ETC	9 607	34 892	13 676
657	SPECIAL TEXTILE ETC PROD	75 053	126 586	49 622
658	TEXTILE ARTICLES NES	35 069	77 652	30 410
659	FLOOR COVERINGS ETC	79 544	78 082	30 491
661	CEMENT ETC BUILDING PROD	213 434	19 385	7 556
662	CLAY, REFRACTORY BLDG PRD	1 153 496	96 000	37 544
663	OTH NONMETAL MINERAL MFS	867 439	104 453	40 862
664	GLASS	581 072	126 652	49 721
665	GLASSWARE	152 119	61 033	23 892
666	POTTERY	50 095	57 141	22 285
667	PEARL, PREC-, SEMI-P STONE	126	14 119	5 513
671	PIG IRON ETC	147 157	21 038	8 228
672	IRON, STL PRIMARY FORMS	576 297	40 710	16 002
673	IRON AND STEEL SHAPES	983 210	117 573	46 184
674	IRN, STL UNIV, PLATE, SHEET	1 191 227	179 119	70 058
675	IRON, STEEL HOOP, STRIP	502 276	78 260	30 733
676	RAILWY RAILS ETC IRN, STL	16 990	3 385	1 332
677	IRN, STL WIRE EXCL W ROD	116 933	24 023	9 430
678	IRON, STL TUBES, PIPES, ETC	716 937	186 233	73 325
679	IRN, STL CASTINGS UNWORKE	117 720	31 776	12 381
681	SILVER, PLATINUM, ETC	1 035	76 316	29 879
682	COPPER EXC CEMENT COPPER	346 508	196 603	76 700
683	NICKEL	3 951	8 658	3 398
684	ALUMINIUM	527 034	241 164	93 598
685	LEAD	130 238	17 632	6 916
686	ZINC	67 712	16 381	6 386
687	TIN	3 738	10 771	4 226
689	NON-FER BASE METALS NES	4 936	6 584	2 525
691	STRUCTURES AND PARTS NES	303 506	137 178	53 615
692	METAL TANKS, BOXES, ETC	190 728	89 043	35 025
693	WIRE PRODUCTS NON ELECTR	182 935	31 901	12 471
694	STL, COPPR NAILS, NUTS, ETC	134 232	82 990	32 567
695	TOOLS	51 988	161 102	63 206
696	CUTLERY	5 794	30 049	11 765
697	BASE MTL HOUSEHOLD EQUIP	146 187	145 555	56 870
699	OTHER METAL MANUFACTURES	348 588	345 350	135 317
700	INDUSTRIAL PLANT, CHAP 84	20 662	13 653	5 532
703	INDUSTRIAL PLANT, CHAP 85	164	464	181
711	STEAM BOILERS & AUX PLNT	6 986	9 496	3 707
712	STEAM ENGINES, TURBINES	2 998	9 122	3 574
713	INTRNL COMBUS PISTN ENGN	373 933	286 778	112 201
714	ENGINES & MOTORS NES	476	7 690	2 970
716	ROTATING ELECTRIC PLANT	45 077	85 886	33 538
718	OTH POWER GENERATG MACHY	22 484	46 879	18 269
721	AGRIC MACHY, EXC TRACTORS	147 356	143 425	56 337
722	TRACTORS NON-ROAD	65 186	73 867	28 740
723	CIVIL ENGNERG EQUIP ETC	177 207	165 602	64 943
724	TEXTILE, LEATHER MACHNRY	56 073	150 095	58 639
725	PAPER ETC MILL MACHINERY	27 891	54 511	21 145
726	PRINTG, BKBINDG MACHY, PTS	31 017	94 584	37 898
727	FOOD MACHRY NON-DOMESTIC	10 004	29 849	11 614
728	OTH MACHY FOR SPCL INDUS	166 884	329 698	128 867
736	MACHINE TOOLS FOR METAL	75 115	215 126	84 164
737	METALWORKING MACHNRY NES	28 932	48 582	18 855
741	HEATING, COOLING EQUIPMNT	117 792	187 457	73 343
742	PUMPS FOR LIQUIDS ETC	35 458	134 916	52 719
743	PUMPS NES, CENTRFUGES ETC	86 190	163 814	63 934
744	MECHANICAL HANDLING EQU	163 733	203 810	79 841
745	NONELEC MACHY, TOOLS NES	66 937	179 131	69 991
749	NONELEC MACH PTS, ACC NES	240 039	499 112	195 286
751	OFFICE MACHINES	5 145	33 851	13 228
752	AUTOMTIC DATA PROC EQUIP	10 914	241 510	93 852
759	OFFICE & ADP MCH PTS, ACC	3 857	87 689	34 246
761	TELEVISION RECEIVERS	34 124	99 927	38 823
762	RADIO BROADCAST RECEIVRS	5 570	28 540	11 149
763	SOUND RECORDRS, PHONOGRPH	6 140	45 672	17 498
764	TELECOM EQPT, PTS, ACC NES	55 180	309 288	120 839
771	ELECTRIC POWER MACHY NES	31 318	68 991	27 031
772	SWITCHGEAR ETC & PTS NES	82 097	392 671	153 795
773	ELECTR DISTRIBUTING MACH	90 644	81 713	31 918
774	ELECTRO-MEDCL, XRAY EQUIP	3 304	54 196	21 121
775	HOUSEHOLD TYPE EQUIP NES	278 676	351 583	137 653
776	TRANSISTORS, VALVES, ETC	15 516	187 053	73 524
778	ELECTRICAL MACHINERY NES	102 995	256 810	100 542
781	PASS MOTOR VEH EXC BUSES	1 218 400	1 704 800	666 892
782	LORRIES, SPCL MTR VEH NES	253 337	276 366	108 582
783	ROAD MOTOR VEHICLES NES	67 797	119 543	47 167
784	MOTOR VEHCL PTS, ACC NES	621 731	752 168	294 824
785	MOTOR & OTHER CYCLES ETC	47 238	59 517	23 585
786	VEH NES NONMOTR, TRAILERS	164 398	98 525	38 511
791	RAILWAY VEHICLES	56 075	40 309	15 789
792	AIRCRAFT	287	10 322	4 128
793	SHIPS AND BOATS	5 616	6 300	2 464
801	INDUSTRIAL PLANT, CHAP 90	41	495	197
812	PLUMBG, HEATNG, LGHTNG EQU	117 820	112 184	43 787
821	FURNITURE	934 429	540 884	211 247
831	TRAVEL GOODS, HANDBAGS	17 501	55 680	21 839
842	MENS OUTERWEAR NOT KNIT	14 651	120 989	47 432
843	WOMENS OUTERWEAR NONKNIT	29 948	341 608	133 815
844	UNDERWEAR NOT KNIT	1 905	18 752	7 330
845	OUTERWEAR KNIT NONELASTC	18 105	203 370	79 806
846	UNDERWEAR KNITTED	12 552	85 094	33 326
847	TXTL CLTHNG ACCESRYS NES	5 894	36 484	14 339
848	HEADGEAR, NONTXTL CLOTHNG	8 342	139 529	53 839
851	FOOTWEAR	29 668	158 033	61 688
871	OPTICAL INSTRUMENTS	734	14 447	5 640
872	MEDICAL INSTRUMENTS NES	13 086	84 895	33 171
873	METERS & COUNTERS NES	3 198	15 426	6 076
874	MEASURNG, CONTROLNG INSTR	26 114	278 658	108 839
881	PHOTO APPAR & EQUIPT NES	8 124	40 719	15 830
882	PHOTO, CINEMA SUPPLIES	29 699	50 740	19 950
883	DEVELOPED CINEMA FILM	225	3 092	1 206
884	OPTICAL GOODS NES	3 037	114 599	45 029
885	WATCHES AND CLOCKS	5 442	39 783	15 535
892	PRINTED MATTER	540 476	535 190	209 443
893	ARTICLES OF PLASTIC NES	347 359	317 688	124 481
894	TOYS, SPORTING GOODS, ETC	79 204	135 730	53 178
895	OFFICE SUPPLIES NES	7 832	26 172	10 267
896	WORKS OF ART ETC	572	30 837	11 921
897	GOLD, SILVER WARE, JEWELRY	517	124 844	48 878
898	MUSICAL INSTRUMENTS, PTS	24 998	114 931	44 928
899	OTHER MANUFACTURED GOODS	52 016	81 618	32 034
941	ZOO ANIMALS, PETS	343	1 400	547
951	WAR FIREARMS, AMMUNITION	847	7 695	3 023
961	COIN NONGOLD, NONCURRENT	4	1 428	542
971	GOLD, NON MONETARY NES	17	26 630	10 502
972	GOLD COIN	28	86 947	34 488
	PORTUGAL			
	IMPORTS	6 517 906	1 710 910	671 662
034	FISH FRESH, CHILLED, FROZN	739	256	96
036	SHELL FISH FRESH, FROZEN	1 636	741	300
037	FISH ETC PREPD PRSVD NES	42 019	28 411	11 260
054	VEG ETC FRSH, SMPLY PRSVD	13 426	2 382	908
056	VEGTBLES ETC PRSVD, PREPD	3 070	2 202	856
057	FRUIT, NUTS, FRESH, DRIED	15 761	7 329	2 885
058	FRUIT PRESERVED, PREPARED	211	148	61
075	SPICES	163	133	53
081	FEEDING STUFF FOR ANIMLS	44 908	1 580	607
112	ALCOHOLIC BEVERAGES	91 194	35 980	14 145
244	CORK RAW AND WASTE	55 180	7 241	2 848
245	FUEL WOOD NES, CHARCOAL	13 563	959	388
247	OTH WOOD ROUGH, SQUARED	3 976	137	51
248	WOOD SHAPED	843 700	23 547	9 232
251	PULP AND WASTE PAPER	833 844	78 584	29 752
263	COTTON	925	232	93
265	VEG FIBRE, EXCL COTN JUTE	1 714	355	145
268	WOOL(EXC TOPS), ANML HAIR	608	837	323
269	WASTE OF TEXTILE FABRICS	1 951	231	91
273	STONE, SAND AND GRAVEL	125 059	6 666	2 623
278	OTHER CRUDE MINERALS	18 422	510	205
282	IRON AND STEEL SCRAP	8 233	1 079	417
287	BASE METAL ORES, CONC NES	4 655	2 417	939
288	NONFERR METAL SCRAP NES	23 031	5 340	2 065
289	PREC METAL ORE, WASTE NES	121	179	72
291	CRUDE ANIMAL MTRIALS NES	6 390	10 786	4 242
292	CRUDE VEG MATERIALS NES	1 477	731	281
335	RESIDUAL PETRLM PROD NES	88 735	6 981	2 783
423	FIXED VEG OILS, SOFT	53 181	6 286	2 518
424	FIXED VEG OIL NONSOFT	17 528	3 278	1 217
431	PROCESD ANML VEG OIL, ETC	28 544	2 401	904
511	HYDROCARBONS NES, DERIVS	122 794	13 941	5 585
514	NITROGEN-FNCTN COMPOUNDS	3 534	386	151
516	OTHER ORGANIC CHEMICALS	257	477	187
522	INORG ELEMNTS, OXIDES, ETC	25 706	5 832	2 313

7 IMPORTS AND EXPORTS (SPECIAL TRADE) BY COUNTRIES OF PRODUCTION AND CONSUMPTION AND BY GROUPS OF THE SITC-REV II 1983

GROUP	DESCRIPTION	DT * 100 KG	1 000 DM	1 000 $
523	OTHR INORGANIC CHEMICALS	78	115	45
541	MEDICINAL ETC PRODUCTS	607	2 677	1 049
551	ESSENTL OIL,PERFUME,ETC	755	1 056	415
562	FERTILIZERS MANUFACTURED	776 684	22 383	9 071
572	EXPLOSIVES,PYROTECH PROD	300	167	70
582	PROD OF CONDENSATION ETC	1 519	1 093	431
583	PROD OF POLYMERIZING ETC	55 355	9 327	3 622
585	PLASTIC MATERIALS NES	9 826	763	299
598	MISC CHEMICAL PRODS NES	239 103	29 464	11 587
611	LEATHER	184	679	262
612	LEATHER ETC MANUFACTURES	3 866	27 510	10 785
625	RUBBER TYRES,TUBES	298	198	77
628	RUBBER ARTICLES NES	475	636	249
633	CORK MANUFACTURES	85 322	74 451	29 410
634	VENEERS,PLYWOOD,ETC	11 522	1 491	593
635	WOOD MANUFACTURES NES	13 056	2 264	881
641	PAPER AND PAPERBOARD	124 784	10 863	4 252
642	ARTICLES OF PAPER ETC	9 639	2 600	1 025
651	TEXTILE YARN AND THREAD	10 010	10 541	4 132
652	COTTON FABRICS,WOVEN	5 568	12 042	4 688
653	WOVN MAN-MADE FIB FABRIC	5 436	15 401	5 995
654	OTH WOVEN TEXTILE FABRIC	1 255	4 580	1 750
655	KNIT ETC FABRICS	143	209	82
656	LACE,RIBBONS,TULLE,ETC	13 172	13 247	5 239
657	SPECIAL TEXTILE ETC PROD	49 388	12 738	5 071
658	TEXTILE ARTICLES NES	44 114	77 653	30 348
659	FLOOR COVERINGS ETC	4 421	4 779	1 867
661	CEMENT ETC BUILDING PROD	1 381 285	32 472	12 680
662	CLAY,REFRACTORY BLDG PRD	65 350	3 978	1 592
663	OTH NONMETAL MINERAL MFS	1 871	1 022	401
665	GLASSWARE	4 583	3 820	1 517
666	POTTERY	53 060	21 852	8 669
667	PEARL,PREC-,SEMI-P STONE		296	120
671	PIG IRON ETC	290 014	25 335	9 931
673	IRON AND STEEL SHAPES	410 678	25 526	9 527
674	IRN,STL UNIV,PLATE,SHEET	87 467	9 267	3 454
678	IRON,STL TUBES,PIPES,ETC	6 548	3 059	1 196
679	IRN,STL CASTINGS UNWORKE	2 146	649	260
681	SILVER,PLATINUM,ETC	4	395	160
682	COPPER EXC CEMENT COPPER	80	76	31
684	ALUMINIUM	1 280	241	93
691	STRUCTURES AND PARTS NES	148	169	68
693	WIRE PRODUCTS NON ELECTR	737	515	200
695	TOOLS	541	3 646	1 438
696	CUTLERY	149	457	180
697	BASE MTL HOUSEHOLD EQUIP	2 099	3 890	1 518
699	OTHER METAL MANUFACTURES	15 001	7 835	3 074
713	INTRNL COMBUS PISTN ENGN	252	354	144
714	ENGINES & MOTORS NES	11	1 181	465
716	ROTATING ELECTRIC PLANT	16	146	55
723	CIVIL ENGNEERG EQUIP ETC	517	207	80
724	TEXTILE,LEATHER MACHNRY	1 778	13 524	5 289
725	PAPER ETC MILL MACHINERY	65	77	30
726	PRINTG,BKBINDG MACHY,PTS	57	139	52
728	OTH MACHY FOR SPCL INDUS	246	826	335
736	MACHINE TOOLS FOR METAL	502	563	225
741	HEATING,COOLING EQUIPMNT	362	608	236
742	PUMPS FOR LIQUIDS ETC	219	218	85
743	PUMPS NES,CENTRFUGES ETC	54	180	69
744	MECHANICAL HANDLING EQU	3 797	1 225	476
746	NONELEC MACHY,TOOLS NES	170	411	171
749	NONELEC MACH PTS,ACC NES	4 610	15 320	6 043
752	AUTOMTIC DATA PROC EQUIP	833	10 339	4 043
759	OFFICE & ADP MCH PTS,ACC	159	20 152	7 763
761	TELEVISION RECEIVERS	13 027	30 579	11 943
762	RADIO BROADCAST RECEIVRS	22 162	108 082	42 761
763	SOUND RECORDRS,PHONOGRPH	3 634	17 806	7 033
764	TELECOM EQPT,PTS,ACC NES	4 874	14 743	5 818
771	ELECTRIC POWER MACHY NES	1 985	6 346	2 502
772	SWITCHGEAR ETC & PTS NES	7 319	55 984	21 932
773	ELECTR DISTRIBUTING MACH	9 836	27 501	10 695
775	HOUSEHOLD TYPE EQUIP NES	670	930	363
776	TRANSISTORS,VALVES,ETC	3 136	50 818	19 822
778	ELECTRICAL MACHINERY NES	8 357	21 410	8 390
781	PASS MOTOR VEH EXC BUSES	133	119	47
782	LORRIES,SPCL MTR VEH NES	58	72	30
784	MOTOR VEHCL PTS,ACC NES	10 666	15 808	6 206
785	MOTOR & OTHER CYCLES ETC	120	131	52
792	AIRCRAFT	3	3 347	1 258
793	SHIPS AND BOATS	53 695	1 543	601
812	PLUMBG,HEATNG,LGHTNG EQU	1 914	1 237	481
821	FURNITURE	5 892	1 673	652
842	MENS OUTERWEAR NOT KNIT	7 799	37 252	14 533
843	WOMENS OUTERWEAR NONKNIT	12 192	85 425	33 491
844	UNDERWEAR NOT KNIT	5 161	25 484	9 973
845	OUTERWEAR KNIT NONELASTC	30 048	118 078	46 605
846	UNDERWEAR KNITTED	27 532	98 287	38 882
847	TXTL CLTHNG ACCESRYS NES	2 588	8 732	3 415
848	HEADGEAR,NONTXTL CLOTHNG	204	4 099	1 552
851	FOOTWEAR	24 632	66 773	25 243
871	OPTICAL INSTRUMENTS	356	6 525	2 573
872	MEDICAL INSTRUMENTS NES	484	1 930	753
874	MEASURNG,CONTROLNG INSTR	303	1 167	456
881	PHOTO APPAR & EQUIPT NES	7 818	37 315	14 634
884	OPTICAL GOODS NES	106	1 472	575
885	WATCHES AND CLOCKS	131	1 909	743
892	PRINTED MATTER	352	429	161
893	ARTICLES OF PLASTIC NES	2 013	1 561	642
894	TOYS,SPORTING GOODS,ETC	1 425	2 772	1 098
895	OFFICE SUPPLIES NES	165	79	30
896	WORKS OF ART ETC	67	2 942	1 155
897	GOLD,SILVER WARE,JEWELRY	22	4 512	1 760
898	MUSICAL INSTRUMENTS,PTS	172	372	145
899	OTHER MANUFACTURED GOODS	28 317	16 049	6 307

GROUP	DESCRIPTION	DT * 100 KG	1 000 DM	1 000 $
	EXPORTS	3 866 666	2 319 204	911 275
001	LIVE ANIMALS	1 664	1 145	451
011	MEAT FRESH,CHILLD,FROZEN	5 676	1 878	722
022	MILK AND CREAM	1 534	281	108
024	CHEESE AND CURD	518	221	86
037	FISH ETC PREPD PRSVD NES	26	151	57
042	RICE	4 577	483	184
047	OTHER CEREAL MEALS,FLOUR	525	105	41
048	CEREAL ETC PREPARATIONS	4 783	1 305	508
054	VEG ETC FRSH SMPLY PRSVD	22 090	2 240	915
056	VEGTBLES ETC PRSVD,PREPD	456	252	100
058	FRUIT PRESERVED,PREPARED	365	439	177
061	SUGAR AND HONEY	61 848	3 331	1 335
062	SUGAR PREPS NON-COCOA	184	225	88
072	COCOA	2 123	752	302
075	SPICES	93	128	50
081	FEEDING STUFF FOR ANIMLS	53 722	3 366	1 355
098	EDIBLE PRODCTS,PREPS NES	6 514	4 479	1 763
111	NON-ALCOHL BEVERAGES NES	595	198	78
112	ALCOHOLIC BEVERAGES	3 546	819	324
122	TOBACCO MFRS	46	169	66
211	HIDES,SKINS,UNDRESSED	13 627	5 168	2 029
233	RUBBER,SYNTHTIC,RECLAIMD	52 607	14 162	5 556
263	COTTON	3 986	1 816	689
266	SYNTHETIC FIBRE TO SPIN	19 098	6 812	2 653
267	OTHER MAN-MADE FIBRES	11 194	4 312	1 695
268	WOOL(EXC TOPS),ANML HAIR	2 329	1 205	492
273	STONE,SAND AND GRAVEL	5 946	347	137
277	NATURAL ABRASIVES NES	22	1 507	596
278	OTHER CRUDE MINERALS	30 058	2 885	1 124
287	BASE METAL ORES,CONC NES	4 400	537	213
288	NONFERR METAL SCRAP NES	7 673	83	31
291	CRUDE ANIMAL MTRIALS NES	10 540	3 525	1 383
292	CRUDE VEG MATERIALS NES	2 941	3 807	1 543
322	COAL,LIGNITE,PEAT	267 389	2 438	902
323	BRIQUETS,COKE,SEMI-COKE	81 056	2 634	1 028
334	PETROLEUM PRODUCTS,REFIN	25 493	7 295	2 873
335	RESIDUAL PETRLM PROD NES	16 476	1 661	664
341	GAS NATURAL AND MANUFCTD			
411	ANIMAL OILS AND FATS	1 181	218	85
424	FIXED VEG OIL NONSOFT	4 926	757	295
431	PROCESD ANML VEG OIL,ETC	14 016	3 227	1 272
511	HYDROCARBONS NES,DERIVS	115 805	11 781	4 460
512	ALCOHOLS,PHENOLS,ETC	27 134	6 389	2 521
513	ORGANIC ACIDS,ETC	86 623	19 314	7 618
514	NITROGEN-FNCTN COMPOUNDS	12 193	18 138	7 119
515	ORG-INORG COMPOUNDS ETC	6 695	24 947	9 817
516	OTHER ORGANIC CHEMICALS	13 936	5 416	2 133
522	INORG ELEMNTS,OXIDES,ETC	56 033	12 648	4 977
523	OTHR INORGANIC CHEMICALS	70 903	12 529	4 947
524	RADIOACTIVE ETC MATERIAL		587	234
531	SYNT DYE,NAT INDGO,LAKES	18 020	43 505	17 240
532	DYES NES,TANNING PRODS	15 843	3 824	1 500
533	PIGMENTS,PAINTS,ETC	37 302	18 693	7 366
541	MEDICINAL ETC PRODUCTS	7 611	59 365	23 221
551	ESSENTL OIL,PERFUME,ETC	376	1 533	598
553	PERFUMERY,COSMETICS,ETC	183	495	189
554	SOAPS,CLEANING ETC PREPS	35 872	11 475	4 528
562	FERTILIZERS MANUFACTURED	6 691	444	174
572	EXPLOSIVES,PYROTECH PROD	636	1 650	611
582	PROD OF CONDENSATION ETC	52 399	37 086	14 606
583	PROD OF POLYMERIZING ETC	212 289	67 519	26 539
584	CELLULOSE DERIVATIVS ETC	5 678	4 532	1 784
585	PLASTIC MATERIALS NES	3 889	706	276
591	PESTICIDES,DISINFECTANTS	21 727	19 791	7 759
592	STARCH,INULIN,GLUTEN,ETC	9 420	3 262	1 290
598	MISC CHEMICAL PRODS NES	91 344	34 539	13 648
611	LEATHER	6 671	29 493	11 537
612	LEATHER ETC MANUFACTURES	2 921	2 997	1 177
613	FUR SKINS TANNED,DRESSED	3	193	79
621	MATERIALS OF RUBBER	2 624	3 031	1 186
625	RUBBER TYRES,TUBES	8 143	6 635	2 613
628	RUBBER ARTICLES NES	1 812	5 972	2 350
633	CORK MANUFACTURES	449	692	276
634	VENEERS,PLYWOOD,ETC	932	545	210
635	WOOD MANUFACTURES NES	812	351	143
641	PAPER AND PAPERBOARD	28 220	12 389	4 900
642	ARTICLES OF PAPER ETC	3 937	3 722	1 467
651	TEXTILE YARN AND THREAD	47 683	41 149	16 186
652	COTTON FABRICS,WOVEN	11 031	29 709	11 616
653	WOVN MAN-MADE FIB FABRIC	6 168	20 123	7 867
654	OTH WOVEN TEXTILE FABRIC	1 613	6 333	2 491
655	KNIT ETC FABRICS	2 689	8 553	3 373
656	LACE,RIBBONS,TULLE,ETC	159	1 020	398
657	SPECIAL TEXTILE ETC PROD	5 798	12 281	4 832
658	TEXTILE ARTICLES NES	1 040	1 802	717
659	FLOOR COVERINGS ETC	487	472	188
662	CLAY,REFRACTORY BLDG PRD	39 030	5 134	2 436
663	OTH NONMETAL MINERAL MFS	11 270	8 608	3 373
664	GLASS	8 761	4 680	1 835
665	GLASSWARE	959	1 336	523
666	POTTERY	108	324	125
667	PEARL,PREC-,SEMI-P STONE		1 363	520
671	PIG IRON ETC	14 321	947	379
672	IRON,STL PRIMARY FORMS	619 374	40 143	15 725
673	IRON AND STEEL SHAPES	183 437	19 997	7 833
674	IRN,STL UNIV,PLATE,SHEET	237 938	27 197	10 658
675	IRON,STEEL HOOP,STRIP	117 818	13 885	5 513
676	RAILWY RAILS ETC IRN,STL	12 536	1 645	673
677	IRN,STL WIRE EXCL W ROD	14 210	4 413	1 753
678	IRON,STL TUBES,PIPES,ETC	74 846	19 754	7 734
679	IRN,STL CASTINGS UNWORKE	4 348	615	241
681	SILVER,PLATINUM,ETC	211	16 920	6 652
682	COPPER EXC CEMENT COPPER	15 532	12 517	4 920

GROUP	DESCRIPTION	DT * 100 KG	1 000 DM	1 000 $
683	NICKEL	152	441	176
684	ALUMINIUM	21 033	12 175	4 781
685	LEAD	1 224	182	68
686	ZINC	5 850	2 063	814
687	TIN	62	167	58
689	NON-FER BASE METALS NES	136	409	162
691	STRUCTURES AND PARTS NES	2 374	1 677	667
692	METAL TANKS,BOXES,ETC	503	470	181
693	WIRE PRODUCTS NON ELECTR	2 363	1 140	454
694	STL,COPPR NAILS,NUTS,ETC	4 736	4 096	1 605
695	TOOLS	5 430	17 974	7 070
696	CUTLERY	1 149	4 242	1 702
697	BASE MTL HOUSEHOLD EQUIP	5 501	10 030	3 951
699	OTHER METAL MANUFACTURES	22 234	21 286	8 315
700	INDUSTRIAL PLANT,CHAP 84	2 697	5 510	2 135
703	INDUSTRIAL PLANT,CHAP 85	28	335	134
711	STEAM BOILERS & AUX PLNT	5 454	5 248	2 032
712	STEAM ENGINES,TURBINES	448	2 371	903
713	INTRNL COMBUS PISTN ENGN	7 177	32 649	12 869
714	ENGINES & MOTORS NES	427	2 074	843
716	ROTATING ELECTRIC PLANT	3 897	11 268	4 390
718	OTH POWER GENERATG MACHY	554	1 743	696
721	AGRIC MACHY,EXC TRACTORS	6 197	7 186	2 880
722	TRACTORS NON-ROAD	8 422	7 980	3 184
723	CIVIL ENGNEERG EQUIP ETC	5 465	8 586	3 413
724	TEXTILE,LEATHER MACHNRY	23 058	80 529	31 754
725	PAPER ETC MILL MACHINERY	3 847	6 745	2 697
726	PRINTG,BKBINDG MACHY,PTS	3 825	13 228	5 272
727	FOOD MACHRY NON-DOMESTIC	806	3 567	1 419
728	OTH MACHY FOR SPCL INDUS	20 459	59 006	23 239
736	MACHINE TOOLS FOR METAL	12 122	39 243	15 764
737	METALWORKING MACHNRY NES	3 861	20 927	8 431
741	HEATING,COOLING EQUIPMNT	6 484	17 019	6 652
742	PUMPS FOR LIQUIDS ETC	2 447	11 679	4 525
743	PUMPS NES,CENTRFUGES ETC	8 009	18 653	7 418
744	MECHANICAL HANDLING EQU	10 248	18 951	7 263
745	NONELEC MACHY,TOOLS NES	4 795	18 822	7 426
749	NONELEC MACH PTS,ACC NES	13 342	49 038	19 140
751	OFFICE MACHINES	567	2 795	1 093
752	AUTOMTIC DATA PROC EQUIP	1 236	23 551	9 123
759	OFFICE & ADP MCH PTS,ACC	433	7 712	3 001
761	TELEVISION RECEIVERS	3 197	13 163	5 213
762	RADIO BROADCAST RECEIVRS	836	3 771	1 486
763	SOUND RECORDRS,PHONOGRPH	1 140	3 584	1 453
764	TELECOM EQPT,PTS,ACC NES	42 947	179 437	70 300
771	ELECTRIC POWER MACHY NES	6 140	6 492	2 558
772	SWITCHGEAR ETC & PTS NES	9 662	66 189	26 048
773	ELECTR DISTRIBUTING MACH	23 397	27 944	10 922
774	ELECTRO-MEDCL,XRAY EQUIP	300	5 664	2 223
775	HOUSEHOLD TYPE EQUIP NES	19 629	20 459	8 149
776	TRANSISTORS,VALVES,ETC	3 261	60 473	19 723
778	ELECTRICAL MACHINERY NES	15 173	38 575	15 119
781	PASS MOTOR VEH EXC BUSES	94 493	135 029	52 901
782	LORRIES,SPCL MTR VEH NES	14 591	18 700	7 449
783	ROAD MOTOR VEHICLES NES	1 331	1 919	741
784	MOTOR VEHCL PTS,ACC NES	20 616	51 466	20 232
785	MOTOR & OTHER CYCLES ETC	684	940	367
786	VEH NES NONMOTR,TRAILERS	2 641	1 928	761
791	RAILWAY VEHICLES	4 922	12 670	5 016
792	AIRCRAFT	12	938	365
793	SHIPS AND BOATS	343	1 891	743
812	PLUMBG,HEATNG,LGHTNG EQU	661	1 885	748
821	FURNITURE	1 634	3 675	1 466
831	TRAVEL GOODS,HANDBAGS	49	250	98
842	MENS OUTERWEAR NOT KNIT	15	107	44
843	WOMENS OUTERWEAR NONKNIT	138	1 303	514
845	OUTERWEAR KNIT NONELASTC	585	1 359	541
846	UNDERWEAR KNITTED	2 198	3 547	1 401
847	TXTL CLTHNG ACCESRYS NES	408	2 200	852
848	HEADGEAR,NONTXTL CLOTHNG	438	1 714	665
851	FOOTWEAR	285	1 198	473
871	OPTICAL INSTRUMENTS	326	2 615	1 028
872	MEDICAL INSTRUMENTS NES	1 044	7 064	2 788
873	METERS & COUNTERS NES	213	1 965	772
874	MEASURNG,CONTROLNG INSTR	1 979	29 520	11 533
881	PHOTO APPAR & EQUIPT NES	2 899	22 108	8 856
882	PHOTO,CINEMA SUPPLIES	4 430	10 262	4 015
884	OPTICAL GOODS NES	256	7 372	2 902
885	WATCHES AND CLOCKS	736	5 695	2 254
892	PRINTED MATTER	9 976	10 760	4 232
893	ARTICLES OF PLASTIC NES	7 213	9 771	3 853
894	TOYS,SPORTING GOODS,ETC	2 010	3 169	1 251
895	OFFICE SUPPLIES NES	1 262	4 653	1 840
896	WORKS OF ART ETC	1	254	95
897	GOLD,SILVER WARE,JEWELRY	48	717	284
898	MUSICAL INSTRUMENTS,PTS	971	4 320	1 696
899	OTHER MANUFACTURED GOODS	11 681	20 853	8 164
951	WAR FIREARMS,AMMUNITION	200	6 380	2 556
971	GOLD,NON MONETARY NES		1 047	406

SPAIN

IMPORTS	36 883 642	5 793 664	2 270 057
001 LIVE ANIMALS #	255	415	161
011 MEAT FRESH,CHILLD,FROZEN	7 994	7 182	2 882
024 CHEESE AND CURD	170	173	67
025 EGGS,BIRDS,FRESH,PRSRVD	2 917	291	120
034 FISH FRESH,CHILLED,FROZN	4 631	1 346	502
035 FISH SALTED DRIED,SMOKED	2 839	1 538	608
036 SHELL FISH FRESH,FROZEN	16 881	4 560	1 754
037 FISH ETC PREPD PRSVD NES	21 011	13 517	5 297
042 RICE	1 630	218	87
048 CEREAL ETC PREPARATIONS	1 628	557	216
054 VEG ETC FRSH,SMPLY PRSVD	2 309 446	232 293	91 656
056 VEGTBLES ETC PRSVD,PREPD	146 032	46 597	18 179
057 FRUIT,NUTS,FRESH,DRIED	5 718 692	630 024	244 333
058 FRUIT PRESERVED,PREPARED	400 508	65 030	25 539
061 SUGAR AND HONEY	3 482	1 551	602
062 SUGAR PREPS NON-COCOA	3 789	2 441	960
072 COCOA	5 851	5 787	2 238
073 CHOCOLATE AND PRODUCTS	215	129	51
075 SPICES	29 554	9 554	3 756
081 FEEDING STUFF FOR ANIMLS	773 744	26 152	10 243
098 EDIBLE PRODCTS,PREPS NES	3 752	849	328
112 ALCOHOLIC BEVERAGES	718 855	137 379	53 791
211 HIDES,SKINS,UNDRESSED	5 718	800	310
212 FUR SKINS UNDRESSED	85	247	95
222 SEEDS FOR'SOFT'FIXED OIL	474	88	33
223 SEEDS FOR OTH FIXED OILS	4 464	1 079	410
233 RUBBER,SYNTHTIC,RECLAIMD	42 126	10 799	4 198
244 CORK RAW AND WASTE	4 598	415	163
245 FUEL WOOD NES,CHARCOAL	342 518	18 043	7 130
246 PULPWOOD,CHIPS,WOODWASTE	136 824	1 943	775
248 WOOD SHAPED	1 784	116	45
251 PULP AND WASTE PAPER	732 609	64 920	25 273
263 COTTON	6 012	2 246	909
266 SYNTHETIC FIBRE TO SPIN	10 547	3 981	1 590
267 OTHER MAN-MADE FIBRES	621	99	40
268 WOOL(EXC TOPS),ANML HAIR	11 393	5 408	2 117
269 WASTE OF TEXTILE FABRICS	803	140	56
273 STONE,SAND AND GRAVEL	35 635	1 227	479
277 NATURAL ABRASIVES NES	924	76	32
278 OTHER CRUDE MINERALS	1 753 192	47 154	18 486
281 IRON ORE,CONCENTRATES	5 373 160	19 216	7 634
282 IRON AND STEEL SCRAP	2 776	549	210
287 BASE METAL ORES,CONC NES	7 649	1 899	726
288 NONFERR METAL SCRAP NES	6 447	5 438	2 130
289 PREC METAL ORE,WASTE NES		252	103
291 CRUDE ANIMAL MTRIALS NES	4 573	1 615	632
292 CRUDE VEG MATERIALS NES	51 875	30 389	12 043
334 PETROLEUM PRODUCTS,REFIN	5 725 982	324 120	127 582
335 RESIDUAL PETRLM PROD NES	25 331	2 762	1 073
411 ANIMAL OILS AND FATS	7 586	668	261
423 FIXED VEG OILS,SOFT	61 331	9 627	3 667
431 PROCESD ANML VEG OIL,ETC	21 043	1 919	764
511 HYDROCARBONS NES,DERIVS	189 582	16 611	7 120
512 ALCOHOLS,PHENOLS,ETC	66 771	8 659	3 359
513 ORGANIC ACIDS,ETC	58 375	14 734	5 714
514 NITROGEN-FNCTN COMPOUNDS	16 609	18 341	7 091
515 ORG-INORG COMPOUNDS ETC	9 445	24 400	9 630
516 OTHER ORGANIC CHEMICALS	37 081	13 635	5 354
522 INORG ELEMNTS,OXIDES,ETC	24 667	6 777	2 674
523 OTHR INORGANIC CHEMICALS	173 576	9 078	3 525
531 SYNT DYE,NAT INDGO,LAKES	8 232	5 795	2 283
532 DYES NES,TANNING PRODS	493	2 923	1 149
533 PIGMENTS,PAINTS,ETC	19 286	9 704	3 800
541 MEDICINAL ETC PRODUCTS	9 716	50 731	19 655
551 ESSENTL OIL,PERFUME,ETC	2 415	2 961	1 181
553 PERFUMERY,COSMETICS,ETC	2 076	4 039	1 588
554 SOAPS,CLEANING ETC PREPS	181 633	36 993	14 465
562 FERTILIZERS MANUFACTURED	978 085	24 750	9 630
572 EXPLOSIVES,PYROTECH PROD	141	211	79
582 PROD OF CONDENSATION ETC	22 000	6 051	2 342
583 PROD OF POLYMERIZING ETC	108 669	22 900	8 914
584 CELLULOSE DERIVATIVS ETC	2 050	1 804	713
585 PLASTIC MATERIALS NES	3 762	1 305	516
591 PESTICIDES,DISINFECTANTS	737	1 397	555
592 STARCH,INULIN,GLUTEN,ETC	1 110	728	290
598 MISC CHEMICAL PRODS NES	49 890	9 312	3 647
611 LEATHER	4 629	40 575	15 888
612 LEATHER ETC MANUFACTURES	2 708	7 924	3 151
613 FUR SKINS TANNED,DRESSED	4 570	42 596	16 745
621 MATERIALS OF RUBBER	9 072	4 406	1 732
625 RUBBER TYRES,TUBES	95 314	67 875	26 631
628 RUBBER ARTICLES NES	10 306	12 768	4 996
633 CORK MANUFACTURES	9 053	5 484	2 152
634 VENEERS,PLYWOOD,ETC	10 108	2 994	1 181
635 WOOD MANUFACTURES NES	13 854	10 278	4 021
641 PAPER AND PAPERBOARD	396 464	49 940	19 543
642 ARTICLES OF PAPER ETC	27 420	6 927	2 682
651 TEXTILE YARN AND THREAD	116 170	93 627	36 635
652 COTTON FABRICS,WOVEN	1 631	3 794	1 463
653 WOVN MAN-MADE FIB FABRIC	3 371	7 902	3 103
654 OTH WOVEN TEXTILE FABRIC	934	3 448	1 337
655 KNIT ETC FABRICS	3 325	3 069	1 200
656 LACE,RIBBONS,TULLE,ETC	2 230	3 846	1 531
657 SPECIAL TEXTILE ETC PROD	8 318	9 305	3 664
658 TEXTILE ARTICLES NES	4 138	7 328	2 908
659 FLOOR COVERINGS ETC	12 738	6 465	2 537
661 CEMENT ETC BUILDING PROD	307 277	20 231	7 892
662 CLAY,REFRACTORY BLDG PRD	452 993	37 487	14 731
663 OTH NONMETAL MINERAL MFS	52 871	16 948	6 697
664 GLASS	154 768	17 045	6 643
665 GLASSWARE	26 148	9 944	3 922
666 POTTERY	11 666	9 117	3 553
671 PIG IRON ETC	90 258	11 119	4 360
672 IRON,STL PRIMARY FORMS	78 964	8 202	3 227
673 IRON AND STEEL SHAPES	4 324 541	350 383	136 939
674 IRN,STL UNIV,PLATE,SHEET	1 014 966	104 509	40 957
675 IRON,STEEL HOOP,STRIP	43 543	7 877	3 087
677 IRN,STL WIRE EXCL W ROD	10 156	3 511	1 348
678 IRON,STL TUBES,PIPES,ETC	293 035	32 308	12 750
679 IRN,STL CASTINGS UNWORKE	6 318	3 165	1 244
681 SILVER,PLATINUM,ETC	44	6 301	2 492
682 COPPER EXC CEMENT COPPER	144 019	57 071	21 594
684 ALUMINIUM	342 286	125 667	49 555
685 LEAD	5 674	1 347	505
686 ZINC	13 259	2 295	958
689 NON-FER BASE METALS NES	301	156	60

7 IMPORTS AND EXPORTS (SPECIAL TRADE) BY COUNTRIES OF PRODUCTION AND CONSUMPTION AND BY GROUPS OF THE SITC-REV II 1983

GROUP	DESCRIPTION	DT * 100 KG	1 000 DM	1 000 $
691	STRUCTURES AND PARTS NES	7 149	4 000	1 590
692	METAL TANKS,BOXES,ETC	6 368	2 642	1 028
693	WIRE PRODUCTS NON ELECTR	26 511	5 230	2 066
694	STL,COPPR NAILS,NUTS,ETC	48 079	14 707	5 752
695	TOOLS	16 257	28 883	11 339
696	CUTLERY	3 515	11 990	4 679
697	BASE MTL HOUSEHOLD EQUIP	21 544	25 263	9 833
699	OTHER METAL MANUFACTURES	67 171	25 019	9 810
712	STEAM ENGINES,TURBINES	172	503	194
713	INTRNL COMBUS PISTN ENGN	203 480	191 327	75 136
714	ENGINES & MOTORS NES	123	4 059	1 566
716	ROTATING ELECTRIC PLANT	27 455	42 805	16 797
721	AGRIC MACHY,EXC TRACTORS	2 104	1 117	431
723	CIVIL ENGNEERG EQUIP ETC	9 558	6 851	2 739
724	TEXTILE,LEATHER MACHNRY	4 921	6 581	2 599
725	PAPER ETC MILL MACHINERY	2 830	8 283	3 202
726	PRINTG,BKBINDG MACHY,PTS	1 078	2 171	849
727	FOOD MACHRY NON-DOMESTIC	1 465	1 856	738
728	OTH MACHY FOR SPCL INDUS	7 048	8 860	3 435
736	MACHINE TOOLS FOR METAL	31 290	35 399	13 922
737	METALWORKING MACHNRY NES	7 600	2 868	1 130
741	HEATING,COOLING EQUIPMNT	22 173	20 391	7 971
742	PUMPS FOR LIQUIDS ETC	2 495	4 021	1 585
743	PUMPS NES,CENTRFUGES ETC	19 166	17 069	6 701
744	MECHANICAL HANDLING EQU	14 415	9 135	3 599
745	NONELEC MACHY,TOOLS NES	1 869	3 841	1 492
749	NONELEC MACH PTS,ACC NES	48 139	36 766	14 452
751	OFFICE MACHINES	612	1 242	489
752	AUTOMTIC DATA PROC EQUIP	2 982	35 592	13 884
759	OFFICE & ADP MCH PTS,ACC	1 424	32 694	12 824
761	TELEVISION RECEIVERS	2 981	5 982	2 211
762	RADIO BROADCAST RECEIVRS	19	171	64
764	TELECOM EQPT,PTS,ACC NES	2 977	22 196	8 730
771	ELECTRIC POWER MACHY NES	9 043	11 443	4 460
772	SWITCHGEAR ETC & PTS NES	10 174	44 041	17 238
773	ELECTR DISTRIBUTING MACH	9 471	26 492	10 505
774	ELECTRO-MEDCL,XRAY EQUIP	321	1 117	436
775	HOUSEHOLD TYPE EQUIP NES	52 845	42 643	16 886
776	TRANSISTORS,VALVES,ETC	972	8 291	3 267
778	ELECTRICAL MACHINERY NES	80 071	120 297	47 071
781	PASS MOTOR VEH EXC BUSES	716 216	755 569	296 965
782	LORRIES,SPCL MTR VEH NES	999	850	338
784	MOTOR VEHCL PTS,ACC NES	404 207	223 320	87 298
785	MOTOR & OTHER CYCLES ETC	1 836	3 376	1 331
786	VEH NES NONMOTR,TRAILERS	9 649	4 389	1 749
791	RAILWAY VEHICLES	4 856	3 454	1 354
792	AIRCRAFT	95	2 494	968
793	SHIPS AND BOATS	702	1 067	420
812	PLUMBG,HEATNG,LGHTNG EQU	21 216	12 420	4 863
821	FURNITURE	55 260	44 184	17 322
831	TRAVEL GOODS,HANDBAGS	1 103	3 758	1 475
842	MENS OUTERWEAR NOT KNIT	6 382	22 963	9 075
843	WOMENS OUTERWEAR NONKNIT	1 656	7 799	3 027
844	UNDERWEAR NOT KNIT	192	586	226
845	OUTERWEAR KNIT NONELASTC	2 503	10 117	3 930
846	UNDERWEAR KNITTED	1 600	6 785	2 690
847	TXTL CLTHNG ACCESRYS NES	219	1 118	443
848	HEADGEAR,NONTXTL CLOTHNG	6 908	36 315	14 041
851	FOOTWEAR	118 206	266 503	104 074
871	OPTICAL INSTRUMENTS	21	118	45
872	MEDICAL INSTRUMENTS NES	296	4 108	1 607
873	METERS & COUNTERS NES	69	221	88
874	MEASURNG,CONTROLNG INSTR	2 967	16 233	6 339
881	PHOTO APPAR & EQUIPT NES	118	593	227
882	PHOTO,CINEMA SUPPLIES	3 375	11 342	4 402
883	DEVELOPED CINEMA FILM	18	406	157
884	OPTICAL GOODS NES	117	3 802	1 506
885	WATCHES AND CLOCKS	205	2 201	855
892	PRINTED MATTER	23 004	16 126	6 260
893	ARTICLES OF PLASTIC NES	14 124	12 275	4 801
894	TOYS,SPORTING GOODS,ETC	9 767	13 852	5 383
895	OFFICE SUPPLIES NES	473	1 001	396
896	WORKS OF ART ETC	1 006	3 150	1 233
897	GOLD,SILVER WARE,JEWELRY	35	8 951	3 499
898	MUSICAL INSTRUMENTS,PTS	1 763	5 537	2 202
899	OTHER MANUFACTURED GOODS	12 042	21 260	8 340
951	WAR FIREARMS,AMMUNITION	183	741	290
961	COIN NONGOLD,NONCURRENT	1	82	31
971	GOLD,NON MONETARY NES	20	6 416	2 671
	EXPORTS	18 262 283	7 587 098	2 981 218
001	LIVE ANIMALS	19 289	9 883	3 857
011	MEAT FRESH,CHILLD,FROZEN	1 453	510	196
014	MEAT PREPD,PRSVD,NES ETC	1 706	871	352
022	MILK AND CREAM	32 962	8 486	3 337
024	CHEESE AND CURD	17 908	9 959	3 908
034	FISH FRESH,CHILLED,FROZN	1 768	897	359
035	FISH SALTED,DRIED,SMOKED	803	599	232
036	SHELL FISH FRESH,FROZEN	67	160	59
037	FISH ETC PREPD PRSVD NES	3 577	2 138	833
043	BARLEY UNMILLED	2 001 718	48 602	19 786
048	CEREAL ETC PREPARATIONS	24 601	2 504	982
054	VEG ETC FRSH,SMPLY PRSVD	2 728	888	345
056	VEGTBLES ETC PRSVD,PREPD	11 799	2 713	1 077
057	FRUIT,NUTS,FRESH,DRIED	664	248	93
058	FRUIT PRESERVED,PREPARED	4 320	1 394	542
061	SUGAR AND HONEY	3 144	404	156
062	SUGAR PREPS NON-COCOA	878	469	186
071	COFFEE AND SUBSTITUTES	473	615	237
072	COCOA	893	316	118
073	CHOCOLATE AND PRODUCTS	2 277	1 449	567
074	TEA AND MATE	641	457	175
075	SPICES	581	929	357
081	FEEDING STUFF FOR ANIMLS	23 633	5 601	2 199
098	EDIBLE PRODCTS,PREPS NES	15 808	6 261	2 482
111	NON-ALCOHL BEVERAGES NES	9 398	1 592	623
112	ALCOHOLIC BEVERAGES	79 738	9 610	3 760
121	TOBACCO UNMNFCTRD,REFUSE	1 230	1 529	613
122	TOBACCO MFRS	1 170	3 051	1 206
211	HIDES,SKINS,UNDRESSED	99 460	18 363	7 194
212	FUR SKINS UNDRESSED	51	1 340	544
223	SEEDS FOR OTH FIXED OILS	314	129	50
232	NATURAL RUBBER,GUMS	638	134	53
233	RUBBER,SYNTHTIC,RECLAIMD	116 164	30 902	12 127
247	OTH WOOD ROUGH,SQUARED	27 669	1 294	515
248	WOOD SHAPED	1 055 748	49 502	19 250
251	PULP AND WASTE PAPER	11 025	1 550	606
263	COTTON	17 133	6 403	2 445
266	SYNTHETIC FIBRE TO SPIN	142 405	55 604	21 946
267	OTHER MAN-MADE FIBRES	32 391	17 080	6 709
268	WOOL(EXC TOPS),ANML HAIR	2 248	779	305
269	WASTE OF TEXTILE FABRICS	33 774	4 629	1 782
273	STONE,SAND AND GRAVEL	11 431	266	108
274	SULPHUR ETC	3 805	984	390
277	NATURAL ABRASIVES NES	148	1 167	457
278	OTHER CRUDE MINERALS	127 120	12 552	4 920
282	IRON AND STEEL SCRAP	377 168	28 734	11 090
287	BASE METAL ORES,CONC NES	35 592	6 059	2 377
288	NONFERR METAL SCRAP NES	44 339	8 230	3 297
289	PREC METAL ORE,WASTE NES	45	5 884	2 276
291	CRUDE ANIMAL MTRIALS NES	17 843	4 254	1 665
292	CRUDE VEG MATERIALS NES	17 233	22 196	8 851
322	COAL,LIGNITE,PEAT	1 411 744	18 758	7 058
323	BRIQUETS,COKE,SEMI-COKE	16 988	593	220
334	PETROLEUM PRODUCTS,REFIN	1 040 103	59 761	24 463
335	RESIDUAL PETRLM PROD NES	86 239	4 390	1 706
341	GAS NATURAL AND MANUFCTD			
411	ANIMAL OILS AND FATS	1 753	509	207
421	FIXED VEG OILS,SOFT	24 105	3 343	1 303
424	FIXED VEG OIL NONSOFT	3 187	626	240
431	PROCESD ANML VEG OIL,ETC	12 825	3 031	1 192
511	HYDROCARBONS NES,DERIVS	160 221	29 180	11 287
512	ALCOHOLS,PHENOLS,ETC	269 456	58 059	22 904
513	ORGANIC ACIDS,ETC	278 828	61 586	24 197
514	NITROGEN-FNCTN COMPOUNDS	135 990	75 259	29 727
515	ORG-INORG COMPOUNDS ETC	64 426	79 922	31 515
516	OTHER ORGANIC CHEMICALS	134 069	35 676	13 981
522	INORG ELEMNTS,OXIDES,ETC	266 001	42 874	16 909
523	OTHR INORGANIC CHEMICALS	240 467	32 652	12 813
524	RADIOACTIVE ETC MATERIAL	1	3 297	1 289
531	SYNT DYE,NAT INDGO,LAKES	23 525	61 114	23 889
532	DYES NES,TANNING PRODS	9 259	3 110	1 220
533	PIGMENTS,PAINTS,ETC	83 361	50 041	19 637
541	MEDICINAL ETC PRODUCTS	15 872	99 016	38 980
551	ESSENTL OIL,PERFUME,ETC	7 573	13 560	5 356
553	PERFUMERY,COSMETICS,ETC	1 686	3 374	1 326
554	SOAPS,CLEANING ETC PREPS	63 126	18 958	7 448
562	FERTILIZERS MANUFACTURED	441 615	10 065	4 023
572	EXPLOSIVES,PYROTECH PROD	1 389	1 272	494
582	PROD OF CONDENSATION ETC	206 037	122 993	48 379
583	PROD OF POLYMERIZING ETC	349 028	112 058	44 079
584	CELLULOSE DERIVATIVS ETC	36 175	22 108	8 681
585	PLASTIC MATERIALS NES	5 530	6 310	2 547
591	PESTICIDES,DISINFECTANTS	31 735	32 983	13 139
592	STARCH,INULIN,GLUTEN,ETC	14 125	9 003	3 537
598	MISC CHEMICAL PRODS NES	363 780	116 557	45 813
611	LEATHER	8 655	5 088	1 981
612	LEATHER ETC MANUFACTURES	597	1 254	495
613	FUR SKINS TANNED,DRESSED	348	10 948	4 291
621	MATERIALS OF RUBBER	14 911	15 544	6 123
625	RUBBER TYRES,TUBES	25 992	16 880	6 601
628	RUBBER ARTICLES NES	16 781	33 211	12 982
633	CORK MANUFACTURES	79	216	84
634	VENEERS,PLYWOOD,ETC	11 181	6 064	2 388
635	WOOD MANUFACTURES NES	8 744	4 347	1 708
641	PAPER AND PAPERBOARD	534 190	103 738	40 546
642	ARTICLES OF PAPER ETC	39 867	22 156	8 767
651	TEXTILE YARN AND THREAD	42 008	39 264	15 475
652	COTTON FABRICS,WOVEN	1 028	3 065	1 209
653	WOVN MAN-MADE FIB FABRIC	7 434	14 034	5 589
654	OTH WOVEN TEXTILE FABRIC	794	3 399	1 330
655	KNIT ETC FABRICS	2 096	6 504	2 569
656	LACE,RIBBONS,TULLE,ETC	1 167	3 801	1 476
657	SPECIAL TEXTILE ETC PROD	37 131	36 563	14 366
658	TEXTILE ARTICLES NES	539	1 987	786
659	FLOOR COVERINGS ETC	3 190	2 527	1 006
661	CEMENT ETC BUILDING PROD	9 551	816	322
662	CLAY,REFRACTORY BLDG PRD	148 228	21 819	8 590
663	OTH NONMETAL MINERAL MFS	74 176	34 503	13 545
664	GLASS	93 998	44 110	17 082
665	GLASSWARE	20 811	18 023	7 114
666	POTTERY	6 732	7 203	2 841
667	PEARL,PREC-,SEMI-P STONE	3	7 813	3 225
671	PIG IRON ETC	382 026	19 610	7 861
672	IRON,STL PRIMARY FORMS	298 145	25 080	10 081
673	IRON AND STEEL SHAPES	378 240	39 989	15 707
674	IRN,STL UNIV,PLATE,SHEET	2 242 153	258 208	100 920
675	IRON,STEEL HOOP,STRIP	402 364	46 851	18 398
676	RAILWY RAILS ETC IRN,STL	1 715	228	90
677	IRN,STL WIRE EXCL W ROD	22 153	5 599	2 193
678	IRON,STL TUBES,PIPES,ETC	89 525	32 871	12 742
679	IRN,STL CASTINGS UNWORKE	34 998	6 630	2 631
681	SILVER,PLATINUM,ETC	137	5 402	2 120
682	COPPER EXC CEMENT COPPER	44 059	39 800	15 646
683	NICKEL	1 768	4 873	1 928
684	ALUMINIUM	181 754	95 972	37 819
685	LEAD	23 897	3 093	1 212
686	ZINC	3 186	1 049	410
687	TIN	363	1 031	400

GROUP	DESCRIPTION	DT * 100 KG	1 000 DM	1 000 $
689	NON-FER BASE METALS NES	1 496	1 124	444
691	STRUCTURES AND PARTS NES	19 409	7 289	2 874
692	METAL TANKS,BOXES,ETC	22 673	11 502	4 555
693	WIRE PRODUCTS NON ELECTR	8 837	3 853	1 520
694	STL,COPPR NAILS,NUTS,ETC	30 124	24 672	9 653
695	TOOLS	22 309	61 599	24 028
696	CUTLERY	1 421	7 619	3 003
697	BASE MTL HOUSEHOLD EQUIP	21 115	32 149	12 590
699	OTHER METAL MANUFACTURES	64 956	94 909	37 089
700	INDUSTRIAL PLANT,CHAP 84	2 896	14 320	5 443
703	INDUSTRIAL PLANT,CHAP 85	2 322	10 104	4 065
711	STEAM BOILERS & AUX PLNT	5 769	22 947	9 347
712	STEAM ENGINES TURBINES	3 436	15 081	5 868
713	INTRNL COMBUS PISTN ENGN	317 551	616 252	240 829
714	ENGINES & MOTORS NES	125	5 104	1 993
716	ROTATING ELECTRIC PLANT	28 535	41 650	16 242
718	OTH POWER GENERATG MACHY	1 367	7 643	2 946
721	AGRIC MACHY,EXC TRACTORS	35 553	38 324	15 397
722	TRACTORS NON-ROAD	19 442	17 539	6 843
723	CIVIL ENGNEERG EQUIP ETC	30 101	39 909	15 723
724	TEXTILE,LEATHER MACHNRY	32 201	109 751	43 207
725	PAPER ETC MILL MACHINERY	8 115	20 444	8 058
726	PRINTG,BKBINDG MACHY PTS	14 864	49 235	19 298
727	FOOD MACHRY NON-DOMESTIC	3 730	14 765	5 764
728	OTH MACHY FOR SPCL INDUS	37 580	123 369	48 527
736	MACHINE TOOLS FOR METAL	32 186	116 755	45 865
737	METALWORKING MACHNRY NES	15 309	43 104	17 220
741	HEATING,COOLING EQUIPMNT	21 753	53 673	20 743
742	PUMPS FOR LIQUIDS ETC	10 127	45 700	17 977
743	PUMPS NES,CENTRFUGES ETC	31 868	87 604	34 481
744	MECHANICAL HANDLING EQU	42 285	56 158	22 086
745	NONELEC MACHY,TOOLS NES	15 766	77 326	30 396
749	NONELEC MACH PTS,ACC NES	86 153	181 971	71 488
751	OFFICE MACHINES	2 936	18 030	7 077
752	AUTOMTIC DATA PROC EQUIP	12 633	218 008	85 181
759	OFFICE & ADP MCH PTS,ACC	1 929	73 133	28 328
761	TELEVISION RECEIVERS	2 263	8 913	3 487
762	RADIO BROADCAST RECEIVRS	1 912	10 943	4 257
763	SOUND RECORDRS,PHONOGRPH	4 729	41 224	16 027
764	TELECOM EQPT,PTS,ACC NES	13 772	80 233	31 518
771	ELECTRIC POWER MACHY NES	12 214	45 060	17 888
772	SWITCHGEAR ETC & PTS NES	31 537	168 911	66 374
773	ELECTR DISTRIBUTING MACH	13 977	22 714	8 936
774	ELECTRO-MEDCL,XRAY EQUIP	1 419	23 522	9 234
775	HOUSEHOLD TYPE EQUIP NES	33 154	43 262	17 023
776	TRANSISTORS,VALVES,ETC	15 660	55 690	21 859
778	ELECTRICAL MACHINERY NES	95 524	166 618	65 397
781	PASS MOTOR VEH EXC BUSES	354 813	581 717	229 825
782	LORRIES,SPCL MTR VEH NES	28 464	34 989	13 681
783	ROAD MOTOR VEHICLES NES	17 880	23 042	9 425
784	MOTOR VEHCL PTS,ACC NES	616 544	493 694	194 307
785	MOTOR & OTHER CYCLES ETC	3 284	11 168	4 336
786	VEH NES NONMOTR,TRAILERS	10 232	18 884	7 062
791	RAILWAY VEHICLES	4 368	18 386	7 298
792	AIRCRAFT	1 029	62 287	23 774
793	SHIPS AND BOATS	19 640	5 275	2 038
812	PLUMBG,HEATNG,LGHTNG EQU	6 917	8 299	3 282
821	FURNITURE	35 830	30 552	12 014
831	TRAVEL GOODS,HANDBAGS	662	1 714	668
842	MENS OUTERWEAR NOT KNIT	288	1 398	557
843	WOMENS OUTERWEAR NONKNIT	373	7 288	2 858
845	OUTERWEAR KNIT NONELASTC	139	2 528	1 007
846	UNDERWEAR KNITTED	65	827	327
847	TXTL CLTHNG ACCESRYS NES	117	1 024	400
848	HEADGEAR,NONTXTL CLOTHNG	180	1 871	747
851	FOOTWEAR	1 317	5 626	2 242
871	OPTICAL INSTRUMENTS	1 370	16 786	6 550
872	MEDICAL INSTRUMENTS NES	5 227	38 872	15 348
873	METERS & COUNTERS NES	823	7 833	3 099
874	MEASURNG,CONTROLNG INSTR	9 640	144 512	56 397
881	PHOTO APPAR & EQUIPT NES	5 323	28 090	11 106
882	PHOTO,CINEMA SUPPLIES	20 691	28 061	11 025
883	DEVELOPED CINEMA FILM	16	290	112
884	OPTICAL GOODS NES	331	16 358	6 454
885	WATCHES AND CLOCKS	3 231	24 686	9 660
892	PRINTED MATTER	55 074	51 283	20 223
893	ARTICLES OF PLASTIC NES	29 616	39 423	15 486
894	TOYS,SPORTING GOODS,ETC	4 518	9 188	3 582
895	OFFICE SUPPLIES NES	8 498	29 997	11 763
896	WORKS OF ART ETC	29	1 846	731
897	GOLD,SILVER WARE,JEWELRY	73	3 219	1 254
898	MUSICAL INSTRUMENTS,PTS	9 574	40 942	16 064
899	OTHER MANUFACTURED GOODS	7 081	17 373	6 798
941	ZOO ANIMALS,PETS	66	82	31
951	WAR FIREARMS,AMMUNITION	970	3 502	1 407
961	COIN NONGOLD,NONCURRENT	23 580	23 456	9 463
971	GOLD,NON MONETARY NES	4	581	233
972	GOLD COIN		487	189
	ANDORRA			
	IMPORTS	198	3 517	1 372
772	SWITCHGEAR ETC & PTS NES	72	3 185	1 243
	EXPORTS	14 742	25 289	9 780
048	CEREAL ETC PREPARATIONS	262	131	50
073	CHOCOLATE AND PRODUCTS	129	118	47
112	ALCOHOLIC BEVERAGES	860	146	57
121	TOBACCO UNMNFCTRD,REFUSE	1 509	1 249	491
122	TOBACCO MFRS	217	239	94
515	ORG-INORG COMPOUNDS ETC	21	537	210
541	MEDICINAL ETC PRODUCTS	54	679	255
613	FUR SKINS TANNED,DRESSED	2	99	39
625	RUBBER TYRES,TUBES	236	198	80
642	ARTICLES OF PAPER ETC	3 216	1 660	642
657	SPECIAL TEXTILE ETC PROD	1 067	908	356
658	TEXTILE ARTICLES NES	23	89	33
659	FLOOR COVERINGS ETC	79	114	45
665	GLASSWARE	68	136	52
666	POTTERY	95	219	86
667	PEARL,PREC-,SEMI-P STONE		73	30
684	ALUMINIUM	1 035	535	208
695	TOOLS	48	175	65
696	CUTLERY	62	602	237
697	BASE MTL HOUSEHOLD EQUIP	56	119	47
728	OTH MACHY FOR SPCL INDUS	82	785	295
745	NONELEC MACHY,TOOLS NES	49	85	32
751	OFFICE MACHINES	13	164	65
761	TELEVISION RECEIVERS	67	265	101
762	RADIO BROADCAST RECEIVRS	88	694	270
763	SOUND RECORDRS,PHONOGRPH	37	497	189
764	TELECOM EQPT,PTS,ACC NES	30	262	100
772	SWITCHGEAR ETC & PTS NES	6	99	38
775	HOUSEHOLD TYPE EQUIP NES	113	559	215
778	ELECTRICAL MACHINERY NES	93	214	78
781	PASS MOTOR VEH EXC BUSES	1 768	4 153	1 525
782	LORRIES,SPCL MTR VEH NES	229	98	39
783	ROAD MOTOR VEHICLES NES	499	830	307
784	MOTOR VEHCL PTS,ACC NES	279	994	390
785	MOTOR & OTHER CYCLES ETC	52	180	71
843	WOMENS OUTERWEAR NONKNIT	11	359	139
845	OUTERWEAR KNIT NONELASTC	4	118	46
848	HEADGEAR,NONTXTL CLOTHNG	2	224	84
871	OPTICAL INSTRUMENTS	1	222	86
872	MEDICAL INSTRUMENTS NES	7	321	124
874	MEASURNG,CONTROLNG INSTR	24	365	134
881	PHOTO APPAR & EQUIPT NES	58	432	172
885	WATCHES AND CLOCKS	130	847	330
893	ARTICLES OF PLASTIC NES	62	153	58
894	TOYS,SPORTING GOODS,ETC	243	1 402	544
895	OFFICE SUPPLIES NES	40	351	138
897	GOLD,SILVER WARE,JEWELRY		122	47
898	MUSICAL INSTRUMENTS,PTS	82	378	149
899	OTHER MANUFACTURED GOODS	61	151	61
	GIBRALTAR			
	IMPORTS	43	137	49
	EXPORTS	6 339	5 065	1 946
022	MILK AND CREAM	1 467	146	57
098	EDIBLE PRODCTS,PREPS NES	509	101	40
112	ALCOHOLIC BEVERAGES	835	237	93
553	PERFUMERY,COSMETICS,ETC	73	107	41
664	GLASS	478	89	36
744	MECHANICAL HANDLING EQU	81	127	52
761	TELEVISION RECEIVERS	31	112	42
775	HOUSEHOLD TYPE EQUIP NES	51	138	50
781	PASS MOTOR VEH EXC BUSES	910	2 317	906
821	FURNITURE	335	132	53
	VATICAN CITY			
	IMPORTS	47	2 159	827
781	PASS MOTOR VEH EXC BUSES	22	600	218
896	WORKS OF ART ETC	12	1 220	471
961	COIN NONGOLD,NONCURRENT	3	239	96
	EXPORTS	9 803	4 456	1 770
024	CHEESE AND CURD	1 020	491	190
061	SUGAR AND HONEY	4 250	313	126
122	TOBACCO MFRS	43	113	44
233	RUBBER,SYNTHTIC,RECLAIMD	253	79	31
531	SYNT DYE,NAT INDGO,LAKES	318	784	308
532	DYES NES,TANNING PRODS	2 676	566	225
541	MEDICINAL ETC PRODUCTS		146	58
764	TELECOM EQPT,PTS,ACC NES	249	1 425	579
	MALTA			
	IMPORTS	114 172	309 878	121 488
054	VEG ETC FRSH,SMPLY PRSVD	127	144	56
248	WOOD SHAPED	883	95	39
282	IRON AND STEEL SCRAP	742	128	50
288	NONFERR METAL SCRAP NES	1 371	380	153
541	MEDICINAL ETC PRODUCTS	233	1 046	415
582	PROD OF CONDENSATION ETC	272	139	57
584	CELLULOSE DERIVATIVS ETC	65	152	59
611	LEATHER	14	174	67
612	LEATHER ETC MANUFACTURES	1 664	17 282	6 731
613	FUR SKINS TANNED,DRESSED	58	733	276
625	RUBBER TYRES,TUBES	224	183	72
628	RUBBER ARTICLES NES	497	6 052	2 379
651	TEXTILE YARN AND THREAD	98	185	69
655	KNIT ETC FABRICS	990	1 031	409
657	SPECIAL TEXTILE ETC PROD	121	403	156
663	OTH NONMETAL MINERAL MFS	415	256	100
684	ALUMINIUM	359	116	45
695	TOOLS	17	380	144
699	OTHER METAL MANUFACTURES	1 252	2 354	925
714	ENGINES & MOTORS NES	41	5 218	2 003
716	ROTATING ELECTRIC PLANT	3	87	33
728	OTH MACHY FOR SPCL INDUS	528	400	151
736	MACHINE TOOLS FOR METAL	34	213	79

GROUP	DESCRIPTION	DT * 100 KG	1 000 DM	1 000 $
742	PUMPS FOR LIQUIDS ETC	7	161	51
745	NONELEC MACHY,TOOLS NES	21	186	73
749	NONELEC MACH PTS,ACC NES	209	1 049	406
761	TELEVISION RECEIVERS	244	1 005	365
764	TELECOM EQPT,PTS,ACC NES	37	87	32
771	ELECTRIC POWER MACHY NES	609	4 189	1 637
772	SWITCHGEAR ETC & PTS NES	340	1 603	623
775	HOUSEHOLD TYPE EQUIP NES	211	1 069	423
778	ELECTRICAL MACHINERY NES	23	112	44
784	MOTOR VEHCL PTS,ACC NES	159	600	234
793	SHIPS AND BOATS	47 905	965	371
831	TRAVEL GOODS,HANDBAGS	138	816	322
842	MENS OUTERWEAR NOT KNIT	23 209	90 761	35 672
843	WOMENS OUTERWEAR NONKNIT	14 030	64 923	25 484
845	OUTERWEAR KNIT NONELASTC	1 831	9 315	3 672
846	UNDERWEAR KNITTED	133	777	311
847	TXTL,CLTHNG ACCESRYS NES	501	2 232	881
848	HEADGEAR,NONTXTL CLOTHNG	318	11 341	4 395
851	FOOTWEAR	1 813	6 278	2 453
874	MEASURNG,CONTROLNG INSTR	23	272	103
884	OPTICAL GOODS NES	1 060	45 325	17 816
885	WATCHES AND CLOCKS	1 479	5 946	2 324
893	ARTICLES OF PLASTIC NES	256	721	271
894	TOYS,SPORTING GOODS,ETC	7 376	17 925	7 091
896	WORKS OF ART ETC	4	870	340
971	GOLD,NON MONETARY NES	1	113	46
	EXPORTS	207 148	285 278	111 552
022	MILK AND CREAM	1 513	246	93
024	CHEESE AND CURD	4 989	2 859	1 120
037	FISH ETC PREPD PRSVD NES	648	441	177
048	CEREAL ETC PREPARATIONS	4 106	1 401	549
054	VEG ETC FRSH,SMPLY PRSVD	80	126	50
058	FRUIT PRESERVED,PREPARED	235	109	42
062	SUGAR PREPS NON-COCOA	334	197	75
073	CHOCOLATE AND PRODUCTS	234	340	129
081	FEEDING STUFF FOR ANIMLS	1 827	273	106
096	EDIBLE PRODCTS,PREPS NES	1 086	668	260
111	NON-ALCOHL BEVERAGES NES	2 466	93	36
112	ALCOHOLIC BEVERAGES	920	323	123
233	RUBBER,SYNTHTIC,RECLAIMD	1 403	624	246
248	WOOD SHAPED	1 318	221	85
278	OTHER CRUDE MINERALS	430	72	30
282	IRON AND STEEL SCRAP	9 915	198	80
334	PETROLEUM PRODUCTS,REFIN	775	180	69
335	RESIDUAL PETRLM PROD NES	1 046	120	45
424	FIXED VEG OIL NONSOFT	437	94	36
431	PROCESD ANML VEG OIL,ETC	482	119	47
513	ORGANIC ACIDS,ETC	988	275	106
514	NITROGEN-FNCTN COMPOUNDS	852	1 452	591
515	ORG-INORG COMPOUNDS ETC	233	383	152
516	OTHER ORGANIC CHEMICALS	298	111	45
522	INORG ELEMNTS,OXIDES,ETC	1 594	431	168
523	OTHR INORGANIC CHEMICALS	11 164	1 036	407
531	SYNT DYE,NAT INDGO,LAKES	22	78	33
533	PIGMENTS,PAINTS,ETC	741	434	162
541	MEDICINAL ETC PRODUCTS	901	4 206	1 642
551	ESSENTL OIL,PERFUME,ETC	82	219	89
553	PERFUMERY,COSMETICS,ETC	1 243	1 319	501
554	SOAPS,CLEANING ETC PREPS	5 116	1 644	636
562	FERTILIZERS MANUFACTURED	3 891	174	72
582	PROD OF CONDENSATION ETC	10 356	4 867	1 894
583	PROD OF POLYMERIZING ETC	9 768	3 119	1 220
584	CELLULOSE DERIVATIVS ETC	391	522	203
591	PESTICIDES,DISINFECTANTS	152	181	71
592	STARCH,INULIN,GLUTEN,ETC	668	617	244
598	MISC CHEMICAL PRODS NES	2 536	1 527	592
611	LEATHER	1 902	12 958	5 048
612	LEATHER ETC MANUFACTURES	1 347	2 319	907
613	FUR SKINS TANNED,DRESSED	151	5 856	2 343
625	RUBBER TYRES,TUBES	1 113	758	293
628	RUBBER ARTICLES NES	115	460	176
634	VENEERS,PLYWOOD,ETC	573	124	50
635	WOOD MANUFACTURES NES	392	124	46
641	PAPER AND PAPERBOARD	3 325	821	309
642	ARTICLES OF PAPER ETC	2 143	1 088	425
651	TEXTILE YARN AND THREAD	1 383	4 617	1 794
652	COTTON FABRICS,WOVEN	15 137	32 399	12 703
653	WOVN MAN-MADE FIB FABRIC	8 400	20 071	7 855
654	OTH WOVEN TEXTILE FABRIC	2 069	7 411	2 916
655	KNIT ETC FABRICS	3 098	7 957	3 123
656	LACE,RIBBONS,TULLE,ETC	250	1 354	519
657	SPECIAL TEXTILE ETC PROD	2 367	4 948	1 925
658	TEXTILE ARTICLES NES	66	227	92
663	OTH NONMETAL MINERAL MFS	338	412	160
664	GLASS	445	93	35
665	GLASSWARE	1 958	1 424	566
666	POTTERY	273	455	179
673	IRON AND STEEL SHAPES	6 134	580	229
674	IRN,STL UNIV,PLATE,SHEET	8 026	1 004	410
678	IRON,STL TUBES,PIPES,ETC	612	131	52
681	SILVER,PLATINUM,ETC		134	52
682	COPPER EXC CEMENT COPPER	11 222	5 110	1 984
683	NICKEL	13	101	41
684	ALUMINIUM	469	378	149
692	METAL TANKS,BOXES,ETC	35	86	34
694	STL,COPPR NAILS,NUTS,ETC	572	946	371
695	TOOLS	492	2 587	1 003
696	CUTLERY	106	630	242
697	BASE MTL HOUSEHOLD EQUIP	817	840	331
699	OTHER METAL MANUFACTURES	1 993	3 806	1 481
713	INTRNL COMBUS PISTN ENGN	206	1 022	412
714	ENGINES & MOTORS NES	18	3 031	1 182
716	ROTATING ELECTRIC PLANT	512	1 595	641
724	TEXTILE,LEATHER MACHNRY	483	2 749	1 073
726	PRINTG,BKBINDG MACHY PTS	68	281	114
727	FOOD MACHRY NON-DOMESTIC	33	171	67
728	OTH MACHY FOR SPCL INDUS	1 498	5 302	2 093
736	MACHINE TOOLS FOR METAL	198	846	325
737	METALWORKING MACHNRY NES	20	102	39
741	HEATING,COOLING EQUIPMNT	192	677	272
742	PUMPS FOR LIQUIDS ETC	33	335	129
743	PUMPS NES,CENTRFUGES ETC	587	1 207	472
744	MECHANICAL HANDLING EQU	120	381	143
745	NONELEC MACHY,TOOLS NES	293	1 213	471
749	NONELEC MACH PTS,ACC NES	707	2 426	95
751	OFFICE MACHINES	27	220	85
752	AUTOMTIC DATA PROC EQUIP	13	188	77
759	OFFICE & ADP MCH PTS,ACC	7	105	37
762	RADIO BROADCAST RECEIVRS	20	114	42
764	TELECOM EQPT,PTS,ACC NES	2 728	9 598	3 764
771	ELECTRIC POWER MACHY NES	607	344	134
772	SWITCHGEAR ETC & PTS NES	298	1 728	683
773	ELECTR DISTRIBUTING MACH	376	149	60
774	ELECTRO-MEDCL,XRAY EQUIP	1	117	46
775	HOUSEHOLD TYPE EQUIP NES	1 248	1 874	717
776	TRANSISTORS,VALVES,ETC	2 293	4 437	1 755
778	ELECTRICAL MACHINERY NES	1 432	1 531	588
781	PASS MOTOR VEH EXC BUSES	8 527	15 283	5 927
782	LORRIES,SPCL MTR VEH NES	269	271	105
784	MOTOR VEHCL PTS,ACC NES	431	1 028	404
786	VEH NES NONMOTR,TRAILERS	933	251	98
792	AIRCRAFT	19	3 739	1 391
793	SHIPS AND BOATS	1 517	1 269	486
812	PLUMBG,HEATNG,LGHTNG EQU	157	296	113
821	FURNITURE	173	110	45
831	TRAVEL GOODS,HANDBAGS	42	184	69
842	MENS OUTERWEAR NOT KNIT	2 712	9 896	3 862
843	WOMENS OUTERWEAR NONKNIT	2 073	5 499	2 157
845	OUTERWEAR KNIT NONELASTC	17	264	100
847	TXTL CLTHNG ACCESRYS NES	286	1 261	497
848	HEADGEAR,NONTXTL CLOTHNG	182	928	366
871	OPTICAL INSTRUMENTS	3	94	38
872	MEDICAL INSTRUMENTS NES	24	336	129
874	MEASURNG,CONTROLNG INSTR	52	610	232
881	PHOTO APPAR & EQUIPT NES	29	187	66
882	PHOTO,CINEMA SUPPLIES	412	1 226	476
884	OPTICAL GOODS NES	689	21 622	8 538
885	WATCHES AND CLOCKS	1 152	4 016	1 570
892	PRINTED MATTER	601	850	329
893	ARTICLES OF PLASTIC NES	3 372	3 794	1 482
894	TOYS,SPORTING GOODS,ETC	457	1 085	418
895	OFFICE SUPPLIES NES	42	212	75
897	GOLD,SILVER WARE,JEWELRY	1	166	63
898	MUSICAL INSTRUMENTS,PTS	71	298	114
899	OTHER MANUFACTURED GOODS	1 010	3 777	1 477
971	GOLD,NON MONETARY NES	1	6 848	2 649
	YUGOSLAVIA			
	IMPORTS	9 753 365	3 555 174	1 392 119
001	LIVE ANIMALS	1 105	398	164
011	MEAT FRESH,CHILLD,FROZEN	8 765	6 584	2 589
012	MEAT DRIED,SALTED,SMOKED	218	230	87
014	MEAT PREPD,PRSVD,NES ETC	40 521	16 359	6 445
025	EGGS,BIRDS,FRESH,PRSRVD	12 364	3 849	1 497
034	FISH FRESH,CHILLED,FROZN	4 155	1 961	745
036	SHELL FISH FRESH,FROZEN	891	283	115
037	FISH ETC PREPD PRSVD NES	5 896	1 883	752
044	MAIZE UNMILLED	164 680	10 869	4 221
048	CEREAL ETC PREPARATIONS	757	228	92
054	VEG ETC FRSH,SMPLY PRSVD	121 129	51 285	19 753
056	VEGTBLES ETC PRSVD,PREPD	120 711	17 462	6 870
057	FRUIT,NUTS,FRESH,DRIED	262 810	11 920	4 561
058	FRUIT PRESERVED,PREPARED	369 288	61 448	24 013
061	SUGAR AND HONEY	3 728	1 313	503
062	SUGAR PREPS NON-COCOA	6 379	1 533	607
073	CHOCOLATE AND PRODUCTS	626	144	56
075	SPICES	24 397	4 923	1 949
081	FEEDING STUFF FOR ANIMLS	9 064	1 265	497
098	EDIBLE PRODCTS,PREPS NES	14 032	2 069	789
111	NON-ALCOHL BEVERAGES NES	34 780	2 064	807
112	ALCOHOLIC BEVERAGES	376 540	40 443	15 875
121	TOBACCO UNMNFCTRD,REFUSE	11 784	9 041	3 541
122	TOBACCO MFRS	200	271	104
212	FUR SKINS UNDRESSED	10	149	54
222	SEEDS FOR'SOFT'FIXED OIL	6 297	561	247
233	RUBBER,SYNTHTIC,RECLAIMD	2 141	73	30
245	FUEL WOOD NES,CHARCOAL	2 856	225	86
247	OTH WOOD ROUGH,SQUARED	5 352	313	123
248	WOOD SHAPED	37 501	3 542	1 383
251	PULP AND WASTE PAPER	36 700	3 836	1 505
266	SYNTHETIC FIBRE TO SPIN	1 866	513	192
267	OTHER MAN-MADE FIBRES	4 250	890	360
268	WOOL(EXC TOPS),ANML HAIR	72	201	77
269	WASTE OF TEXTILE FABRICS	751	110	42
273	STONE,SAND AND GRAVEL	15 066	526	204
274	SULPHUR ETC	167 622	1 607	630
278	OTHER CRUDE MINERALS	89 131	1 369	532
281	IRON ORE,CONCENTRATES	100 351	282	109
282	IRON AND STEEL SCRAP	18 932	2 078	811
288	NONFERR METAL SCRAP NES	6 597	1 817	687
289	PREC METAL ORE,WASTE NES	26	4 140	1 637
291	CRUDE ANIMAL MTRIALS NES	18 757	11 939	4 652
292	CRUDE VEG MATERIALS NES	31 205	11 799	4 638
334	PETROLEUM PRODUCTS,REFIN	1 212 703	81 671	31 734
335	RESIDUAL PETRLM PROD NES	125 842	8 759	3 505
341	GAS NATURAL AND MANUFCTD			

7 IMPORTS AND EXPORTS (SPECIAL TRADE) BY COUNTRIES OF PRODUCTION AND CONSUMPTION AND BY GROUPS OF THE SITC-REV II 1983

GROUP	DESCRIPTION	DT * 100 KG	1 000 DM	1 000 $
411	ANIMAL OILS AND FATS	3 203	296	109
431	PROCESD ANML VEG OIL,ETC	68 658	5 896	2 313
511	HYDROCARBONS NES,DERIVS	22 108	1 858	729
512	ALCOHOLS,PHENOLS,ETC	81 672	4 221	1 629
513	ORGANIC ACIDS,ETC	26 058	3 826	1 481
514	NITROGEN-FNCTN COMPOUNDS	6 743	1 395	546
515	ORG-INORG COMPOUNDS ETC	18 104	5 821	2 314
516	OTHER ORGANIC CHEMICALS	821	345	138
522	INORG ELEMNTS,OXIDES,ETC	74 706	14 730	5 742
523	OTHR INORGANIC CHEMICALS	51 929	6 150	2 411
533	PIGMENTS PAINTS,ETC	2 228	585	228
541	MEDICINAL ETC PRODUCTS	5 818	14 975	5 832
551	ESSENTL OIL,PERFUME,ETC	2 034	1 593	633
553	PERFUMERY,COSMETICS,ETC	3 809	1 102	427
554	SOAPS,CLEANING ETC PREPS	40 220	4 290	1 662
562	FERTILIZERS MANUFACTURED	731 579	23 636	9 527
572	EXPLOSIVES,PYROTECH PROD	14 330	2 370	920
582	PROD OF CONDENSATION ETC	44 776	4 505	1 722
583	PROD OF POLYMERIZING ETC	30 403	6 328	2 421
584	CELLULOSE DERIVATIVS ETC	4 898	1 954	756
591	PESTICIDES,DISINFECTANTS	2 139	1 880	716
592	STARCH,INULIN,GLUTEN,ETC	1 126	246	96
598	MISC CHEMICAL PRODS NES	11 839	1 702	660
611	LEATHER	11 523	21 432	8 387
612	LEATHER ETC MANUFACTURES	5 655	36 074	13 886
613	FUR SKINS TANNED,DRESSED	2 037	6 535	2 569
621	MATERIALS OF RUBBER	16 527	4 618	1 807
625	RUBBER TYRES,TUBES	85 220	36 440	15 080
628	RUBBER ARTICLES NES	38 079	17 405	6 860
634	VENEERS,PLYWOOD,ETC	120 993	11 687	4 565
635	WOOD MANUFACTURES NES	116 924	29 906	11 640
641	PAPER AND PAPERBOARD	437 198	41 880	16 303
642	ARTICLES OF PAPER ETC	65 325	12 321	4 790
651	TEXTILE YARN AND THREAD	39 966	27 533	10 773
652	COTTON FABRICS,WOVEN	9 795	13 213	5 172
653	WOVN MAN-MADE FIB FABRIC	2 945	4 578	1 769
654	OTH WOVEN TEXTILE FABRIC	5 767	1 753	683
655	KNIT ETC FABRICS	1 333	1 883	733
656	LACE,RIBBONS,TULLE,ETC	29	105	43
657	SPECIAL TEXTILE ETC PROD	14 426	7 456	2 936
658	TEXTILE ARTICLES NES	31 822	40 190	15 671
659	FLOOR COVERINGS ETC	9 295	2 699	1 069
661	CEMENT ETC BUILDING PROD	107 573	3 396	1 330
662	CLAY,REFRACTORY BLDG PRD	208 575	14 129	5 526
663	OTH NONMETAL MINERAL MFS	63 260	9 719	3 794
664	GLASS	6 193	2 510	990
665	GLASSWARE	33 605	12 300	4 830
666	POTTERY	3 503	1 892	724
671	PIG IRON ETC	113 003	13 543	5 256
672	IRON,STL PRIMARY FORMS	109 031	6 291	2 466
673	IRON AND STEEL SHAPES	359 009	32 422	12 637
674	IRN,STL UNIV,PLATE,SHEET	189 188	14 851	5 750
675	IRON,STEEL HOOP,STRIP	8 156	1 088	431
678	IRON,STL TUBES,PIPES,ETC	246 737	24 855	9 747
679	IRN,STL CASTINGS UNWORKE	1 815	424	163
681	SILVER,PLATINUM,ETC	311	30 800	12 254
682	COPPER EXC CEMENT COPPER	110 496	39 729	15 686
683	NICKEL	183	145	57
684	ALUMINIUM	162 868	54 731	21 463
685	LEAD	3 421	541	213
686	ZINC	20 882	5 247	2 042
689	NON-FER BASE METALS NES	20 940	12 993	5 137
691	STRUCTURES AND PARTS NES	9 511	3 316	1 278
692	METAL TANKS,BOXES,ETC	11 557	3 443	1 354
693	WIRE PRODUCTS NON ELECTR	6 971	1 224	479
694	STL,COPPR NAILS,NUTS,ETC	46 203	5 885	2 310
695	TOOLS	9 876	15 406	6 050
696	CUTLERY	368	136	52
697	BASE MTL HOUSEHOLD EQUIP	40 327	18 596	7 271
699	OTHER METAL MANUFACTURES	56 043	18 943	7 374
711	STEAM BOILERS & AUX PLNT	279	270	104
712	STEAM ENGINES,TURBINES	92	416	167
713	INTRNL COMBUS PISTN ENGN	53 069	43 024	16 878
714	ENGINES & MOTORS NES	25	437	166
716	ROTATING ELECTRIC PLANT	59 126	44 979	17 545
718	OTH POWER GENERATG MACHY	64	117	45
721	AGRIC MACHY,EXC TRACTORS	12 896	4 428	1 746
723	CIVIL ENGNEERG EQUIP ETC	11 718	5 435	2 121
724	TEXTILE,LEATHER MACHNRY	28 572	4 710	1 844
725	PAPER ETC MILL MACHINERY	1 201	1 487	575
726	PRINTG,BKBINDG MACHY,PTS	184	161	63
727	FOOD MACHRY NON-DOMESTIC	113	115	47
728	OTH MACHY FOR SPCL INDUS	9 402	4 893	1 935
736	MACHINE TOOLS FOR METAL	4 727	5 669	2 214
737	METALWORKING MACHNRY NES	10 506	4 398	1 725
741	HEATING,COOLING EQUIPMNT	12 261	5 464	2 184
742	PUMPS FOR LIQUIDS ETC	11 408	6 088	2 414
743	PUMPS NES,CENTRFUGES ETC	20 808	21 172	8 256
744	MECHANICAL HANDLING EQU	28 334	10 583	4 231
745	NONELEC MACHY,TOOLS NES	1 839	1 864	741
749	NONE EC MACH PTS,ACC NES	43 541	23 247	9 091
751	OFFICE MACHINES	9 363	17 387	6 828
752	AUTOMTIC DATA PROC EQUIP	13	191	75
759	OFFICE & ADP MCH PTS,ACC	1 159	2 320	931
762	RADIO BROADCAST RECEIVRS	261	808	303
764	TELECOM EQPT,PTS,ACC NES	2 550	12 183	4 860
771	ELECTRIC POWER MACHY NES	29 878	14 769	5 797
772	SWITCHGEAR ETC & PTS NES	7 371	9 804	3 633
773	ELECTF DISTRIBUTING MACH	85 648	41 004	16 044
774	ELECTRO-MEDCL,XRAY EQUIP	97	541	219
775	HOUSEHOLD TYPE EQUIP NES	191 449	98 907	38 610
776	TRANSISTORS VALVES,ETC	749	7 527	2 972
778	ELECTRICAL MACHINERY NES	53 082	33 766	13 304
782	LORRIES,SPCL MTR VEH NES	91 140	141 807	55 991
783	ROAD MOTOR VEHICLES NES	308	200	84
784	MOTOR VEHCL PTS,ACC NES	224 797	107 853	42 443
785	MOTOR & OTHER CYCLES ETC	19 183	12 474	4 887
786	VEH NES NONMOTR,TRAILERS	9 657	4 846	1 929
791	RAILWAY VEHICLES	747	584	263
792	AIRCRAFT	75	1 224	482
793	SHIPS AND BOATS	54 215	1 168	444
812	PLUMBG,HEATNG,LGHTNG EQU	39 829	14 792	5 831
821	FURNITURE	296 941	112 910	44 257
831	TRAVEL GOODS,HANDBAGS	15 995	12 377	4 835
842	MENS OUTERWEAR NOT KNIT	60 852	290 946	113 652
843	WOMENS OUTERWEAR NONKNIT	51 970	325 188	127 036
844	UNDERWEAR NOT KNIT	18 861	82 868	32 203
845	OUTERWEAR KNIT NONELASTC	24 495	127 446	50 015
846	UNDERWEAR KNITTED	49 459	203 852	80 191
847	TXTL CLTHNG ACCESRYS NES	4 939	13 479	5 278
848	HEADGEAR,NONTXTL CLOTHNG	10 033	73 826	28 722
851	FOOTWEAR	71 957	197 616	77 557
872	MEDICAL INSTRUMENTS NES	173	795	324
873	METERS & COUNTERS NES	3 684	10 701	4 230
874	MEASURNG,CONTROLNG INSTR	2 303	8 305	3 248
881	PHOTO APPAR & EQUIPT NES	1 247	2 738	1 076
882	PHOTO,CINEMA SUPPLIES	96	930	363
884	OPTICAL GOODS NES	138	1 683	656
885	WATCHES AND CLOCKS	1 181	3 506	1 352
892	PRINTED MATTER	29 922	12 773	4 996
893	ARTICLES OF PLASTIC NES	21 207	9 365	3 682
894	TOYS,SPORTING GOODS,ETC	4 529	5 811	2 229
895	OFFICE SUPPLIES NES	268	376	145
896	WORKS OF ART ETC	33	1 118	438
897	GOLD,SILVER WARE,JEWELRY		333	133
898	MUSICAL INSTRUMENTS,PTS	735	2 590	1 014
899	OTHER MANUFACTURED GOODS	45 099	19 782	7 796
941	ZOO ANIMALS,PETS	45	150	59
951	WAR FIREARMS,AMMUNITION	177	934	357
961	COIN NONGOLD,NONCURRENT	55	14 414	5 668
971	GOLD,NON MONETARY NES	64	46 558	18 315
972	GOLD COIN		5 145	1 981
	EXPORTS	10 804 885	5 139 964	2 006 325
001	LIVE ANIMALS	5 231	4 002	1 550
011	MEAT FRESH,CHILLD,FROZEN	134 864	32 599	12 454
022	MILK AND CREAM	7 131	1 695	639
025	EGGS,BIRDS,FRESH,PRSRVD	61	227	90
034	FISH FRESH,CHILLED,FROZN	13 730	1 767	702
044	MAIZE UNMILLED	131	108	45
054	VEG ETC FRSH,SMPLY PRSVD	2 562	1 299	513
057	FRUIT,NUTS,FRESH,DRIED	149	127	49
058	FRUIT PRESERVED,PREPARED	2 524	455	188
061	SUGAR AND HONEY	35 116	2 784	1 086
072	COCOA	2 355	1 017	383
073	CHOCOLATE AND PRODUCTS	121	79	32
075	SPICES	153	82	33
081	FEEDING STUFF FOR ANIMLS	336 869	37 505	14 483
098	EDIBLE PRODCTS,PREPS NES	14 435	8 266	3 200
112	ALCOHOLIC BEVERAGES	3 568	1 056	415
121	TOBACCO UNMNFCTRD,REFUSE	3 436	2 976	1 119
122	TOBACCO MFRS	1 488	2 042	802
211	HIDES,SKINS,UNDRESSED	44 856	17 787	7 017
232	NATURAL RUBBER,GUMS	2 098	688	278
233	RUBBER,SYNTHTIC,RECLAIMD	106 508	43 385	17 003
247	OTH WOOD ROUGH,SQUARED	2 168	140	53
248	WOOD SHAPED	15 437	1 094	421
251	PULP AND WASTE PAPER	8 746	560	216
263	COTTON	14 707	3 596	1 423
265	VEG FIBRE,EXCL COTN JUTE	1 600	165	67
266	SYNTHETIC FIBRE TO SPIN	42 029	18 182	7 049
267	OTHER MAN-MADE FIBRES	2 531	1 688	671
268	WOOL(EXC TOPS),ANML HAIR	4 267	3 405	1 315
273	STONE,SAND AND GRAVEL	148 558	1 801	710
274	SULPHUR ETC	37 166	1 946	780
277	NATURAL ABRASIVES NES	91	324	134
278	OTHER CRUDE MINERALS	75 071	6 543	2 557
282	IRON AND STEEL SCRAP	16 890	359	144
287	BASE METAL ORES,CONC NES	31 467	3 036	1 179
288	NONFERR METAL SCRAP NES	1 093	284	115
291	CRUDE ANIMAL MTRIALS NES	7 158	6 272	2 430
292	CRUDE VEG MATERIALS NES	2 349	3 220	1 248
322	COAL,LIGNITE,PEAT	3 333 634	42 691	16 422
323	BRIQUETS,COKE,SEMI-COKE	187 603	5 342	1 971
334	PETROLEUM PRODUCTS,REFIN	101 381	22 859	8 968
335	RESIDUAL PETRLM PROD NES	108 749	7 033	2 732
341	GAS NATURAL AND MANUFCTD			
411	ANIMAL OILS AND FATS	3 240	395	153
423	FIXED VEG OILS,SOFT	9 336	1 423	541
424	FIXED VEG OIL NONSOFT	3 128	557	221
431	PROCESD ANML VEG OIL,ETC	27 152	6 437	2 512
511	HYDROCARBONS NES,DERIVS	138 601	21 105	8 322
512	ALCOHOLS,PHENOLS,ETC	157 013	32 654	12 737
513	ORGANIC ACIDS,ETC	175 766	45 270	17 681
514	NITROGEN-FNCTN COMPOUNDS	49 051	41 399	16 007
515	ORG-INORG COMPOUNDS ETC	64 160	59 208	23 408
516	OTHER ORGANIC CHEMICALS	61 179	20 810	8 124
522	INORG ELEMNTS,OXIDES,ETC	248 261	29 618	11 582
523	OTHR INORGANIC CHEMICALS	146 622	27 736	10 870
524	RADIOACTIVE ETC MATERIAL	8	2 258	889
531	SYNT DYE,NAT INDGO,LAKES	15 494	42 394	16 623
532	DYES NES,TANNING PRODS	12 362	3 344	1 302
533	PIGMENTS,PAINTS,ETC	121 808	69 130	27 081
541	MEDICINAL ETC PRODUCTS	5 558	54 834	21 303
551	ESSENTL OIL,PERFUME,ETC	3 695	8 319	3 252
553	PERFUMERY,COSMETICS,ETC	211	615	246
554	SOAPS,CLEANING ETC PREPS	146 510	41 614	16 200
562	FERTILIZERS MANUFACTURED	41 617	2 400	974
582	PROD OF CONDENSATION ETC	173 938	94 710	37 039

7 IMPORTS AND EXPORTS (SPECIAL TRADE) BY COUNTRIES OF PRODUCTION AND CONSUMPTION AND BY GROUPS OF THE SITC-REV II 1983

GROUP	DESCRIPTION	DT * 100 KG	1 000 DM	1 000 $
583	PROD OF POLYMERIZING ETC	209 374	75 746	29 652
584	CELLULOSE DERIVATIVS ETC	17 428	24 332	9 407
585	PLASTIC MATERIALS NES	2 508	5 021	1 986
591	PESTICIDES,DISINFECTANTS	17 051	28 716	11 339
592	STARCH,INULIN,GLUTEN,ETC	39 244	12 469	4 880
598	MISC CHEMICAL PRODS NES	306 829	119 083	46 552
611	LEATHER	23 414	119 935	46 618
612	LEATHER ETC MANUFACTURES	8 873	15 493	6 037
613	FUR SKINS TANNED,DRESSED	560	6 797	2 616
621	MATERIALS OF RUBBER	11 844	10 918	4 303
625	RUBBER TYRES,TUBES	6 441	6 503	2 464
628	RUBBER ARTICLES NES	4 127	14 334	5 617
633	CORK MANUFACTURES	31	134	51
634	VENEERS,PLYWOOD,ETC	18 558	6 996	2 711
635	WOOD MANUFACTURES NES	4 280	1 209	472
641	PAPER AND PAPERBOARD	70 922	30 971	12 080
642	ARTICLES OF PAPER ETC	29 186	12 384	4 838
651	TEXTILE YARN AND THREAD	67 567	92 773	36 065
652	COTTON FABRICS,WOVEN	41 371	126 135	48 939
653	WOVN MAN-MADE FIB FABRIC	59 728	176 800	69 055
654	OTH WOVEN TEXTILE FABRIC	25 051	90 036	35 237
655	KNIT ETC FABRICS	22 993	65 787	25 795
656	LACE,RIBBONS,TULLE,ETC	1 774	9 631	3 761
657	SPECIAL TEXTILE ETC PROD	37 561	82 673	32 272
658	TEXTILE ARTICLES NES	1 237	1 610	625
659	FLOOR COVERINGS ETC	454	491	193
661	CEMENT ETC BUILDING PROD	3 054	172	65
662	CLAY,REFRACTORY BLDG PRD	105 430	19 887	7 810
663	OTH NONMETAL MINERAL MFS	36 063	28 135	11 017
664	GLASS	32 788	12 406	4 843
665	GLASSWARE	22 460	3 360	1 302
666	POTTERY	226	335	129
667	PEARL,PREC-,SEMI-P STONE	24	696	273
671	PIG IRON ETC	38 097	8 360	3 254
672	IRON,STL PRIMARY FORMS	70 862	6 312	2 424
673	IRON AND STEEL SHAPES	166 982	29 085	11 441
674	IRN,STL UNIV,PLATE,SHEET	409 022	71 569	27 843
675	IRON,STEEL HOOP,STRIP	278 474	54 897	21 275
676	RAILWY RAILS ETC IRN,STL	3 462	838	319
677	IRN,STL WIRE EXCL W ROD	20 700	7 816	3 055
678	IRON,STL TUBES,PIPES,ETC	159 177	39 161	15 229
679	IRN,STL CASTINGS UNWORKE	991	650	255
681	SILVER,PLATINUM,ETC	69	6 370	2 513
682	COPPER EXC CEMENT COPPER	29 528	24 348	9 525
683	NICKEL	1 960	4 727	1 852
684	ALUMINIUM	24 481	17 330	6 657
685	LEAD	442	794	309
686	ZINC	16 079	3 531	1 384
687	TIN	1 137	4 050	1 579
689	NON-FER BASE METALS NES	61	799	316
691	STRUCTURES AND PARTS NES	4 998	3 515	1 330
692	METAL TANKS,BOXES,ETC	12 193	6 137	2 356
693	WIRE PRODUCTS NON ELECTR	2 190	3 187	1 240
694	STL,COPPR NAILS,NUTS,ETC	2 202	4 284	1 686
695	TOOLS	4 931	28 459	11 081
696	CUTLERY	229	2 112	821
697	BASE MTL HOUSEHOLD EQUIP	5 841	11 147	4 369
699	OTHER METAL MANUFACTURES	35 559	37 756	14 795
700	INDUSTRIAL PLANT,CHAP 84	13 776	19 224	7 711
703	INDUSTRIAL PLANT,CHAP 85	45	133	50
711	STEAM BOILERS & AUX PLNT	5 302	8 423	3 279
712	STEAM ENGINES,TURBINES	217	2 156	843
713	INTRNL COMBUS PISTN ENGN	30 068	97 300	38 047
714	ENGINES & MOTORS NES	28	3 634	1 406
716	ROTATING ELECTRIC PLANT	19 982	19 197	7 504
718	OTH POWER GENERATG MACHY	2 670	12 162	4 858
721	AGRIC MACHY,EXC TRACTORS	17 803	18 672	7 315
722	TRACTORS NON-ROAD	5 808	4 571	1 765
723	CIVIL ENGNEERG EQUIP ETC	29 078	43 792	16 982
724	TEXTILE,LEATHER MACHNRY	24 747	110 391	43 156
725	PAPER ETC MILL MACHINERY	5 401	18 735	7 418
726	PRINTG,BKBINDG MACHY,PTS	3 154	8 941	3 530
727	FOOD MACHRY NON-DOMESTIC	3 090	12 835	5 004
728	OTH MACHY FOR SPCL INDUS	39 482	100 510	39 256
736	MACHINE TOOLS FOR METAL	79 544	226 675	87 800
737	METALWORKING MACHNRY NES	9 442	16 434	6 403
741	HEATING,COOLING EQUIPMNT	20 684	75 386	29 645
742	PUMPS FOR LIQUIDS ETC	6 950	37 787	14 821
743	PUMPS NES,CENTRFUGES ETC	25 826	50 202	19 387
744	MECHANICAL HANDLING EQU	18 051	34 842	13 654
745	NONELEC MACHY,TOOLS NES	8 051	50 759	19 894
749	NONELEC MACH PTS,ACC NES	45 923	138 118	54 098
751	OFFICE MACHINES	2 315	10 346	4 093
752	AUTOMTIC DATA PROC EQUIP	1 723	27 075	10 421
759	OFFICE & ADP MCH PTS,ACC	1 019	16 826	6 562
761	TELEVISION RECEIVERS	5 538	29 537	11 780
762	RADIO BROADCAST RECEIVRS	806	4 957	1 958
763	SOUND RECORDRS,PHONOGRPH	295	3 980	1 563
764	TELECOM EQPT,PTS,ACC NES	7 826	64 327	25 220
771	ELECTRIC POWER MACHY NES	4 824	13 682	5 344
772	SWITCHGEAR ETC & PTS NES	8 143	63 733	24 949
773	ELECTR DISTRIBUTING MACH	13 381	14 789	5 765
774	ELECTRO-MEDCL,XRAY EQUIP	1 815	22 298	8 602
775	HOUSEHOLD TYPE EQUIP NES	15 002	24 886	9 750
776	TRANSISTORS,VALVES,ETC	10 395	35 766	13 829
778	ELECTRICAL MACHINERY NES	49 567	63 962	24 938
781	PASS MOTOR VEH EXC BUSES	184 214	205 759	80 709
782	LORRIES,SPCL MTR VEH NES	201 788	207 311	81 545
783	ROAD MOTOR VEHICLES NES	14 006	20 918	7 794
784	MOTOR VEHCL PTS,ACC NES	152 539	164 925	64 241
785	MOTOR & OTHER CYCLES ETC	2 902	4 108	1 626
786	VEH NES NONMOTR,TRAILERS	6 781	4 594	1 787
791	RAILWAY VEHICLES	20 381	38 416	15 013
792	AIRCRAFT	437	2 867	1 109
793	SHIPS AND BOATS	127 732	5 609	2 173
812	PLUMBG,HEATNG,LGHTNG EQU	2 589	4 790	1 884
821	FURNITURE	3 260	3 909	1 529
831	TRAVEL GOODS,HANDBAGS	84	223	86
842	MENS OUTERWEAR NOT KNIT	3 559	11 396	4 474
843	WOMENS OUTERWEAR NONKNIT	1 955	8 360	3 288
844	UNDERWEAR NOT KNIT	356	1 494	585
845	OUTERWEAR KNIT NONELASTC	3 785	18 516	7 227
846	UNDERWEAR KNITTED	36 071	113 615	44 591
847	TXTL CLTHNG ACCESRYS NES	5 229	17 242	6 745
848	HEADGEAR,NONTXTL CLOTHNG	2 062	11 239	4 392
851	FOOTWEAR	57	244	94
871	OPTICAL INSTRUMENTS	95	2 765	1 084
872	MEDICAL INSTRUMENTS NES	1 823	25 256	9 817
873	METERS & COUNTERS NES	908	5 394	2 107
874	MEASURNG,CONTROLNG INSTR	6 139	80 606	31 298
881	PHOTO APPAR & EQUIPT NES	867	4 898	1 901
882	PHOTO,CINEMA SUPPLIES	7 099	18 301	7 076
884	OPTICAL GOODS NES	36	1 752	694
885	WATCHES AND CLOCKS	654	5 450	2 125
892	PRINTED MATTER	16 932	18 065	6 948
893	ARTICLES OF PLASTIC NES	17 187	16 823	6 572
894	TOYS,SPORTING GOODS,ETC	2 824	3 943	1 508
895	OFFICE SUPPLIES NES	926	7 119	2 733
896	WORKS OF ART ETC	4	788	303
897	GOLD,SILVER WARE,JEWELRY	24	3 310	1 315
898	MUSICAL INSTRUMENTS PTS	1 371	8 825	3 446
899	OTHER MANUFACTURED GOODS	4 693	26 686	10 384
951	WAR FIREARMS,AMMUNITION	10	256	99
971	GOLD,NON MONETARY NES	6	974	381

TURKEY

IMPORTS

GROUP	DESCRIPTION	DT * 100 KG	1 000 DM	1 000 $
		4 086 004	1 837 405	720 453
024	CHEESE AND CURD	1 108	701	272
034	FISH FRESH,CHILLED,FROZN	3 003	2 148	854
036	SHELL FISH FRESH,FROZEN	5 595	4 114	1 605
037	FISH ETC PREPD PRSVD NES	339	419	157
046	WHEAT ETC MEAL OR FLOUR	871	82	31
048	CEREAL ETC PREPARATIONS	10 856	1 222	484
054	VEG ETC FRSH,SMPLY PRSVD	114 477	17 397	6 801
056	VEGTBLES ETC PRSVD,PREPD	63 181	21 486	8 308
057	FRUIT,NUTS,FRESH,DRIED	958 127	347 646	136 375
058	FRUIT PRESERVED,PREPARED	113 481	28 722	11 186
061	SUGAR AND HONEY	10 965	4 158	1 635
062	SUGAR PREPS NON-COCOA	4 326	1 475	584
073	CHOCOLATE AND PRODUCTS	619	210	86
074	TEA AND MATE	3 966	3 447	1 348
075	SPICES	31 844	8 343	3 297
081	FEEDING STUFF FOR ANIMLS	25 353	1 208	493
098	EDIBLE PRODCTS,PREPS NES	21 375	4 220	1 675
112	ALCOHOLIC BEVERAGES	9 930	4 738	1 854
121	TOBACCO UNMNFCTRD,REFUSE	89 314	69 834	27 537
212	FUR SKINS UNDRESSED	111	201	75
222	SEEDS FOR'SOFT'FIXED OIL	44	84	33
223	SEEDS FOR OTH FIXED OILS	6 260	2 233	885
248	WOOD SHAPED	130	103	42
251	PULP AND WASTE PAPER	8 080	858	312
263	COTTON	405 451	108 744	42 863
266	SYNTHETIC FIBRE TO SPIN	31 040	9 816	3 847
267	OTHER MAN-MADE FIBRES	870	160	60
268	WOOL(EXC TOPS),ANML HAIR	340	654	254
273	STONE,SAND AND GRAVEL	64 415	2 669	1 076
276	OTHER CRUDE MINERALS	836 668	35 261	13 814
287	BASE METAL ORES,CONC NES	254 801	10 621	4 094
291	CRUDE ANIMAL MTRIALS NES	6 207	22 909	8 976
292	CRUDE VEG MATERIALS NES	47 046	8 316	3 203
334	PETROLEUM PRODUCTS,REFIN	180	189	71
411	ANIMAL OILS AND FATS	22 987	1 709	660
423	FIXED VEG OILS,SOFT	1 064	359	141
424	FIXED VEG OIL NONSOFT	132	109	43
513	ORGANIC ACIDS,ETC	6 365	1 910	778
515	ORG-INORG COMPOUNDS ETC	1 700	470	174
522	INORG ELEMNTS,OXIDES,ETC	56 995	9 192	3 612
523	OTHR INORGANIC CHEMICALS	67 261	4 989	1 969
541	MEDICINAL ETC PRODUCTS	304	2 956	1 153
554	SOAPS,CLEANING ETC PREPS	1 445	449	170
591	PESTICIDES,DISINFECTANTS	129	258	101
612	LEATHER ETC MANUFACTURES	34	156	62
613	FUR SKINS TANNED,DRESSED	7	92	36
621	MATERIALS OF RUBBER	126	112	42
625	RUBBER TYRES,TUBES	1 935	805	324
628	RUBBER ARTICLES NES	1 096	404	159
634	VENEERS,PLYWOOD,ETC	805	90	37
635	WOOD MANUFACTURES NES	252	196	76
651	TEXTILE YARN AND THREAD	285 759	213 591	83 528
652	COTTON FABRICS,WOVEN	27 817	25 474	10 173
653	WOVN MAN-MADE FIB FABRIC	3 749	3 659	1 435
655	KNIT ETC FABRICS	698	930	365
656	LACE,RIBBONS TULLE,ETC	162	662	257
657	SPECIAL TEXTILE ETC PROD	225	891	369
658	TEXTILE ARTICLES NES	15 774	20 428	7 935
659	FLOOR COVERINGS ETC	9 756	101 234	39 660
661	CEMENT ETC BUILDING PROD	5 641	389	150
662	CLAY,REFRACTORY BLDG PRD	26 565	1 763	702
664	GLASS	34 950	2 528	1 003
665	GLASSWARE	36 811	22 220	8 723
666	POTTERY	919	405	160
671	PIG IRON ETC	70 457	11 695	4 702
672	IRON,STL PRIMARY FORMS	8 791	716	300
673	IRON AND STEEL SHAPES	2 196	278	107
676	RAILWY RAILS ETC IRN,STL	359	145	60
678	IRON,STL TUBES,PIPES,ETC	317	204	86
679	IRN,STL CASTINGS UNWORKE	693	155	61
681	SILVER,PLATINUM,ETC	5	239	94

7 IMPORTS AND EXPORTS (SPECIAL TRADE) BY COUNTRIES OF PRODUCTION AND CONSUMPTION AND BY GROUPS OF THE SITC-REV II 1983

GROUP	DESCRIPTION	DT * 100 KG	1 000 DM	1 000 $
684	ALUMINIUM	1 899	940	380
691	STRUCTURES AND PARTS NES	242	311	117
695	TOOLS	918	1 725	692
697	BASE MTL HOUSEHOLD EQUIP	3 229	3 681	1 432
699	OTHER METAL MANUFACTURES	446	552	220
713	INTRNL COMBUS PISTN ENGN	395	2 426	964
716	ROTATING ELECTRIC PLANT	612	1 308	528
724	TEXTILE, LEATHER MACHNRY	85	155	58
728	OTH MACHY FOR SPCL INDUS	4 543	1 871	739
736	MACHINE TOOLS FOR METAL	1 212	536	209
741	HEATING, COOLING EQUIPMNT	3 434	1 520	602
742	PUMPS FOR LIQUIDS ETC	61	721	273
743	PUMPS NES, CENTRFUGES ETC	31	555	214
744	MECHANICAL HANDLING EQU	2 681	704	283
749	NONELEC MACH PTS, ACC NES	8 177	1 304	518
752	AUTOMTIC DATA PROC EQUIP	9	95	37
761	TELEVISION RECEIVERS	1 485	1 741	706
764	TELECOM EQPT, PTS, ACC NES	9	180	73
771	ELECTRIC POWER MACHY NES	43	131	54
772	SWITCHGEAR ETC & PTS NES	953	1 183	460
773	ELECTR DISTRIBUTING MACH	574	224	87
775	HOUSEHOLD TYPE EQUIP NES	840	499	195
776	TRANSISTORS, VALVES, ETC	129	158	59
784	MOTOR VEHCL PTS, ACC NES	26 690	4 824	1 911
793	SHIPS AND BOATS	12 673	9 596	3 694
812	PLUMBG, HEATNG, LGHTNG EQU	10 971	2 779	1 076
821	FURNITURE	396	547	211
831	TRAVEL GOODS, HANDBAGS	328	1 394	533
842	MENS OUTERWEAR NOT KNIT	16 082	58 359	22 733
843	WOMENS OUTERWEAR NONKNIT	58 264	168 895	66 475
844	UNDERWEAR NOT KNIT	9 908	19 590	7 595
845	OUTERWEAR KNIT NONELASTC	28 729	105 077	41 104
846	UNDERWEAR KNITTED	23 560	63 824	25 358
847	TXTL CLTHNG ACCESRYS NES	213	619	236
848	HEADGEAR, NONTXTL CLOTHNG	13 409	184 508	72 096
851	FOOTWEAR	119	378	144
871	OPTICAL INSTRUMENTS	2	931	387
874	MEASURNG, CONTROLNG INSTR	19	486	195
882	PHOTC, CINEMA SUPPLIES	9	88	35
883	DEVELOPED CINEMA FILM	52	877	351
892	PRINTED MATTER	2 903	2 447	948
893	ARTICLES OF PLASTIC NES	851	476	188
894	TOYS, SPORTING GOODS, ETC	243	196	79
895	OFFICE SUPPLIES NES	117	112	45
896	WORKS OF ART ETC	46	1 780	703
897	GOLD, SILVER WARE, JEWELRY	20	551	216
898	MUSICAL INSTRUMENTS, PTS	129	999	382
899	OTHER MANUFACTURED GOODS	1 437	1 562	624
951	WAR FIREARMS, AMMUNITION	564	360	144
	EXPORTS	5 213 534	2 970 400	1 163 746
001	LIVE ANIMALS	2 706	2 041	808
011	MEAT FRESH, CHILLD, FROZEN	462	326	121
023	BUTTER	600	413	162
025	EGGS, BIRDS, FRESH, PRSRVD	999	562	214
061	SUGAR AND HONEY	2 026	632	241
072	COCOA	403	376	150
075	SPICES	265	81	33
081	FEEDING STUFF FOR ANIMLS	3 744	1 121	436
122	TOBACCO MFRS	1 395	3 799	1 460
211	HIDES, SKINS, UNDRESSED	1 116	456	173
232	NATURAL RUBBER GUMS	311	119	44
233	RUBBER, SYNTHTIC, RECLAIMD	15 180	5 648	2 244
251	PULP AND WASTE PAPER	12 424	1 404	575
266	SYNTHETIC FIBRE TO SPIN	64 988	26 355	10 252
267	OTHER MAN-MADE FIBRES	20 526	10 403	3 967
268	WOOL(EXC TOPS), ANML HAIR	2 203	1 172	458
277	NATURAL ABRASIVES NES	28	190	73
278	OTHER CRUDE MINERALS	12 839	1 742	686
282	IRON AND STEEL SCRAP	297 938	5 512	2 213
287	BASE METAL ORES, CONC NES	3 271	345	135
291	CRUDE ANIMAL MTRIALS NES	214	422	164
292	CRUDE VEG MATERIALS NES	692	1 167	471
322	COAL, LIGNITE, PEAT	1 333 675	16 252	6 147
323	BRIQUETS, COKE, SEMI-COKE	55 000	1 859	731
334	PETROLEUM PRODUCTS, REFIN	22 471	6 566	2 601
335	RESIDUAL PETRLM PROD NES	9 149	1 873	737
411	ANIMAL OILS AND FATS	3 901	507	188
424	FIXED VEG OIL NONSOFT	6 051	1 282	496
431	PROCESD ANML VEG OIL, ETC	16 474	7 304	2 874
511	HYDROCARBONS NES, DERIVS	80 742	7 422	2 831
512	ALCOHOLS, PHENOLS, ETC	76 582	15 062	5 859
513	ORGANIC ACIDS, ETC	82 187	23 150	9 083
514	NITROGEN-FNCTN COMPOUNDS	57 462	27 128	10 687
515	ORG-INORG COMPOUNDS ETC	12 966	22 011	8 524
516	OTHER ORGANIC CHEMICALS	17 331	9 576	3 800
522	INORG ELEMNTS, OXIDES, ETC	146 831	18 373	7 206
523	OTHR INORGANIC CHEMICALS	153 663	25 766	10 069
524	RADIOACTIVE ETC MATERIAL	10	340	131
531	SYNT TYE, NAT INDGC, LAKES	26 908	66 483	25 911
532	DYES NE TANNING PRODS	9 846	2 206	864
533	PIGMENTS, PAINTS, ETC	66 768	28 298	11 098
541	MEDICINAL ETC PRODUCTS	4 306	31 136	12 212
551	ESSENTL OIL, PERFUME, ETC	960	1 597	634
553	PERFUMERY, COSMETICS, ETC	274	501	192
554	SOAPS, CLEANING ETC PREPS	18 566	6 834	2 685
562	FERTILIZERS MANUFACTURED	2 753	683	269
572	EXPLOSIVES PYROTECH PROD	48	301	119
582	PROD OF CONDENSATION ETC	94 294	36 535	14 231
583	PROD OF POLYMERIZING ETC	150 164	39 030	15 356
584	CELLULOSE DERIVATIVS ETC	14 778	8 046	3 149
585	PLASTIC MATERIALS NES	7 463	2 911	1 128
591	PESTICIDES, DISINFECTANTS	7 880	8 363	3 325
592	STARCH, INULIN, GLUTEN, ETC	1 576	996	389
598	MISC CHEMICAL PRODS NES	114 480	36 016	14 058
605	INDUSTRIAL PLANT, CHAP 73	571	761	278
611	LEATHER	107	548	211
612	LEATHER ETC MANUFACTURES	27	421	160
613	FUR SKINS TANNED, DRESSED	40	2 067	807
621	MATERIALS OF RUBBER	2 803	3 849	1 486
625	RUBBER TYRES, TUBES	5 046	4 156	1 627
628	RUBBER ARTICLES NES	447	1 873	740
634	VENEERS, PLYWOOD, ETC	985	698	260
635	WOOD MANUFACTURES NES	818	1 192	447
641	PAPER AND PAPERBOARD	19 296	8 356	3 219
642	ARTICLES OF PAPER ETC	2 946	2 706	1 084
651	TEXTILE YARN AND THREAD	49 982	39 166	16 482
652	COTTON FABRICS, WOVEN	4 185	9 087	3 503
653	WOVN MAN-MADE FIB FABRIC	4 877	11 604	4 495
654	OTH WOVEN TEXTILE FABRIC	1 002	3 218	1 255
655	KNIT ETC FABRICS	1 225	3 171	1 257
656	LACE, RIBBONS, TULLE, ETC	252	1 212	474
657	SPECIAL TEXTILE ETC PROD	1 827	5 586	2 202
658	TEXTILE ARTICLES NES	1 519	2 442	952
659	FLOOR COVERINGS ETC	142	431	167
661	CEMENT ETC BUILDING PROD	12 265	382	146
662	CLAY, REFRACTORY BLDG PRD	68 883	10 240	4 030
663	OTH NONMETAL MINERAL MFS	42 331	17 188	6 770
664	GLASS	9 284	3 476	1 361
665	GLASSWARE	465	933	367
666	POTTERY	232	466	181
671	PIG IRON ETC	72 225	4 182	1 652
672	IRON, STL PRIMARY FORMS	76 860	3 697	1 381
673	IRON AND STEEL SHAPES	155 416	19 371	7 652
674	IRN, STL UNIV, PLATE, SHEET	232 468	42 774	16 694
675	IRON, STEEL HOOP, STRIP	25 074	6 169	2 379
676	RAILWY RAILS ETC IRN, STL	2 187	462	181
677	IRN, STL WIRE EXCL W ROD	12 292	2 787	1 100
678	IRON, STL TUBES, PIPES, ETC	160 032	35 352	13 665
679	IRN, STL CASTINGS UNWORKE	610	222	89
681	SILVER, PLATINUM, ETC	38	3 078	1 207
682	COPPER EXC CEMENT COPPER	53 886	25 224	9 899
683	NICKEL	1 399	2 495	977
684	ALUMINIUM	20 263	10 392	4 046
685	LEAD	15 106	1 815	724
686	ZINC	19 083	3 896	1 490
687	TIN	27	78	31
689	NON-FER BASE METALS NES	67	205	81
691	STRUCTURES AND PARTS NES	12 753	46 426	18 827
692	METAL TANKS, BOXES, ETC	693	947	367
693	WIRE PRODUCTS NON ELECTR	474	1 765	699
694	STL, COPPR NAILS, NUTS, ETC	2 127	1 940	767
695	TOOLS	3 981	13 711	5 351
696	CUTLERY	544	1 842	717
697	BASE MTL HOUSEHOLD EQUIP	558	1 108	426
699	OTHER METAL MANUFACTURES	9 075	9 328	3 588
700	INDUSTRIAL PLANT, CHAP 84	9 898	24 436	9 399
703	INDUSTRIAL PLANT, CHAP 85	66	1 137	424
711	STEAM BOILERS & AUX PLNT	41 907	8 613	3 279
712	STEAM ENGINES, TURBINES	308	2 989	1 161
713	INTRNL COMBUS PISTN ENGN	32 094	88 023	34 381
714	ENGINES & MOTORS NES	13	859	351
716	ROTATING ELECTRIC PLANT	16 570	49 083	19 363
718	OTH POWER GENERATG MACHY	439	1 004	388
721	AGRIC MACHY, EXC TRACTORS	1 820	2 230	904
722	TRACTORS NON-ROAD	81 046	74 599	30 463
723	CIVIL ENGNEERG EQUIP ETC	45 459	55 039	21 966
724	TEXTILE, LEATHER MACHNRY	57 490	167 274	65 162
725	PAPER ETC MILL MACHINERY	7 262	8 078	3 201
726	PRINTG, BKBINDG MACHY, PTS	3 583	10 125	4 034
727	FOOD MACHRY NON-DOMESTIC	2 393	5 494	2 110
728	OTH MACHY FOR SPCL INDUS	34 397	101 683	40 136
736	MACHINE TOOLS FOR METAL	27 665	85 211	33 621
737	METALWORKING MACHNRY NES	6 194	9 938	3 887
741	HEATING, COOLING EQUIPMNT	12 907	34 518	13 416
742	PUMPS FOR LIQUIDS ETC	12 104	60 582	23 952
743	PUMPS NES, CENTRFUGES ETC	8 090	26 515	10 449
744	MECHANICAL HANDLING EQU	27 144	51 165	19 904
745	NONELEC MACHY, TOOLS NES	7 141	38 708	14 978
749	NONELEC MACH PTS, ACC NES	28 291	66 394	25 756
751	OFFICE MACHINES	366	3 107	1 213
752	AUTOMTIC DATA PROC EQUIP	502	9 416	3 640
759	OFFICE & ADP MCH PTS, ACC	257	2 469	997
761	TELEVISION RECEIVERS	7 230	33 363	13 126
762	RADIO BROADCAST RECEIVRS	1 116	5 845	2 247
763	SOUND RECORDRS, PHONOGRPH	1 018	12 926	5 012
764	TELECOM EQPT, PTS, ACC NES	9 624	79 976	31 080
771	ELECTRIC POWER MACHY NES	853	4 864	1 907
772	SWITCHGEAR ETC & PTS NES	9 532	51 243	20 248
773	ELECTR DISTRIBUTING MACH	3 161	2 031	775
774	ELECTRO-MEDCL, XRAY EQUIP	323	5 411	2 141
775	HOUSEHOLD TYPE EQUIP NES	5 015	9 471	3 674
776	TRANSISTORS, VALVES, ETC	15 219	30 911	12 133
778	ELECTRICAL MACHINERY NES	31 516	38 313	15 057
781	PASS MOTOR VEH EXC BUSES	20 881	35 567	13 893
782	LORRIES, SPCL MTR VEH NES	20 280	32 414	12 723
783	ROAD MOTOR VEHICLES NES	3 916	4 873	1 951
784	MOTOR VEHCL PTS ACC NES	89 742	211 345	82 691
786	VEH NES NONMOTR, TRAILERS	8 643	5 251	2 455
791	RAILWAY VEHICLES	1 558	3 226	1 247
792	AIRCRAFT	108	5 159	2 047
793	SHIPS AND BOATS	23 089	5 446	2 139
801	INDUSTRIAL PLANT, CHAP 90	55	1 148	418
812	PLUMBG, HEATNG, LGHTNG EQU	641	1 291	516
821	FURNITURE	1 875	3 121	1 205
831	TRAVEL GOODS, HANDBAGS	12	91	34
842	MENS OUTERWEAR NOT KNIT	1 068	2 079	829
843	WOMENS OUTERWEAR NONKNIT	266	381	143
845	OUTERWEAR KNIT NONELASTC	4	120	40

7 IMPORTS AND EXPORTS (SPECIAL TRADE) BY COUNTRIES OF PRODUCTION AND CONSUMPTION AND BY GROUPS OF THE SITC-REV II 1983

GROUP	DESCRIPTION	DT * 100 KG	1 000 DM	1 000 $
846	UNDERWEAR KNITTED	418	1 322	522
847	TXTL CLTHNG ACCESRYS NES	137	573	220
848	HEADGEAR, NONTXTL CLOTHNG	205	1 391	541
851	FOOTWEAR	17	101	39
871	OPTICAL INSTRUMENTS	53	1 811	699
872	MEDICAL INSTRUMENTS NES	708	14 181	5 581
873	METERS & COUNTERS NES	137	1 261	501
874	MEASURNG, CONTROLNG INSTR	3 321	40 514	15 844
881	PHOTO APPAR & EQUIPT NES	1 094	7 264	2 859
882	PHOTO, CINEMA SUPPLIES	4 447	10,341	4 052
883	DEVELOPED CINEMA FILM	2	81	32
884	OPTICAL GOODS NES	46	1 697	667
885	WATCHES AND CLOCKS	1 207	10 427	4 051
892	PRINTED MATTER	4 555	5 825	2 288
893	ARTICLES OF PLASTIC NES	3 029	3 262	1 282
894	TOYS, SPORTING GOODS, ETC	162	1 082	424
895	OFFICE SUPPLIES NES	1 555	5 806	2 255
897	GOLD, SILVER WARE, JEWELRY	37	1 181	460
898	MUSICAL INSTRUMENTS, PTS	1 227	7 246	2 823
899	OTHER MANUFACTURED GOODS	1 159	9 487	3 708
951	WAR FIREARMS, AMMUNITION	30	121	47
971	GOLD, NON MONETARY NES		84	33
	SOVIETUNION			
	IMPORTS	193 512 032	11 788 381	4 603 025
001	LIVE ANIMALS	659	453	173
034	FISH FRESH, CHILLED, FROZN	227	80	32
036	SHELL FISH FRESH, FROZEN	4 170	978	371
037	FISH ETC PREPD PRSVD NES	2 143	15 247	5 886
054	VEG ETC FRSH, SMPLY PRSVD	2 791	673	277
056	VEGTBLES ETC PRSVD, PREPD	21 188	2 800	1 111
057	FRUIT, NUTS, FRESH, DRIED	11 150	3 811	1 462
058	FRUIT PRESERVED, PREPARED	2 669	525	199
061	SUGAR AND HONEY	37 474	7 486	2 897
074	TEA AND MATE	1 872	1 247	492
075	SPICES	3 478	510	195
081	FEEDING STUFF FOR ANIMLS	1 023	91	36
098	EDIBLE PRODCTS, PREPS NES	31	85	32
112	ALCOHOLIC BEVERAGES	54 722	31 879	12 235
121	TOBACCO UNMNFCTRD, REFUSE	2 308	1 397	567
212	FUR SKINS UNDRESSED	1 113	40 175	16 151
223	SEEDS FOR OTH FIXED OILS	9 384	1 132	439
233	RUBBER, SYNTHTIC, RECLAIMD	70 361	14 352	5 598
247	OTH WOOD ROUGH, SQUARED	70 130	1 693	660
248	WOOD SHAPED	3 010 375	192 633	74 660
251	PULP AND WASTE PAPER	711 676	54 169	21 196
261	SILK	2 721	3 096	1 207
263	COTTON	347 538	127 184	51 118
267	OTHER MAN-MADE FIBRES	37 681	3 599	1 401
269	WASTE OF TEXTILE FABRICS	852	93	35
271	FERTILIZERS, CRUDE			
273	STONE, SAND AND GRAVEL	30 549	636	251
277	NATURAL ABRASIVES NES		120	46
278	OTHER CRUDE MINERALS	358 094	17 914	7 041
282	IRON AND STEEL SCRAP	974 758	13 009	5 120
288	NONFERR METAL SCRAP NES	43 634	6 596	2 488
291	CRUDE ANIMAL MTRIALS NES	48 707	5 192	2 044
292	CRUDE VEG MATERIALS NES	6 993	1 933	757
322	COAL, LIGNITE, PEAT	1 270 619	14 663	5 675
333	CRUDE PETROLEUM	43 728 850	2 422 186	940 812
334	PETROLEUM PRODUCTS, REFIN	56 862 343	3 616 561	1 411 059
335	RESIDUAL PETRLM PROD NES	4 195 358	245 633	96 949
341	GAS NATURAL AND MANUFCTD			
411	ANIMAL OILS AND FATS	5 237	331	132
423	FIXED VEG OILS, SOFT	26 300	3 293	1 325
431	PROCESD ANML VEG OIL, ETC	1 877	1 599	624
511	HYDROCARBONS NES, DERIVS	93 509	9 665	3 708
512	ALCOHOLS, PHENOLS, ETC	60 578	3 639	1 384
513	ORGANIC ACIDS, ETC	1 151	173	70
514	NITROGEN-FNCTN COMPOUNDS	1 236	1 054	413
515	ORG-INORG COMPOUNDS ETC	374	544	214
522	INORG ELEMNTS, OXIDES, ETC	193 919	14 593	5 764
523	OTHR INORGANIC CHEMICALS	131 559	15 465	6 066
524	RADIOACTIVE ETC MATERIAL	1 303	216 186	82 692
541	MEDICINAL ETC PRODUCTS	710	4 747	1 860
551	ESSENTL OIL, PERFUME, ETC	101	797	313
582	PROD OF CONDENSATION ETC	13 031	1 502	588
583	PROD OF POLYMERIZING ETC	396 975	52 485	20 410
592	STARCH, INULIN, GLUTEN, ETC	385	199	83
598	MISC CHEMICAL PRODS NES	6 143	507	198
613	FUR SKINS TANNED, DRESSED	150	4 546	1 800
621	MATERIALS OF RUBBER	8 749	961	373
625	RUBBER TYRES, TUBES	262	132	52
634	VENEERS, PLYWOOD, ETC	158 277	9 753	3 900
635	WOOD MANUFACTURES NES	976	415	162
641	PAPER AND PAPERBOARD	518 423	33 359	13 086
642	ARTICLES OF PAPER ETC	107	316	121
652	COTTON FABRICS, WOVEN	149	110	43
653	WOVN MAN-MADE FIB FABRIC	4 703	3 037	1 210
658	TEXTILE ARTICLES NES	1 475	1 079	420
659	FLOOR COVERINGS ETC	4 054	50 785	19 971
663	OTH NONMETAL MINERAL MFS	26	90	34
664	GLASS	57 283	2 413	952
665	GLASSWARE	760	161	61
666	POTTERY	1 385	389	155
667	PEARL, PREC-, SEMI-P STONE	6	75 002	30 632
671	PIG IRON ETC	382 906	19 679	7 725
672	IRON, STL PRIMARY FORMS	415 434	27 209	10 582
673	IRON AND STEEL SHAPES	118 526	6 785	2 749
674	IRN, STL UNIV, PLATE, SHEET	63 380	4 078	1 579
677	IRN, STL WIRE EXCL W ROD	42 991	2 838	1 107
678	IRON, STL TUBES PIPES, ETC	153 012	9 930	3 930
679	IRN, STL CASTINGS UNWORKE	1 650	116	46
681	SILVER, PLATINUM, ETC	62	100 460	39 149
682	COPPER EXC CEMENT COPPER	98 701	35 895	14 413
683	NICKEL	123 002	145 089	55 786
684	ALUMINIUM	14 342	4 160	1 661
686	ZINC	2 782	441	177
689	NON-FER BASE METALS NES	6 632	9 071	3 541
694	STL, COPPR NAILS, NUTS, ETC	343	166	65
695	TOOLS	1 819	672	265
699	OTHER METAL MANUFACTURES	5 301	1 850	726
713	INTRNL COMBUS PISTN ENGN	517	320	130
716	ROTATING ELECTRIC PLANT	6 140	2 546	997
722	TRACTORS NON-ROAD	859	349	142
723	CIVIL ENGNEERG EQUIP ETC	334	1 744	684
724	TEXTILE, LEATHER MACHNRY	1 179	1 236	498
726	PRINTG, BKBINDG MACHY, PTS	292	283	112
728	OTH MACHY FOR SPCL INDUS	26 572	6 732	2 643
736	MACHINE TOOLS FOR METAL	9 040	7 662	2 995
737	METALWORKING MACHNRY NES	2 029	603	243
742	PUMPS FOR LIQUIDS ETC	62	131	52
743	PUMPS NES, CENTRFUGES ETC	281	1 517	574
744	MECHANICAL HANDLING EQU	1 824	794	316
745	NONELEC MACHY TOOLS NES	41	128	49
749	NONELEC MACH PTS, ACC NES	3 680	2 695	1 061
761	TELEVISION RECEIVERS	2 166	1 741	716
764	TELECOM EQPT, PTS, ACC NES	123	140	54
771	ELECTRIC POWER MACHY NES	374	248	93
772	SWITCHGEAR ETC & PTS NES	10	236	97
774	ELECTRO-MEDCL, XRAY EQUIP	45	876	337
775	HOUSEHOLD TYPE EQUIP NES	11 903	2 975	1 150
776	TRANSISTORS, VALVES, ETC	24	118	45
778	ELECTRICAL MACHINERY NES	13 747	4 159	1 605
781	PASS MOTOR VEH EXC BUSES	91 433	40 038	15 698
784	MOTOR VEHCL PTS, ACC NES	3 073	2 444	970
785	MOTOR & OTHER CYCLES ETC	224	226	89
791	RAILWAY VEHICLES	444	333	128
792	AIRCRAFT	5	388	145
793	SHIPS AND BOATS	127 500	2 030	760
821	FURNITURE	67 657	17 422	6 848
843	WOMENS OUTERWEAR NONKNIT	65	85	36
848	HEADGEAR, NONTXTL CLOTHNG	4	75	30
851	FOOTWEAR	3 275	3 413	1 343
871	OPTICAL INSTRUMENTS	418	817	320
874	MEASURNG, CONTROLNG INSTR	219	1 260	484
883	DEVELOPED CINEMA FILM	5	192	74
885	WATCHES AND CLOCKS	165	340	134
892	PRINTED MATTER	1 853	1 105	428
894	TOYS, SPORTING GOODS, ETC	2 322	2 399	935
896	WORKS OF ART ETC	77	4 568	1 804
897	GOLD, SILVER WARE, JEWELRY	1	109	43
898	MUSICAL INSTRUMENTS, PTS	176	115	46
899	OTHER MANUFACTURED GOODS	125	1 585	622
941	ZOO ANIMALS, PETS	226	205	82
951	WAR FIREARMS, AMMUNITION	14	161	62
961	COIN NONGOLD, NONCURRENT		89	35
971	GOLD, NON MONETARY NES	123	405 645	157 896
972	GOLD COIN		1 797	725
	EXPORTS	38 210 309	11 244 845	4 417 780
001	LIVE ANIMALS	7 358	3 485	1 345
011	MEAT FRESH, CHILLD, FROZEN	352 825	124 076	49 169
043	BARLEY UNMILLED	94 063	2 777	1 047
045	CEREALS NES UNMILLED	1 540	147	60
048	CEREAL ETC PREPARATIONS	56 025	3 392	1 389
054	VEG ETC FRSH, SMPLY PRSVD	14 535	5 543	2 240
056	VEGTBLES ETC PRSVD, PREPD	1 979	1 109	430
057	FRUIT, NUTS, FRESH, DRIED	3 592	2 233	876
061	SUGAR AND HONEY	3 989 222	250 149	99 702
071	COFFEE AND SUBSTITUTES	27	79	32
081	FEEDING STUFF FOR ANIMLS	2 655 203	144 959	58 893
098	EDIBLE PRODCTS, PREPS NES	1 672	2 260	932
112	ALCOHOLIC BEVERAGES	2 743	427	164
122	TOBACCO MFRS	172	401	152
211	HIDES, SKINS, UNDRESSED	1 605	456	185
222	SEEDS FOR SOFT FIXED OIL	177	83	34
233	RUBBER, SYNTHTIC, RECLAIMD	62 095	31 708	12 547
248	WOOD SHAPED	1 442	630	234
263	COTTON	1 043	468	175
266	SYNTHETIC FIBRE TO SPIN	171 601	81 507	32 096
267	OTHER MAN-MADE FIBRES	26 308	7 989	3 250
278	OTHER CRUDE MINERALS	5 308	1 568	622
287	BASE METAL ORES, CONC NES	8 916	1 194	456
292	CRUDE VEG MATERIALS NES	8 875	13 574	5 436
334	PETROLEUM PRODUCTS, REFIN	298 493	49 614	19 467
335	RESIDUAL PETRLM PROD NES	344 934	17 708	6 864
423	FIXED VEG OILS, SOFT	49 805	8 234	3 329
424	FIXED VEG OIL NONSOFT	12 449	2 241	868
431	PROCESD ANML VEG OIL, ETC	15 238	6 778	2 612
511	HYDROCARBONS NES, DERIVS	168 479	13 282	5 095
512	ALCOHOLS, PHENOLS, ETC	438 215	75 057	29 316
513	ORGANIC ACIDS, ETC	139 975	33 528	13 387
514	NITROGEN-FNCTN COMPOUNDS	156 811	83 715	33 130
515	ORG-INORG COMPOUNDS ETC	49 969	33 180	13 374
516	OTHER ORGANIC CHEMICALS	29 112	15 002	5 841
522	INORG ELEMNTS, OXIDES, ETC	369 380	46 418	18 290
523	OTHR INORGANIC CHEMICALS	36 882	7 586	3 044
524	RADIOACTIVE ETC MATERIAL	4 093	64 318	25 694
531	SYNT DYE, NAT INDGO, LAKES	27 802	49 253	19 372
532	DYES NES, TANNING PRODS	5 091	1 103	444
533	PIGMENTS, PAINTS, ETC	78 618	47 895	18 884
541	MEDICINAL ETC PRODUCTS	585	5 169	2 001
551	ESSENTL OIL, PERFUME, ETC	1 026	5 232	2 055
553	PERFUMERY, COSMETICS, ETC	2 289	1 209	454
554	SOAPS, CLEANING ETC PREPS	275 515	77 724	31 166
582	PROD OF CONDENSATION ETC	266 140	137 086	54 270

GROUP	DESCRIPTION	DT * 100 KG	1 000 DM	1 000 $
583	PROD OF POLYMERIZING ETC	363 016	119 997	47 258
584	CELLULOSE DERIVATIVS ETC	116 029	44 024	17 196
585	PLASTIC MATERIALS NES	28 298	13 456	5 281
591	PESTICIDES, DISINFECTANTS	40 750	36 127	14 843
592	STARCH, INULIN, GLUTEN, ETC	36 696	12 831	5 016
598	MISC CHEMICAL PRODS NES	170 107	74 069	29 264
605	INDUSTRIAL PLANT, CHAP 73	175 312	211 719	83 018
607	INDUSTRIAL PLANT, CHAP 82	155	10 193	3 864
612	LEATHER ETC MANUFACTURES	4 622	7 379	2 894
621	MATERIALS OF RUBBER	7 555	6 778	2 619
625	RUBBER TYRES, TUBES	406	380	145
628	RUBBER ARTICLES NES	16 450	20 563	8 122
634	VENEERS, PLYWOOD, ETC	23 076	5 684	2 142
635	WOOD MANUFACTURES NES	654	365	138
641	PAPER AND PAPERBOARD	355 629	92 250	35 875
642	ARTICLES OF PAPER ETC	87 345	29 371	11 218
651	TEXTILE YARN AND THREAD	193 449	194 462	76 913
652	COTTON FABRICS, WOVEN	19 203	40 450	15 453
653	WOVN MAN-MADE FIB FABRIC	33 331	73 116	28 141
654	OTH WOVEN TEXTILE FABRIC	1 177	561	221
655	KNIT ETC FABRICS	17 213	36 670	14 400
656	LACE RIBBONS, TULLE, ETC	686	1 240	489
657	SPECIAL TEXTILE ETC PROD	41 113	32 545	12 926
658	TEXTILE ARTICLES NES	242	391	143
659	FLOOR COVERINGS ETC	178	283	111
661	CEMENT ETC BUILDING PROD	3 882	706	279
662	CLAY, REFRACTORY BLDG PRD	21 055	3 767	1 430
663	OTH NONMETAL MINERAL MFS	35 917	29 235	11 601
664	GLASS	608	716	288
665	GLASSWARE	316	529	201
671	PIG IRON ETC	4 120	1 189	458
672	IRON, STL PRIMARY FORMS	110 868	8 568	3 308
673	IRON AND STEEL SHAPES	259 535	26 831	9 898
674	IRN, STL UNIV, PLATE, SHEET	7 773 138	686 108	269 254
675	IRON, STEEL HOOP, STRIP	1 458 866	225 077	88 592
676	RAILWY RAILS ETC IRN, STL	545	344	131
677	IRN, STL WIRE EXCL W ROD	34 166	8 630	3 540
678	IRON, STL TUBES, PIPES, ETC	14 036 320	1 786 591	704 398
679	IRN, STL CASTINGS UNWORKE	27 889	6 273	2 386
682	COPPER EXC CEMENT COPPER	24 810	42 736	16 560
683	NICKEL	120	448	177
684	ALUMINIUM	15 540	10 615	4 074
686	ZINC	37 993	7 662	2 911
689	NON-FER BASE METALS NES	590	2 331	942
691	STRUCTURES AND PARTS NES	326 757	323 461	128 536
692	METAL TANKS, BOXES, ETC	2 787	2 329	906
693	WIRE PRODUCTS NON ELECTR	9 453	6 686	2 563
694	STL, COPPR NAILS, NUTS, ETC	1 071	1 756	703
695	TOOLS	3 978	39 959	15 496
696	CUTLERY	27	285	112
697	BASE MTL HOUSEHOLD EQUIP	74	208	82
699	OTHER METAL MANUFACTURES	55 367	21 114	8 347
700	INDUSTRIAL PLANT, CHAP 84	320 226	1 064 474	414 762
703	INDUSTRIAL PLANT, CHAP 85	36 771	172 810	68 369
711	STEAM BOILERS & AUX PLNT	2 441	3 097	1 183
712	STEAM ENGINES, TURBINES	218	1 183	452
713	INTRNL COMBUS PISTN ENGN	9 425	38 073	15 158
716	ROTATING ELECTRIC PLANT	4 019	16 206	6 384
718	OTH POWER GENERATG MACHY	592	2 759	1 069
721	AGRIC MACHY, EXC TRACTORS	4 663	3 869	1 499
722	TRACTORS NON-ROAD	325	713	269
723	CIVIL ENGNEERG EQUIP ETC	170 417	353 477	140 294
724	TEXTILE, LEATHER MACHNRY	26 966	146 805	57 714
725	PAPER ETC MILL MACHINERY	6 758	39 733	15 735
726	PRINTG, BKBINDG MACHY, PTS	9 056	51 476	20 242
727	FOOD MACHRY NON-DOMESTIC	2 662	16 142	6 274
728	OTH MACHY FOR SPCL INDUS	114 908	367 968	143 549
736	MACHINE TOOLS FOR METAL	208 576	1 028 777	400 554
737	METALWORKING MACHNRY NES	3 704	24 686	9 597
741	HEATING, COOLING EQUIPMNT	49 485	144 630	56 154
742	PUMPS FOR LIQUIDS ETC	10 449	48 701	19 044
743	PUMPS NES, CENTRFUGES ETC	28 423	95 558	37 621
744	MECHANICAL HANDLING EQU	116 552	190 403	74 716
745	NONELEC MACHY, TOOLS NES	30 195	152 737	59 842
749	NONELEC MACH PTS, ACC NES	105 601	246 211	96 999
751	OFFICE MACHINES	568	6 471	2 477
752	AUTOMTIC DATA PROC EQUIP	499	18 312	7 052
759	OFFICE & ADP MCH PTS, ACC	206	4 265	1 683
761	TELEVISION RECEIVERS	259	1 347	532
762	RADIO BROADCAST RECEIVRS	54	291	111
763	SOUND RECORDRS, PHONOGRPH	274	6 986	2 716
764	TELECOM EQPT, PTS, ACC NES	496	7 927	3 065
771	ELECTRIC POWER MACHY NES	933	3 926	1 537
772	SWITCHGEAR ETC & PTS NES	4 197	69 958	27 604
773	ELECTR DISTRIBUTING MACH	28 834	24 071	9 266
774	ELECTRO-MEDCL, XRAY EQUIP	2 074	46 774	18 146
775	HOUSEHOLD TYPE EQUIP NES	546	2 197	853
776	TRANSISTORS, VALVES, ETC	66	3 264	1 278
778	ELECTRICAL MACHINERY NES	83 442	74 572	29 370
781	PASS MOTOR VEH EXC BUSES	2 237	4 500	1 757
782	LORRIES SPCL MTR VEH NES	47 552	75 346	29 206
783	ROAD MOTOR VEHICLES NES	1 796	2 151	853
784	MOTOR VEHCL PTS, ACC NES	44 365	158 819	63 570
786	VEH NES NONMOTR, TRAILERS	75 091	41 005	16 897
791	RAILWAY VEHICLES	134 308	40 206	15 926
793	SHIPS AND BOATS	140 460	110 530	43 726
801	INDUSTRIAL PLANT, CHAP 90	1 675	20 731	8 107
812	PLUMBG, HEATNG, LGHTNG EQU	257	1 434	557
821	FURNITURE	3 018	6 625	2 573
831	TRAVEL GOODS, HANDBAGS	126	184	67
842	MENS OUTERWEAR NOT KNIT	418	1 871	736
843	WOMENS OUTERWEAR NONKNIT	797	9 784	3 684
845	OUTERWEAR KNIT NONELASTC	384	3 701	1 425
846	UNDERWEAR KNITTED	44	451	174
847	TXTL CLTHNG ACCESRYS NES	1 056	6 359	2 399
848	HEADGEAR, NONTXTL CLOTHNG	213	8 421	3 251
851	FOOTWEAR	8 588	43 606	16 760
871	OPTICAL INSTRUMENTS	503	20 252	7 795
872	MEDICAL INSTRUMENTS NES	822	21 657	8 317
873	METERS & COUNTERS NES	29	684	269
874	MEASURNG, CONTROLNG INSTR	14 885	215 206	83 767
881	PHOTO APPAR & EQUIPT NES	875	12 489	4 839
882	PHOTO, CINEMA SUPPLIES	1 799	4 083	1 570
884	OPTICAL GOODS NES	654	9 562	3 681
885	WATCHES AND CLOCKS	4	266	98
892	PRINTED MATTER	7 661	30 851	11 831
893	ARTICLES OF PLASTIC NES	50 452	23 847	9 120
894	TOYS, SPORTING GOODS, ETC	71	568	224
895	OFFICE SUPPLIES NES	1 055	3 587	1 380
896	WORKS OF ART ETC	17	729	274
898	MUSICAL INSTRUMENTS, PTS	10 769	24 854	9 451
899	OTHER MANUFACTURED GOODS	202	1 082	425
941	ZOO ANIMALS, PETS	36	115	44
	POLAND			
	IMPORTS	37 847 155	2 183 964	853 723
001	LIVE ANIMALS	158 025	49 860	19 425
011	MEAT FRESH, CHILLD, FROZEN	187 991	115 969	44 220
014	MEAT PREPD, PRSVD, NES ETC	70 871	33 310	13 098
034	FISH FRESH, CHILLED, FROZN	34 639	14 315	5 622
036	SHELL FISH FRESH, FROZEN	367	134	49
037	FISH ETC PREPD PRSVD NES	1 405	353	143
045	CEREALS NES UNMILLED	4 317	310	122
048	CEREAL ETC PREPARATIONS	20 156	2 262	888
054	VEG ETC FRSH, SMPLY PRSVD	320 098	21 081	8 158
056	VEGTBLES ETC PRSVD, PREPD	30 158	3 884	1 526
057	FRUIT, NUTS, FRESH, DRIED	417 053	19 043	7 321
058	FRUIT PRESERVED, PREPARED	421 200	70 915	28 039
061	SUGAR AND HONEY	156 607	3 489	1 326
062	SUGAR PREPS NON-COCOA	1 256	459	179
072	COCOA	28 896	25 905	10 013
073	CHOCOLATE AND PRODUCTS	12 560	2 438	953
075	SPICES	11 129	2 861	1 120
081	FEEDING STUFF FOR ANIMLS	28 911	1 062	408
112	ALCOHOLIC BEVERAGES	7 572	3 124	1 225
121	TOBACCO UNMNFCTRD, REFUSE	6 833	3 966	1 566
211	HIDES, SKINS, UNDRESSED	23 786	717	279
212	FUR SKINS UNDRESSED	444	13 420	5 418
223	SEEDS FOR OTH FIXED OILS	4 613	842	311
233	RUBBER, SYNTHTIC, RECLAIMD	50 337	8 646	3 401
245	FUEL WOOD NES, CHARCOAL			
246	PULPWOOD, CHIPS, WOODWASTE	161 624	1 342	521
247	OTH WOOD ROUGH, SQUARED	364 927	7 391	2 832
248	WOOD SHAPED	479 920	19 943	7 801
251	PULP AND WASTE PAPER	83 691	6 213	2 425
263	COTTON	1 367	80	31
265	VEG FIBRE, EXCL COTN JUTE	1 624	99	37
266	SYNTHETIC FIBRE TO SPIN	555	132	50
267	OTHER MAN-MADE FIBRES	14 657	1 540	590
269	WASTE OF TEXTILE FABRICS	16 925	813	315
273	STONE, SAND AND GRAVEL	2 804 646	2 144	829
274	SULPHUR ETC	871 261	26 751	10 615
277	NATURAL ABRASIVES NES	718	93	37
278	OTHER CRUDE MINERALS	42 842	1 840	722
282	IRON AND STEEL SCRAP	135 580	2 013	786
287	BASE METAL ORES, CONC NES	952 541	91 298	35 049
288	NONFERR METAL SCRAP NES	36 886	6 782	2 639
289	PREC METAL ORE, WASTE NES	5	313	123
291	CRUDE ANIMAL MTRIALS NES	44 036	20 789	8 117
292	CRUDE VEG MATERIALS NES	70 383	17 143	6 852
322	COAL, LIGNITE, PEAT	20 420 172	258 988	101 223
323	BRIQUETS, COKE, SEMI-COKE	110 908	1 385	520
334	PETROLEUM PRODUCTS, REFIN	1 480 976	89 507	35 130
335	RESIDUAL PETRLM PROD NES	368 284	19 836	7 770
341	GAS NATURAL AND MANUFCTD			
411	ANIMAL OILS AND FATS	193	93	36
423	FIXED VEG OILS, SOFT	25 779	3 393	1 317
431	PROCESD ANML VEG OIL, ETC	28 860	2 540	1 002
511	HYDROCARBONS NES, DERIVS	97 019	9 081	3 555
512	ALCOHOLS, PHENOLS, ETC	2 924	842	326
513	ORGANIC ACIDS, ETC	1 946	824	322
514	NITROGEN-FNCTN COMPOUNDS	19 752	3 631	1 421
515	ORG-INORG COMPOUNDS ETC	27 163	7 077	2 803
516	OTHER ORGANIC CHEMICALS	29 165	4 957	1 922
522	INORG ELEMNTS, OXIDES, ETC	164 470	10 971	4 287
523	OTHR INORGANIC CHEMICALS	100 086	4 300	1 664
531	SYNT DYE, NAT INDGO, LAKES	355	532	205
533	PIGMENTS, PAINTS, ETC	2 299	599	235
541	MEDICINAL ETC PRODUCTS	217	973	395
551	ESSENTL OIL, PERFUME, ETC	893	244	98
554	SOAPS, CLEANING ETC PREPS	2 401	559	217
562	FERTILIZERS MANUFACTURED	398 743	10 224	4 017
572	EXPLOSIVES, PYROTECH PROD	5 700	813	315
582	PROD OF CONDENSATION ETC	192 770	12 846	5 051
583	PROD OF POLYMERIZING ETC	52 732	7 817	3 082
592	STARCH, INULIN, GLUTEN, ETC	19 459	8 457	3 317
598	MISC CHEMICAL PRODS NES	82 966	2 403	942
611	LEATHER	15	105	39
613	FUR SKINS TANNED, DRESSED	92	1 011	397
621	MATERIALS OF RUBBER	7 390	1 713	677
625	RUBBER TYRES, TUBES	10 528	4 305	1 691
628	RUBBER ARTICLES NES	679	218	85
634	VENEERS, PLYWOOD, ETC	58 641	4 378	1 712
635	WOOD MANUFACTURES NES	90 345	7 410	2 899
641	PAPER AND PAPERBOARD	204 744	14 610	5 690
642	ARTICLES OF PAPER ETC	636	260	101
651	TEXTILE YARN AND THREAD	2 491	1 768	696
652	COTTON FABRICS, WOVEN	2 994	3 029	1 167

GROUP	DESCRIPTION	DT * 100 KG	1 000 DM	1 000 $
653	WOVN MAN-MADE FIB FABRIC	2 097	1 934	766
654	OTH WOVEN TEXTILE FABRIC	1 604	3 644	1 440
655	KNIT ETC FABRICS	644	670	259
656	LACE,RIBBONS,TULLE,ETC	194	212	83
657	SPECIAL TEXTILE ETC PROD	506	582	229
658	TEXTILE ARTICLES NES	9 340	9 289	3 624
659	FLOOR COVERINGS ETC	809	103	39
661	CEMENT ETC BUILDING PROD	1 781 687	13 054	5 032
662	CLAY,REFRACTORY BLDG PRD	5 424	318	124
663	OTH NONMETAL MINERAL MFS	62 792	3 180	1 237
664	GLASS	119 846	3 560	1 406
665	GLASSWARE	151 141	10 246	4 024
666	POTTERY	473	189	72
671	PIG IRON ETC	4 643	600	224
672	IRON,STL PRIMARY FORMS	173 999	7 137	2 765
673	IRON AND STEEL SHAPES	928 658	58 196	22 816
674	IRN,STL UNIV,PLATE,SHEET	567 565	43 783	17 356
675	IRON,STEEL HOOP,STRIP	27 594	2 275	900
676	RAILWY RAILS ETC IRN,STL	23 641	1 373	544
677	IRN,STL WIRE EXCL W ROD	6 037	540	213
678	IRON,STL TUBES,PIPES,ETC	47 461	6 150	2 401
679	IRN,STL CASTINGS UNWORKE	40 915	3 371	1 320
681	SILVER,PLATINUM,ETC	664	64 115	25 270
682	COPPER EXC CEMENT COPPER	785 705	306 362	120 348
684	ALUMINIUM	3 826	1 214	452
686	ZINC	17 270	3 782	1 453
691	STRUCTURES AND PARTS NES	39 368	6 015	2 333
692	METAL TANKS,BOXES,ETC	5 723	1 530	601
693	WIRE PRODUCTS NON ELECTR	12 360	1 935	759
694	STL,COPPR NAILS,NUTS,ETC	73 608	8 744	3 391
695	TOOLS	12 376	8 308	3 250
697	BASE MTL HOUSEHOLD EQUIP	6 995	2 815	1 094
699	OTHER METAL MANUFACTURES	60 767	9 181	3 600
711	STEAM BOILERS & AUX PLNT	1 030	624	250
713	INTRNL COMBUS PISTN ENGN	4 161	2 089	816
716	ROTATING ELECTRIC PLANT	10 232	5 573	2 164
718	OTH POWER GENERATG MACHY	130	122	51
721	AGRIC MACHY,EXC TRACTORS	6 218	769	305
722	TRACTORS NON-ROAD	2 065	850	336
723	CIVIL ENGNEERG EQUIP ETC	1 975	685	253
724	TEXTILE,LEATHER MACHNRY	954	465	185
727	FOOD MACHRY NON-DOMESTIC	2 413	3 106	1 224
728	OTH MACHY FOR SPCL INDUS	20 150	5 744	2 265
736	MACHINE TOOLS FOR METAL	6 141	6 129	2 397
737	METALWORKING MACHNRY NES	1 218	531	210
741	HEATING,COOLING EQUIPMNT	979	377	146
743	PUMPS NES,CENTRFUGES ETC	31 133	5 501	2 138
744	MECHANICAL HANDLING EQU	4 645	715	277
745	NONELEC MACHY,TOOLS NES	816	504	200
749	NONELEC MACH PTS,ACC NES	15 587	10 303	4 048
751	OFFICE MACHINES	260	277	107
752	AUTOMTIC DATA PROC EQUIP	103	78	30
761	TELEVISION RECEIVERS	290	378	143
762	RADIO BROADCAST RECEIVRS	1 295	1 876	747
763	SOUND RECORDRS,PHONOGRPH	3 284	3 396	1 304
764	TELECOM EQPT,PTS,ACC NES	4 386	4 557	1 782
771	ELECTRIC POWER MACHY NES	2 105	864	337
772	SWITCHGEAR ETC & PTS NES	1 966	7 926	3 101
773	ELECTR DISTRIBUTING MACH	398	253	101
775	HOUSEHOLD TYPE EQUIP NES	9 961	6 338	2 489
778	ELECTRICAL MACHINERY NES	22 475	6 906	2 659
781	PASS MOTOR VEH EXC BUSES	10 707	7 835	3 029
782	LORRIES,SPCL MTR VEH NES	831	565	213
784	MOTOR VEHCL PTS,ACC NES	926	1 150	443
785	MOTOR & OTHER CYCLES ETC	2 939	1 491	580
786	VEH NES NONMOTR,TRAILERS	6 107	1 297	491
793	SHIPS AND BOATS	244 166	10 515	4 242
812	PLUMBG,HEATNG,LGHTNG EQU	10 025	2 420	952
821	FURNITURE	177 516	58 699	23 047
831	TRAVEL GOODS,HANDBAGS	942	3 351	1 319
842	MENS OUTERWEAR NOT KNIT	14 197	62 210	24 222
843	WOMENS OUTERWEAR NONKNIT	19 007	112 118	43 908
844	UNDERWEAR NOT KNIT	10 353	41 654	16 273
845	OUTERWEAR KNIT NONELASTC	4 030	16 967	6 666
846	UNDERWEAR KNITTED	6 406	15 897	6 159
847	TXTL CLTHNG ACCESRYS NES	805	1 951	770
848	HEADGEAR,NONTXTL CLOTHNG	1 783	18 384	7 137
851	FOOTWEAR	11 336	18 800	7 405
871	OPTICAL INSTRUMENTS	176	739	290
872	MEDICAL INSTRUMENTS NES	153	1 674	658
874	MEASURNG,CONTROLNG INSTR	1 997	5 388	2 113
881	PHOTO APPAR & EQUIPT NES	310	300	119
884	OPTICAL GOODS NES	2	146	59
892	PRINTED MATTER	843	633	252
893	ARTICLES OF PLASTIC NES	117	193	70
894	TOYS,SPORTING GOODS,ETC	11 959	5 760	2 239
896	WORKS OF ART ETC	55	1 117	433
897	GOLD,SILVER WARE,JEWELRY	9	1 252	487
898	MUSICAL INSTRUMENTS,PTS	301	376	146
899	OTHER MANUFACTURED GOODS	10 096	5 455	2 156
941	ZOO ANIMALS,PETS	374	281	111
961	COIN NONGOLD,NONCURRENT	7	863	336
972	GOLD COIN		81	34
	EXPORTS	5 437 342	2 125 339	832 714
011	MEAT FRESH,CHILLD,FROZEN	98 009	21 916	8 354
012	MEAT DRIED,SALTED,SMOKED	2 072	764	303
014	MEAT PREPD,PRSVD,NES ETC	5 721	3 975	1 574
022	MILK AND CREAM	9 675	1 191	470
024	CHEESE AND CURD	791	536	208
034	FISH FRESH,CHILLED,FROZN	5 733	1 685	634
037	FISH ETC PREPD PRSVD NES	571	336	131
041	WHEAT ETC UNMILLED	664 544	20 395	8 402
042	RICE	1 362	200	82
043	BARLEY UNMILLED	621 348	17 964	7 065
046	WHEAT ETC MEAL OR FLOUR	4 839	487	193
048	CEREAL ETC PREPARATIONS	298 643	18 120	7 020
054	VEG ETC FRSH,SMPLY PRSVD	2 749	520	206
056	VEGTBLES ETC PRSVD,PREPD	1 765	693	263
057	FRUIT,NUTS,FRESH,DRIED	4 132	731	282
058	FRUIT PRESERVED,PREPARED	3 490	1 130	439
061	SUGAR AND HONEY	6 514	846	332
062	SUGAR PREPS NON-COCOA	341	152	56
071	COFFEE AND SUBSTITUTES	4 138	4 627	1 776
072	COCOA	4 952	2 777	1 065
073	CHOCOLATE AND PRODUCTS	4 176	2 821	1 120
074	TEA AND MATE	800	1 034	406
075	SPICES	748	377	148
081	FEEDING STUFF FOR ANIMLS	310 998	27 512	10 479
091	MARGARINE AND SHORTENING	7 186	1 378	546
098	EDIBLE PRODCTS,PREPS NES	8 487	5 496	2 148
111	NON-ALCOHL BEVERAGES NES	3 170	423	161
112	ALCOHOLIC BEVERAGES	13 349	2 328	922
122	TOBACCO MFRS	793	2 092	812
211	HIDES,SKINS,UNDRESSED	8 794	3 201	1 238
233	RUBBER,SYNTHTIC,RECLAIMD	16 758	6 293	2 485
248	WOOD SHAPED	1 755	976	381
251	PULP AND WASTE PAPER	3 442	411	165
263	COTTON	6 899	1 986	783
266	SYNTHETIC FIBRE TO SPIN	17 116	6 206	2 431
267	OTHER MAN-MADE FIBRES	2 529	943	363
268	WOOL(EXC TOPS),ANML HAIR	2 079	1 325	510
269	WASTE OF TEXTILE FABRICS	4 333	1 339	535
273	STONE,SAND AND GRAVEL	49 997	1 056	428
277	NATURAL ABRASIVES NES	7	332	129
278	OTHER CRUDE MINERALS	63 642	2 975	1 207
287	BASE METAL ORES,CONC NES	5 635	796	308
292	CRUDE VEG MATERIALS NES	6 720	4 361	1 725
334	PETROLEUM PRODUCTS,REFIN	82 239	22 090	8 671
335	RESIDUAL PETRLM PROD NES	15 399	2 851	1 113
411	ANIMAL OILS AND FATS	1 658	328	132
423	FIXED VEG OILS,SOFT	23 748	2 452	1 012
424	FIXED VEG OIL NONSOFT	45 778	5 168	1 954
431	PROCESD ANML VEG OIL,ETC	154 261	19 866	7 765
511	HYDROCARBONS NES,DERIVS	60 205	11 854	4 488
512	ALCOHOLS,PHENOLS,ETC	150 605	30 490	11 802
513	ORGANIC ACIDS,ETC	26 602	10 107	3 937
514	NITROGEN-FNCTN COMPOUNDS	32 658	29 134	11 340
515	ORG-INORG COMPOUNDS ETC	21 793	30 000	11 857
516	OTHER ORGANIC CHEMICALS	57 886	16 528	6 357
522	INORG ELEMNTS OXIDES,ETC	158 639	14 791	5 806
523	OTHR INORGANIC CHEMICALS	50 163	17 470	6 860
524	RADIOACTIVE ETC MATERIAL	35	351	136
531	SYNT DYE,NAT INDGO,LAKES	4 536	14 702	5 736
532	DYES NES,TANNING PRODS	9 246	2 247	870
533	PIGMENTS,PAINTS,ETC	42 674	21 440	8 420
541	MEDICINAL ETC PRODUCTS	14 274	76 445	29 774
551	ESSENTL OIL,PERFUME,ETC	950	2 364	941
553	PERFUMERY,COSMETICS,ETC	2 500	3 335	1 325
554	SOAPS,CLEANING ETC PREPS	129 835	28 592	11 710
562	FERTILIZERS MANUFACTURED	293 600	10 956	4 141
582	PROD OF CONDENSATION ETC	59 350	36 039	14 123
583	PROD OF POLYMERIZING ETC	170 055	50 919	20 039
584	CELLULOSE DERIVATIVS ETC	10 696	3 488	1 394
585	PLASTIC MATERIALS NES	3 797	1 877	739
591	PESTICIDES,DISINFECTANTS	25 977	30 534	12 281
592	STARCH,INULIN,GLUTEN,ETC	55 076	5 667	2 289
598	MISC CHEMICAL PRODS NES	202 693	44 722	17 497
611	LEATHER	760	7 342	2 862
612	LEATHER ETC MANUFACTURES	1 506	1 500	582
613	FUR SKINS TANNED,DRESSED	113	390	147
621	MATERIALS OF RUBBER	5 936	4 382	1 727
625	RUBBER TYRES,TUBES	17 802	8 609	3 354
628	RUBBER ARTICLES NES	23 630	23 372	9 200
641	PAPER AND PAPERBOARD	25 695	9 562	3 719
642	ARTICLES OF PAPER ETC	7 273	2 662	1 047
651	TEXTILE YARN AND THREAD	15 319	20 383	8 010
652	COTTON FABRICS,WOVEN	17 218	45 998	17 990
653	WOVN MAN-MADE FIB FABRIC	28 058	62 106	24 439
654	OTH WOVEN TEXTILE FABRIC	7 602	24 597	9 588
655	KNIT ETC FABRICS	5 510	15 047	5 881
656	LACE,RIBBONS,TULLE,ETC	523	2 099	807
657	SPECIAL TEXTILE ETC PROD	13 736	24 121	9 434
658	TEXTILE ARTICLES NES	586	868	334
659	FLOOR COVERINGS ETC	1 132	1 132	420
662	CLAY,REFRACTORY BLDG PRD	31 606	6 600	2 611
663	OTH NONMETAL MINERAL MFS	30 357	18 040	7 107
664	GLASS	8 800	5 838	2 290
665	GLASSWARE	171	898	352
667	PEARL,PREC-,SEMI-P STONE	1	91	36
671	PIG IRON ETC	5 725	4 280	1 701
673	IRON AND STEEL SHAPES	77 263	14 211	5 656
674	IRN,STL UNIV,PLATE,SHEET	146 538	22 975	9 036
675	IRON,STEEL HOOP,STRIP	57 166	12 644	5 000
676	RAILWY RAILS ETC IRN,STL	597	76	30
677	IRN,STL WIRE EXCL W ROD	37 046	10 414	4 081
678	IRON,STL TUBES,PIPES,ETC	73 377	27 540	10 845
679	IRN,STL CASTINGS UNWORKE	493	1 074	438
681	SILVER,PLATINUM,ETC	51	2 904	1 137
682	COPPER EXC CEMENT COPPER	8 053	9 773	3 852
683	NICKEL	280	1 261	484
684	ALUMINIUM	3 937	2 898	1 117
689	NON-FER BASE METALS NES	282	2 850	1 111
691	STRUCTURES AND PARTS NES	612	304	116
692	METAL TANKS,BOXES,ETC	2 075	1 106	439
693	WIRE PRODUCTS NON ELECTR	14 397	7 160	2 804
694	STL,COPPR NAILS,NUTS,ETC	2 415	2 431	926
695	TOOLS	1 244	11 431	4 602
697	BASE MTL HOUSEHOLD EQUIP	119	218	83

GROUP	DESCRIPTION	DT * 100 KG	1 000 DM	1 000 $
699	OTHER METAL MANUFACTURES	11 864	14 185	5 606
700	INDUSTRIAL PLANT, CHAP 84	6 271	13 239	5 464
703	INDUSTRIAL PLANT, CHAP 85	31	136	53
711	STEAM BOILERS & AUX PLNT	323	568	229
712	STEAM ENGINES, TURBINES	12	104	40
713	INTRNL COMBUS PISTN ENGN	2 493	10 480	4 155
714	ENGINES & MOTORS NES	1	166	65
716	ROTATING ELECTRIC PLANT	2 945	8 126	3 183
718	OTH POWER GENERATG MACHY	731	3 228	1 259
721	AGRIC MACHY, EXC TRACTORS	2 082	418	162
722	TRACTORS NON-ROAD	851	558	208
723	CIVIL ENGNEERG EQUIP ETC	41 508	47 236	18 679
724	TEXTILE, LEATHER MACHNRY	8 158	43 118	16 942
725	PAPER ETC MILL MACHINERY	494	3 708	1 431
726	PRINTG, BKBINDG MACHY, PTS	1 078	7 753	3 051
727	FOOD MACHRY NON-DOMESTIC	1 141	9 389	3 690
728	OTH MACHY FOR SPCL INDUS	41 215	74 809	29 377
736	MACHINE TOOLS FOR METAL	11 882	54 124	21 156
737	METALWORKING MACHNRY NES	4 475	13 580	5 383
741	HEATING, COOLING EQUIPMNT	6 384	18 251	7 125
742	PUMPS FOR LIQUIDS ETC	2 623	15 669	6 124
743	PUMPS NES, CENTRFUGES ETC	4 094	14 074	5 534
744	MECHANICAL HANDLING EQU	18 780	37 670	14 898
745	NONELEC MACHY, TOOLS NES	3 215	18 307	7 204
749	NONELEC MACH PTS, ACC NES	25 353	62 497	24 656
751	OFFICE MACHINES	83	679	264
752	AUTOMTIC DATA PROC EQUIP	78	2 457	992
759	OFFICE & ADP MCH PTS, ACC	136	1 181	465
761	TELEVISION RECEIVERS	204	822	321
762	RADIO BROADCAST RECEIVRS	45	282	109
763	SOUND RECORDRS, PHONOGRPH	72	866	347
764	TELECOM EQPT, PTS, ACC NES	363	5 810	2 287
771	ELECTRIC POWER MACHY NES	556	1 684	679
772	SWITCHGEAR ETC & PTS NES	2 717	21 896	8 657
773	ELECTR DISTRIBUTING MACH	17 696	13 767	5 379
774	ELECTRO-MEDCL, XRAY EQUIP	378	12 402	4 700
775	HOUSEHOLD TYPE EQUIP NES	1 309	3 243	1 276
776	TRANSISTORS, VALVES, ETC	157	4 304	1 682
778	ELECTRICAL MACHINERY NES	14 005	17 634	6 936
781	PASS MOTOR VEH EXC BUSES	32 490	35 450	13 810
782	LORRIES, SPCL MTR VEH NES	9 041	2 625	1 038
783	ROAD MOTOR VEHICLES NES	1 770	2 681	1 030
784	MOTOR VEHCL PTS, ACC NES	15 920	15 594	6 115
785	MOTOR & OTHER CYCLES ETC	40	165	62
786	VEH NES NONMOTR, TRAILERS	2 075	1 344	511
791	RAILWAY VEHICLES	115	1 248	489
793	SHIPS AND BOATS	42	156	53
812	PLUMBG, HEATNG, LGHTNG EQU	232	514	194
821	FURNITURE	1 294	975	371
842	MENS OUTERWEAR NOT KNIT	1 573	4 496	1 740
843	WOMENS OUTERWEAR NONKNIT	773	2 438	943
844	UNDERWEAR NOT KNIT	122	382	150
845	OUTERWEAR KNIT NONELASTC	640	3 649	1 425
846	UNDERWEAR KNITTED	224	870	341
847	TXTL CLTHNG ACCESRYS NES	808	3 093	1 206
848	HEADGEAR, NONTXTL CLOTHNG	534	3 461	1 349
851	FOOTWEAR	2 420	1 794	704
871	OPTICAL INSTRUMENTS	25	401	156
872	MEDICAL INSTRUMENTS NES	2 387	25 354	9 867
873	METERS & COUNTERS NES	41	647	260
874	MEASURNG, CONTROLNG INSTR	1 446	28 952	11 351
881	PHOTO APPAR & EQUIPT NES	56	940	358
882	PHOTO, CINEMA SUPPLIES	832	2 656	1 040
884	OPTICAL GOODS NES	8	462	192
885	WATCHES AND CLOCKS	172	1 180	467
892	PRINTED MATTER	3 915	5 673	2 271
893	ARTICLES OF PLASTIC NES	7 181	5 440	2 128
894	TOYS, SPORTING GOODS, ETC	1 082	1 467	568
895	OFFICE SUPPLIES NES	299	1 257	481
897	GOLD, SILVER WARE, JEWELRY	3	495	194
898	MUSICAL INSTRUMENTS, PTS	1 344	5 669	2 216
899	OTHER MANUFACTURED GOODS	1 490	10 751	4 192
971	GOLD, NON MONETARY NES		544	206

CZECHOSLOVA

IMPORTS

GROUP	DESCRIPTION	DT * 100 KG	1 000 DM	1 000 $
		60 412 399	2 209 929	866 105
001	LIVE ANIMALS	1 440	626	247
011	MEAT FRESH, CHILLD, FROZEN	74 894	66 751	26 041
014	MEAT PREPD, PRSVD, NES ETC	11 959	6 373	2 447
024	CHEESE AND CURD	200	86	36
025	EGGS, BIRDS, FRESH, PRSRVD	17 268	1 854	708
034	FISH FRESH, CHILLED, FROZN	14 188	5 992	2 327
036	SHELL FISH FRESH, FROZEN	680	222	90
043	BARLEY UNMILLED	1 297	221	91
048	CEREAL ETC PREPARATIONS	153 672	8 515	3 295
054	VEG ETC FRSH, SMPLY PRSVD	188 957	20 794	8 013
056	VEGTBLES ETC PRSVD, PREPD	68 838	7 979	3 153
057	FRUIT NUTS, FRESH, DRIED	429 202	10 568	4 052
058	FRUIT PRESERVED, PREPARED	137 519	16 686	6 518
061	SUGAR AND HONEY	24 396	3 476	1 360
062	SUGAR PREPS NON-COCOA	2 069	645	253
073	CHOCOLATE AND PRODUCTS	2 064	1 773	704
075	SPICES	2 977	796	304
081	FEEDING STUFF FOR ANIMLS	4 296	707	272
112	ALCOHOLIC BEVERAGES	151 987	10 343	4 039
211	HIDES SKINS, UNDRESSED	49 637	194	78
223	SEEDS FOR OTH FIXED OILS	2 296	684	259
233	RUBBER, SYNTHTIC, RECLAIMD	41 005	5 248	2 072
245	FUEL WOOD NES CHARCOAL	32 186	1 635	632
246	PULPWOOD CHIPS, WOODWASTE	5 129 654	37 097	14 520
247	OTH WOOD ROUGH, SQUARED	1 609 094	32 104	12 630
248	WOOD SHAPED	2 119 114	68 104	26 535
251	PULP AND WASTE PAPER	117 730	8 240	3 193
263	COTTON	12 236	1 109	436
266	SYNTHETIC FIBRE TO SPIN	13 627	3 286	1 268
267	OTHER MAN-MADE FIBRES	8 229	1 412	540
268	WOOL(EXC TOPS), ANML HAIR	1 674	410	162
269	WASTE OF TEXTILE FABRICS	30 031	685	268
273	STONE, SAND AND GRAVEL	340 428	1 178	457
278	OTHER CRUDE MINERALS	3 140 391	52 016	20 362
282	IRON AND STEEL SCRAP	122 354	7 682	2 989
287	BASE METAL ORES, CONC NES	75 661	6 131	2 393
288	NONFERR METAL SCRAP NES	88 287	5 088	2 000
289	PREC METAL ORE, WASTE NES	2	352	140
291	CRUDE ANIMAL MTRIALS NES	72 528	11 531	4 537
292	CRUDE VEG MATERIALS NES	26 139	6 884	2 722
322	COAL, LIGNITE, PEAT	27 936 712	175 678	69 161
323	BRIQUETS, COKE, SEMI-COKE	456 981	7 957	3 042
334	PETROLEUM PRODUCTS, REFIN	6 543 674	285 212	113 249
335	RESIDUAL PETRLM PROD NES	243 644	18 254	7 140
341	GAS NATURAL AND MANUFCTD			
411	ANIMAL OILS AND FATS	6 381	452	185
431	PROCESD ANML VEG OIL, ETC	54 241	4 249	1 665
511	HYDROCARBONS NES, DERIVS	804 411	85 479	33 250
512	ALCOHOLS, PHENOLS, ETC	32 794	5 549	2 160
513	ORGANIC ACIDS, ETC	26 891	3 921	1 545
514	NITROGEN-FNCTN COMPOUNDS	21 158	7 989	3 151
515	ORG-INORG COMPOUNDS ETC	1 469	2 299	891
516	OTHER ORGANIC CHEMICALS	57 516	5 280	2 041
522	INORG ELEMNTS, OXIDES, ETC	78 211	5 505	2 143
523	OTHR INORGANIC CHEMICALS	170 082	9 398	3 674
524	RADIOACTIVE ETC MATERIAL	15	88	33
531	SYNT DYE, NAT INDGO, LAKES	3 689	5 414	2 113
533	PIGMENTS, PAINTS, ETC	4 725	515	203
541	MEDICINAL ETC PRODUCTS	429	7 046	2 760
554	SOAPS, CLEANING ETC PREPS	14 413	2 754	1 084
562	FERTILIZERS MANUFACTURED	254 033	6 981	2 736
572	EXPLOSIVES, PYROTECH PROD	2 010	1 073	419
582	PROD OF CONDENSATION ETC	250 366	14 440	5 678
583	PROD OF POLYMERIZING ETC	507 253	62 849	24 639
584	CELLULOSE DERIVATIVS ETC	3 373	971	389
591	PESTICIDES, DISINFECTANTS	1 488	604	240
592	STARCH, INULIN, GLUTEN, ETC	3 132	523	192
598	MISC CHEMICAL PRODS NES	29 153	3 747	1 476
612	LEATHER ETC MANUFACTURES	2 456	2 362	927
613	FUR SKINS TANNED, DRESSED	76	1 551	616
621	MATERIALS OF RUBBER	10 923	2 029	802
625	RUBBER TYRES, TUBES	16 690	5 672	2 239
628	RUBBER ARTICLES NES	3 843	2 246	885
634	VENEERS, PLYWOOD, ETC	635 344	23 365	9 167
635	WOOD MANUFACTURES NES	812 519	33 005	12 875
641	PAPER AND PAPERBOARD	672 992	43 905	17 286
642	ARTICLES OF PAPER ETC	20 016	2 736	1 067
651	TEXTILE YARN AND THREAD	71 157	18 917	7 389
652	COTTON FABRICS, WOVEN	31 270	36 211	14 184
653	WOVN MAN-MADE FIB FABRIC	20 878	21 899	8 610
654	OTH WOVEN TEXTILE FABRIC	7 031	6 657	2 572
655	KNIT ETC FABRICS	5 436	2 726	1 068
656	LACE, RIBBONS, TULLE, ETC	752	1 309	526
657	SPECIAL TEXTILE ETC PROD	12 744	5 322	2 084
658	TEXTILE ARTICLES NES	34 853	35 758	14 102
659	FLOOR COVERINGS ETC	4 472	4 091	1 576
661	CEMENT ETC BUILDING PROD	1 539 078	20 106	7 830
662	CLAY, REFRACTORY BLDG PRD	112 826	5 323	2 067
663	OTH NONMETAL MINERAL MFS	226 708	4 444	1 743
664	GLASS	208 191	14 865	5 795
665	GLASSWARE	198 972	23 881	9 342
666	POTTERY	2 949	1 514	637
671	PIG IRON ETC	120 341	8 747	3 437
672	IRON, STL PRIMARY FORMS	224 373	16 047	6 254
673	IRON AND STEEL SHAPES	1 726 966	103 120	40 134
674	IRN, STL UNIV, PLATE, SHEET	1 095 000	87 813	34 702
675	IRON, STEEL HOOP, STRIP	165 224	11 527	4 552
677	IRN, STL WIRE EXCL W ROD	249 887	15 205	5 879
678	IRON, STL TUBES, PIPES, ETC	180 006	13 661	5 352
679	IRN, STL CASTINGS UNWORKE	1 812	477	192
681	SILVER, PLATINUM, ETC	2	418	164
684	ALUMINIUM	13 536	3 833	1 425
691	STRUCTURES AND PARTS NES	3 283	1 131	444
692	METAL TANKS, BOXES, ETC	8 627	1 892	733
693	WIRE PRODUCTS NON ELECTR	42 686	3 220	1 240
694	STL, COPPR NAILS, NUTS, ETC	48 704	4 510	1 754
695	TOOLS	4 022	4 033	1 580
696	CUTLERY	77	139	54
697	BASE MTL HOUSEHOLD EQUIP	10 504	3 059	1 206
699	OTHER METAL MANUFACTURES	36 499	4 436	1 735
711	STEAM BOILERS & AUX PLNT	2 641	1 359	519
712	STEAM ENGINES, TURBINES	2 011	1 392	535
713	INTRNL COMBUS PISTN ENGN	867	1 064	418
716	ROTATING ELECTRIC PLANT	31 718	10 779	4 146
718	OTH POWER GENERATG MACHY	707	582	224
721	AGRIC MACHY, EXC TRACTORS	3 872	648	249
722	TRACTORS NON-ROAD	20 664	7 789	3 093
723	CIVIL ENGNEERG EQUIP ETC	11 700	7 264	2 904
724	TEXTILE, LEATHER MACHNRY	2 488	2 114	832
725	PAPER ETC MILL MACHINERY	1 034	545	210
726	PRINTG, BKBINDG MACHY, PTS	622	1 122	431
728	OTH MACHY FOR SPCL INDUS	8 855	3 668	1 455
736	MACHINE TOOLS FOR METAL	42 506	25 427	9 900
737	METALWORKING MACHNRY NES	1 383	633	264
741	HEATING, COOLING EQUIPMNT	2 871	1 574	613
742	PUMPS FOR LIQUIDS ETC	5 115	5 071	1 988
743	PUMPS NES, CENTRFUGES ETC	1 049	1 877	752
744	MECHANICAL HANDLING EQU	1 089	1 092	441
745	NONELEC MACHY, TOOLS NES	3 108	1 499	583
749	NONELEC MACH PTS, ACC NES	28 584	14 957	5 843
751	OFFICE MACHINES	224	233	90
761	TELEVISION RECEIVERS	661	822	330

7 IMPORTS AND EXPORTS (SPECIAL TRADE) BY COUNTRIES OF PRODUCTION AND CONSUMPTION AND BY GROUPS OF THE SITC-REV II 1983

GROUP	DESCRIPTION	DT * 100 KG	1 000 DM	1 000 $
763	SOUND RECORDRS,PHONOGRPH	103	145	57
764	TELECOM EQPT,PTS,ACC NES	2 572	2 027	783
772	SWITCHGEAR ETC & PTS NES	392	257	98
773	ELECTR DISTRIBUTING MACH	26 068	5 167	2 002
774	ELECTRO-MEDCL,XRAY EQUIP	4	128	50
775	HOUSEHOLD TYPE EQUIP NES	6 792	3 370	1 313
776	TRANSISTORS,VALVES,ETC	1 177	507	198
778	ELECTRICAL MACHINERY NES	186	400	156
781	PASS MOTOR VEH EXC BUSES	17 444	7 241	2 824
782	LORRIES,SPCL MTR VEH NES	11 198	5 871	2 356
783	ROAD MOTOR VEHICLES NES	542	679	267
784	MOTOR VEHCL PTS,ACC NES	4 111	1 822	713
785	MOTOR & OTHER CYCLES ETC	8 921	5 136	2 008
786	VEH NES NONMOTR,TRAILERS	843	303	117
791	RAILWAY VEHICLES	113	176	66
793	SHIPS AND BOATS	873	913	362
812	PLUMBG,HEATNG,LGHTNG EQU	10 637	3 346	1 314
821	FURNITURE	130 807	36 872	14 480
831	TRAVEL GOODS,HANDBAGS	7 486	11 134	4 352
842	MENS OUTERWEAR NOT KNIT	16 536	47 476	18 531
843	WOMENS OUTERWEAR NONKNIT	5 630	21 242	8 204
844	UNDERWEAR NOT KNIT	3 238	9 692	3 826
845	OUTERWEAR KNIT NONELASTC	9 951	24 445	9 637
846	UNDERWEAR KNITTED	9 949	21 440	8 337
847	TXTL CLTHNG ACCESRYS NES	2 285	6 363	2 501
848	HEADGEAR,NONTXTL CLOTHNG	1 270	11 677	4 431
851	FOOTWEAR	10 759	14 392	5 615
872	MEDICAL INSTRUMENTS NES	3 839	2 842	1 111
874	MEASURNG,CONTROLNG INSTR	496	2 145	846
881	PHOTO APPAR & EQUIPT NES	179	338	129
882	PHOTO,CINEMA SUPPLIES	95	440	176
885	WATCHES AND CLOCKS	826	2 104	828
892	PRINTED MATTER	40 521	12 607	4 942
893	ARTICLES OF PLASTIC NES	8 713	1 930	767
894	TOYS,SPORTING GOODS,ETC	18 546	12 917	5 015
895	OFFICE SUPPLIES NES	798	712	272
896	WORKS OF ART ETC	474	2 687	1 045
897	GOLD,SILVER WARE,JEWELRY	289	4 887	1 905
898	MUSICAL INSTRUMENTS,PTS	964	2 308	902
899	OTHER MANUFACTURED GOODS	14 526	4 622	1 813
941	ZOO ANIMALS,PETS	372	943	370
951	WAR FIREARMS,AMMUNITION	279	839	325
961	COIN NONGOLD,NONCURRENT	5	201	79
971	GOLD,NON MONETARY NES	*	441	173
	EXPORTS	5 039 748	1 954 290	757 955
001	LIVE ANIMALS	3 491	1 696	646
011	MEAT FRESH,CHILLD,FROZEN	26 220	6 546	2 578
014	MEAT PREPD,PRSVD,NES ETC	450	646	247
024	CHEESE AND CURD	6 762	3 663	1 409
034	FISH FRESH,CHILLED,FROZN	104 259	17 023	6 700
037	FISH ETC PREPD PRSVD NES	11 280	7 851	3 077
041	WHEAT ETC UNMILLED	237 372	7 272	3 015
045	CEREALS NES UNMILLED	3 307	318	119
047	OTHER CEREAL MEALS,FLOUR	40 700	1 264	505
048	CEREAL ETC PREPARATIONS	2 773	1 490	569
054	VEG ETC FRSH,SMPLY PRSVD	6 921	2 178	832
057	FRUIT,NUTS,FRESH,DRIED	738	229	86
058	FRUIT PRESERVED,PREPARED	799	150	55
061	SUGAR AND HONEY	4 574	300	126
062	SUGAR PREPS NON-COCOA	1 611	900	355
071	COFFEE AND SUBSTITUTES	2 383	1 716	665
072	COCOA	497	280	114
073	CHOCOLATE AND PRODUCTS	3 203	2 525	950
081	FEEDING STUFF FOR ANIMLS	389 481	43 170	17 112
098	EDIBLE PRODCTS,PREPS NES	2 963	2 501	973
111	NON-ALCOHL BEVERAGES NES	1 491	183	70
112	ALCOHOLIC BEVERAGES	683	250	96
122	TOBACCO MFRS			
211	HIDES,SKINS,UNDRESSED	16 732	5 743	2 239
222	SEEDS FOR'SOFT'FIXED OIL	439	232	86
223	SEEDS FOR OTH FIXED OILS	1 400	163	64
233	RUBBER,SYNTHTIC,RECLAIMD	70 428	22 309	8 803
247	OTH WOOD ROUGH,SQUARED	87 929	6 221	2 396
248	WOOD SHAPED	1 317	457	174
263	COTTON	6 474	1 980	771
266	SYNTHETIC FIBRE TO SPIN	15 735	7 946	3 152
267	OTHER MAN-MADE FIBRES	2 774	1 803	699
268	WOOL(EXC TOPS),ANML HAIR	2 757	1 863	747
273	STONE,SAND AND GRAVEL	7 299	163	63
274	SULPHUR ETC	1 879	586	227
278	OTHER CRUDE MINERALS	41 787	2 693	1 058
282	IRON AND STEEL SCRAP	406 101	5 342	2 458
287	BASE METAL ORES,CONC NES	23 623	3 767	1 478
288	NONFERR METAL SCRAP NES	6 533	646	259
291	CRUDE ANIMAL MTRIALS NES	629	290	114
292	CRUDE VEG MATERIALS NES	7 051	7 126	2 860
334	PETROLEUM PRODUCTS,REFIN	109 985	21 474	8 284
335	RESIDUAL PETRLM PROD NES	81 173	5 746	2 256
341	GAS NATURAL AND MANUFCTD			
411	ANIMAL OILS AND FATS	36 082	4 500	1 761
423	FIXED VEG OILS,SOFT	15 997	1 977	759
424	FIXED VEG OIL NONSOFT	23 855	3 308	1 283
431	PROCESD ANML VEG OIL,ETC	23 393	3 591	1 401
511	HYDROCARBONS NES,DERIVS	36 959	6 397	2 491
512	ALCOHOLS,PHENOLS,ETC	257 799	54 217	21 234
513	ORGANIC ACIDS,ETC	95 994	25 465	9 938
514	NITROGEN-FNCTN COMPOUNDS	29 291	22 820	8 980
515	ORG-INORG COMPOUNDS ETC	25 631	17 383	6 893
516	OTHER ORGANIC CHEMICALS	37 899	11 432	4 510
522	INORG ELEMNTS,OXIDES,ETC	90 009	23 783	9 296
523	OTHR INORGANIC CHEMICALS	203 974	23 484	9 205
524	RADIOACTIVE ETC MATERIAL	3	216	86
531	SYNT DYE,NAT INDGO,LAKES	4 458	15 213	5 977
532	DYES NES,TANNING PRODS	3 783	967	379
533	PIGMENTS,PAINTS,ETC	36 212	28 797	11 211
541	MEDICINAL ETC PRODUCTS	1 023	9 972	3 846
551	ESSENTL OIL,PERFUME,ETC	459	2 784	1 085
553	PERFUMERY,COSMETICS,ETC	6 578	5 005	1 938
554	SOAPS,CLEANING ETC PREPS	38 025	13 803	5 392
562	FERTILIZERS MANUFACTURED	7 483	479	192
572	EXPLOSIVES,PYROTECH PROD	16 112	5 579	2 222
582	PROD OF CONDENSATION ETC	59 502	41 132	16 012
583	PROD OF POLYMERIZING ETC	156 723	48 190	18 836
584	CELLULOSE DERIVATIVS ETC	4 244	4 252	1 645
585	PLASTIC MATERIALS NES	403	267	103
591	PESTICIDES,DISINFECTANTS	9 216	16 044	6 545
592	STARCH,INULIN,GLUTEN,ETC	3 993	2 799	1 085
598	MISC CHEMICAL PRODS NES	115 733	48 198	18 605
605	INDUSTRIAL PLANT,CHAP 73	3 964	4 639	1 886
611	LEATHER	201	808	307
612	LEATHER ETC MANUFACTURES	884	821	323
613	FUR SKINS TANNED,DRESSED	66	1 523	600
621	MATERIALS OF RUBBER	1 386	1 891	739
625	RUBBER TYRES,TUBES	1 666	1 378	536
628	RUBBER ARTICLES NES	570	4 184	1 626
634	VENEERS,PLYWOOD,ETC	15 294	2 645	1 035
635	WOOD MANUFACTURES NES	916	245	91
641	PAPER AND PAPERBOARD	48 269	11 505	4 518
642	ARTICLES OF PAPER ETC	7 580	2 966	1 162
651	TEXTILE YARN AND THREAD	19 832	23 767	9 283
652	COTTON FABRICS,WOVEN	7 914	13 879	5 368
653	WOVN MAN-MADE FIB FABRIC	2 537	7 696	2 995
654	OTH WOVEN TEXTILE FABRIC	1 807	6 470	2 539
655	KNIT ETC FABRICS	3 508	9 818	3 849
656	LACE,RIBBONS,TULLE,ETC	538	2 115	82E
657	SPECIAL TEXTILE ETC PROD	2 288	7 005	2 719
658	TEXTILE ARTICLES NES	112	406	157
659	FLOOR COVERINGS ETC	361	913	344
661	CEMENT ETC BUILDING PROD	6 122	1 342	519
662	CLAY,REFRACTORY BLDG PRD	56 435	10 647	4 075
663	OTH NONMETAL MINERAL MFS	14 972	15 679	6 072
664	GLASS	8 343	6 494	2 499
665	GLASSWARE	199	567	215
666	POTTERY	135	153	59
667	PEARL,PREC-,SEMI-P STONE	10	211	81
671	PIG IRON ETC	19 595	4 326	1 646
673	IRON AND STEEL SHAPES	576	695	258
674	IRN,STL UNIV,PLATE,SHEET	115 684	12 471	4 792
675	IRON,STEEL HOOP,STRIP	26 667	8 362	3 267
677	IRN,STL WIRE EXCL W ROD	8 568	3 537	1 391
678	IRON,STL TUBES,PIPES,ETC	1 154 239	161 713	62 932
681	SILVER,PLATINUM,ETC	9	418	166
682	COPPER EXC CEMENT COPPER	7 072	6 246	2 443
683	NICKEL	797	1 942	735
684	ALUMINIUM	2 397	1 691	652
685	LEAD	56 672	6 640	2 643
686	ZINC	28 108	6 176	2 356
689	NON-FER BASE METALS NES	345	2 340	919
691	STRUCTURES AND PARTS NES	2 974	2 856	1 116
692	METAL TANKS,BOXES,ETC	5 557	2 514	949
693	WIRE PRODUCTS NON ELECTR	2 184	1 796	701
694	STL,COPPR NAILS,NUTS,ETC	6 202	3 274	1 292
695	TOOLS	3 565	24 423	9 380
696	CUTLERY	702	4 713	1 823
697	BASE MTL HOUSEHOLD EQUIP	245	640	238
699	OTHER METAL MANUFACTURES	15 356	19 359	7 596
700	INDUSTRIAL PLANT,CHAP 84	3 765	13 634	5 425
703	INDUSTRIAL PLANT,CHAP 85	302	3 069	1 182
711	STEAM BOILERS & AUX PLNT	5 475	10 407	3 941
712	STEAM ENGINES,TURBINES	80	955	370
713	INTRNL COMBUS PISTN ENGN	1 680	8 053	3 140
714	ENGINES & MOTORS NES	71	1 458	577
716	ROTATING ELECTRIC PLANT	2 367	7 520	2 915
718	OTH POWER GENERATG MACHY	1 089	3 861	1 464
721	AGRIC MACHY,EXC TRACTORS	4 886	9 122	3 563
722	TRACTORS NON-ROAD	143	474	191
723	CIVIL ENGNEERG EQUIP ETC	14 042	34 802	13 297
724	TEXTILE,LEATHER MACHNRY	9 211	45 474	17 574
725	PAPER ETC MILL MACHINERY	3 852	12 633	4 848
726	PRINTG,BKBINDG MACHY,PTS	1 818	6 765	2 590
727	FOOD MACHRY NON-DOMESTIC	837	5 669	2 137
728	OTH MACHY FOR SPCL INDUS	28 484	81 322	30 903
736	MACHINE TOOLS FOR METAL	15 473	86 050	33 035
737	METALWORKING MACHNRY NES	2 715	17 986	6 763
741	HEATING,COOLING EQUIPMNT	10 362	35 799	13 695
742	PUMPS FOR LIQUIDS ETC	5 283	24 559	9 466
743	PUMPS NES,CENTRFUGES ETC	5 325	24 355	9 364
744	MECHANICAL HANDLING EQU	15 639	32 467	12 627
745	NONELEC MACHY,TOOLS NES	6 124	39 876	15 224
749	NONELEC MACH PTS,ACC NES	14 662	68 986	26 958
751	OFFICE MACHINES	94	1 154	433
752	AUTOMTIC DATA PROC EQUIP	307	7 529	2 875
759	OFFICE & ADP MCH PTS,ACC	80	3 097	1 190
761	TELEVISION RECEIVERS	154	717	276
762	RADIO BROADCAST RECEIVRS	315	1 625	629
763	SOUND RECORDRS,PHONOGRPH	57	1 783	685
764	TELECOM EQPT,PTS,ACC NES	522	5 863	2 254
771	ELECTRIC POWER MACHY NES	172	751	286
772	SWITCHGEAR ETC & PTS NES	1 261	16 433	6 408
773	ELECTR DISTRIBUTING MACH	1 872	2 742	1 046
774	ELECTRO-MEDCL,XRAY EQUIP	646	14 143	5 281
775	HOUSEHOLD TYPE EQUIP NES	472	1 971	745
776	TRANSISTORS,VALVES,ETC	176	2 858	1 086
778	ELECTRICAL MACHINERY NES	55 760	48 009	18 462
781	PASS MOTOR VEH EXC BUSES	5 750	8 243	3 227
782	LORRIES,SPCL MTR VEH NES	8 276	13 407	5 209
783	ROAD MOTOR VEHICLES NES	892	1 430	545
784	MOTOR VEHCL PTS,ACC NES	4 680	6 295	2 449

7 IMPORTS AND EXPORTS (SPECIAL TRADE) BY COUNTRIES OF PRODUCTION AND CONSUMPTION AND BY GROUPS OF THE SITC-REV. II 1983

GROUP	DESCRIPTION	DT * 100 KG	1 000 DM	1 000 $
785	MOTOR & OTHER CYCLES ETC	802	1 500	581
786	VEH NES NONMOTR, TRAILERS	1 237	1 820	679
791	RAILWAY VEHICLES	1 843	975	390
793	SHIPS AND BOATS	8	228	86
801	INDUSTRIAL PLANT, CHAP 90	66	842	339
812	PLUMBG, HEATNG, LGHTNG EQU	503	743	280
821	FURNITURE	1 088	1 026	394
842	MENS OUTERWEAR NOT KNIT	1 105	3 588	1 401
843	WOMENS OUTERWEAR NONKNIT	127	927	358
845	OUTERWEAR KNIT NONELASTC	128	1 202	481
846	UNDERWEAR KNITTED	192	1 943	769
847	TXTL CLTHNG ACCESRYS NES	212	845	323
848	HEADGEAR, NONTXTL CLOTHNG	243	1 081	424
851	FOOTWEAR	32	286	110
871	OPTICAL INSTRUMENTS	115	1 385	530
872	MEDICAL INSTRUMENTS NES	167	5 510	2 105
873	METERS & COUNTERS NES	162	1 404	539
874	MEASURNG, CONTROLNG INSTR	4 345	65 526	24 964
881	PHOTO APPAR & EQUIPT NES	241	4 084	1 622
882	PHOTO, CINEMA SUPPLIES	2 331	5 402	2 095
884	OPTICAL GOODS NES	67	2 158	820
885	WATCHES AND CLOCKS	35	1 403	535
892	PRINTED MATTER	3 746	5 028	1 984
893	ARTICLES OF PLASTIC NES	4 949	8 224	3 166
894	TOYS, SPORTING GOODS, ETC	1 323	2 784	1 066
895	OFFICE SUPPLIES NES	269	1 570	599
897	GOLD, SILVER WARE, JEWELRY	13	5 453	2 099
898	MUSICAL INSTRUMENTS, PTS	1 491	6 805	2 656
899	OTHER MANUFACTURED GOODS	756	3 375	1 313
941	ZOO ANIMALS, PETS	19	160	63
971	GOLD, NON MONETARY NES		514	195

HUNGARY

	IMPORTS			
		11 270 762	1 875 529	732 753
001	LIVE ANIMALS	8 865	3 721	1 490
011	MEAT FRESH, CHILLD, FROZEN	250 945	123 193	47 285
012	MEAT DRIED, SALTED, SMOKED	74	107	40
014	MEAT PREPD, PRSVD, NES ETC	82 296	60 460	23 640
024	CHEESE AND CURD	1 312	606	247
025	EGGS, BIRDS, FRESH, PRSRVD	625	99	39
034	FISH FRESH, CHILLED, FROZN	7 149	3 542	1 396
036	SHELL FISH FRESH, FROZEN	487	163	67
044	MAIZE UNMILLED	94 302	15 653	6 074
045	CEREALS NES UNMILLED	22 180	1 445	559
046	CEREAL ETC PREPARATIONS	524	88	35
054	VEG ETC FRSH, SMPLY PRSVD	511 850	35 096	13 951
056	VEGTBLES ETC PRSVD, PREPD	107 632	20 951	8 164
057	FRUIT, NUTS, FRESH, DRIED	707 056	25 472	9 770
058	FRUIT PRESERVED, PREPARED	121 634	20 234	7 854
061	SUGAR AND HONEY	123 171	8 281	3 221
062	SUGAR PREPS NON-COCOA	3 615	706	276
071	COFFEE AND SUBSTITUTES	8 800	870	344
072	COCOA	3 100	3 141	1 218
073	CHOCOLATE AND PRODUCTS	1 350	792	307
075	SPICES	25 204	8 703	3 399
081	FEEDING STUFF FOR ANIMLS	248 150	10 368	4 027
091	MARGARINE AND SHORTENING	4 390	1 006	379
098	EDIBLE PRODCTS, PREPS NES	23 891	4 958	1 930
112	ALCOHOLIC BEVERAGES	321 133	38 637	15 208
121	TOBACCO UNMNFCTRD, REFUSE	519	401	158
212	FUR SKINS UNDRESSED	52	904	354
222	SEEDS FOR SOFT FIXED OIL	129 956	14 089	5 365
223	SEEDS FOR OTH FIXED OILS	89 892	10 512	4 051
233	RUBBER, SYNTHTIC, RECLAIMD	12 578	534	207
245	FUEL WOOD NES, CHARCOAL	23 053	1 443	570
246	PULPWOOD, CHIPS, WOODWASTE	27 044	303	114
247	OTH WOOD ROUGH, SQUARED	6 699	226	88
248	WOOD SHAPED	146 486	9 729	3 826
251	PULP AND WASTE PAPER	10 038	857	343
263	COTTON	6 368	577	220
266	SYNTHETIC FIBRE TO SPIN	5 396	1 585	549
267	OTHER MAN-MADE FIBRES	8 795	1 801	719
268	WOOL(EXC TOPS), ANML HAIR	5 940	3 898	1 500
269	WASTE OF TEXTILE FABRICS	10 400	528	208
274	SULPHUR ETC	101 293	1 186	452
277	NATURAL ABRASIVES NES	4 413	625	244
278	OTHER CRUDE MINERALS	143 836	2 139	843
282	IRON AND STEEL SCRAP	65 065	1 352	543
287	BASE METAL ORES, CONC NES	1 241	194	80
288	NONFERR METAL SCRAP NES	112 409	14 702	5 664
289	PREC METAL ORE, WASTE NES	7	10 706	4 152
291	CRUDE ANIMAL MTRIALS NES	69 635	61 933	24 192
292	CRUDE VEG MATERIALS NES	75 068	16 364	6 335
334	PETROLEUM PRODUCTS, REFIN	1 016 195	66 769	26 014
335	RESIDUAL PETRLM PROD NES	527 175	31 562	12 355
341	GAS NATURAL AND MANUFCTD			
411	ANIMAL OILS AND FATS	54 200	6 723	2 578
423	FIXED VEG OILS, SOFT	6 008	826	329
511	HYDROCARBONS NES, DERIVS	566 865	59 457	23 431
512	ALCOHOLS, PHENOLS, ETC	2 668	1 964	770
513	ORGANIC ACIDS, ETC	1 114	319	123
514	NITROGEN-FNCTN COMPOUNDS	5 593	7 846	3 051
515	ORG-INORG COMPOUNDS ETC	8 469	10 236	3 993
516	OTHER ORGANIC CHEMICALS	7 321	658	257
522	INORG ELEMNTS, OXIDES, ETC	42 580	4 851	1 904
523	OTHR INORGANIC CHEMICALS	167 675	6 986	2 738
533	PIGMENTS PAINTS, ETC	2 595	860	339
541	MEDICINAL ETC PRODUCTS	242	3 702	1 478
551	ESSENTL OIL, PERFUME, ETC	336	1 052	410
554	SOAPS, CLEANING ETC PREPS	8 390	1 545	642
562	FERTILIZERS MANUFACTURED	1 586 416	48 896	19 255
572	EXPLOSIVES PYROTECH PROD	3 715	570	221
582	PROD OF CONDENSATION ETC	2 551	1 229	490
583	PROD OF POLYMERIZING ETC	123 832	17 319	6 676
584	CELLULOSE DERIVATIVS ETC	1 812	475	179
585	PLASTIC MATERIALS NES	90	300	117
591	PESTICIDES, DISINFECTANTS	388	323	128
598	MISC CHEMICAL PRODS NES	20 626	1 882	730
611	LEATHER	2 766	4 934	1 913
612	LEATHER ETC MANUFACTURES	1 710	3 043	1 192
613	FUR SKINS TANNED DRESSED	118	3 061	1 201
621	MATERIALS OF RUBBER	2 439	646	252
625	RUBBER TYRES, TUBES	15 130	5 029	1 994
628	RUBBER ARTICLES NES	14 202	3 204	1 248
634	VENEERS, PLYWOOD, ETC	12 422	875	341
635	WOOD MANUFACTURES NES	239 165	16 672	6 501
641	PAPER AND PAPERBOARD	6 202	383	147
642	ARTICLES OF PAPER ETC	4 217	430	175
651	TEXTILE YARN AND THREAD	16 366	10 257	3 942
652	COTTON FABRICS, WOVEN	3 361	5 998	2 349
653	WOVN MAN-MADE FIB FABRIC	1 445	1 861	735
654	OTH WOVEN TEXTILE FABRIC	484	1 453	578
655	KNIT ETC FABRICS	2 835	1 763	691
657	SPECIAL TEXTILE ETC PROD	5 175	2 206	861
658	TEXTILE ARTICLES NES	10 923	12 207	4 802
659	FLOOR COVERINGS ETC	22 627	6 379	2 516
661	CEMENT ETC BUILDING PROD	7 147	469	189
662	CLAY, REFRACTORY BLDG PRD	25 243	1 828	715
663	OTH NONMETAL MINERAL MFS	2 241	915	355
664	GLASS	109 930	7 342	2 876
665	GLASSWARE	243 590	14 656	5 735
666	POTTERY	1 952	5 185	2 031
672	IRON, STL PRIMARY FORMS	53 539	3 834	1 479
673	IRON AND STEEL SHAPES	907 779	49 323	19 186
674	IRN, STL UNIV, PLATE, SHEET	534 943	39 557	15 525
675	IRON, STEEL HOOP, STRIP	9 770	849	340
677	IRN, STL WIRE EXCL W ROD	7 043	583	226
678	IRON, STL TUBES, PIPES, ETC	136 369	11 910	4 655
679	IRN, STL CASTINGS UNWORKE	27 606	3 269	1 276
681	SILVER, PLATINUM, ETC	15	1 351	547
682	COPPER EXC CEMENT COPPER	59 756	24 486	9 509
684	ALUMINIUM	29 451	11 419	4 423
689	NON-FER BASE METALS NES	170	254	99
691	STRUCTURES AND PARTS NES	12 864	3 436	1 367
692	METAL TANKS, BOXES, ETC	11 908	4 588	1 812
694	STL, COPPR NAILS, NUTS, ETC	5 304	783	309
695	TOOLS	6 512	5 188	2 422
696	CUTLERY	95	84	33
697	BASE MTL HOUSEHOLD EQUIP	15 961	6 828	2 662
699	OTHER METAL MANUFACTURES	60 757	14 872	5 833
713	INTRNL COMBUS PISTN ENGN	5 599	8 677	3 398
714	ENGINES & MOTORS NES	269	638	252
716	ROTATING ELECTRIC PLANT	15 665	9 595	3 739
718	OTH POWER GENERATG MACHY	1 676	1 857	718
721	AGRIC MACHY, EXC TRACTORS	42 204	30 178	11 814
723	CIVIL ENGNEERG EQUIP ETC	39 687	9 439	3 697
724	TEXTILE, LEATHER MACHNRY	3 237	2 610	1 021
725	PAPER ETC MILL MACHINERY	356	175	69
728	OTH MACHY FOR SPCL INDUS	15 680	7 281	2 887
736	MACHINE TOOLS FOR METAL	15 027	22 626	9 045
737	METALWORKING MACHNRY NES	2 846	2 379	928
741	HEATING, COOLING EQUIPMNT	4 250	2 645	1 049
742	PUMPS FOR LIQUIDS ETC	689	1 065	412
743	PUMPS NES, CENTRFUGES ETC	1 166	1 316	511
744	MECHANICAL HANDLING EQU	11 335	3 810	1 509
745	NONELEC MACHY, TOOLS NES	840	796	312
749	NONELEC MACH PTS, ACC NES	16 596	20 533	8 042
751	OFFICE MACHINES	1 632	4 119	1 640
752	AUTOMTIC DATA PROC EQUIP	13	235	92
759	OFFICE & ADP MCH PTS, ACC	2 732	3 655	1 424
761	TELEVISION RECEIVERS	14 673	17 097	6 640
763	SOUND RECORDRS, PHONOGRPH	122	250	93
764	TELECOM EQPT, PTS, ACC NES	2 778	4 536	1 750
771	ELECTRIC POWER MACHY NES	4 675	4 980	1 951
772	SWITCHGEAR ETC & PTS NES	2 487	5 430	2 123
773	ELECTR DISTRIBUTING MACH	435	494	197
774	ELECTRO-MEDCL, XRAY EQUIP	75	669	265
775	HOUSEHOLD TYPE EQUIP NES	41 325	20 370	7 965
776	TRANSISTORS, VALVES, ETC	246	1 633	644
778	ELECTRICAL MACHINERY NES	16 509	23 009	9 076
782	LORRIES, SPCL MTR VEH NES	535	198	77
783	ROAD MOTOR VEHICLES NES	1 102	537	204
784	MOTOR VEHCL PTS, ACC NES	4 245	2 986	1 171
785	MOTOR & OTHER CYCLES ETC	146	79	31
786	VEH NES NONMOTR, TRAILERS	9 631	2 677	1 036
793	SHIPS AND BOATS	217	171	67
812	PLUMBG, HEATNG, LGHTNG EQU	43 026	8 125	3 171
821	FURNITURE	111 934	43 218	16 866
831	TRAVEL GOODS, HANDBAGS	9 136	11 106	4 333
842	MENS OUTERWEAR NOT KNIT	12 463	40 576	15 949
843	WOMENS OUTERWEAR NONKNIT	28 766	169 451	66 488
844	UNDERWEAR NOT KNIT	1 680	8 745	3 424
845	OUTERWEAR KNIT NONELASTC	16 084	76 465	30 135
846	UNDERWEAR KNITTED	5 597	39 435	15 554
847	TXTL CLTHNG ACCESRYS NES	938	2 876	1 133
848	HEADGEAR, NONTXTL CLOTHNG	1 245	16 899	6 539
851	FOOTWEAR	11 613	36 070	14 016
872	MEDICAL INSTRUMENTS NES	3 016	9 336	3 673
873	METERS & COUNTERS NES	30	91	37
874	MEASURNG, CONTROLNG INSTR	1 121	4 584	1 786
881	PHOTO APPAR & EQUIPT NES	29	106	40
882	PHOTO, CINEMA SUPPLIES	313	695	272
883	DEVELOPED CINEMA FILM	2	80	31
884	OPTICAL GOODS NES	113	4 236	1 669
885	WATCHES AND CLOCKS	465	817	302
892	PRINTED MATTER	11 588	4 869	1 884
893	ARTICLES OF PLASTIC NES	3 364	1 621	593
894	TOYS, SPORTING GOODS, ETC	4 708	5 041	1 973

7 IMPORTS AND EXPORTS (SPECIAL TRADE) BY COUNTRIES OF PRODUCTION AND CONSUMPTION AND BY GROUPS OF THE SITC-REV II 1983

GROUP	DESCRIPTION	DT * 100 KG	1 000 DM	1 000 $
896	WORKS OF ART ETC	642	4 122	1 605
897	GOLD,SILVER WARE,JEWELRY	8	1 336	516
898	MUSICAL INSTRUMENTS,PTS	479	1 038	409
899	OTHER MANUFACTURED GOODS	13 013	8 138	3 199
941	ZOO ANIMALS,PETS	24	81	31
	EXPORTS	4 528 586	2 438 985	950 209
001	LIVE ANIMALS	218	186	70
011	MEAT FRESH,CHILLD,FROZEN	63 923	16 481	6 563
023	BUTTER	8 000	4 147	1 601
034	FISH FRESH,CHILLED,FROZN	422	210	78
036	SHELL FISH FRESH,FROZEN	41	128	49
037	FISH ETC PREPD PRSVD NES	1 286	881	329
043	BARLEY UNMILLED	1 000	92	34
044	MAIZE UNMILLED	280	211	86
046	CEREAL ETC PREPARATIONS	1 622	975	379
054	VEG ETC FRSH,SMPLY PRSVD	1 790	192	80
057	FRUIT,NUTS,FRESH,DRIED	1 466	93	39
058	FRUIT PRESERVED,PREPARED	131	107	40
061	SUGAR AND HONEY	23 583	1 406	543
071	COFFEE AND SUBSTITUTES	47	101	40
072	COCOA	3 134	1 811	714
073	CHOCOLATE AND PRODUCTS	981	914	359
074	TEA AND MATE	257	335	127
075	SPICES	285	332	126
081	FEEDING STUFF FOR ANIMLS	539 868	63 249	24 602
098	EDIBLE PRODCTS,PREPS NES	1 026	800	315
112	ALCOHOLIC BEVERAGES	13 003	2 302	886
122	TOBACCO MFRS	469	1 339	509
211	HIDES,SKINS,UNDRESSED	37 720	14 508	5 594
223	SEEDS FOR OTH FIXED OILS	810	121	50
232	NATURAL RUBBER,GUMS	253	200	80
233	RUBBER,SYNTHTIC,RECLAIMD	33 137	11 812	4 568
247	OTH WOOD ROUGH,SQUARED	5 186	316	123
248	WOOD SHAPED	1 867	174	65
263	COTTON	2 261	592	230
266	SYNTHETIC FIBRE TO SPIN	56 149	22 740	8 906
267	OTHER MAN-MADE FIBRES	8 305	4 310	1 656
268	WOOL(EXC TOPS),ANML HAIR	1 339	941	375
269	WASTE OF TEXTILE FABRICS	12 518	1 510	584
273	STONE,SAND AND GRAVEL	29 146	532	211
277	NATURAL ABRASIVES NES	15	230	94
278	OTHER CRUDE MINERALS	118.020	3 697	1 453
287	BASE METAL ORES,CONC NES	18 950	1 248	497
288	NONFERR METAL SCRAP NES	12 378	4 279	1 695
291	CRUDE ANIMAL MTRIALS NES	965	960	381
292	CRUDE VEG MATERIALS NES	4 550	8 457	3 307
323	BRIQUETS,COKE,SEMI-COKE	230 410	5 415	2 267
334	PETROLEUM PRODUCTS,REFIN	19 816	5 562	2 182
335	RESIDUAL PETRLM PROD NES	47 047	4 605	1 796
411	ANIMAL OILS AND FATS	2 685	379	149
424	FIXED VEG OIL NONSOFT	7 397	1 679	646
431	PROCESD ANML VEG OIL,ETC	23 157	4 682	1 812
511	HYDROCARBONS NES,DERIVS	37 554	9 898	3 862
512	ALCOHOLS,PHENOLS,ETC	132 334	25 171	9 829
513	ORGANIC ACIDS,ETC	73 360	23 582	9 249
514	NITROGEN-FNCTN COMPOUNDS	62 610	41 403	16 272
515	ORG-INORG COMPOUNDS ETC	21 673	20 953	8 200
516	OTHER ORGANIC CHEMICALS	69 642	23 092	8 982
522	INORG ELEMNTS,OXIDES,ETC	133 442	20 581	8 144
523	OTHR INORGANIC CHEMICALS	296 024	30 542	11 921
524	RADIOACTIVE ETC MATERIAL	10	234	91
531	SYNT DYE,NAT INDGO,LAKES	8 120	22 436	8 828
532	DYES NES,TANNING PRODS	4 374	1 227	487
533	PIGMENTS,PAINTS,ETC	53 997	36 281	14 157
541	MEDICINAL ETC PRODUCTS	3 884	18 406	7 189
551	ESSENTL OIL PERFUME,ETC	1 475	4 832	1 869
553	PERFUMERY,COSMETICS,ETC	7 109	5 820	2 241
554	SOAPS,CLEANING ETC PREPS	98 747	21 430	8 342
562	FERTILIZERS MANUFACTURED	162 564	6 725	2 710
582	PROD OF CONDENSATION ETC	86 785	56 771	22 155
583	PROD OF POLYMERIZING ETC	246 713	79 528	30 881
584	CELLULOSE DERIVATIVS ETC	4 890	8 552	3 287
585	PLASTIC MATERIALS NES	4 244	1 918	751
591	PESTICIDES,DISINFECTANTS	12 701	18 847	7 674
592	STARCH,INULIN,GLUTEN,ETC	30 258	8 371	3 250
598	MISC CHEMICAL PRODS NES	189 967	63 965	24 987
605	INDUSTRIAL PLANT,CHAP 73	897	1 283	480
611	LEATHER	3 523	20 057	7 805
612	LEATHER ETC MANUFACTURES	5 117	4 744	1 834
613	FUR SKINS TANNED,DRESSED	81	1 392	545
621	MATERIALS OF RUBBER	10 405	7 020	2 753
625	RUBBER TYRES,TUBES	6 444	2 857	1 124
628	RUBBER ARTICLES NES	5 299	10 907	4 281
633	CORK MANUFACTURES	230	522	199
634	VENEERS,PLYWOOD,ETC	2 574	814	319
635	WOOD MANUFACTURES NES	714	852	342
641	PAPER AND PAPERBOARD	195 980	41 098	16 009
642	ARTICLES OF PAPER ETC	19 549	7 742	2 984
651	TEXTILE YARN AND THREAD	80 951	86 846	33 965
652	COTTON FABRICS,WOVEN	18 462	47 927	18 733
653	WOVN MAN-MADE FIB FABRIC	26 564	64 381	25 182
654	OTH WOVEN TEXTILE FABRIC	7 492	27 236	10 678
655	KNIT ETC FABRICS	16 375	41 939	16 457
656	LACE,RIBBONS TULLE,ETC	1 939	6 205	2 439
657	SPECIAL TEXTILE ETC PROD	11 945	24 088	9 342
658	TEXTILE ARTICLES NES	671	855	314
659	FLOOR COVERINGS ETC	246	350	137
661	CEMENT ETC BUILDING PROD	1 072	145	54
662	CLAY,REFRACTORY BLDG PRD	82 665	17 196	6 646
663	OTH NONMETAL MINERAL MFS	19 943	16 068	6 244
664	GLASS	64 603	11 694	4 574
665	GLASSWARE	710	1 069	412
666	POTTERY	1 182	1 175	444
667	PEARL,PREC-,SEMI-P STONE		141	55
671	PIG IRON ETC	12 626	2 909	1 119
672	IRON,STL PRIMARY FORMS	245	94	38
673	IRON AND STEEL SHAPES	11 776	3 270	1 279
674	IRN,STL UNIV,PLATE,SHEET	135 688	31 805	12 310
675	IRON,STEEL HOOP,STRIP	28 530	6 646	2 571
676	RAILWY RAILS ETC IRN,STL	6 373	2 437	951
677	IRN,STL WIRE EXCL W ROD	44 038	7 909	3 044
678	IRON,STL TUBES,PIPES,ETC	121 545	32 184	12 561
679	IRN,STL CASTINGS UNWORKE	5 344	2 867	1 121
681	SILVER,PLATINUM,ETC	248	14 191	5 589
682	COPPER EXC CEMENT COPPER	28 334	23 195	8 978
683	NICKEL	362	1 305	511
684	ALUMINIUM	7 250	4 790	1 859
685	LEAD	11 755	7 657	2 990
686	ZINC	11 136	2 790	1 080
687	TIN	95	334	126
689	NON-FER BASE METALS NES	141	1 056	398
691	STRUCTURES AND PARTS NES	7 577	4 887	1 908
692	METAL TANKS,BOXES,ETC	2 561	1 416	542
693	WIRE PRODUCTS NON ELECTR	4 082	3 491	1 346
694	STL,COPPR NAILS,NUTS,ETC	9 468	6 552	2 546
695	TOOLS	5 262	28 144	10 867
696	CUTLERY	319	1 347	508
697	BASE MTL HOUSEHOLD EQUIP	1 576	2 308	880
699	OTHER METAL MANUFACTURES	28 681	29 951	11 688
700	INDUSTRIAL PLANT,CHAP 84	721	3 535	1 318
703	INDUSTRIAL PLANT,CHAP 85	63	204	76
711	STEAM BOILERS & AUX PLNT	1 227	1 849	758
712	STEAM ENGINES,TURBINES	57	440	165
713	INTRNL COMBUS PISTN ENGN	3 902	20 925	8 130
714	ENGINES & MOTORS NES	4	128	50
716	ROTATING ELECTRIC PLANT	3 376	9 803	3 785
718	OTH POWER GENERATG MACHY	1 576	3 985	1 545
721	AGRIC MACHY,EXC TRACTORS	59 145	68 352	26 972
722	TRACTORS NON-ROAD	862	1 072	432
723	CIVIL ENGNEERG EQUIP ETC	8 976	20 168	7 776
724	TEXTILE,LEATHER MACHNRY	11 301	47 369	16 539
725	PAPER ETC MILL MACHINERY	928	4 163	1 588
726	PRINTG,BKBINDG MACHY,PTS	826	5 039	1 956
727	FOOD MACHRY NON-DOMESTIC	1 991	10 744	4 115
728	OTH MACHY FOR SPCL INDUS	20 649	70 379	27 276
736	MACHINE TOOLS FOR METAL	12 227	42 116	16 409
737	METALWORKING MACHNRY NES	2 040	6 973	2 581
741	HEATING,COOLING EQUIPMNT	7 226	24 397	9 390
742	PUMPS FOR LIQUIDS ETC	8 771	29 932	11 466
743	PUMPS NES,CENTRFUGES ETC	5 592	20 864	8 127
744	MECHANICAL HANDLING EQU	8 819	20 861	8 099
745	NONELEC MACHY,TOOLS NES	9 823	42 785	16 531
749	NONELEC MACH PTS,ACC NES	28 802	83 263	32 151
751	OFFICE MACHINES	1 425	4 909	1 903
752	AUTOMTIC DATA PROC EQUIP	254	6 988	2 750
759	OFFICE & ADP MCH PTS,ACC	1 232	5 207	2 017
761	TELEVISION RECEIVERS	872	3 547	1 384
762	RADIO BROADCAST RECEIVRS	197	864	336
763	SOUND RECORDRS,PHONOGRPH	187	1 948	754
764	TELECOM EQPT,PTS,ACC NES	1 309	10 394	4 025
771	ELECTRIC POWER MACHY NES	3 407	8 776	3 402
772	SWITCHGEAR ETC & PTS NES	4 161	46 615	18 062
773	ELECTR DISTRIBUTING MACH	5 727	8 923	3 441
774	ELECTRO-MEDCL,XRAY EQUIP	232	7 650	2 966
775	HOUSEHOLD TYPE EQUIP NES	1 886	4 106	1 590
776	TRANSISTORS,VALVES,ETC	370	20 979	8 064
778	ELECTRICAL MACHINERY NES	24 827	48 353	18 706
781	PASS MOTOR VEH EXC BUSES	11 521	18 145	7 038
782	LORRIES,SPCL MTR VEH NES	4 338	5 030	1 915
783	ROAD MOTOR VEHICLES NES	4 385	3 997	1 546
784	MOTOR VEHCL PTS,ACC NES	17 854	34 200	13 230
785	MOTOR & OTHER CYCLES ETC	179	366	142
786	VEH NES NONMOTR,TRAILERS	3 511	3 182	1 214
791	RAILWAY VEHICLES	4 436	9 539	3 633
793	SHIPS AND BOATS	55	102	40
812	PLUMBG,HEATNG,LGHTNG EQU	142	526	198
821	FURNITURE	1 844	2 325	889
831	TRAVEL GOODS,HANDBAGS	156	203	79
842	MENS OUTERWEAR NOT KNIT	504	2 373	936
843	WOMENS OUTERWEAR NONKNIT	1 178	5 718	2 215
845	OUTERWEAR KNIT NONELASTC	1 885	10 020	3 912
846	UNDERWEAR KNITTED	4 074	28 349	11 165
847	TXTL CLTHNG ACCESRYS NES	614	2 673	1 051
848	HEADGEAR,NONTXTL CLOTHNG	819	4 732	1 869
851	FOOTWEAR	1 159	3 532	1 361
871	OPTICAL INSTRUMENTS	15	712	284
872	MEDICAL INSTRUMENTS NES	2 350	15 642	6 090
873	METERS & COUNTERS NES	92	1 617	625
874	MEASURING,CONTROLNG INSTR	2 640	36 237	14 110
881	PHOTO APPAR & EQUIPT NES	266	3 562	1 393
882	PHOTO,CINEMA SUPPLIES	7 028	15 487	6 012
884	OPTICAL GOODS NES	44	2 309	914
885	WATCHES AND CLOCKS	123	960	372
892	PRINTED MATTER	5 927	9 553	3 749
893	ARTICLES OF PLASTIC NES	17 521	16 111	6 283
894	TOYS,SPORTING GOODS,ETC	2 055	4 119	1 588
895	OFFICE SUPPLIES NES	1 551	6 639	2 583
897	GOLD,SILVER WARE,JEWELRY	10	3 312	1 302
898	MUSICAL INSTRUMENTS,PTS	3 160	13 456	5 230
899	OTHER MANUFACTURED GOODS	1 171	9 255	3 539
971	GOLD,NON MONETARY NES	16	2 206	867

7 IMPORTS AND EXPORTS (SPECIAL TRADE) BY COUNTRIES OF PRODUCTION AND CONSUMPTION AND BY GROUPS OF THE SITC-REV. II 1983

GROUP	DESCRIPTION	DT * 100 KG	1 000 DM	1 000 $
	ROMANIA			
	IMPORTS	7 858 132	1 261 875	496 510
011	MEAT FRESH, CHILLD, FROZEN	50 325	30 783	11 953
014	MEAT PREPD, PRSVD, NES ETC	44 975	20 397	7 985
034	FISH FRESH, CHILLED, FROZN	1 118	1 304	508
036	SHELL FISH FRESH, FROZEN	600	819	319
037	FISH ETC PREPD PRSVD NES	4	283	113
044	MAIZE UNMILLED	34 474	4 588	1 823
054	VEG ETC FRSH, SMPLY PRSVD	229 684	24 409	9 518
056	VEGTBLES ETC PRSVD, PREPD	7 875	1 747	688
057	FRUIT, NUTS, FRESH, DRIED	76 303	9 780	3 708
058	FRUIT PRESERVED, PREPARED	32 053	6 144	2 416
061	SUGAR AND HONEY	15 581	4 106	1 601
075	SPICES	2 836	432	171
098	EDIBLE PRODCTS, PREPS NES	2 062	459	180
112	ALCOHOLIC BEVERAGES	121 449	14 429	5 717
121	TOBACCO UNMNFCTRD, REFUSE	1 835	1 155	454
222	SEEDS FOR SOFT FIXED OIL	6 191	728	277
223	SEEDS FOR OTH FIXED OILS	10 121	1 185	454
233	RUBBER, SYNTHTIC, RECLAIMD	32 607	7 107	2 759
245	FUEL WOOD NES, CHARCOAL	3 373	219	86
248	WOOD SHAPED	244 633	14 916	5 728
251	PULP AND WASTE PAPER	2 270	181	66
263	COTTON	2 235	162	62
266	SYNTHETIC FIBRE TO SPIN	30 366	8 873	3 457
267	OTHER MAN-MADE FIBRES	36 903	5 473	2 138
277	NATURAL ABRASIVES NES		245	91
289	PREC METAL ORE, WASTE NES		84	32
291	CRUDE ANIMAL MTRIALS NES	3 977	3 739	1 463
292	CRUDE VEG MATERIALS NES	12 048	3 464	1 361
334	PETROLEUM PRODUCTS, REFIN	2 725 897	195 162	79 103
431	PROCESD ANML VEG OIL, ETC	10 099	1 111	415
511	HYDROCARBONS NES, DERIVS	5 878	1 326	506
512	ALCOHOLS, PHENOLS, ETC	22 007	2 988	1 158
513	ORGANIC ACIDS, ETC	16 060	3 449	1 332
514	NITROGEN-FNCTN COMPOUNDS	715	131	51
515	ORG-INORG COMPOUNDS ETC	10 829	2 452	971
516	OTHER ORGANIC CHEMICALS	10 507	1 029	404
522	INORG ELEMNTS, OXIDES, ETC	200	116	45
523	OTHR INORGANIC CHEMICALS	158 245	7 592	2 991
541	MEDICINAL ETC PRODUCTS	1 634	4 185	1 654
551	ESSENTL OIL, PERFUME, ETC	680	319	121
562	FERTILIZERS MANUFACTURED	708 185	16 907	6 732
582	PROD OF CONDENSATION ETC	26 356	7 394	2 918
583	PROD OF POLYMERIZING ETC	156 434	18 425	7 264
598	MISC CHEMICAL PRODS NES	7 997	1 112	443
612	LEATHER ETC MANUFACTURES	329	1 538	601
613	FUR SKINS TANNED, DRESSED	160	531	197
621	MATERIALS OF RUBBER	11 363	2 452	963
625	RUBBER TYRES, TUBES	13 509	4 039	1 565
628	RUBBER ARTICLES NES	3 923	1 319	519
634	VENEERS PLYWOOD, ETC	124 576	7 105	2 819
635	WOOD MANUFACTURES NES	77 819	16 594	6 494
641	PAPER AND PAPERBOARD	224 765	24 771	9 603
642	ARTICLES OF PAPER ETC	957	109	44
651	TEXTILE YARN AND THREAD	5 756	2 766	1 079
652	COTTON FABRICS, WOVEN	14 906	14 571	5 746
653	WOVN MAN-MADE FIB FABRIC	7 382	6 286	2 431
654	OTH WOVEN TEXTILE FABRIC	35	118	45
657	SPECIAL TEXTILE ETC PROD	267	304	118
658	TEXTILE ARTICLES NES	3 925	4 523	1 762
659	FLOOR COVERINGS ETC	859	2 440	972
661	CEMENT ETC BUILDING PROD	129 588	2 961	1 158
663	OTH NONMETAL MINERAL MFS	4 850	1 653	649
664	GLASS	4 127	975	379
665	GLASSWARE	26 058	16 012	6 269
666	POTTERY	226	106	42
672	IRON, STL PRIMARY FORMS	61 481	3 400	1 396
673	IRON AND STEEL SHAPES	309 901	24 624	9 765
674	IRN, STL UNIV, PLATE, SHEET	519 119	38 174	15 056
677	IRN, STL WIRE EXCL W ROD	84 100	6 489	2 530
678	IRON, STL TUBES, PIPES, ETC	184 613	12 541	4 944
679	IRN, STL CASTINGS UNWORKE	33 934	3 507	1 379
681	SILVER, PLATINUM, ETC	62	5 798	2 340
682	COPPER EXC CEMENT COPPER	43 765	14 282	5 528
684	ALUMINIUM	5 383	1 679	628
691	STRUCTURES AND PARTS NES	1 671	370	145
693	WIRE PRODUCTS NON ELECTR	6 954	655	266
694	STL, COPPR NAILS, NUTS, ETC	101 472	11 053	4 343
695	TOOLS	10 000	5 055	1 956
697	BASE MTL HOUSEHOLD EQUIP	8 935	3 467	1 349
699	OTHER METAL MANUFACTURES	47 950	6 403	2 507
713	INTRNL COMBUS PISTN ENGN	26	119	48
714	ENGINES & MOTORS NES	14	1 396	533
716	ROTATING ELECTRIC PLANT	347	155	60
722	TRACTORS NON-ROAD	639	342	130
724	TEXTILE, LEATHER MACHNRY	467	407	159
728	OTH MACHY FOR SPCL INDUS	10 697	3 687	1 473
736	MACHINE TOOLS FOR METAL	1 243	1 053	409
742	PUMPS NES, CENTRFUGES ETC	599	211	83
744	MECHANICAL HANDLING EQU	5 729	1 642	672
749	NONELEC MACH PTS, ACC NES	10 042	10 796	4 184
752	AUTOMTIC DATA PROC EQUIP	73	509	201
761	TELEVISION RECEIVERS	369	146	61
773	ELECTR DISTRIBUTING MACH	2 133	401	149
775	HOUSEHOLD TYPE EQUIP NES	593	243	93
778	ELECTRICAL MACHINERY NES	168	259	101
781	PASS MOTOR VEH EXC BUSES	3 717	2 260	893
784	MOTOR VEHCL PTS, ACC NES	3 266	773	299
786	VEH NES NONMOTR, TRAILERS	4 053	658	256
792	AIRCRAFT	6	537	206
812	PLUMBG, HEATNG, LGHTNG EQU	21 383	4 213	1 647
821	FURNITURE	630 523	191 543	75 005
831	TRAVEL GOODS, HANDBAGS	4 547	5 592	2 162
842	MENS OUTERWEAR NOT KNIT	6 166	28 989	11 273
843	WOMENS OUTERWEAR NONKNIT	29 948	126 210	49 052
844	UNDERWEAR NOT KNIT	9 883	24 007	9 316
845	OUTERWEAR KNIT NONELASTC	23 127	51 503	20 193
846	UNDERWEAR KNITTED	27 511	37 333	14 746
847	TXTL CLTHNG ACCESRYS NES	5 141	10 507	4 181
848	HEADGEAR, NONTXTL CLOTHNG	839	6 214	2 454
851	FOOTWEAR	23 943	36 821	14 214
874	MEASURNG, CONTROLNG INSTR	707	705	270
884	OPTICAL GOODS NES	29	1 452	577
885	WATCHES AND CLOCKS	1 593	964	378
893	ARTICLES OF PLASTIC NES	35 597	6 592	2 567
894	TOYS, SPORTING GOODS, ETC	8 053	3 576	1 403
895	WORKS OF ART ETC	15	641	253
898	MUSICAL INSTRUMENTS, PTS	62	278	105
899	OTHER MANUFACTURED GOODS	34 125	13 318	5 243
941	ZOO ANIMALS, PETS	12	110	43
951	WAR FIREARMS, AMMUNITION	19	242	95
971	GOLD, NON MONETARY NES		501	233
	EXPORTS	2 804 973	702 153	274 111
011	MEAT FRESH, CHILLD, FROZEN	6 022	2 780	1 073
014	MEAT PREPD, PRSVD, NES ETC	861	941	365
022	MILK AND CREAM	374	274	104
024	CHEESE AND CURD	179	145	56
034	FISH FRESH, CHILLED, FROZN	20	182	74
046	WHEAT ETC MEAL OR FLOUR	558	82	32
061	SUGAR AND HONEY	1 480	243	93
071	COFFEE AND SUBSTITUTES	1 879	2 947	1 156
073	CHOCOLATE AND PRODUCTS	266	168	66
075	SPICES	422	146	57
081	FEEDING STUFF FOR ANIMLS	32 848	4 265	1 705
098	EDIBLE PRODCTS, PREPS NES	4 298	4 067	1 552
111	NON-ALCOHL BEVERAGES NES	1 479	241	94
112	ALCOHOLIC BEVERAGES	2 776	435	174
122	TOBACCO MFRS	280	720	278
233	RUBBER, SYNTHTIC, RECLAIMD	2 939	1 048	405
247	OTH WOOD ROUGH, SQUARED	740	173	66
248	WOOD SHAPED	1 162	114	44
266	SYNTHETIC FIBRE TO SPIN	150	100	37
273	STONE, SAND AND GRAVEL	4 001	234	97
274	SULPHUR ETC	5 260	432	175
278	OTHER CRUDE MINERALS	33 075	1 553	623
287	BASE METAL ORES, CONC NES	16 713	1 413	553
292	CRUDE VEG MATERIALS NES	1 332	1 936	753
323	BRIQUETS, COKE, SEMI-COKE	1 697 580	48 532	18 843
334	PETROLEUM PRODUCTS, REFIN	52 319	18 231	7 157
335	RESIDUAL PETRLM PROD NES	22 888	1 345	517
423	FIXED VEG OILS, SOFT	319	165	66
431	PROCESD ANML VEG OIL, ETC	9 645	2 626	1 009
511	HYDROCARBONS NES, DERIVS	5 549	981	369
512	ALCOHOLS, PHENOLS, ETC	43 356	13 867	5 439
513	ORGANIC ACIDS, ETC	51 913	13 433	5 184
514	NITROGEN-FNCTN COMPOUNDS	7 899	8 507	3 315
515	ORG-INORG COMPOUNDS ETC	10 576	11 361	4 536
516	OTHER ORGANIC CHEMICALS	13 834	5 392	2 082
522	INORG ELEMNTS, OXIDES, ETC	51 386	12 501	4 936
523	OTHR INORGANIC CHEMICALS	25 261	7 995	3 120
531	SYNT DYE, NAT INDGO, LAKES	6 909	24 695	9 611
532	DYES NES, TANNING PRODS	436	102	41
533	PIGMENTS, PAINTS, ETC	9 864	5 880	2 304
541	MEDICINAL ETC PRODUCTS	2 220	10 705	4 165
551	ESSENTL OIL, PERFUME, ETC	82	704	263
553	PERFUMERY, COSMETICS, ETC	367	430	163
554	SOAPS, CLEANING ETC PREPS	14 998	6 765	2 233
582	PROD OF CONDENSATION ETC	26 261	14 459	5 661
583	PROD OF POLYMERIZING ETC	8 824	4 125	1 602
584	CELLULOSE DERIVATIVS ETC	1 886	1 799	710
585	PLASTIC MATERIALS NES	12	79	31
591	PESTICIDES, DISINFECTANTS	12 087	15 271	6 053
592	STARCH, INULIN, GLUTEN, ETC	6 729	1 584	653
598	MISC CHEMICAL PRODS NES	89 096	29 038	11 374
611	LEATHER	4 273	14 135	5 528
612	LEATHER ETC MANUFACTURES	1 583	2 570	997
621	MATERIALS OF RUBBER	2 978	1 915	766
628	RUBBER ARTICLES NES	301	1 496	576
634	VENEERS, PLYWOOD, ETC	622	563	205
641	PAPER AND PAPERBOARD	6 005	2 489	965
642	ARTICLES OF PAPER ETC	5 300	2 292	896
651	TEXTILE YARN AND THREAD	1 646	4 056	1 583
652	COTTON FABRICS, WOVEN	6 435	20 242	7 839
653	WOVN MAN-MADE FIB FABRIC	11 089	30 708	11 940
654	OTH WOVEN TEXTILE FABRIC	3 757	9 613	3 712
655	KNIT ETC FABRICS	4 870	12 419	4 894
656	LACE, RIBBONS, TULLE, ETC	300	1 443	563
657	SPECIAL TEXTILE ETC PROD	4 785	13 297	5 195
658	TEXTILE ARTICLES NES	409	484	187
662	CLAY, REFRACTORY BLDG PRD	42 110	5 957	2 325
663	OTH NONMETAL MINERAL MFS	18 162	14 160	5 427
664	GLASS	1 128	639	254
665	GLASSWARE	45	164	65
671	PIG IRON ETC	29 245	5 596	2 218
672	IRON, STL PRIMARY FORMS	7 439	2 785	1 132
673	IRON AND STEEL SHAPES	71 744	17 273	6 830
674	IRN, STL UNIV, PLATE, SHEET	45 093	13 476	5 336
675	IRON, STEEL HOOP, STRIP	88 787	26 071	10 268
677	IRN, STL WIRE EXCL W ROD	10 760	6 750	2 641
678	IRON, STL TUBES, PIPES, ETC	27 053	18 239	7 249
681	SILVER, PLATINUM, ETC	3	1 749	655
682	COPPER EXC CEMENT COPPER	6 335	5 939	2 374
683	NICKEL	1 129	2 985	1 143
684	ALUMINIUM	3 246	3 365	1 288
686	ZINC	7 501	1 680	676

7 IMPORTS AND EXPORTS (SPECIAL TRADE) BY COUNTRIES OF PRODUCTION AND CONSUMPTION AND BY GROUPS OF THE SITC-REV. II 1983

GROUP	DESCRIPTION	DT * 100 KG	1 000 DM	1 000 $
689	NON-FER BASE METALS NES	30	1 023	388
691	STRUCTURES AND PARTS NES	4 182	1 047	394
692	METAL TANKS,BOXES,ETC	79	113	47
693	WIRE PRODUCTS NON ELECTR	6 297	5 493	2 153
694	STL,COPPR NAILS,NUTS,ETC	110	94	39
695	TOOLS	906	6 516	2 537
699	OTHER METAL MANUFACTURES	7 106	11 941	4 646
713	INTRNL COMBUS PISTN ENGN	2 821	10 410	4 011
714	ENGINES & MOTORS NES	5	420	175
716	ROTATING ELECTRIC PLANT	51	257	99
718	OTH POWER GENERATG MACHY	40	142	56
723	CIVIL ENGNEERG EQUIP ETC	1 115	1 084	451
724	TEXTILE,LEATHER MACHNRY	1 096	5 375	2 124
725	PAPER ETC MILL MACHINERY	147	365	145
726	PRINTG,BKBINDG MACHY,PTS	27	368	141
727	FOOD MACHRY NON-DOMESTIC	25	107	42
728	OTH MACHY FOR SPCL INDUS	1 446	3 340	1 351
736	MACHINE TOOLS FOR METAL	3 726	16 611	6 284
737	METALWORKING MACHNRY NES	59	291	118
741	HEATING,COOLING EQUIPMNT	601	1 346	531
742	PUMPS FOR LIQUIDS ETC	518	2 061	821
743	PUMPS NES,CENTRFUGES ETC	322	1 840	724
745	NONELEC MACHY,TOOLS NES	789	965	371
749	NONELEC MACH PTS,ACC NES	3 079	10 689	4 201
759	OFFICE & ADP MCH PTS,ACC	5	141	55
761	TELEVISION RECEIVERS	59	384	146
762	RADIO BROADCAST RECEIVRS	27	153	58
763	SOUND RECORDRS,PHONOGRPH	22	316	119
764	TELECOM EQPT,PTS,ACC NES	86	2 439	940
771	ELECTRIC POWER MACHY NES	36	212	85
772	SWITCHGEAR ETC & PTS NES	236	6 097	1 979
773	ELECTR DISTRIBUTING MACH	1 301	1 727	652
774	ELECTRO-MEDCL,XRAY EQUIP	89	3 740	1 464
775	HOUSEHOLD TYPE EQUIP NES	1 337	1 673	659
776	TRANSISTORS,VALVES,ETC	6	862	345
778	ELECTRICAL MACHINERY NES	29 435	12 943	4 920
781	PASS MOTOR VEH EXC BUSES	1 180	1 708	666
784	MOTOR VEHCL PTS,ACC NES	566	1 160	463
785	MOTOR & OTHER CYCLES ETC	47	209	85
791	RAILWAY VEHICLES	2 478	797	330
792	AIRCRAFT	6	201	77
821	FURNITURE	925	549	219
842	MENS OUTERWEAR NOT KNIT	30	160	60
843	WOMENS OUTERWEAR NONKNIT	112	469	175
844	UNDERWEAR NOT KNIT	35	112	40
845	OUTERWEAR KNIT NONELASTC	53	465	174
846	UNDERWEAR KNITTED	70	195	80
847	TXTL CLTHNG ACCESRYS NES	275	1 667	646
848	HEADGEAR,NONTXTL CLOTHNG	807	2 210	858
851	FOOTWEAR	3 513	8 988	3 497
871	OPTICAL INSTRUMENTS	3	155	61
872	MEDICAL INSTRUMENTS NES	146	1 506	592
874	MEASURNG,CONTROLNG INSTR	676	11 140	4 300
881	PHOTO APPAR & EQUIPT NES	5	137	52
882	PHOTO,CINEMA SUPPLIES	178	851	321
884	OPTICAL GOODS NES	1	100	36
885	WATCHES AND CLOCKS	8	221	84
892	PRINTED MATTER	853	1 798	713
893	ARTICLES OF PLASTIC NES	5 742	3 578	1 398
894	TOYS,SPORTING GOODS,ETC	313	591	239
895	OFFICE SUPPLIES NES	7	94	35
897	GOLD,SILVER WARE,JEWELRY		128	45
898	MUSICAL INSTRUMENTS,PTS	825	2 550	1 005
899	OTHER MANUFACTURED GOODS	1 022	9 518	3 700
971	GOLD,NON MONETARY NES		111	45

BULGARIA

	IMPORTS	3 119 315	446 396	175 843
011	MEAT FRESH,CHILLD,FROZEN	3 539	2 792	1 069
024	CHEESE AND CURD	26 815	19 529	7 589
034	FISH FRESH,CHILLED,FROZN	1 373	476	181
036	SHELL FISH FRESH,FROZEN	641	153	59
054	VEG ETC FRSH,SMPLY PRSVD	105 500	10 308	4 036
056	VEGTBLES ETC PRSVD,PREPD	82 573	7 227	2 853
057	FRUIT,NUTS,FRESH,DRIED	23 114	3 659	1 417
058	FRUIT PRESERVED,PREPARED	92 427	12 523	4 866
061	SUGAR AND HONEY	19 109	4 666	1 798
073	CHOCOLATE AND PRODUCTS	2 431	241	95
075	SPICES	13 092	3 214	1 285
081	FEEDING STUFF FOR ANIMLS	7 104	3 964	1 546
112	ALCOHOLIC BEVERAGES	91 303	9 488	3 731
121	TOBACCO UNMNFCTRD,REFUSE	19 620	14 394	5 654
212	FUR SKINS UNDRESSED	6	101	42
222	SEEDS FOR'SOFT'FIXED OIL	103 272	9 803	3 587
223	SEEDS FOR OTH FIXED OILS	3 454	334	133
233	RUBBER,SYNTHTIC,RECLAIMD	4 234	898	348
251	PULP AND WASTE PAPER	4 757	328	133
266	SYNTHETIC FIBRE TO SPIN	1 302	343	131
267	OTHER MAN-MADE FIBRES	10 025	1 532	600
268	WOOL(EXC TOPS),ANML HAIR	443	171	63
269	WASTE OF TEXTILE FABRICS	7 377	809	323
273	STONE,SAND AND GRAVEL	2 837	82	33
278	OTHER CRUDE MINERALS	24 462	1 351	517
282	IRON AND STEEL SCRAP	24 190	3 652	1 206
287	BASE METAL ORES,CONC NES	3 211	2 012	785
288	NONFERR METAL SCRAP NES	23 228	4 647	1 827
289	PREC METAL ORE,WASTE NES	214	814	297
291	CRUDE ANIMAL MTRIALS NES	284	420	170
292	CRUDE VEG MATERIALS NES	39 970	11 845	4 614
334	PETROLEUM PRODUCTS,REFIN	1 294 102	72 158	29 385
335	RESIDUAL PETRLM PROD NES	77 816	6 199	2 488
341	GAS NATURAL AND MANUFCTD			
431	PROCESD ANML VEG OIL,ETC	7 467	634	246

GROUP	DESCRIPTION	DT * 100 KG	1 000 DM	1 000 $
512	ALCOHOLS,PHENOLS,ETC	12 569	1 745	662
513	ORGANIC ACIDS,ETC	1 702	315	123
515	ORG-INORG COMPOUNDS ETC	9 321	12 806	5 054
522	INORG ELEMNTS,OXIDES,ETC	225	372	147
523	OTHR INORGANIC CHEMICALS	115 976	5 049	1 988
541	MEDICINAL ETC PRODUCTS	363	2 845	1 113
551	ESSENTL OIL,PERFUME,ETC	519	520	203
554	SOAPS,CLEANING ETC PREPS	3 001	557	219
582	PROD OF CONDENSATION ETC	1 030	446	177
583	PROD OF POLYMERIZING ETC	5 742	548	201
591	PESTICIDES,DISINFECTANTS	1 710	294	120
592	STARCH,INULIN,GLUTEN,ETC	4 933	1 930	759
598	MISC CHEMICAL PRODS NES	3 763	465	180
628	RUBBER ARTICLES NES	675	167	68
635	WOOD MANUFACTURES NES	2 030	465	187
652	COTTON FABRICS,WOVEN	719	591	239
654	OTH WOVEN TEXTILE FABRIC	46	297	108
658	TEXTILE ARTICLES NES	4 173	2 460	975
659	FLOOR COVERINGS ETC	1 212	7 776	2 929
661	CEMENT ETC BUILDING PROD	12 746	531	255
666	POTTERY	356	161	63
667	PEARL,PREC-,SEMI-P STONE	33	747	291
671	PIG IRON ETC	20 840	1 921	771
672	IRON,STL PRIMARY FORMS	433 418	35 402	14 164
673	IRON AND STEEL SHAPES	16 006	679	264
674	IRN,STL UNIV PLATE,SHEET	127 662	6 864	3 476
681	SILVER,PLATINUM,ETC	3	387	156
689	NON-FER BASE METALS NES	389	165	66
692	METAL TANKS,BOXES,ETC	1 517	577	210
694	STL,COPPR NAILS,NUTS,ETC	13 225	1 382	538
695	TOOLS	95	215	80
696	CUTLERY	125	262	100
712	STEAM ENGINES,TURBINES	19	500	187
716	ROTATING ELECTRIC PLANT	6 139	2 109	819
721	AGRIC MACHY,EXC TRACTORS	60	175	64
728	OTH MACHY FOR SPCL INDUS	436	264	105
736	MACHINE TOOLS FOR METAL	8 524	4 726	1 853
737	METALWORKING MACHNRY NES	864	1 055	407
741	HEATING,COOLING EQUIPMNT	56	220	81
743	PUMPS NES,CENTRFUGES ETC	50	165	67
744	MECHANICAL HANDLING EQU	7 185	3 278	1 286
749	NONELEC MACH PTS,ACC NES	313	600	226
751	OFFICE MACHINES	223	341	133
759	OFFICE & ADP MCH PTS,ACC	11	117	44
764	TELECOM EQPT,PTS,ACC NES	184	292	112
771	ELECTRIC POWER MACHY NES	128	1 169	459
772	SWITCHGEAR ETC & PTS NES	325	1 536	617
774	ELECTRO-MEDCL,XRAY EQUIP	7	150	61
778	ELECTRICAL MACHINERY NES	1 332	1 610	631
782	LORRIES,SPCL MTR VEH NES	471	162	64
784	MOTOR VEHCL PTS,ACC NES	912	559	228
786	VEH NES NONMOTR,TRAILERS	915	100	38
812	PLUMBG,HEATNG,LGHTNG EQU	1 069	253	101
821	FURNITURE	50 956	14 432	5 653
831	TRAVEL GOODS,HANDBAGS	1 289	708	284
842	MENS OUTERWEAR NOT KNIT	4 493	9 962	3 917
843	WOMENS OUTERWEAR NONKNIT	5 476	24 265	9 578
844	UNDERWEAR NOT KNIT	4 967	10 616	4 165
845	OUTERWEAR KNIT NONELASTC	9 263	27 585	10 738
846	UNDERWEAR KNITTED	2 977	4 594	1 766
848	HEADGEAR,NONTXTL CLOTHNG	129	1 751	668
851	FOOTWEAR	1 002	1 380	545
874	MEASURNG,CONTROLNG INSTR	55	441	171
881	PHOTO APPAR & EQUIPT NES	1	107	44
894	TOYS,SPORTING GOODS,ETC	10 214	3 310	1 277
896	WORKS OF ART ETC	5	228	89
898	MUSICAL INSTRUMENTS,PTS	61	370	144
899	OTHER MANUFACTURED GOODS	492	381	150
971	GOLD,NON MONETARY NES	168	1 562	591

	EXPORTS	2 451 657	1 258 019	487 933
001	LIVE ANIMALS	2 415	1 235	463
011	MEAT FRESH,CHILLD,FROZEN	699	190	76
022	MILK AND CREAM	63 000	5 487	2 162
048	CEREAL ETC PREPARATIONS	2 058	1 608	618
054	VEG ETC FRSH,SMPLY PRSVD	300	420	172
061	SUGAR AND HONEY	47 098	3 248	1 248
071	COFFEE AND SUBSTITUTES	195	419	164
073	CHOCOLATE AND PRODUCTS	2 260	1 559	598
081	FEEDING STUFF FOR ANIMLS	178 895	21 956	8 443
098	EDIBLE PRODCTS,PREPS NES	1 114	1 075	414
112	ALCOHOLIC BEVERAGES	1 743	418	171
122	TOBACCO MFRS	340	794	312
211	HIDES,SKINS,UNDRESSED	27 336	11 314	4 369
233	RUBBER,SYNTHTIC,RECLAIMD	29 977	8 365	3 226
248	WOOD SHAPED	231	108	43
267	OTHER MAN-MADE FIBRES	8 002	5 186	2 051
278	OTHER CRUDE MINERALS	22 754	1 243	485
287	BASE METAL ORES,CONC NES	45 391	4 774	1 840
292	CRUDE VEG MATERIALS NES	6 750	1 117	439
323	BRIQUETS,COKE,SEMI-COKE	287 875	7 427	2 980
334	PETROLEUM PRODUCTS,REFIN	26 722	9 054	3 503
335	RESIDUAL PETRLM PROD NES	9 307	966	394
431	PROCESD ANML VEG OIL,ETC	14 353	2 835	1 089
511	HYDROCARBONS NES,DERIVS	5 627	1 149	434
512	ALCOHOLS,PHENOLS,ETC	19 464	6 642	2 535
513	ORGANIC ACIDS,ETC	20 660	6 608	2 525
514	NITROGEN-FNCTN COMPOUNDS	7 307	6 704	2 614
515	ORG-INORG COMPOUNDS ETC	6 764	5 056	2 025
516	OTHER ORGANIC CHEMICALS	2 927	2 657	1 055
522	INORG ELEMNTS,OXIDES,ETC	41 148	8 133	3 208
523	OTHR INORGANIC CHEMICALS	23 749	3 750	1 446
524	RADIOACTIVE ETC MATERIAL		119	46
531	SYNT DYE,NAT INDGO,LAKES	7 631	22 329	8 626

GROUP	DESCRIPTION	DT * 100 KG	1 000 DM	1 000 $
532	DYES NES,TANNING PRODS	6 834	1 298	503
533	PIGMENTS,PAINTS,ETC	34 712	19 615	7 550
541	MEDICINAL ETC PRODUCTS	2 890	20 168	7 884
551	ESSENTL OIL,PERFUME,ETC	161	537	200
553	PERFUMERY,COSMETICS,ETC	2 197	2 667	1 028
554	SOAPS,CLEANING ETC PREPS	56 930	19 927	7 722
562	FERTILIZERS MANUFACTURED	2 274	788	324
582	PROD OF CONDENSATION ETC	37 616	25 772	10 024
583	PROD OF POLYMERIZING ETC	66 135	22 008	8 542
584	CELLULOSE DERIVATIVS ETC	12 324	8 724	3 383
585	PLASTIC MATERIALS NES	1 556	951	375
591	PESTICIDES,DISINFECTANTS	10 078	19 275	7 754
592	STARCH,INULIN,GLUTEN,ETC	5 618	2 034	787
598	MISC CHEMICAL PRODS NES	109 855	31 362	12 137
605	INDUSTRIAL PLANT,CHAP 73	2 353	1 097	458
607	INDUSTRIAL PLANT,CHAP 82	10	544	203
611	LEATHER	1 013	639	255
612	LEATHER ETC MANUFACTURES	252	707	285
613	FUR SKINS TANNED,DRESSED	35	577	233
621	MATERIALS OF RUBBER	1 585	2 063	800
625	RUBBER TYRES,TUBES	2 865	1 818	690
628	RUBBER ARTICLES NES	775	2 136	843
635	WOOD MANUFACTURES NES	274	109	42
641	PAPER AND PAPERBOARD	41 329	9 469	3 687
642	ARTICLES OF PAPER ETC	22 059	7 709	3 038
651	TEXTILE YARN AND THREAD	5 971	8 501	3 288
652	COTTON FABRICS,WOVEN	3 807	8 203	3 202
653	WOVN MAN-MADE FIB FABRIC	2 601	8 602	3 361
654	OTH WOVEN TEXTILE FABRIC	183	887	340
655	KNIT ETC FABRICS	3 688	10 761	4 230
656	LACE,RIBBONS,TULLE,ETC	61	525	200
657	SPECIAL TEXTILE ETC PROD	9 684	11 600	4 479
658	TEXTILE ARTICLES NES	242	431	162
659	FLOOR COVERINGS ETC	325	318	123
662	CLAY,REFRACTORY BLDG PRD	118 595	15 062	5 203
663	OTH NONMETAL MINERAL MFS	18 181	11 096	4 333
664	GLASS	10 053	4 408	1 702
665	GLASSWARE	302	753	289
667	PEARL,PREC-,SEMI-P STONE	3	290	112
671	PIG IRON ETC	8 960	2 160	841
672	IRON,STL PRIMARY FORMS	6 012	1 091	414
673	IRON AND STEEL SHAPES	140 999	14 128	5 510
674	IRN,STL UNIV,PLATE,SHEET	291 777	41 932	16 250
675	IRON,STEEL HOOP,STRIP	100 491	16 762	6 529
677	IRN,STL WIRE EXCL W ROD	10 958	5 538	2 151
678	IRON,STL TUBES,PIPES,ETC	85 504	20 632	8 141
681	SILVER,PLATINUM,ETC	198	4 498	1 705
682	COPPER EXC CEMENT COPPER	15 680	16 893	6 625
683	NICKEL	1 036	2 464	960
684	ALUMINIUM	15 769	14 382	5 542
691	STRUCTURES AND PARTS NES	2 738	2 594	997
692	METAL TANKS,BOXES,ETC	1 196	732	294
693	WIRE PRODUCTS NON ELECTR	4 232	3 901	1 513
694	STL,COPPR NAILS,NUTS,ETC	2 941	2 346	916
695	TOOLS	2 287	13 023	4 931
696	CUTLERY	72	484	184
697	BASE MTL HOUSEHOLD EQUIP	291	408	153
699	OTHER METAL MANUFACTURES	6 688	7 274	2 818
700	INDUSTRIAL PLANT,CHAP 84	11 049	27 518	10 653
713	INTRNL COMBUS PISTN ENGN	1 723	4 338	1 698
716	ROTATING ELECTRIC PLANT	1 212	4 054	1 554
718	OTH POWER GENERATG MACHY	447	2 225	862
721	AGRIC MACHY,EXC TRACTORS	11 606	16 596	6 377
722	TRACTORS NON-ROAD	1 187	2 878	1 126
723	CIVIL ENGNEERG EQUIP ETC	7 346	8 387	3 238
724	TEXTILE,LEATHER MACHNRY	7 242	30 708	11 887
725	PAPER ETC MILL MACHINERY	1 605	4 101	1 574
726	PRINTG,BKBINDG MACHY,PTS	2 641	6 235	2 368
727	FOOD MACHRY NON-DOMESTIC	132	901	344
728	OTH MACHY FOR SPCL INDUS	15 015	59 114	23 075
736	MACHINE TOOLS FOR METAL	24 602	112 887	43 553
737	METALWORKING MACHNRY NES	4 786	16 170	6 110
741	HEATING,COOLING EQUIPMNT	9 346	30 723	11 848
742	PUMPS FOR LIQUIDS ETC	4 513	12 907	5 024
743	PUMPS NES,CENTRFUGES ETC	2 318	9 302	3 561
744	MECHANICAL HANDLING EQU	14 244	19 435	7 553
745	NONELEC MACHY,TOOLS NES	3 412	22 681	8 752
749	NONELEC MACH PTS,ACC NES	15 886	39 107	15 365
751	OFFICE MACHINES	175	1 714	656
752	AUTOMTIC DATA PROC EQUIP	97	2 642	1 020
759	OFFICE & ADP MCH PTS,ACC	65	918	354
761	TELEVISION RECEIVERS	429	1 585	616
762	RADIO BROADCAST RECEIVRS	441	1 652	645
763	SOUND RECORDRS,PHONOGRPH	117	1 394	546
764	TELECOM EQPT,PTS,ACC NES	389	6 877	2 674
771	ELECTRIC POWER MACHY NES	556	1 411	548
772	SWITCHGEAR ETC & PTS NES	715	7 999	3 108
773	ELECTR DISTRIBUTING MACH	1 119	1 722	678
774	ELECTRO-MEDCL,XRAY EQUIP	449	12 481	4 775
775	HOUSEHOLD TYPE EQUIP NES	1 772	2 194	836
776	TRANSISTORS,VALVES,ETC	338	5 633	2 134
778	ELECTRICAL MACHINERY NES	33 531	27 841	10 799
781	PASS MOTOR VEH EXC BUSES	3 920	6 966	2 658
782	LORRIES,SPCL MTR VEH NES	21 867	24 776	9 606
783	ROAD MOTOR VEHICLES NES	1 802	2 504	968
784	MOTOR VEHCL PTS,ACC NES	5 018	8 701	3 387
785	MOTOR & OTHER CYCLES ETC	87	284	116
786	VEH NES NONMOTR,TRAILERS	3 211	3 505	1 382
791	RAILWAY VEHICLES	6 195	2 666	1 052
793	SHIPS AND BOATS	61	480	182
812	PLUMBG,HEATNG,LGHTNG EQU	216	497	193
821	FURNITURE	1 547	2 369	904
831	TRAVEL GOODS,HANDBAGS	620	345	121
842	MENS OUTERWEAR NOT KNIT	158	558	249
843	WOMENS OUTERWEAR NONKNIT	39	401	156
845	OUTERWEAR KNIT NONELASTC	71	525	214
846	UNDERWEAR KNITTED	62	254	102
847	TXTL CLTHNG ACCESRYS NES	60	245	97
848	HEADGEAR,NONTXTL CLOTHNG	134	618	238
851	FOOTWEAR	92	682	266
871	OPTICAL INSTRUMENTS	89	1 870	726
872	MEDICAL INSTRUMENTS NES	640	10 086	3 900
873	METERS & COUNTERS NES	89	636	243
874	MEASURNG,CONTROLNG INSTR	1 530	28 536	10 899
881	PHOTO APPAR & EQUIPT NES	180	3 166	1 231
882	PHOTO,CINEMA SUPPLIES	1 564	4 313	1 658
884	OPTICAL GOODS NES	97	2 368	917
885	WATCHES AND CLOCKS	48	3 457	1 347
892	PRINTED MATTER	1 344	2 617	1 035
893	ARTICLES OF PLASTIC NES	2 307	3 910	1 503
894	TOYS,SPORTING GOODS,ETC	1 124	2 185	844
895	OFFICE SUPPLIES NES	70	666	262
897	GOLD,SILVER WARE,JEWELRY	65	1 134	439
898	MUSICAL INSTRUMENTS,PTS	699	3 428	1 312
899	OTHER MANUFACTURED GOODS	485	2 695	1 003
971	GOLD,NON MONETARY NES		854	328

ALBANIA

	IMPORTS	996 507	42 548	16 556
054	VEG ETC FRSH,SMPLY PRSVD	55 385	7 109	2 818
056	VEGTBLES ETC PRSVD,PREPD	2 459	1 254	495
057	FRUIT,NUTS,FRESH,DRIED	5 666	930	365
058	FRUIT PRESERVED,PREPARED	428	98	39
075	SPICES	1 695	612	228
287	BASE METAL ORES,CONC NES	788 493	15 543	5 984
292	CRUDE VEG MATERIALS NES	8 653	2 934	1 134
322	COAL,LIGNITE,PEAT	112 647	1 265	471
613	FUR SKINS TANNED,DRESSED	8	197	75
656	TEXTILE ARTICLES NES	198	166	66
659	FLOOR COVERINGS ETC	1 242	6 442	2 479
671	PIG IRON ETC	15 293	1 855	755
697	BASE MTL HOUSEHOLD EQUIP	122	259	99
843	WOMENS OUTERWEAR NONKNIT	21	95	37
844	UNDERWEAR NOT KNIT	622	1 473	586
899	OTHER MANUFACTURED GOODS	786	660	252

	EXPORTS	1 498 548	56 529	22 187
122	TOBACCO MFRS	50	85	35
233	RUBBER,SYNTHTIC,RECLAIMD	333	146	58
278	OTHER CRUDE MINERALS	797	78	32
292	CRUDE VEG MATERIALS NES	101	134	52
322	COAL,LIGNITE,PEAT	1 415 019	19 634	7 408
334	PETROLEUM PRODUCTS,REFIN	348	102	42
512	ALCOHOLS,PHENOLS,ETC	342	91	35
513	ORGANIC ACIDS,ETC	4 738	1 203	486
514	NITROGEN-FNCTN COMPOUNDS	320	248	103
515	ORG-INORG COMPOUNDS ETC	446	323	134
516	OTHER ORGANIC CHEMICALS	94	116	46
522	INORG ELEMNTS,OXIDES,ETC	2 066	528	213
523	OTHR INORGANIC CHEMICALS	751	483	194
531	SYNT DYE,NAT INDGO,LAKES	315	1 029	402
533	PIGMENTS,PAINTS,ETC	211	348	135
541	MEDICINAL ETC PRODUCTS	16	181	68
554	SOAPS,CLEANING ETC PREPS	1 716	326	128
582	PROD OF CONDENSATION ETC	178	168	68
583	PROD OF POLYMERIZING ETC	330	150	58
584	CELLULOSE DERIVATIVS ETC	28	88	34
591	PESTICIDES,DISINFECTANTS	456	596	246
592	STARCH,INULIN,GLUTEN,ETC	204	138	57
598	MISC CHEMICAL PRODS NES	4 340	1 270	504
628	RUBBER ARTICLES NES	182	215	85
641	PAPER AND PAPERBOARD	1 370	508	204
663	OTH NONMETAL MINERAL MFS	1 078	756	296
673	IRON AND STEEL SHAPES	3 157	670	265
674	IRN,STL UNIV,PLATE,SHEET	12 200	1 870	742
675	IRON,STEEL HOOP,STRIP	6 001	819	337
677	IRN,STL WIRE EXCL W ROD	636	89	37
678	IRON,STL TUBES,PIPES,ETC	24 438	3 461	1 396
681	SILVER,PLATINUM,ETC	2	152	61
682	COPPER EXC CEMENT COPPER	3 057	1 623	647
684	ALUMINIUM	1 505	551	228
686	ZINC	571	212	86
687	TIN	134	406	154
693	WIRE PRODUCTS NON ELECTR	685	734	301
699	OTHER METAL MANUFACTURES	3	94	34
713	INTRNL COMBUS PISTN ENGN	188	560	228
716	ROTATING ELECTRIC PLANT	38	90	38
723	CIVIL ENGNEERG EQUIP ETC	165	124	50
724	TEXTILE,LEATHER MACHNRY	183	986	397
726	PRINTG,BKBINDG MACHY,PTS	106	73	30
727	FOOD MACHRY NON-DOMESTIC	259	581	243
728	OTH MACHY FOR SPCL INDUS	120	638	247
737	METALWORKING MACHNRY NES	166	282	109
741	HEATING,COOLING EQUIPMNT	452	423	156
743	PUMPS NES,CENTRFUGES ETC	54	344	140
749	NONELEC MACH PTS,ACC NES	221	412	158
751	OFFICE MACHINES	2	79	31
761	TELEVISION RECEIVERS	17	249	105
763	SOUND RECORDRS,PHONOGRPH	7	451	189
764	TELECOM EQPT,PTS,ACC NES	59	3 090	1 277
772	SWITCHGEAR ETC & PTS NES	12	637	264
773	ELECTR DISTRIBUTING MACH	1 236	746	290
776	TRANSISTORS,VALVES,ETC	4	163	67
778	ELECTRICAL MACHINERY NES	3 884	2 457	966
781	PASS MOTOR VEH EXC BUSES	163	421	165
801	INDUSTRIAL PLANT,CHAP 90	13	359	134
851	FOOTWEAR	14	99	38

GROUP	DESCRIPTION	DT * 100 KG	1 000 DM	1 000 $
871	OPTICAL INSTRUMENTS	4	196	81
874	MEASURNG,CONTROLNG INSTR	39	1 183	474
894	TOYS,SPORTING GOODS,ETC	42	122	48
895	OFFICE SUPPLIES NES	33	290	110
898	MUSICAL INSTRUMENTS,PTS	81	494	202
	CANARY IS			
	IMPORTS	442 259	79 818	32 391
054	VEG ETC FRSH,SMPLY PRSVD	424 371	67 242	27 443
057	FRUIT,NUTS,FRESH,DRIED	439	88	34
292	CRUDE VEG MATERIALS NES	8 183	9 828	3 889
335	RESIDUAL PETRLM PROD NES	791	113	42
411	ANIMAL OILS AND FATS	6 397	499	186
532	DYES NES,TANNING PRODS	8	254	102
677	IRN,STL WIRE EXCL W ROD	471	115	43
695	TOOLS	86	199	76
728	OTH MACHY FOR SPCL INDUS	51	75	31
745	NONELEC MACHY,TOOLS NES	103	220	86
771	ELECTRIC POWER MACHY NES	3	90	35
894	TOYS,SPORTING GOODS,ETC	216	218	85
	EXPORTS	475 528	189 463	74 377
011	MEAT FRESH,CHILLD,FROZEN	3 170	898	346
012	MEAT DRIED,SALTED,SMOKED	192	331	133
014	MEAT PREPD,PRSVD,NES ETC	1 952	1 617	627
022	MILK AND CREAM	154 358	12 630	4 929
023	BUTTER	333	183	72
024	CHEESE AND CURD	2 567	1 563	618
037	FISH ETC PREPD PRSVD NES	169	156	62
048	CEREAL ETC PREPARATIONS	44 789	4 804	1 856
054	VEG ETC FRSH,SMPLY PRSVD	1 100	1 274	517
056	VEGTBLES ETC PRSVD,PREPD	2 109	615	239
058	FRUIT PRESERVED,PREPARED	2 556	681	260
061	SUGAR AND HONEY	97 747	5 283	2 135
062	SUGAR PREPS NON-COCOA	365	214	80
071	COFFEE AND SUBSTITUTES	1 279	1 603	643
073	CHOCOLATE AND PRODUCTS	220	191	73
075	SPICES	101	119	39
091	MARGARINE AND SHORTENING	2 880	887	349
098	EDIBLE PRODCTS,PREPS NES	1 752	750	291
111	NON-ALCOHL BEVERAGES NES	8 100	993	386
112	ALCOHOLIC BEVERAGES	21 616	2 806	1 096
121	TOBACCO UNMNFCTRD,REFUSE	414	626	239
122	TOBACCO MFRS	1 733	3 071	1 217
267	OTHER MAN-MADE FIBRES	231	144	58
292	CRUDE VEG MATERIALS NES	319	379	153
322	COAL,LIGNITE,PEAT	3 370	98	38
334	PETROLEUM PRODUCTS,REFIN	1 021	357	138
423	FIXED VEG OILS,SOFT	10 835	1 391	561
424	FIXED VEG OIL NONSOFT	2 004	479	189
513	ORGANIC ACIDS,ETC	500	174	69
523	OTHR INORGANIC CHEMICALS	453	99	37
533	PIGMENTS,PAINTS,ETC	2 651	1 697	662
553	PERFUMERY,COSMETICS,ETC	318	492	194
554	SOAPS,CLEANING ETC PREPS	294	173	68
583	PROD OF POLYMERIZING ETC	1 364	1 010	400
584	CELLULOSE DERIVATIVS ETC	155	136	55
591	PESTICIDES,DISINFECTANTS	426	200	77
598	MISC CHEMICAL PRODS NES	1 165	640	243
625	RUBBER TYRES,TUBES	2 035	1 533	594
628	RUBBER ARTICLES NES	76	305	121
634	VENEERS,PLYWOOD,ETC	183	241	96
635	WOOD MANUFACTURES NES	244	1 234	461
641	PAPER AND PAPERBOARD	3 050	915	358
642	ARTICLES OF PAPER ETC	4 915	1 793	717
651	TEXTILE YARN AND THREAD	146	356	143
652	COTTON FABRICS,WOVEN	142	867	338
653	WOVN MAN-MADE FIB FABRIC	29	127	50
657	SPECIAL TEXTILE ETC PROD	74	203	79
658	TEXTILE ARTICLES NES	158	465	184
659	FLOOR COVERINGS ETC	876	860	334
662	CLAY,REFRACTORY BLDG PRD	2 479	312	120
663	OTH NONMETAL MINERAL MFS	454	260	100
664	GLASS	658	233	89
665	GLASSWARE	409	522	198
666	POTTERY	227	421	158
667	PEARL,PREC-,SEMI-P STONE		145	58
674	IRN,STL UNIV,PLATE,SHEET	6 375	466	178
677	IRN,STL WIRE EXCL W ROD	608	96	37
678	IRON,STL TUBES,PIPES,ETC	9 417	1 002	386
682	COPPER EXC CEMENT COPPER	523	399	153
684	ALUMINIUM	1 654	1 780	706
691	STRUCTURES AND PARTS NES	1 139	512	202
692	METAL TANKS,BOXES,ETC	412	497	191
694	STL,COPPR NAILS,NUTS,ETC	62	80	31
695	TOOLS	469	1 367	543
696	CUTLERY	45	270	106
697	BASE MTL HOUSEHOLD EQUIP	940	2 270	900
699	OTHER METAL MANUFACTURES	1 637	1 919	755
713	INTRNL COMBUS PISTN ENGN	758	2 529	1 000
716	ROTATING ELECTRIC PLANT	74	177	65
723	CIVIL ENGNEERG EQUIP ETC	309	576	226
724	TEXTILE,LEATHER MACHNRY	22	98	37
726	PRINTG,BKBINDG MACHY,PTS	218	925	357
727	FOOD MACHRY NON-DOMESTIC	44	278	114
728	OTH MACHY FOR SPCL INDUS	715	3 615	1 505
736	MACHINE TOOLS FOR METAL	36	95	36
737	METALWORKING MACHNRY NES	46	156	58
741	HEATING,COOLING EQUIPMNT	443	985	385
742	PUMPS FOR LIQUIDS ETC	82	464	176
743	PUMPS NES,CENTRFUGES ETC	286	1 221	480
744	MECHANICAL HANDLING EQU	363	755	286
745	NONELEC MACHY,TOOLS NES	1 097	2 511	980
749	NONELEC MACH PTS,ACC NES	352	1 456	568
751	OFFICE MACHINES	259	854	343
752	AUTOMTIC DATA PROC EQUIP	18	344	139
759	OFFICE & ADP MCH PTS,ACC	2	75	30
761	TELEVISION RECEIVERS	2 555	6 985	2 775
762	RADIO BROADCAST RECEIVRS	41	313	123
763	SOUND RECORDRS,PHONOGRPH	93	787	302
764	TELECOM EQPT,PTS,ACC NES	230	825	321
772	SWITCHGEAR ETC & PTS NES	132	617	236
773	ELECTR DISTRIBUTING MACH	98	131	52
774	ELECTRO-MEDCL,XRAY EQUIP	10	150	58
775	HOUSEHOLD TYPE EQUIP NES	952	2 390	920
778	ELECTRICAL MACHINERY NES	3 429	3 497	1 366
781	PASS MOTOR VEH EXC BUSES	24 886	49 652	19 550
782	LORRIES,SPCL MTR VEH NES	3 053	4 131	1 640
783	ROAD MOTOR VEHICLES NES	142	215	85
784	MOTOR VEHCL PTS,ACC NES	3 733	10 348	4 098
785	MOTOR & OTHER CYCLES ETC	55	203	80
812	PLUMBG,HEATNG,LGHTNG EQU	775	682	266
821	FURNITURE	1 666	1 690	646
831	TRAVEL GOODS,HANDBAGS	71	110	39
842	MENS OUTERWEAR NOT KNIT	11	174	70
843	WOMENS OUTERWEAR NONKNIT	44	742	285
845	OUTERWEAR KNIT NONELASTC	26	412	164
846	UNDERWEAR KNITTED	12	134	53
851	FOOTWEAR	76	267	106
872	MEDICAL INSTRUMENTS NES	325	1 089	429
873	METERS & COUNTERS NES	4	84	34
874	MEASURNG,CONTROLNG INSTR	91	937	361
881	PHOTO APPAR & EQUIPT NES	219	794	310
882	PHOTO,CINEMA SUPPLIES	1 111	1 532	598
884	OPTICAL GOODS NES	5	796	316
885	WATCHES AND CLOCKS	174	939	361
892	PRINTED MATTER	6 740	4 240	1 663
893	ARTICLES OF PLASTIC NES	1 417	1 284	502
894	TOYS,SPORTING GOODS,ETC	300	700	276
895	OFFICE SUPPLIES NES	199	1 025	405
897	GOLD,SILVER WARE,JEWELRY	2	169	66
898	MUSICAL INSTRUMENTS,PTS	382	1 421	548
899	OTHER MANUFACTURED GOODS	117	446	175
	MOROCCO			
	IMPORTS	7 894 697	549 665	216 363
034	FISH FRESH,CHILLED,FROZN	108	156	60
036	SHELL FISH FRESH,FROZEN	277	166	64
037	FISH ETC PREPD PRSVD NES	24 601	15 615	6 045
054	VEG ETC FRSH,SMPLY PRSVD	171 476	24 106	9 502
056	VEGTBLES ETC PRSVD,PREPD	11 799	2 474	963
057	FRUIT,NUTS,FRESH,DRIED	1 006 550	101 453	40 370
058	FRUIT PRESERVED,PREPARED	47 057	9 306	3 672
061	SUGAR AND HONEY	298 966	4 607	1 826
075	SPICES	9 242	1 421	561
081	FEEDING STUFF FOR ANIMLS	17 082	891	345
111	NON-ALCOHL BEVERAGES NES	5 013	96	39
112	ALCOHOLIC BEVERAGES	846	230	91
251	PULP AND WASTE PAPER	17 458	1 462	593
268	WOOL(EXC TOPS),ANML HAIR	763	172	85
271	FERTILIZERS,CRUDE			
273	STONE,SAND AND GRAVEL	22 200	141	54
282	IRON AND STEEL SCRAP	6 999	131	51
287	BASE METAL ORES,CONC NES	476 802	31 401	12 315
288	NONFERR METAL SCRAP NES	1 614	502	193
291	CRUDE ANIMAL MTRIALS NES	298	436	175
292	CRUDE VEG MATERIALS NES	15 797	3 467	1 359
334	PETROLEUM PRODUCTS,REFIN	439 903	32 109	13 002
423	FIXED VEG OILS,SOFT	388	151	58
431	PROCESD ANML VEG OIL,ETC	450	397	155
512	ALCOHOLS,PHENOLS,ETC	5 097	971	383
522	INORG ELEMNTS,OXIDES,ETC	746 983	34 544	13 402
551	ESSENTL OIL,PERFUME,ETC	187	905	359
562	FERTILIZERS MANUFACTURED	170 315	6 200	2 393
612	LEATHER ETC MANUFACTURES	126	409	158
625	RUBBER TYRES,TUBES	238	114	47
633	CORK MANUFACTURES	8 422	1 489	582
651	TEXTILE YARN AND THREAD	629	767	295
652	COTTON FABRICS,WOVEN	351	343	143
656	TEXTILE ARTICLES NES	1 798	2 021	803
659	FLOOR COVERINGS ETC	75 840	116 057	45 422
685	LEAD	1 500	176	67
714	ENGINES & MOTORS NES	27	611	255
749	NONELEC MACH PTS,ACC NES	1	121	48
759	OFFICE & ADP MCH PTS,ACC	3	432	163
821	FURNITURE	17	96	36
831	TRAVEL GOODS,HANDBAGS	212	1 271	515
842	MENS OUTERWEAR NOT KNIT	2 191	7 779	3 095
843	WOMENS OUTERWEAR NONKNIT	5 699	21 096	8 336
844	UNDERWEAR NOT KNIT	791	3 225	1 260
845	OUTERWEAR KNIT NONELASTC	12 799	39 343	15 353
846	UNDERWEAR KNITTED	2 154	4 785	1 869
847	TXTL CLTHNG ACCESRYS NES	298	760	297
848	HEADGEAR,NONTXTL CLOTHNG	1 942	16 363	6 448
851	FOOTWEAR	950	2 567	1 016
874	MEASURNG,CONTROLNG INSTR	2	442	170
885	WATCHES AND CLOCKS	10	214	78
894	TOYS SPORTING GOODS,ETC	214	215	83
899	OTHER MANUFACTURED GOODS	1 470	1 727	674
	EXPORTS	1 307 139	485 132	190 604
001	LIVE ANIMALS	39 958	15 793	6 287
022	MILK AND CREAM	7 825	1 438	569
054	VEG ETC FRSH,SMPLY PRSVD	6 784	594	224

7 IMPORTS AND EXPORTS (SPECIAL TRADE) BY COUNTRIES OF PRODUCTION AND CONSUMPTION AND BY GROUPS OF THE SITC-REV II 1983

GROUP	DESCRIPTION	DT * 100 KG	1 000 DM	1 000 $
081	FEEDING STUFF FOR ANIMLS	232	106	41
098	EDIBLE PRODCTS,PREPS NES	451	88	35
122	TOBACCO MFRS	98	191	74
233	RUBBER,SYNTHTIC,RECLAIMD	11 925	3 138	1 218
247	OTH WOOD ROUGH,SQUARED	5 684	358	145
266	SYNTHETIC FIBRE TO SPIN	29 822	9 789	3 803
267	OTHER MAN-MADE FIBRES	1 906	710	269
268	WOOL(EXC TOPS) ANML HAIR	2 748	2 401	945
278	OTHER CRUDE MINERALS	21 286	1 790	706
292	CRUDE VEG MATERIALS NES	4 175	4 031	1 559
323	BRIQUETS,COKE,SEMI-COKE	234 312	7 489	3 024
334	PETROLEUM PRODUCTS,REFIN	8 965	2 246	880
335	RESIDUAL PETRLM PROD NES	48 644	6 162	2 422
341	GAS NATURAL AND MANUFCTD			
423	FIXED VEG OILS,SOFT	28 500	4 188	1 576
424	FIXED VEG OIL NONSOFT	753	114	47
431	PROCESD ANML VEG OIL,ETC	12 418	2 043	804
511	HYDROCARBONS NES,DERIVS	2 382	601	236
512	ALCOHOLS,PHENOLS,ETC	5 059	1 035	411
513	ORGANIC ACIDS,ETC	14 340	3 416	1 334
514	NITROGEN-FNCTN COMPOUNDS	4 420	2 077	828
515	ORG-INORG COMPOUNDS ETC	2 371	3 337	1 311
516	OTHER ORGANIC CHEMICALS	888	752	295
522	INORG ELEMNTS,OXIDES,ETC	41 784	4 063	1 585
523	OTHR INORGANIC CHEMICALS	11 107	1 419	541
53'	SYNT DYE,NAT INDGO,LAKES	3 483	7 013	2 751
532	DYES NES,TANNING PRODS	6 411	1 406	554
533	PIGMENTS,PAINTS,ETC	25 721	4 313	1 694
54'	MEDICINAL ETC PRODUCTS	780	4 768	1 885
55'	ESSENTL OIL,PERFUME,ETC	197	419	165
554	SOAPS,CLEANING ETC PREPS	6 433	2 535	986
562	FERTILIZERS MANUFACTURED	1 206	199	80
572	EXPLOSIVES,PYROTECH PROD	41	351	146
582	PROD OF CONDENSATION ETC	20 738	4 654	1 816
583	PROD OF POLYMERIZING ETC	28 958	7 746	2 998
584	CELLULOSE DERIVATIVS ETC	1 605	1 344	518
585	PLASTIC MATERIALS NES	196	119	46
591	PESTICIDES,DISINFECTANTS	10 813	9 064	3 549
592	STARCH,INULIN,GLUTEN,ETC	746	887	271
598	MISC CHEMICAL PRODS NES	49 994	8 296	3 207
611	LEATHER	79	315	128
621	MATERIALS OF RUBBER	641	695	273
625	RUBBER TYRES,TUBES	215	179	74
628	RUBBER ARTICLES NES	3 413	3 173	1 285
634	VENEERS,PLYWOOD,ETC	608	247	95
635	WOOD MANUFACTURES NES	278	208	82
64'	PAPER AND PAPERBOARD	16 450	3 166	1 248
642	ARTICLES OF PAPER ETC	665	474	188
651	TEXTILE YARN AND THREAD	16 521	9 757	3 805
652	COTTON FABRICS,WOVEN	2 114	5 949	2 312
653	WOVN MAN-MADE FIB FABRIC	2 738	6 709	2 615
654	OTH WOVEN TEXTILE FABRIC	72	154	58
655	KNIT ETC FABRICS	7 601	16 486	6 410
656	LACE,RIBBONS,TULLE,ETC	4 680	4 559	1 787
657	SPECIAL TEXTILE ETC PROD	1 558	2 587	1 049
658	TEXTILE ARTICLES NES	547	4 196	1 583
659	FLOOR COVERINGS ETC	54	513	206
662	CLAY,REFRACTORY BLDG PRD	9 794	1 159	453
663	OTH NONMETAL MINERAL MFS	793	740	296
664	GLASS	301	129	51
665	GLASSWARE	296	454	184
671	PIG IRON ETC	1 226	305	119
672	IRON,STL PRIMARY FORMS	117 472	6 051	2 374
673	IRON AND STEEL SHAPES	9 958	849	338
674	IRN,STL UNIV,PLATE,SHEET	201 219	22 056	8 786
675	IRON,STEEL HOOP,STRIP	9 428	1 083	421
676	RAILWY RAILS ETC IRN,STL	348	76	31
677	IRN,STL WIRE EXCL W ROD	3 751	524	209
678	IRON,STL TUBES,PIPES,ETC	14 235	1 702	659
681	SILVER,PLATINUM,ETC	2	85	32
682	COPPER EXC CEMENT COPPER	6 685	5 021	1 958
683	NICKEL	49	108	43
684	ALUMINIUM	2 912	2 995	1 133
686	ZINC	480	120	48
691	STRUCTURES AND PARTS NES	1 097	2 837	1 096
692	METAL TANKS,BOXES,ETC	1 523	490	192
693	WIRE PRODUCTS NON ELECTR	3 245	956	372
694	STL,COPPR NAILS,NUTS,ETC	439	367	140
695	TOOLS	694	1 606	621
696	CUTLERY	20	154	60
697	BASE MTL HOUSEHOLD EQUIP	748	424	167
699	OTHER METAL MANUFACTURES	3 385	6 969	2 689
711	STEAM BOILERS & AUX PLNT	497	797	320
712	STEAM ENGINES,TURBINES	59	952	390
713	INTRNL COMBUS PISTN ENGN	2 508	7 531	2 961
716	ROTATING ELECTRIC PLANT	796	2 340	920
718	OTH POWER GENERATG MACHY	19	83	35
721	AGRIC MACHY,EXC TRACTORS	28 949	27 911	11 439
722	TRACTORS NON-ROAD	9 482	7 951	3 129
723	CIVIL ENGNEERG EQUIP ETC	5 693	9 181	3 685
724	TEXTILE,LEATHER MACHNRY	6 182	19 463	7 664
725	PAPER ETC MILL MACHINERY	579	1 667	658
726	PRIN G.BKBINDG MACHY,PTS	1 654	5 029	1 999
727	FOOD MACHRY NON-DOMESTIC	757	2 455	970
728	OTH MACHY FOR SPCL INDUS	2 245	8 937	3 586
736	MACHINE TOOLS FOR METAL	1 754	4 249	1 698
737	METALWRKING MACHNRY NES	187	274	107
741	HEATING,COOLING EQUIPMNT	3 690	7 579	3 030
742	PUMPS FOR LIQUIDS ETC	784	3 653	1 425
743	PUMPS NES,CENTRFUGES ETC	1 705	4 658	1 853
744	MECHANICAL HANDLING EQU	3 892	4 070	1 593
745	NONELEC MACHY,TOOLS NES	987	4 223	1 643
749	NONELEC MACH PTS,ACC NES	1 421	4 718	1 845
751	OFFICE MACHINES	449	1 679	674
752	AUTOMTIC DATA PROC EQUIP	199	3 908	1 505
759	OFFICE & ADP MCH PTS,ACC	39	856	331
761	TELEVISION RECEIVERS	534	1 456	565
762	RADIO BROADCAST RECEIVRS	16	177	73
763	SOUND RECORDRS,PHONOGRPH	5	93	38
764	TELECOM EQPT,PTS,ACC NES	989	5 582	2 225
771	ELECTRIC POWER MACHY NES	17	168	66
772	SWITCHGEAR ETC & PTS NES	1 650	4 891	1 899
773	ELECTR DISTRIBUTING MACH	4 258	2 641	1 073
774	ELECTRO-MEDCL,XRAY EQUIP	566	11 628	4 429
775	HOUSEHOLD TYPE EQUIP NES	495	318	129
776	TRANSISTORS,VALVES,ETC	784	2 033	769
778	ELECTRICAL MACHINERY NES	1 223	3 228	1 255
781	PASS MOTOR VEH EXC BUSES	3 372	8 828	3 418
782	LORRIES,SPCL MTR VEH NES	1 483	3 197	1 249
783	ROAD MOTOR VEHICLES NES	1 068	1 791	688
784	MOTOR VEHCL PTS,ACC NES	1 591	4 279	1 660
785	VEH NES NONMOTR,TRAILERS	1 236	1 188	460
812	PLUMBG,HEATNG,LGHTNG EQU	255	865	335
821	FURNITURE	318	1 289	510
831	TRAVEL GOODS,HANDBAGS	27	529	198
843	WOMENS OUTERWEAR NONKNIT	2 577	2 479	1 001
845	OUTERWEAR KNIT NONELASTC	4 421	4 462	1 791
846	UNDERWEAR KNITTED	2 702	3 481	1 368
847	TXTL CLTHNG ACCESRYS NES	460	936	370
848	HEADGEAR,NONTXTL CLOTHNG	71	515	205
871	OPTICAL INSTRUMENTS	15	397	156
872	MEDICAL INSTRUMENTS NES	260	3 809	1 491
873	METERS & COUNTERS NES	25	99	38
874	MEASURNG,CONTROLNG INSTR	263	3 458	1 341
881	PHOTO APPAR & EQUIPT NES	26	397	151
882	PHOTO,CINEMA SUPPLIES	900	1 535	595
884	OPTICAL GOODS NES	6	206	81
885	WATCHES AND CLOCKS	25	432	163
892	PRINTED MATTER	672	1 355	541
893	ARTICLES OF PLASTIC NES	1 886	2 402	932
894	TOYS,SPORTING GOODS,ETC	320	1 065	409
895	OFFICE SUPPLIES NES	346	1 237	474
897	GOLD,SILVER WARE,JEWELRY	2	82	30
898	MUSICAL INSTRUMENTS,PTS	155	648	253
899	OTHER MANUFACTURED GOODS	875	5 157	1 973
	CEUTA MEL			
	IMPORTS	1	19	6
	EXPORTS	9 503	13 814	5 501
011	MEAT FRESH,CHILLD,FROZEN	1 607	721	273
022	MILK AND CREAM	3 269	226	90
653	PERFUMERY,COSMETICS,ETC	98	92	38
582	PROD OF CONDENSATION ETC	62	126	51
696	CUTLERY	303	761	301
699	OTHER METAL MANUFACTURES	57	126	50
713	INTRNL COMBUS PISTN ENGN	202	1 444	573
749	NONELEC MACH PTS,ACC NES	42	228	90
761	TELEVISION RECEIVERS	198	530	251
762	RADIO BROADCAST RECEIVRS	44	561	222
763	SOUND RECORDRS,PHONOGRPH	9	77	31
764	TELECOM EQPT,PTS,ACC NES	23	86	34
775	HOUSEHOLD TYPE EQUIP NES	18	114	44
781	PASS MOTOR VEH EXC BUSES	1 950	4 803	1 931
784	MOTOR VEHCL PTS,ACC NES	469	1 612	649
843	WOMENS OUTERWEAR NONKNIT	22	251	99
845	OUTERWEAR KNIT NONELASTC	14	117	48
851	FOOTWEAR	97	511	199
881	PHOTO APPAR & EQUIPT NES	38	144	58
	ALGERIA			
	IMPORTS	48 409 899	3 167 152	1 242 894
054	VEG ETC FRSH,SMPLY PRSVD	76	108	45
057	FRUIT,NUTS,FRESH,DRIED	569	256	98
112	ALCOHOLIC BEVERAGES	1 426	319	126
282	IRON AND STEEL SCRAP	10 625	265	99
333	CRUDE PETROLEUM	37 183 842	2 426 897	953 876
334	PETROLEUM PRODUCTS,REFIN	11 036 159	710 409	277 257
335	RESIDUAL PETRLM PROD NES	9 746	886	350
341	GAS NATURAL AND MANUFCTD			
511	HYDROCARBONS NES,DERIVS	3 754	357	140
512	ALCOHOLS,PHENOLS,ETC	56 823	2 587	991
522	INORG ELEMNTS,OXIDES,ETC	190	486	177
659	FLOOR COVERINGS ETC	166	259	105
672	IRON,STL PRIMARY FORMS	20 944	1 084	421
714	ENGINES & MOTORS NES	14	944	360
716	ROTATING ELECTRIC PLANT	837	730	290
723	CIVIL ENGNEERG EQUIP ETC	4 247	1 052	388
728	OTH MACHY FOR SPCL INDUS	420	218	79
742	PUMPS FOR LIQUIDS ETC	35	82	32
743	PUMPS NES,CENTRFUGES ETC	260	625	242
744	MECHANICAL HANDLING EQU	2 892	998	370
749	NONELEC MACH PTS,ACC NES	794	2 775	1 121
778	ELECTRICAL MACHINERY NES	6	192	74
782	LORRIES,SPCL MTR VEH NES	1 650	1 520	606
792	AIRCRAFT	2	237	93
874	MEASURNG,CONTROLNG INSTR	2	87	34
892	PRINTED MATTER	9	151	60
	EXPORTS	7 233 146	2 478 477	975 962
001	LIVE ANIMALS	30	195	74
022	MILK AND CREAM	453 713	100 102	40 189
023	BUTTER	88 005	60 844	24 903
024	CHEESE AND CURD	40 436	14 814	5 823
025	EGGS,BIRDS,FRESH,PRSRVD	9 405	1 327	508

7 IMPORTS AND EXPORTS (SPECIAL TRADE) BY COUNTRIES OF PRODUCTION AND CONSUMPTION AND BY GROUPS OF THE SITC-REV II 1983

GROUP	DESCRIPTION	DT * 100 KG	1 000 DM	1 000 $
041	WHEAT ETC UNMILLED	1 171 224	37 665	14 917
043	BARLEY UNMILLED	496 934	17 148	6 596
047	OTHER CEREAL MEALS,FLOUR	17 000	748	297
048	CEREAL ETC PREPARATIONS	8 039	3 615	1 483
054	VEG ETC FRSH,SMPLY PRSVD	316	97	37
061	SUGAR AND HONEY	241 972	36 074	14 715
072	COCOA	6 026	1 329	535
073	CHOCOLATE AND PRODUCTS	500	179	66
081	FEEDING STUFF FOR ANIMLS	7 111	3 904	1 463
121	TOBACCO UNMNFCTRD,REFUSE	996	278	107
233	RUBBER,SYNTHTIC,RECLAIMD	3 068	1 083	441
247	OTH WOOD ROUGH,SQUARED	7 517	468	181
248	WOOD SHAPED	1 906	102	40
251	PULP AND WASTE PAPER	999	212	79
273	STONE,SAND AND GRAVEL	14 209	372	146
278	OTHER CRUDE MINERALS	47 983	2 089	824
291	CRUDE ANIMAL MTRIALS NES	86	213	88
292	CRUDE VEG MATERIALS NES	299	363	141
322	COAL,LIGNITE,PEAT	1 009 463	14 319	5 580
334	PETROLEUM PRODUCTS,REFIN	6 448	2 245	888
335	RESIDUAL PETRLM PROD NES	40 178	6 104	2 471
341	GAS NATURAL AND MANUFCTD	.		
423	FIXED VEG OILS,SOFT	11 850	1 515	631
424	FIXED VEG OIL NONSOFT	4 135	631	256
431	PROCESD ANML VEG OIL,ETC	45 204	7 589	2 919
511	HYDROCARBONS NES,DERIVS	7 936	1 153	465
512	ALCOHOLS,PHENOLS,ETC	3 691	1 009	390
513	ORGANIC ACIDS,ETC	36 386	7 962	3 098
514	NITROGEN-FNCTN COMPOUNDS	23 942	8 665	3 464
515	ORG-INORG COMPOUNDS ETC	2 587	1 270	512
516	OTHER ORGANIC CHEMICALS	1 161	1 118	445
522	INORG ELEMNTS,OXIDES,ETC	39 277	10 000	3 867
523	OTHR INORGANIC CHEMICALS	32 264	3 362	1 304
524	RADIOACTIVE ETC MATERIAL		130	50
531	SYNT DYE,NAT INDGO,LAKES	4 884	11 860	4 583
532	DYES NES,TANNING PRODS	19 236	2 435	961
533	PIGMENTS,PAINTS,ETC	34 570	10 028	3 916
541	MEDICINAL ETC PRODUCTS	1 074	10 729	4 184
551	ESSENTL OIL,PERFUME,ETC	1 648	3 880	1 498
554	SOAPS,CLEANING ETC PREPS	157 393	29 541	11 560
572	EXPLOSIVES,PYROTECH PROD	156	252	99
582	PROD OF CONDENSATION ETC	25 553	7 900	3 054
583	PROD OF POLYMERIZING ETC	159 944	34 175	13 324
584	CELLULOSE DERIVATIVS ETC	11 135	5 330	2 101
585	PLASTIC MATERIALS NES	153	130	52
591	PESTICIDES,DISINFECTANTS	5 948	5 578	2 187
592	STARCH,INULIN,GLUTEN,ETC	2 567	1 307	527
598	MISC CHEMICAL PRODS NES	35 684	11 831	4 646
605	INDUSTRIAL PLANT,CHAP 73	981	1 525	601
612	LEATHER ETC MANUFACTURES	7	113	45
621	MATERIALS OF RUBBER	1 368	1 076	416
625	RUBBER TYRES,TUBES	9 278	5 866	2 270
628	RUBBER ARTICLES NES	778	2 785	1 101
633	CORK MANUFACTURES	38	260	99
634	VENEERS,PLYWOOD,ETC	2 965	414	170
635	WOOD MANUFACTURES NES	62 806	41 045	16 558
641	PAPER AND PAPERBOARD	26 027	8 821	3 407
642	ARTICLES OF PAPER ETC	1 447	1 808	693
651	TEXTILE YARN AND THREAD	15 106	18 451	7 259
652	COTTON FABRICS,WOVEN	3 960	9 913	3 815
653	WOVN MAN-MADE FIB FABRIC	1 464	3 590	1 437
655	KNIT ETC FABRICS	59	263	102
656	LACE,RIBBONS,TULLE,ETC	33	650	251
657	SPECIAL TEXTILE ETC PROD	3 741	8 072	3 170
658	TEXTILE ARTICLES NES	139	127	46
661	CEMENT ETC BUILDING PROD	3 169	258	99
662	CLAY,REFRACTORY BLDG PRD	119 267	13 289	5 286
663	OTH NONMETAL MINERAL MFS	18 254	6 059	2 396
664	GLASS	19 526	6 077	2 035
665	GLASSWARE	337	1 398	548
666	POTTERY	58	174	72
671	PIG IRON ETC	53 827	3 226	1 261
672	IRON,STL PRIMARY FORMS	491 375	31 689	12 469
673	IRON AND STEEL SHAPES	321 832	26 245	10 114
674	IRN,STL UNIV,PLATE,SHEET	463 275	68 203	26 405
675	IRON,STEEL HOOP,STRIP	36 428	6 751	2 295
676	RAILWY RAILS ETC IRN,STL	1 012	270	111
677	IRN,STL WIRE EXCL W ROD	31 231	4 810	1 921
678	IRON,STL TUBES,PIPES,ETC	228 306	26 049	10 160
679	IRN,STL CASTINGS UNWORKE	7 222	3 580	1 466
681	SILVER,PLATINUM,ETC	37	941	359
682	COPPER EXC CEMENT COPPER	44 967	21 199	8 333
683	NICKEL	442	2 856	1 070
684	ALUMINIUM	25 303	11 863	4 592
685	LEAD	2 066	340	126
687	TIN	29	88	35
689	NON-FER BASE METALS NES	21	327	120
691	STRUCTURES AND PARTS NES	18 930	11 469	4 515
692	METAL TANKS,BOXES,ETC	2 457	2 041	810
693	WIRE PRODUCTS NON ELECTR	4 490	2 136	832
694	STL,COPPR NAILS,NUTS,ETC	10 864	5 240	2 059
695	TOOLS	3 194	19 093	7 593
696	CUTLERY	679	4 213	1 741
697	BASE MTL HOUSEHOLD EQUIP	1 622	1 851	727
699	OTHER METAL MANUFACTURES	21 234	16 190	6 367
700	INDUSTRIAL PLANT,CHAP 84	6 759	28 546	11 498
703	INDUSTRIAL PLANT,CHAP 85	427	987	393
711	STEAM BOILERS & AUX PLNT	589	777	314
712	STEAM ENGINES,TURBINES	15	1 299	494
713	INTRNL COMBUS PISTN ENGN	109 102	236 273	91 555
714	ENGINES & MOTORS NES	287	6 516	2 555
716	ROTATING ELECTRIC PLANT	5 769	13 260	5 256
718	OTH POWER GENERATG MACHY	346	1 442	583
721	AGRIC MACHY,EXC TRACTORS	70 046	72 259	28 394
722	TRACTORS NON-ROAD	55 102	49 863	19 798
723	CIVIL ENGNEERG EQUIP ETC	74 316	98 708	38 801
724	TEXTILE,LEATHER MACHNRY	7 738	35 444	13 848
725	PAPER ETC MILL MACHINERY	2 533	6 171	2 419
726	PRINTG,BKBINDG MACHY,PTS	3 961	19 237	7 467
727	FOOD MACHRY NON-DOMESTIC	1 767	5 579	2 169
728	OTH MACHY FOR SPCL INDUS	49 170	89 372	35 436
736	MACHINE TOOLS FOR METAL	8 005	33 728	13 309
737	METALWORKING MACHNRY NES	10 756	11 489	4 545
741	HEATING,COOLING EQUIPMNT	7 381	18 107	7 093
742	PUMPS FOR LIQUIDS ETC	8 686	30 140	11 742
743	PUMPS NES,CENTRFUGES ETC	4 935	13 653	5 378
744	MECHANICAL HANDLING EQU	34 960	66 413	25 831
745	NONELEC MACHY,TOOLS NES	4 633	22 907	9 000
749	NONELEC MACH PTS,ACC NES	7 952	26 226	10 375
751	OFFICE MACHINES	1 520	7 202	2 841
752	AUTOMTIC DATA PROC EQUIP	100	5 996	2 310
759	OFFICE & ADP MCH PTS,ACC	17	654	252
761	TELEVISION RECEIVERS	3 547	8 896	3 687
763	SOUND RECORDRS,PHONOGRPH	14	836	339
764	TELECOM EQPT,PTS,ACC NES	970	16 831	6 580
771	ELECTRIC POWER MACHY NES	4 509	4 699	1 865
772	SWITCHGEAR ETC & PTS NES	5 660	20 603	8 075
773	ELECTR DISTRIBUTING MACH	4 330	2 869	1 090
774	ELECTRO-MEDCL,XRAY EQUIP	702	14 573	5 606
775	HOUSEHOLD TYPE EQUIP NES	26	102	36
776	TRANSISTORS,VALVES,ETC	1 148	3 509	1 361
778	ELECTRICAL MACHINERY NES	13 748	30 183	11 870
781	PASS MOTOR VEH EXC BUSES	10 813	21 782	8 731
782	LORRIES,SPCL MTR VEH NES	104 917	181 214	71 766
783	ROAD MOTOR VEHICLES NES	15 933	25 571	10 665
784	MOTOR VEHCL PTS,ACC NES	75 254	121 657	47 688
785	MOTOR & OTHER CYCLES ETC	1 769	4 946	1 936
786	VEH NES NONMOTR,TRAILERS	59 596	49 949	20 120
791	RAILWAY VEHICLES	2 343	1 910	744
792	AIRCRAFT	2	302	122
801	INDUSTRIAL PLANT,CHAP 90	19	138	57
812	PLUMBG,HEATNG,LGHTNG EQU	279	680	268
821	FURNITURE	6 461	12 570	4 847
831	TRAVEL GOODS,HANDBAGS	13	206	83
842	MENS OUTERWEAR NOT KNIT	3 981	32 816	12 673
843	WOMENS OUTERWEAR NONKNIT	52	397	149
847	TXTL CLTHNG ACCESRYS NES	156	1 457	594
848	HEADGEAR,NONTXTL CLOTHNG	157	1 931	770
851	FOOTWEAR	33	94	36
871	OPTICAL INSTRUMENTS	92	3 730	1 474
872	MEDICAL INSTRUMENTS NES	1 086	16 746	6 570
873	METERS & COUNTERS NES	62	1 166	457
874	MEASURNG,CONTROLNG INSTR	2 893	54 254	20 740
881	PHOTO APPAR & EQUIPT NES	913	7 371	2 977
882	PHOTO,CINEMA SUPPLIES	6 300	6 920	2 744
884	OPTICAL GOODS NES	.	84	30
885	WATCHES AND CLOCKS	285	1 796	696
892	PRINTED MATTER	920	4 430	1 714
893	ARTICLES OF PLASTIC NES	1 724	3 625	1 420
894	TOYS,SPORTING GOODS,ETC	88	310	129
895	OFFICE SUPPLIES NES	1 843	4 601	1 726
897	GOLD,SILVER WARE,JEWELRY	48	1 072	411
898	MUSICAL INSTRUMENTS,PTS	781	1 818	710
899	OTHER MANUFACTURED GOODS	1 352	3 775	1 482

TUNISIA

	IMPORTS	3 189 458	630 510	247 568
036	SHELL FISH FRESH,FROZEN	584	539	216
054	VEG ETC FRSH,SMPLY PRSVD	607	148	57
056	VEGTBLES ETC PRSVD,PREPD	159	99	40
057	FRUIT,NUTS,FRESH,DRIED	3 758	1 846	696
112	ALCOHOLIC BEVERAGES	105 780	10 756	4 449
223	SEEDS FOR OTH FIXED OILS	717	78	30
251	PULP AND WASTE PAPER	42 815	5 498	2 131
263	COTTON	1 221	209	78
271	FERTILIZERS,CRUDE	161 490	1 665	651
288	NONFERR METAL SCRAP NES	1 444	374	142
291	CRUDE ANIMAL MTRIALS NES	84	1 105	435
333	CRUDE PETROLEUM	2 104 554	115 956	45 688
523	OTHR INORGANIC CHEMICALS	15 240	2 517	939
551	ESSENTL OIL,PERFUME,ETC	125	348	136
562	FERTILIZERS MANUFACTURED	628 060	30 695	11 947
612	LEATHER ETC MANUFACTURES	1 933	17 134	6 661
633	CORK MANUFACTURES	4 011	656	252
642	ARTICLES OF PAPER ETC	2 662	2 299	893
652	COTTON FABRICS,WOVEN	435	784	301
653	WOVN MAN-MADE FIB FABRIC	61	121	48
658	TEXTILE ARTICLES NES	134	633	250
659	FLOOR COVERINGS ETC	2 473	19 498	7 613
684	ALUMINIUM	1 330	291	108
685	LEAD	756	101	42
691	STRUCTURES AND PARTS NES	519	132	50
695	TOOLS	739	798	315
699	OTHER METAL MANUFACTURES	102	329	125
714	ENGINES & MOTORS NES	15	1 209	475
716	ROTATING ELECTRIC PLANT	89	810	314
724	TEXTILE,LEATHER MACHNRY	111	91	37
728	OTH MACHY FOR SPCL INDUS	172	101	41
742	PUMPS FOR LIQUIDS ETC	6	172	68
749	NONELEC MACH PTS,ACC NES	36	79	32
751	OFFICE MACHINES	1 180	682	264
752	AUTOMTIC DATA PROC EQUIP	5	145	59
759	OFFICE & ADP MCH PTS,ACC	6	104	41
764	TELECOM EQPT,PTS,ACC NES	1 589	3 541	1 372
771	ELECTRIC POWER MACHY NES	665	4 325	1 686
772	SWITCHGEAR ETC & PTS NES	3 767	22 322	8 751
773	ELECTR DISTRIBUTING MACH	5 923	10 918	4 284
776	TRANSISTORS,VALVES,ETC	72	2 553	1 005

GROUP	DESCRIPTION	DT = 100 KG	1 000 DM	1 000 $
831	TRAVEL GOODS,HANDBAGS	1 636	3 507	1 366
842	MENS OUTERWEAR NOT KNIT	25 253	82 218	32 253
843	WOMENS OUTERWEAR NONKNIT	20 804	102 425	40 351
844	UNDERWEAR NOT KNIT	8 655	43 789	17 116
845	OUTERWEAR KNIT NONELASTC	13 545	57 261	22 503
846	UNDERWEAR KNITTED	9 113	39 119	15 353
847	TXTL CLTHNG ACCESRYS NES	4 426	15 687	6 124
848	HEADGEAR,NONTXTL CLOTHNG	748	9 338	3 656
851	FOOTWEAR	452	1 282	526
874	MEASURNG,CONTROLNG INSTR	37	599	239
892	PRINTED MATTER	133	115	44
893	ARTICLES OF PLASTIC NES	189	286	113
894	TOYS,SPORTING GOODS,ETC	1 517	4 247	1 681
895	OFFICE SUPPLIES NES	248	205	78
899	OTHER MANUFACTURED GOODS	70	813	312
	EXPORTS	2 191 974	919 007	359 484
001	LIVE ANIMALS	200 400	63 813	24 917
011	MEAT FRESH,CHILLD,FROZEN	9 512	3 789	1 499
022	MILK AND CREAM	1 700	373	153
023	BUTTER	1 000	943	382
041	WHEAT ETC UNMILLED	159 213	6 123	2 411
054	VEG ETC FRSH,SMPLY PRSVD	8 760	1 444	578
061	SUGAR AND HONEY	35 599	2 229	888
091	MARGARINE AND SHORTENING	679	168	63
098	EDIBLE PRODCTS,PREPS NES	1 174	1 060	414
122	TOBACCO MFRS	253	492	194
233	RUBBER,SYNTHTIC,RECLAIMD	2 527	983	382
248	WOOD SHAPED	43 371	5 396	2 169
263	COTTON	976	381	149
266	SYNTHETIC FIBRE TO SPIN	301	152	56
267	OTHER MAN-MADE FIBRES	635	143	53
269	WASTE OF TEXTILE FABRICS	3 455	503	189
278	OTHER CRUDE MINERALS	19 379	5 887	2 361
292	CRUDE VEG MATERIALS NES	339	760	281
323	BRIQUETS,COKE,SEMI-COKE	546 087	15 135	5 904
334	PETROLEUM PRODUCTS,REFIN	2 579	634	249
335	RESIDUAL PETRLM PROD NES	1 433	230	89
423	FIXED VEG OILS,SOFT	19 699	3 694	1 420
424	FIXED VEG OIL NONSOFT	10 627	1 754	691
431	PROCESD ANML VEG OIL,ETC	14 199	2 611	1 004
511	HYDROCARBONS NES,DERIVS	7 729	1 215	476
512	ALCOHOLS,PHENOLS,ETC	1 183	412	164
513	ORGANIC ACIDS,ETC	14 903	3 180	1 248
514	NITROGEN-FNCTN COMPOUNDS	4 924	2 086	823
515	ORG-INORG COMPOUNDS ETC	554	415	163
516	OTHER ORGANIC CHEMICALS	622	312	121
522	INORG ELEMNTS,OXIDES,ETC	13 889	2 140	842
523	OTHR INORGANIC CHEMICALS	11 857	1 866	740
531	SYNT DYE,NAT INDGO,LAKES	2 811	7 991	3 179
532	DYES NES,TANNING PRODS	3 174	775	306
533	PIGMENTS,PAINTS,ETC	19 323	5 688	2 235
541	MEDICINAL ETC PRODUCTS	618	1 993	795
551	ESSENTL OIL,PERFUME,ETC	185	424	167
553	PERFUMERY,COSMETICS,ETC	369	316	127
554	SOAPS,CLEANING ETC PREPS	6 592	2 655	1 043
562	FERTILIZERS,MANUFACTURED	2 443	126	49
582	PROD OF CONDENSATION ETC	20 612	5 134	2 020
583	PROD OF POLYMERIZING ETC	40 464	10 495	4 088
584	CELLULOSE DERIVATIVS ETC	1 853	1 255	487
591	PESTICIDES,DISINFECTANTS	3 346	4 982	1 919
592	STARCH,INULIN,GLUTEN,ETC	1 042	626	241
598	MISC CHEMICAL PRODS NES	20 945	5 811	2 256
611	LEATHER	3 312	11 665	4 595
612	LEATHER ETC MANUFACTURES	287	773	312
613	FUR SKINS TANNED,DRESSED	112	4 490	1 772
621	MATERIALS OF RUBBER	482	593	229
625	RUBBER TYRES,TUBES	374	239	97
628	RUBBER ARTICLES NES	329	912	355
635	WOOD MANUFACTURES NES	429	245	90
641	PAPER AND PAPERBOARD	7 769	2 283	891
642	ARTICLES OF PAPER ETC	4 616	1 456	569
651	TEXTILE YARN AND THREAD	8 973	12 481	4 918
652	COTTON FABRICS,WOVEN	26 870	60 318	23 644
653	WOVN MAN-MADE FIB FABRIC	15 461	35 705	13 984
654	OTH WOVEN TEXTILE FABRIC	1 679	6 041	2 358
655	KNIT ETC FABRICS	13 630	31 572	12 359
656	LACE,RIBBONS,TULLE,ETC	591	2 762	1 095
657	SPECIAL TEXTILE ETC PROD	2 345	5 450	2 127
658	TEXTILE ARTICLES NES	625	890	336
659	FLOOR COVERINGS ETC	486	455	187
661	CEMENT ETC BUILDING PROD	21 236	465	181
662	CLAY,REFRACTORY BLDG PRD	35 017	5 534	2 154
663	OTH NONMETAL MINERAL MFS	2 681	875	335
664	GLASS	5 553	711	284
665	GLASSWARE	722	816	316
666	POTTERY	134	177	70
667	PEARL,PREC-,SEMI-P STONE		181	69
671	PIG IRON ETC	272	89	36
672	IRON,STL PRIMARY FORMS	111 453	4 814	1 928
673	IRON AND STEEL SHAPES	117 599	6 987	2 642
674	IRN,STL UNIV,PLATE,SHEET	266 000	26 694	10 415
675	IRON,STEEL HOOP,STRIP	2 182	258	101
677	IRN,STL WIRE EXCL W ROD	6 923	871	332
678	IRON,STL TUBES,PIPES,ETC	14 626	2 462	966
682	COPPER EXC CEMENT COPPER	276	322	128
683	NICKEL	83	172	69
684	ALUMINIUM	1 980	1 893	736
687	TIN	42	96	39
691	STRUCTURES AND PARTS NES	2 045	1 367	552
692	METAL TANKS,BOXES,ETC	129	193	71
693	WIRE PRODUCTS NON ELECTR	330	357	138
694	STL,COPPR NAILS,NUTS,ETC	653	799	314
695	TOOLS	664	2 537	986
696	CUTLERY	97	341	138
697	BASE MTL HOUSEHOLD EQUIP	1 472	1 067	423
699	OTHER METAL MANUFACTURES	3 078	4 508	1 751
700	INDUSTRIAL PLANT,CHAP 84	5	124	49
711	STEAM BOILERS & AUX PLNT	214	322	132
712	STEAM ENGINES,TURBINES	10	138	54
713	INTRNL COMBUS PISTN ENGN	4 570	11 887	4 682
714	ENGINES & MOTORS NES	24	2 434	933
716	ROTATING ELECTRIC PLANT	970	3 039	1 200
718	OTH POWER GENERATG MACHY	25	139	53
721	AGRIC MACHY,EXC TRACTORS	6 621	6 607	2 674
722	TRACTORS NON-ROAD	24 139	23 295	9 084
723	CIVIL ENGNEERG EQUIP ETC	9 474	12 686	4 925
724	TEXTILE,LEATHER MACHNRY	8 285	27 042	10 533
725	PAPER ETC MILL MACHINERY	667	1 826	709
726	PRINTG,BKBINDG MACHY,PTS	1 073	3 429	1 314
727	FOOD MACHRY NON-DOMESTIC	195	1 793	697
728	OTH MACHY FOR SPCL INDUS	8 560	18 522	7 296
736	MACHINE TOOLS FOR METAL	2 799	5 534	2 199
737	METALWORKING MACHNRY NES	170	333	130
741	HEATING,COOLING EQUIPMNT	3 550	7 418	2 952
742	PUMPS FOR LIQUIDS ETC	1 699	6 203	2 413
743	PUMPS NES,CENTRFUGES ETC	902	3 848	1 509
744	MECHANICAL HANDLING EQU	2 179	3 482	1 358
745	NONELEC MACHY,TOOLS NES	3 297	10 315	4 008
749	NONELEC MACH PTS,ACC NES	956	4 928	1 937
751	OFFICE MACHINES	108	509	198
752	AUTOMTIC DATA PROC EQUIP	100	1 928	751
759	OFFICE & ADP MCH PTS,ACC	21	559	222
761	TELEVISION RECEIVERS	407	1 172	450
762	RADIO BROADCAST RECEIVRS	32	300	121
763	SOUND RECORDRS,PHONOGRPH	119	1 527	627
764	TELECOM EQPT,PTS,ACC NES	5 683	29 141	11 358
771	ELECTRIC POWER MACHY NES	1 895	6 026	2 412
772	SWITCHGEAR ETC & PTS NES	5 637	20 983	8 264
773	ELECTR DISTRIBUTING MACH	9 304	5 420	2 531
775	HOUSEHOLD TYPE EQUIP NES	19	669	266
776	TRANSISTORS,VALVES,ETC	294	419	156
778	ELECTRICAL MACHINERY NES	1 840	5 383	2 101
781	PASS MOTOR VEH EXC BUSES	3 286	6 563	2 560
782	LORRIES,SPCL MTR VEH NES	17 962	27 739	10 902
783	ROAD MOTOR VEHICLES NES	21 213	30 651	12 044
784	MOTOR VEHCL PTS,ACC NES	2 620	909	360
785	MOTOR & OTHER CYCLES ETC	6 149	19 514	7 717
786	VEH NES NONMOTR,TRAILERS	50	96	40
791	RAILWAY VEHICLES	2 331	1 302	531
792	AIRCRAFT	13 056	25 661	11 147
793	SHIPS AND BOATS	2	494	196
812	PLUMBG,HEATNG,LGHTNG EQU	9 330	16 826	6 242
821	FURNITURE	672	700	283
831	TRAVEL GOODS,HANDBAGS	1 212	1 478	574
842	MENS OUTERWEAR NOT KNIT	1 168	4 020	1 554
843	WOMENS OUTERWEAR NONKNIT	3 081	9 231	3 630
844	UNDERWEAR NOT KNIT	3 221	7 568	2 992
845	OUTERWEAR KNIT NONELASTC	2 929	7 505	2 935
846	UNDERWEAR KNITTED	2 264	6 236	2 452
847	TXTL CLTHNG ACCESRYS NES	10 797	28 131	11 089
848	HEADGEAR,NONTXTL CLOTHNG	6 057	17 460	6 812
851	FOOTWEAR	923	1 631	637
871	OPTICAL INSTRUMENTS	22	108	42
872	MEDICAL INSTRUMENTS NES	20	866	335
873	METERS & COUNTERS NES	582	2 834	1 117
874	MEASURNG,CONTROLNG INSTR	75	303	124
881	PHOTO APPAR & EQUIPT NES	296	4 827	1 884
882	PHOTO,CINEMA SUPPLIES	151	1 328	533
885	WATCHES AND CLOCKS	1 103	2 399	929
892	PRINTED MATTER	52	427	165
893	ARTICLES OF PLASTIC NES	2 228	3 216	1 256
894	TOYS,SPORTING GOODS,ETC	6 716	4 185	1 647
895	OFFICE SUPPLIES NES	2 103	1 505	587
896	WORKS OF ART ETC	376	1 058	414
897	GOLD,SILVER WARE,JEWELRY		111	43
898	MUSICAL INSTRUMENTS,PTS	1	309	121
899	OTHER MANUFACTURED GOODS	339	1 305	512
961	COIN NONGOLD,NONCURRENT	1 871	6 364	2 497
		2 096	1 698	697
	LIBYA			
	IMPORTS	105 711 608	6 316 530	2 466 188
333	CRUDE PETROLEUM	104 152 930	6 204 647	2 422 997
334	PETROLEUM PRODUCTS,REFIN	1 436 813	76 715	30 507
512	ALCOHOLS,PHENOLS,ETC	83 142	3 269	1 318
752	AUTOMTIC DATA PROC EQUIP	1	991	404
764	TELECOM EQPT,PTS,ACC NES	2	277	107
874	MEASURNG,CONTROLNG INSTR	3	129	47
	EXPORTS	4 242 324	2 141 727	841 041
001	LIVE ANIMALS	5 526	2 877	1 076
022	MILK AND CREAM	94 097	26 494	10 409
023	BUTTER	19 979	10 989	4 329
024	CHEESE AND CURD	33 398	18 051	7 088
037	FISH ETC PREPD PRSVD NES	42	90	36
046	WHEAT ETC MEAL OR FLOUR	521 631	22 617	9 130
056	VEGTBLES ETC PRSVD,PREPD	1 433	444	176
058	FRUIT PRESERVED PREPARED	2 449	1 073	402
081	FEEDING STUFF FOR ANIMLS	6 966	1 084	414
111	NON-ALCOHL BEVERAGES NES	8 417	905	360
233	RUBBER,SYNTHTIC,RECLAIMD	5 857	1 474	607
247	OTH WOOD ROUGH,SQUARED	4 735	321	122
248	WOOD SHAPED	26 647	1 723	683
273	STONE,SAND AND GRAVEL	3 281	179	71
274	SULPHUR ETC	530	230	92

GROUP	DESCRIPTION	DT * 100 KG	1 000 DM	1 000 $
278	OTHER CRUDE MINERALS	80 625	1 343	508
291	CRUDE ANIMAL MTRIALS NES		253	96
322	COAL, LIGNITE, PEAT	788	87	33
334	PETROLEUM PRODUCTS, REFIN	7 112	2 221	854
335	RESIDUAL PETRLM PROD NES	19 796	2 826	1 140
423	FIXED VEG OILS, SOFT	1 001	136	56
431	PROCESD ANML VEG OIL, ETC	1 666	741	302
511	HYDROCARBONS NES, DERIVS	7 482	1 326	513
512	ALCOHOLS, PHENOLS, ETC	1 786	701	281
513	ORGANIC ACIDS, ETC	1 253	575	223
514	NITROGEN-FNCTN COMPOUNDS	9 355	3 431	1 397
515	ORG-INORG COMPOUNDS ETC	1 143	1 521	601
516	OTHER ORGANIC CHEMICALS	2 280	1 224	490
522	INORG ELEMNTS, OXIDES, ETC	29 762	4 603	1 803
523	OTHR INORGANIC CHEMICALS	35 501	3 440	1 366
531	SYNT DYE, NAT INDGO, LAKES	982	2 148	835
532	DYES NES, TANNING PRODS	339	95	34
533	PIGMENTS, PAINTS, ETC	10 455	5 748	2 234
541	MEDICINAL ETC PRODUCTS	15 955	24 007	9 358
551	ESSENTL OIL, PERFUME, ETC	390	1 264	514
553	PERFUMERY, COSMETICS, ETC	6 906	8 014	3 140
554	SOAPS, CLEANING ETC PREPS	125 711	39 660	15 579
562	FERTILIZERS MANUFACTURED	1 710	132	60
572	EXPLOSIVES, PYROTECH PROD	36 097	10 914	4 348
582	PROD OF CONDENSATION ETC	5 746	3 346	1 296
583	PROD OF POLYMERIZING ETC	105 890	30 274	11 778
584	CELLULOSE DERIVATIVS ETC	9 830	2 974	1 206
591	PESTICIDES, DISINFECTANTS	1 681	3 606	1 415
592	STARCH, INULIN, GLUTEN, ETC	5 205	971	381
599	MISC CHEMICAL PRODS NES	18 311	8 955	3 573
603	INDUSTRIAL PLANT, CHAP 69	301	235	89
605	INDUSTRIAL PLANT, CHAP 73	60 608	77 202	30 840
607	INDUSTRIAL PLANT, CHAP 82	503	1 263	487
621	MATERIALS OF RUBBER	792	934	364
625	RUBBER TYRES, TUBES	16 006	12 930	5 015
628	RUBBER ARTICLES NES	1 642	3 648	1 411
634	VENEERS, PLYWOOD, ETC	6 856	1 722	664
635	WOOD MANUFACTURES NES	15 081	6 867	2 682
641	PAPER AND PAPERBOARD	5 894	1 621	644
642	ARTICLES OF PAPER ETC	48 740	21 635	8 579
651	TEXTILE YARN AND THREAD	336	2 425	928
652	COTTON FABRICS, WOVEN	256	412	156
653	WOVN MAN-MADE FIB FABRIC	244	218	89
656	LACE, RIBBONS, TULLE, ETC	831	3 088	1 202
657	SPECIAL TEXTILE ETC PROD	776	1 681	668
658	TEXTILE ARTICLES NES	154	494	196
659	FLOOR COVERINGS ETC	208	231	89
661	CEMENT ETC BUILDING PROD	1 089 507	16 617	6 439
662	CLAY, REFRACTORY BLDG PRD	31 933	4 133	1 637
663	OTH NONMETAL MINERAL MFS	18 460	4 609	1 760
664	GLASS	10 650	2 293	887
665	GLASSWARE	408	1 337	520
666	POTTERY	47	104	40
671	PIG IRON ETC	3 827	331	122
672	IRON, STL PRIMARY FORMS	109 705	7 258	2 710
673	IRON AND STEEL SHAPES	72 783	5 761	2 215
674	IRN, STL UNIV, PLATE, SHEET	96 368	10 908	4 370
675	IRON, STEEL HOOP, STRIP	29 177	3 102	1 153
677	IRN, STL WIRE EXCL W ROD	7 100	1 332	526
678	IRON, STL TUBES, PIPES, ETC	200 688	37 702	14 884
679	IRN, STL CASTINGS UNWORKE	19 597	2 957	1 164
681	SILVER, PLATINUM, ETC	24	2 367	901
682	COPPER EXC CEMENT COPPER	1 793	2 771	1 064
684	ALUMINIUM	10 169	6 078	2 391
685	LEAD	28 028	4 556	1 770
691	STRUCTURES AND PARTS NES	227 823	101 037	39 529
692	METAL TANKS, BOXES, ETC	8 767	5 894	2 328
693	WIRE PRODUCTS NON ELECTR	27 181	3 498	1 385
694	STL, COPPR NAILS, NUTS, ETC	3 351	2 437	968
695	TOOLS	2 229	6 294	2 508
697	BASE MTL HOUSEHOLD EQUIP	285	629	254
699	OTHER METAL MANUFACTURES	7 748	7 456	2 961
700	INDUSTRIAL PLANT, CHAP 84	84 134	132 821	52 268
703	INDUSTRIAL PLANT, CHAP 85	53 657	138 150	54 518
711	STEAM BOILERS & AUX PLNT	1 405	5 016	1 894
712	STEAM ENGINES, TURBINES	301	7 452	2 866
713	INTRNL COMBUS PISTN ENGN	3 832	14 376	5 630
714	ENGINES & MOTORS NES	52	428	176
716	ROTATING ELECTRIC PLANT	14 155	29 896	12 055
718	OTH POWER GENERATG MACHY	30	172	66
721	AGRIC MACHY, EXC TRACTORS	24 205	23 356	9 555
722	TRACTORS NON-ROAD	151	148	62
723	CIVIL ENGNEERG EQUIP ETC	37 437	61 261	24 255
724	TEXTILE, LEATHER MACHNRY	1 522	12 011	4 590
725	PAPER ETC MILL MACHINERY	170	1 194	468
726	PRINTG, BKBINDG MACHY, PTS	1 050	5 559	2 521
727	FOOD MACHRY NON-DOMESTIC	5 189	21 677	8 316
728	OTH MACHY FOR SPCL INDUS	40 761	74 452	28 830
736	MACHINE TOOLS FOR METAL	5 004	16 133	6 287
737	METALWORKING MACHNRY NES	5 189	14 798	5 893
741	HEATING, COOLING EQUIPMNT	46 583	81 482	32 699
742	PUMPS FOR LIQUIDS ETC	9 854	33 393	13 181
743	PUMPS NES, CENTRFUGES ETC	22 094	44 584	17 272
744	MECHANICAL HANDLING EQU	31 457	47 154	18 537
745	NONELEC MACHY, TOOLS NES	5 539	13 940	5 475
749	NONELEC MACH PTS, ACC NES	7 147	20 319	7 986
751	OFFICE MACHINES	609	3 444	1 314
752	AUTOMTIC DATA PROC EQUIP	54	4 526	1 690
759	OFFICE & ADP MCH PTS, ACC	78	2 257	875
761	TELEVISION RECEIVERS	23	467	179
762	RADIO BROADCAST RECEIVRS	17	287	116
763	SOUND RECORDRS, PHONOGRPH	34	1 424	559
764	TELECOM EQPT, PTS, ACC NES	2 720	111 212	41 897
771	ELECTRIC POWER MACHY NES	21 256	28 890	11 603
772	SWITCHGEAR ETC & PTS NES	16 668	27 962	11 035
773	ELECTR DISTRIBUTING MACH	72 312	47 685	18 658
774	ELECTRO-MEDCL, XRAY EQUIP	583	14 933	5 919
775	HOUSEHOLD TYPE EQUIP NES	6 383	7 393	2 866
776	TRANSISTORS, VALVES, ETC	138	1 185	459
778	ELECTRICAL MACHINERY NES	23 382	21 537	8 355
781	PASS MOTOR VEH EXC BUSES	19 075	33 745	13 168
782	LORRIES, SPCL MTR VEH NES	50 824	90 360	36 537
783	ROAD MOTOR VEHICLES NES	4 002	5 690	2 223
784	MOTOR VEHCL PTS, ACC NES	31 332	99 983	38 266
785	MOTOR & OTHER CYCLES ETC	19	90	34
786	VEH NES NONMOTR, TRAILERS	15 109	13 936	5 486
791	RAILWAY VEHICLES	124	336	126
801	INDUSTRIAL PLANT, CHAP 90	107	1 804	740
812	PLUMBG, HEATNG, LGHTNG EQU	3 116	4 895	1 927
821	FURNITURE	14 207	18 463	7 304
831	TRAVEL GOODS, HANDBAGS	11	126	49
842	MENS OUTERWEAR NOT KNIT	477	7 068	2 598
843	WOMENS OUTERWEAR NONKNIT	76	677	253
845	OUTERWEAR KNIT NONELASTC	27	232	90
846	UNDERWEAR KNITTED	125	1 504	578
847	TXTL CLTHNG ACCESRYS NES	13	126	51
848	HEADGEAR, NONTXTL CLOTHNG	91	321	122
851	FOOTWEAR	117	530	207
871	OPTICAL INSTRUMENTS	143	2 106	827
872	MEDICAL INSTRUMENTS NES	2 412	11 536	4 546
873	METERS & COUNTERS NES	117	697	276
874	MEASURNG, CONTROLNG INSTR	1 680	15 321	5 983
881	PHOTO APPAR & EQUIPT NES	167	2 304	926
882	PHOTO, CINEMA SUPPLIES	996	3 141	1 243
884	OPTICAL GOODS NES	40	1 940	783
885	WATCHES AND CLOCKS	588	2 188	879
892	PRINTED MATTER	544	2 838	1 120
893	ARTICLES OF PLASTIC NES	4 948	5 452	2 149
894	TOYS, SPORTING GOODS, ETC	86	790	311
895	OFFICE SUPPLIES NES	569	2 289	861
897	GOLD, SILVER WARE, JEWELRY	5	232	95
898	MUSICAL INSTRUMENTS, PTS	182	928	375
899	OTHER MANUFACTURED GOODS	151	396	155
941	ZOO ANIMALS, PETS	71	355	140
	EGYPT			
	IMPORTS	8 138 648	766 919	303 629
034	FISH FRESH, CHILLED, FROZN	89	151	61
054	VEG ETC FRSH, SMPLY PRSVD	49 835	3 244	1 303
056	VEGTBLES ETC PRSVD, PREPD	17 977	9 694	3 825
057	FRUIT, NUTS, FRESH, DRIED	6 250	685	276
061	SUGAR AND HONEY	93 458	1 896	707
075	SPICES	3 991	927	358
081	FEEDING STUFF FOR ANIMLS	6 284	266	100
222	SEEDS FOR SOFT FIXED OIL	7 755	1 411	541
263	COTTON	171 707	89 549	35 416
266	SYNTHETIC FIBRE TO SPIN	2 472	611	235
267	OTHER MAN-MADE FIBRES	484	121	47
289	PREC METAL ORE, WASTE NES	1	663	266
291	CRUDE ANIMAL MTRIALS NES	3 833	1 951	769
292	CRUDE VEG MATERIALS NES	12 460	7 983	3 104
333	CRUDE PETROLEUM	6 733 440	353 369	141 203
334	PETROLEUM PRODUCTS, REFIN	490 270	33 353	13 583
512	ALCOHOLS, PHENOLS, ETC	17 250	3 172	1 242
531	SYNT DYE, NAT INDGO, LAKES	100	174	66
551	ESSENTL OIL, PERFUME, ETC	15	307	120
651	TEXTILE YARN AND THREAD	70 578	62 964	24 581
652	COTTON FABRICS, WOVEN	3 742	3 282	1 238
658	TEXTILE ARTICLES NES	1 764	1 573	617
659	FLOOR COVERINGS ETC	6 294	16 527	6 469
672	IRON, STL PRIMARY FORMS	9 978	644	247
674	IRN, STL UNIV, PLATE, SHEET	34 152	2 574	1 061
684	ALUMINIUM	383 884	128 025	49 810
687	TIN	100	342	125
692	METAL TANKS, BOXES, ETC	12	76	30
697	BASE MTL HOUSEHOLD EQUIP	357	693	273
713	INTRNL COMBUS PISTN ENGN	517	1 008	390
714	ENGINES & MOTORS NES	181	9 615	3 781
716	ROTATING ELECTRIC PLANT	367	712	275
741	HEATING, COOLING EQUIPMNT		96	37
742	PUMPS FOR LIQUIDS ETC	16	469	185
743	PUMPS NES, CENTRFUGES ETC	57	3 966	1 559
749	NONELEC MACH PTS, ACC NES	58	1 138	448
764	TELECOM EQPT, PTS, ACC NES	2	354	136
771	ELECTRIC POWER MACHY NES	49	82	33
775	HOUSEHOLD TYPE EQUIP NES	2	430	178
781	PASS MOTOR VEH EXC BUSES	80	132	51
792	AIRCRAFT	33	831	328
821	FURNITURE	354	479	191
831	TRAVEL GOODS, HANDBAGS	15	147	58
842	MENS OUTERWEAR NOT KNIT	161	185	72
843	WOMENS OUTERWEAR NONKNIT	93	486	193
844	UNDERWEAR NOT KNIT	426	447	170
845	OUTERWEAR KNIT NONELASTC	74	301	121
846	UNDERWEAR KNITTED	1 192	3 621	1 444
874	MEASURNG, CONTROLNG INSTR	5	504	193
892	PRINTED MATTER	425	299	119
961	COIN NONGOLD, NONCURRENT		158	62
	EXPORTS	6 431 371	2 952 075	1 157 650
001	LIVE ANIMALS	40 347	26 169	10 109
011	MEAT FRESH, CHILLD, FROZEN	59 987	18 205	6 651
014	MEAT PREPD, PRSVD, NES ETC	25 251	7 248	2 821
022	MILK AND CREAM	68 046	15 357	6 136
023	BUTTER	10 012	6 106	2 337
024	CHEESE AND CURD	2 766	1 975	772
025	EGGS, BIRDS, FRESH, PRSRVD	14 736	7 575	3 003

7 IMPORTS AND EXPORTS (SPECIAL TRADE) BY COUNTRIES OF PRODUCTION AND CONSUMPTION AND BY GROUPS OF THE SITC-REV. II 1983

GROUP	DESCRIPTION	DT * 100 KG	1 000 DM	1 000 $
037	FISH ETC PREPD PRSVD NES	2 623	1 126	411
041	WHEAT ETC UNMILLED	1 677 863	59 611	23 896
047	OTHER CEREAL MEALS,FLOUR	14 466	654	247
048	CEREAL ETC PREPARATIONS	1 122	961	370
054	VEG ETC FRSH,SMPLY PRSVD	12 446	825	300
058	FRUIT PRESERVED,PREPARED	529	232	91
061	SUGAR AND HONEY	134 506	7 699	3 040
062	SUGAR PREPS NON-COCOA	670	394	153
071	COFFEE AND SUBSTITUTES	225	423	161
072	COCOA	1 980	521	207
073	CHOCOLATE AND PRODUCTS	405	354	138
081	FEEDING STUFF FOR ANIMLS	34 651	6 960	2 776
098	EDIBLE PRODCTS,PREPS NES	10 931	6 667	2 556
112	ALCOHOLIC BEVERAGES	5 432	828	322
122	TOBACCO MFRS	62	214	83
233	RUBBER,SYNTHTIC,RECLAIMD	2 780	665	269
248	WOOD SHAPED	11 550	978	376
251	PULP AND WASTE PAPER	1 100	229	93
266	SYNTHETIC FIBRE TO SPIN	32 818	18 161	7 170
267	OTHER MAN-MADE FIBRES	8 199	5 430	2 153
269	WASTE OF TEXTILE FABRICS	1 575	193	75
273	STONE,SAND AND GRAVEL	6 198	144	55
274	SULPHUR ETC	1 950	328	128
278	OTHER CRUDE MINERALS	9 488	790	310
287	BASE METAL ORES,CONC NES	3 390	372	148
291	CRUDE ANIMAL MTRIALS NES	79	168	68
292	CRUDE VEG MATERIALS NES	387	535	215
322	COAL,LIGNITE,PEAT	3 119	183	71
323	BRIQUETS,COKE,SEMI-COKE	107 500	3 358	1 351
334	PETROLEUM PRODUCTS,REFIN	17 721	4 288	1 670
335	RESIDUAL PETRLM PROD NES	19 623	2 634	1 076
411	ANIMAL OILS AND FATS	3 035	404	158
423	FIXED VEG OILS,SOFT	8 272	1 650	612
424	FIXED VEG OIL NONSOFT	2 681	484	196
431	PROCESD ANML VEG OIL,ETC	9 365	2 033	796
511	HYDROCARBONS NES,DERIVS	12 487	2 009	814
512	ALCOHOLS,PHENOLS,ETC	5 838	1 237	484
513	ORGANIC ACIDS,ETC	30 625	7 243	2 885
514	NITROGEN-FNCTN COMPOUNDS	9 259	8 865	3 425
515	ORG-INORG COMPOUNDS ETC	4 923	16 442	6 435
516	OTHER ORGANIC CHEMICALS	5 995	2 410	970
522	INORG ELEMNTS,OXIDES,ETC	56 761	7 701	3 048
523	OTHR INORGANIC CHEMICALS	86 593	8 614	3 412
531	SYNT DYE,NAT INDGO,LAKES	7 023	21 262	8 291
532	DYES NES,TANNING PRODS	9 702	1 544	611
533	PIGMENTS,PAINTS,ETC	67 080	16 835	6 689
541	MEDICINAL ETC PRODUCTS	10 276	75 270	29 436
551	ESSENTL OIL,PERFUME,ETC	395	1 585	625
553	PERFUMERY,COSMETICS,ETC	2 087	1 862	721
554	SOAPS,CLEANING ETC PREPS	15 132	5 136	2 011
562	FERTILIZERS MANUFACTURED	17 945	4 286	1 718
572	EXPLOSIVES,PYROTECH PROD	1 239	3 193	1 211
582	PROD OF CONDENSATION ETC	57 578	20 840	8 174
583	PROD OF POLYMERIZING ETC	321 792	71 493	27 947
584	CELLULOSE DERIVATIVS ETC	9 236	5 597	2 199
585	PLASTIC MATERIALS NES	3 442	740	285
591	PESTICIDES,DISINFECTANTS	17 979	27 526	10 859
592	STARCH,INULIN,GLUTEN,ETC	7 906	3 200	1 240
598	MISC CHEMICAL PRODS NES	67 891	22 987	9 076
603	INDUSTRIAL PLANT,CHAP 69	17 397	2 146	875
605	INDUSTRIAL PLANT,CHAP 73	6 724	6 306	2 557
611	LEATHER	1 978	336	130
612	LEATHER ETC MANUFACTURES	103	221	85
621	MATERIALS OF RUBBER	2 062	1 560	611
625	RUBBER TYRES,TUBES	5 456	3 820	1 454
628	RUBBER ARTICLES NES	2 824	4 274	1 674
634	VENEERS,PLYWOOD,ETC	18 955	6 099	2 384
635	WOOD MANUFACTURES NES	1 782	653	262
641	PAPER AND PAPERBOARD	114 044	25 114	9 907
642	ARTICLES OF PAPER ETC	33 017	15 397	5 977
651	TEXTILE YARN AND THREAD	5 504	4 994	1 929
652	COTTON FABRICS,WOVEN	116	330	129
653	WOVN MAN-MADE FIB FABRIC	13 068	12 080	4 716
655	KNIT ETC FABRICS	214	524	211
656	LACE,RIBBONS,TULLE,ETC	23	116	46
657	SPECIAL TEXTILE ETC PROD	4 290	5 239	2 044
658	TEXTILE ARTICLES NES	32	121	46
659	FLOOR COVERINGS ETC	2 558	6 549	2 555
661	CEMENT ETC BUILDING PROD	289 504	5 398	2 124
662	CLAY,REFRACTORY BLDG PRD	31 869	4 097	1 610
663	OTH NONMETAL MINERAL MFS	11 364	4 210	1 644
664	GLASS	30 369	5 124	2 003
665	GLASSWARE	3 707	1 575	536
666	POTTERY	658	1 545	585
667	PEARL,PREC-,SEMI-P STONE	2	116	45
671	PIG IRON ETC	3 411	486	196
672	IRON,STL PRIMARY FORMS	37 268	2 078	765
673	IRON AND STEEL SHAPES	480 783	33 341	13 206
674	IRN,STL UNIV,PLATE,SHEET	296 297	36 507	14 205
675	IRON,STEEL HOOP,STRIP	41 556	9 975	3 979
676	RAILWY RAILS ETC IRN,STL	14 862	2 073	785
677	IRN,S[illegible] WIRE EXCL W ROD	47 805	7 138	2 746
678	IRON,S[illegible] TUBES,PIPES,ETC	242 033	36 798	14 475
679	IRN,STL CASTINGS UNWORKE	3 676	2 227	867
681	SILVER,PLATINUM ETC	95	1 843	706
682	COPPER EXC CEMENT COPPER	13 234	8 929	3 459
683	NICKEL	764	1 077	427
684	ALUMINIUM	14 742	9 339	3 644
685	LEAD	128 405	14 821	5 820
686	ZINC	1 700	345	139
687	TIN	51	136	53
691	STRUCTURFS AND PARTS NES	21 185	9 759	3 845
692	METAL TANKS,BOXES ETC	3 182	3 984	1 526
693	WIRE PRODUCTS NON ELECTR	2 550	2 191	862
694	STL,COPPR NAILS,NUTS,ETC	6 604	3 864	1 499
695	TOOLS	6 561	18 181	7 130
696	CUTLERY	124	647	252
697	BASE MTL HOUSEHOLD EQUIP	13 613	5 154	2 052
699	OTHER METAL MANUFACTURES	36 470	22 675	8 810
700	INDUSTRIAL PLANT,CHAP 84	62 531	127 803	51 855
703	INDUSTRIAL PLANT,CHAP 85	19 978	39 861	15 617
711	STEAM BOILERS & AUX PLNT	6 601	11 100	4 434
712	STEAM ENGINES,TURBINES	7 036	30 534	11 489
713	INTRNL COMBUS PISTN ENGN	19 365	57 392	22 728
714	ENGINES & MOTORS NES	190	19 591	7 588
716	ROTATING ELECTRIC PLANT	14 717	29 712	11 625
718	OTH POWER GENERATG MACHY	1 518	4 565	1 842
721	AGRIC MACHY,EXC TRACTORS	17 527	14 603	5 726
722	TRACTORS NON-ROAD	464	546	219
723	CIVIL ENGNEERG EQUIP ETC	65 316	67 728	26 836
724	TEXTILE,LEATHER MACHNRY	58 764	148 717	58 513
725	PAPER ETC MILL MACHINERY	19 472	47 387	17 898
726	PRINTG,BKBINDG MACHY,PTS	9 314	36 023	14 079
727	FOOD MACHRY NON-DOMESTIC	5 720	17 587	6 994
728	OTH MACHY FOR SPCL INDUS	54 955	145 389	56 988
736	MACHINE TOOLS FOR METAL	16 516	54 573	21 273
737	METALWORKING MACHNRY NES	4 357	12 092	4 779
741	HEATING,COOLING EQUIPMNT	67 524	93 282	36 314
742	PUMPS FOR LIQUIDS ETC	12 836	34 690	13 845
743	PUMPS NES,CENTRFUGES ETC	21 860	45 582	18 108
744	MECHANICAL HANDLING EQU	33 842	51 215	20 233
745	NONELEC MACHY,TOOLS NES	17 656	46 174	18 261
749	NONELEC MACH PTS,ACC NES	17 232	42 001	16 546
751	OFFICE MACHINES	1 122	7 568	3 009
752	AUTOMTIC DATA PROC EQUIP	181	4 381	1 711
759	OFFICE & ADP MCH PTS,ACC	107	3 152	1 245
761	TELEVISION RECEIVERS	836	2 530	970
762	RADIO BROADCAST RECEIVRS	10	298	115
763	SOUND RECORDRS,PHONOGRPH	123	1 355	528
764	TELECOM EQPT,PTS,ACC NES	8 590	96 632	37 349
771	ELECTRIC POWER MACHY NES	7 602	13 117	5 192
772	SWITCHGEAR ETC & PTS NES	13 030	53 971	21 020
773	ELECTR DISTRIBUTING MACH	44 077	35 229	13 928
774	ELECTRO-MEDCL,XRAY EQUIP	360	12 126	4 715
775	HOUSEHOLD TYPE EQUIP NES	8 702	9 221	3 593
776	TRANSISTORS,VALVES,ETC	53	1 235	483
778	ELECTRICAL MACHINERY NES	20 924	34 153	13 458
781	PASS MOTOR VEH EXC BUSES	78 442	90 406	35 412
782	LORRIES,SPCL MTR VEH NES	168 603	130 015	50 492
783	ROAD MOTOR VEHICLES NES	14 720	17 298	6 632
784	MOTOR VEHCL PTS,ACC NES	140 293	111 957	43 851
785	MOTOR & OTHER CYCLES ETC	155	301	301
786	VEH NES NONMOTR,TRAILERS	30 344	15 233	5 929
791	RAILWAY VEHICLES	30 187	71 301	27 851
792	AIRCRAFT	76	13 513	5 186
793	SHIPS AND BOATS	629	252	101
812	PLUMBG,HEATNG,LGHTNG EQU	1 713	1 954	770
821	FURNITURE	3 643	9 379	3 704
842	MENS OUTERWEAR NOT KNIT	19	217	76
843	WOMENS OUTERWEAR NONKNIT	10	567	218
845	OUTERWEAR KNIT NONELASTC	68	286	111
847	TXTL CLTHNG ACCESRYS NES	56	391	151
848	HEADGEAR,NONTXTL CLOTHNG	88	269	105
851	FOOTWEAR	27	149	49
871	OPTICAL INSTRUMENTS	79	2 021	789
872	MEDICAL INSTRUMENTS NES	1 069	9 164	3 587
873	METERS & COUNTERS NES	1 356	2 516	979
874	MEASURNG,CONTROLNG INSTR	2 253	27 256	10 629
881	PHOTO APPAR & EQUIPT NES	596	6 776	2 654
882	PHOTO,CINEMA SUPPLIES	3 744	7 108	2 804
884	OPTICAL GOODS NES	64	2 750	1 066
885	WATCHES AND CLOCKS	555	2 839	1 116
892	PRINTED MATTER	4 094	5 919	2 290
893	ARTICLES OF PLASTIC NES	34 859	16 652	6 515
894	TOYS,SPORTING GOODS,ETC	1 072	4 143	1 581
895	OFFICE SUPPLIES NES	1 197	3 189	1 232
897	GOLD,SILVER WARE,JEWELRY	102	3 900	1 570
898	MUSICAL INSTRUMENTS,PTS	621	2 539	1 023
899	OTHER MANUFACTURED GOODS	458	1 848	708
941	ZOO ANIMALS,PETS	22	87	33
951	WAR FIREARMS,AMMUNITION	448	2 571	940
971	GOLD,NON MONETARY NES		325	124
	SUDAN			
	IMPORTS	656 942	92 580	36 370
045	CEREALS NES UNMILLED	28 084	1 959	778
054	VEG ETC FRSH,SMPLY PRSVD	19 572	5 838	2 329
081	FEEDING STUFF FOR ANIMLS	407 278	18 155	7 388
222	SEEDS FOR'SOFT'FIXED OIL	27 203	5 596	2 178
223	SEEDS FOR OTH FIXED OILS	7 573	789	327
263	COTTON	123 602	39 721	15 365
288	NONFERR METAL SCRAP NES	1 000	283	106
292	CRUDE VEG MATERIALS NES	34 243	13 238	5 156
65[illegible]	TEXTILE YARN AND THREAD	4 809	3 767	1 473
686	ZINC	2 103	332	138
792	AIRCRAFT	4	262	101
899	OTHER MANUFACTURED GOODS	2	110	44
	EXPORTS	469 928	213 089	83 019
014	MEAT PREPD,PRSVD,NES ETC	1 395	253	100
022	MILK AND CREAM	10 230	2 507	991
025	EGGS,BIRDS,FRESH,PRSRVD	468	273	103
035	FISH SALTED,DRIED,SMOKED	321	159	61
037	FISH ETC PREPD PRSVD NES	1 003	416	161
046	WHEAT ETC MEAL OR FLOUR	29 959	1 301	482
048	CEREAL ETC PREPARATIONS	152	98	36
061	SUGAR AND HONEY	37 893	2 319	901

7 IMPORTS AND EXPORTS (SPECIAL TRADE) BY COUNTRIES OF PRODUCTION AND CONSUMPTION AND BY GROUPS OF THE SITC-REV II 1983

GROUP	DESCRIPTION	DT * 100 KG	1 000 DM	1 000 $
062	SUGAR PREPS NON-COCOA	313	492	188
081	FEEDING STUFF FOR ANIMLS	1 198	193	77
112	ALCOHOLIC BEVERAGES	34 826	4 368	1 742
273	STONE,SAND AND GRAVEL	5 248	271	104
274	SULPHUR ETC	2 320	160	61
278	OTHER CRUDE MINERALS	6 400	414	156
334	PETROLEUM PRODUCTS,REFIN	7 717	1 314	509
335	RESIDUAL PETRLM PROD NES	2 413	509	201
431	PROCESD ANML VEG OIL,ETC	515	161	65
511	HYDROCARBONS NES,DERIVS	852	313	126
512	ALCOHOLS,PHENOLS,ETC	518	135	51
513	ORGANIC ACIDS,ETC	277	167	65
514	NITROGEN-FNCTN COMPOUNDS	567	343	137
515	ORG-INORG COMPOUNDS ETC	310	203	83
516	OTHER ORGANIC CHEMICALS	1 643	2 139	805
522	INORG ELEMNTS,OXIDES,ETC	6 422	2 034	780
523	OTHR INORGANIC CHEMICALS	23 353	1 778	701
531	SYNT DYE,NAT INDGO,LAKES	204	573	220
533	PIGMENTS,PAINTS,ETC	458	278	109
541	MEDICINAL ETC PRODUCTS	2 077	11 498	4 586
551	ESSENTL OIL,PERFUME,ETC	867	1 828	726
553	PERFUMERY,COSMETICS,ETC	2 439	1 503	572
554	SOAPS,CLEANING ETC PREPS	707	244	92
562	FERTILIZERS MANUFACTURED	29 406	1 236	492
572	EXPLOSIVES,PYROTECH PROD	838	526	237
582	PROD OF CONDENSATION ETC	183	230	86
583	PROD OF POLYMERIZING ETC	31 498	6 946	2 702
584	CELLULOSE DERIVATIVS ETC	131	146	59
591	PESTICIDES,DISINFECTANTS	1 011	1 307	509
592	STARCH,INULIN,GLUTEN,ETC	10 804	1 582	642
598	MISC CHEMICAL PRODS NES	4 422	1 471	585
602	INDUSTRIAL PLANT,CHAP 68	529	129	53
605	INDUSTRIAL PLANT,CHAP 73	1 369	843	336
606	INDUSTRIAL PLANT,CHAP 76	129	279	117
621	MATERIALS OF RUBBER	494	600	242
625	RUBBER TYRES,TUBES	1 162	656	264
628	RUBBER ARTICLES NES	230	412	153
634	VENEERS,PLYWOOD,ETC	413	120	45
635	WOOD MANUFACTURES NES	440	177	71
641	PAPER AND PAPERBOARD	11 527	2 183	842
642	ARTICLES OF PAPER ETC	4 407	3 135	1 220
651	TEXTILE YARN AND THREAD	116	233	91
652	COTTON FABRICS,WOVEN	46	96	36
656	LACE,RIBBONS,TULLE,ETC	75	189	76
658	TEXTILE ARTICLES NES	1 466	1 577	623
661	CEMENT ETC BUILDING PROD	63 673	1 192	482
662	CLAY,REFRACTORY BLDG PRD	1 601	231	92
663	OTH NONMETAL MINERAL MFS	381	222	88
665	GLASSWARE	521	365	150
673	IRON AND STEEL SHAPES	13 899	1 047	400
674	IRN,STL UNIV,PLATE,SHEET	11 311	1 447	569
678	IRON,STL TUBES,PIPES,ETC	1 080	440	176
684	ALUMINIUM	499	586	237
687	TIN	20	85	31
691	STRUCTURES AND PARTS NES	4 259	2 031	798
692	METAL TANKS,BOXES,ETC	2 044	2 210	865
693	WIRE PRODUCTS NON ELECTR	258	120	48
694	STL,COPPR NAILS,NUTS,ETC	173	116	47
695	TOOLS	769	1 983	770
697	BASE MTL HOUSEHOLD EQUIP	135	151	61
699	OTHER METAL MANUFACTURES	19 748	5 622	2 188
700	INDUSTRIAL PLANT,CHAP 84	60	182	66
703	INDUSTRIAL PLANT,CHAP 85	1 564	4 188	1 625
711	STEAM BOILERS & AUX PLNT	470	475	187
712	STEAM ENGINES,TURBINES	68	809	313
713	INTRNL COMBUS PISTN ENGN	610	1 863	729
716	ROTATING ELECTRIC PLANT	528	1 391	538
721	AGRIC MACHY,EXC TRACTORS	7 391	7 635	2 909
722	TRACTORS NON-ROAD	5 634	6 499	2 418
723	CIVIL ENGNEERG EQUIP ETC	1 654	4 403	1 724
724	TEXTILE,LEATHER MACHNRY	506	1 848	736
725	PAPER ETC MILL MACHINERY	185	605	229
726	PRINTG,BKBINDG MACHY,PTS	475	1 283	497
727	FOOD MACHRY NON-DOMESTIC	6 089	10 377	3 896
728	OTH MACHY FOR SPCL INDUS	1 497	3 897	1 504
736	MACHINE TOOLS FOR METAL	489	1 389	562
737	METALWORKING MACHNRY NES	78	101	39
741	HEATING,COOLING EQUIPMNT	4 199	5 004	1 949
742	PUMPS FOR LIQUIDS ETC	1 039	2 189	887
743	PUMPS NES,CENTRFUGES ETC	1 660	3 345	1 313
744	MECHANICAL HANDLING EQU	1 476	2 594	1 003
745	NONELEC MACHY,TOOLS NES	1 320	2 756	1 052
749	NONELEC MACH PTS,ACC NES	292	1 398	534
751	OFFICE MACHINES	210	1 147	445
752	AUTOMTIC DATA PROC EQUIP	25	400	157
759	OFFICE & ADP MCH PTS,ACC	3	98	38
761	TELEVISION RECEIVERS	43	99	41
763	SOUND RECORDRS,PHONOGRPH	1	184	78
764	TELECOM EQPT,PTS,ACC NES	103	2 536	987
771	ELECTRIC POWER MACHY NES	135	157	63
772	SWITCHGEAR ETC & PTS NES	1 086	3 139	1 223
773	ELECTR DISTRIBUTING MACH	1 974	1 741	675
774	ELECTRO-MEDCL,XRAY EQUIP	6	270	110
775	HOUSEHOLD TYPE EQUIP NES	111	197	79
778	ELECTRICAL MACHINERY NES	627	1 651	640
781	PASS MOTOR VEH EXC BUSES	2 455	5 189	2 022
782	LORRIES,SPCL MTR VEH NES	11 776	15 193	6 034
783	ROAD MOTOR VEHICLES NES	1 117	521	210
784	MOTOR VEHCL PTS,ACC NES	4 806	16 084	6 302
786	VEH NES NONMOTR,TRAILERS	1 557	1 000	390
791	RAILWAY VEHICLES	985	1 443	547
792	AIRCRAFT	21	3 250	1 326
793	SHIPS AND BOATS	1 011	1 751	652
801	INDUSTRIAL PLANT,CHAP 90	13	575	226
812	PLUMBG,HEATNG,LGHTNG EQU	389	551	214
821	FURNITURE	2 556	1 701	662
851	FOOTWEAR	54	205	79
872	MEDICAL INSTRUMENTS NES	98	689	265
874	MEASURNG,CONTROLNG INSTR	134	1 758	703
881	PHOTO APPAR & EQUIPT NES	27	239	90
882	PHOTO,CINEMA SUPPLIES	117	288	105
892	PRINTED MATTER	148	235	95
893	ARTICLES OF PLASTIC NES	1 298	981	384
894	TOYS,SPORTING GOODS,ETC	145	127	52
899	OTHER MANUFACTURED GOODS	547	571	218
	MAURITANIA			
	IMPORTS	3 502 875	25 661	10 138
034	FISH FRESH,CHILLED,FRDZN	382	247	101
281	IRON ORE,CONCENTRATES	3 490 178	24 401	9 641
334	PETROLEUM PRODUCTS,REFIN	12 094	904	355
	EXPORTS	354 140	80 308	31 796
022	MILK AND CREAM	105 983	12 233	4 841
023	BUTTER	110	79	33
037	FISH ETC PREPD PRSVD NES	350	147	62
041	WHEAT ETC UNMILLED	164 909	8 989	3 545
061	SUGAR AND HONEY	3 830	307	127
111	NON-ALCOHL BEVERAGES NES	1 865	373	146
423	FIXED VEG OILS,SOFT	5 445	596	244
533	PIGMENTS,PAINTS,ETC	343	131	49
554	SOAPS,CLEANING ETC PREPS	544	83	31
591	PESTICIDES,DISINFECTANTS	16	79	31
598	MISC CHEMICAL PRODS NES	875	106	41
625	RUBBER TYRES,TUBES	311	102	39
628	RUBBER ARTICLES NES	8 933	6 414	2 488
642	ARTICLES OF PAPER ETC	116	121	47
652	COTTON FABRICS,WOVEN	1 613	9 286	3 636
667	PEARL,PREC-,SEMI-P STONE		260	104
674	IRN,STL UNIV,PLATE,SHEET	1 660	124	48
684	ALUMINIUM	446	156	64
713	INTRNL COMBUS PISTN ENGN	108	367	147
723	CIVIL ENGNEERG EQUIP ETC	933	1 397	572
726	PRINTG,BKBINDG MACHY,PTS	97	559	215
727	FOOD MACHRY NON-DOMESTIC	371	1 200	436
728	OTH MACHY FOR SPCL INDUS	182	314	119
741	HEATING,COOLING EQUIPMNT	196	930	357
744	MECHANICAL HANDLING EQU	40 609	20 300	8 231
745	NONELEC MACHY,TOOLS NES	54	395	153
749	NONELEC MACH PTS,ACC NES	29	100	40
751	OFFICE MACHINES	32	144	58
764	TELECOM EQPT,PTS,ACC NES	3	126	50
778	ELECTRICAL MACHINERY NES	3 097	1 152	442
781	PASS MOTOR VEH EXC BUSES	325	738	287
782	LORRIES,SPCL MTR VEH NES	4 590	5 614	2 209
784	MOTOR VEHCL PTS,ACC NES	890	2 162	866
786	VEH NES NONMOTR,TRAILERS	3 072	1 973	758
791	RAILWAY VEHICLES	32	397	158
821	FURNITURE	222	218	89
874	MEASURNG,CONTROLNG INSTR	10	148	61
882	PHOTO,CINEMA SUPPLIES	47	90	36
892	PRINTED MATTER	70	796	328
	MALI			
	IMPORTS	64 935	27 873	10 959
057	FRUIT,NUTS,FRESH,DRIED	1 525	788	310
263	COTTON	62 788	25 494	10 023
971	GOLD,NON MONETARY NES		1 314	512
	EXPORTS	183 562	87 090	34 237
011	MEAT FRESH,CHILLD,FROZEN	154	168	66
041	WHEAT ETC UNMILLED	7 255	265	106
098	EDIBLE PRODCTS,PREPS NES	193	73	30
423	FIXED VEG OILS,SOFT	3 371	583	221
431	PROCESD ANML VEG OIL,ETC	1 498	225	87
514	NITROGEN-FNCTN COMPOUNDS	436	301	119
522	INORG ELEMNTS,OXIDES,ETC	1 038	77	32
523	OTHR INORGANIC CHEMICALS	1 841	226	89
531	SYNT DYE,NAT INDGO,LAKES	559	2 658	1 029
533	PIGMENTS,PAINTS,ETC	259	119	46
541	MEDICINAL ETC PRODUCTS	13	365	149
554	SOAPS,CLEANING ETC PREPS	764	227	88
572	EXPLOSIVES,PYROTECH PROD	1 108	400	156
582	PROD OF CONDENSATION ETC	434	136	53
583	PROD OF POLYMERIZING ETC	6 359	1 432	566
591	PESTICIDES,DISINFECTANTS	106	229	90
598	MISC CHEMICAL PRODS NES	421	363	145
625	RUBBER TYRES,TUBES	114	97	37
635	WOOD MANUFACTURES NES	716	119	46
641	PAPER AND PAPERBOARD	108	82	32
652	COTTON FABRICS,WOVEN	2 561	13 488	5 287
657	SPECIAL TEXTILE ETC PROD	161	83	35
661	CEMENT ETC BUILDING PROD	85 178	785	306
665	GLASSWARE	4	177	74
667	PEARL,PREC-,SEMI-P STONE	13	576	227
673	IRON AND STEEL SHAPES	3 982	341	135
678	IRON,STL TUBES,PIPES,ETC	1 229	287	119
691	STRUCTURES AND PARTS NES	11 259	3 602	1 436
693	WIRE PRODUCTS NON ELECTR	942	290	113
695	TOOLS	172	341	140
699	OTHER METAL MANUFACTURES	149	80	31
700	INDUSTRIAL PLANT,CHAP 84	262	411	164
713	INTRNL COMBUS PISTN ENGN	138	457	182
716	ROTATING ELECTRIC PLANT	2 056	4 824	1 959

GROUP	DESCRIPTION	DT * 100 KG	1 000 DM	1 000 $
722	TRACTORS NON-ROAD	149	205	80
723	CIVIL ENGNEERG EQUIP ETC	647	510	210
724	TEXTILE,LEATHER MACHNRY	16	205	81
725	PAPER ETC MILL MACHINERY	72	235	98
726	PRINTG,BKBINDG MACHY,PTS	26	96	36
727	FOOD MACHRY NON-DOMESTIC	148	264	100
728	OTH MACHY FOR SPCL INDUS	9 619	13 941	5 458
736	MACHINE TOOLS FOR METAL	98	97	35
741	HEATING,COOLING EQUIPMNT	5 670	6 719	2 740
742	PUMPS FOR LIQUIDS ETC	98	159	64
743	PUMPS NES,CENTRFUGES ETC	465	867	344
744	MECHANICAL HANDLING EQU	9 322	7 747	3 023
745	NONELEC MACHY,TOOLS NES	119	272	107
749	NONELEC MACH PTS,ACC NES	8	117	46
764	TELECOM EQPT,PTS,ACC NES	76	1 162	440
772	SWITCHGEAR ETC & PTS NES	836	718	293
773	ELECTR DISTRIBUTING MACH	251	137	55
775	HOUSEHOLD TYPE EQUIP NES	89	90	36
778	ELECTRICAL MACHINERY NES	915	446	177
781	PASS MOTOR VEH EXC BUSES	825	1 369	542
782	LORRIES,SPCL MTR VEH NES	3 914	4 842	1 926
783	ROAD MOTOR VEHICLES NES	255	344	129
784	MOTOR VEHCL PTS,ACC NES	827	1 066	420
786	VEH NES NONMOTR,TRAILERS	1 126	519	205
791	RAILWAY VEHICLES	1 893	5 447	1 985
821	FURNITURE	2 365	1 346	550
874	MEASURNG,CONTROLNG INSTR	233	568	233
882	PHOTO,CINEMA SUPPLIES	31	93	33
893	ARTICLES OF PLASTIC NES	902	422	165
	UPPER VOLTA			
	IMPORTS	6 165	3 039	1 166
057	FRUIT,NUTS,FRESH,DRIED	197	101	41
263	COTTON	5 637	2 451	936
899	OTHER MANUFACTURED GOODS	176	382	150
	EXPORTS	33 277	19 179	7 594
022	MILK AND CREAM	6 394	1 484	596
037	FISH ETC PREPD PRSVD NES	600	252	99
054	VEG ETC FRSH,SMPLY PRSVD	415	1 056	435
292	CRUDE VEG MATERIALS NES	78	405	160
431	PROCESD ANML VEG OIL,ETC	6 152	810	330
522	INORG ELEMNTS,OXIDES,ETC	2 673	200	78
531	SYNT DYE,NAT INDGO,LAKES	158	637	251
541	MEDICINAL ETC PRODUCTS	27	120	48
554	SOAPS,CLEANING ETC PREPS	276	108	42
583	PROD OF POLYMERIZING ETC	362	237	89
584	CELLULOSE DERIVATIVS ETC	134	103	43
591	PESTICIDES,DISINFECTANTS	960	1 587	616
598	MISC CHEMICAL PRODS NES	840	306	118
621	MATERIALS OF RUBBER	157	203	84
628	RUBBER ARTICLES NES	17	168	70
652	COTTON FABRICS,WOVEN	38	228	95
662	CLAY,REFRACTORY BLDG PRD	796	90	36
673	IRON AND STEEL SHAPES	2 825	194	76
677	IRN,STL WIRE EXCL W ROD	3 096	394	163
695	TOOLS	47	131	53
713	INTRNL COMBUS PISTN ENGN	158	831	330
722	TRACTORS NON-ROAD	252	342	142
723	CIVIL ENGNEERG EQUIP ETC	408	603	228
724	TEXTILE,LEATHER MACHNRY	52	457	180
726	PRINTG,BKBINDG MACHY,PTS	87	322	129
728	OTH MACHY FOR SPCL INDUS	81	689	284
742	PUMPS FOR LIQUIDS ETC	29	98	40
743	PUMPS NES,CENTRFUGES ETC	8	139	53
745	NONELEC MACHY,TOOLS NES	12	193	73
751	OFFICE MACHINES	36	253	98
764	TELECOM EQPT,PTS,ACC NES	31	732	301
778	ELECTRICAL MACHINERY NES	541	251	93
781	PASS MOTOR VEH EXC BUSES	311	627	251
782	LORRIES,SPCL MTR VEH NES	642	1 200	478
784	MOTOR VEHCL PTS,ACC NES	271	581	233
874	MEASURNG,CONTROLNG INSTR	10	378	150
	NIGER			
	IMPORTS	3 269	25 303	10 417
036	SHELL FISH FRESH,FROZEN	67	144	60
121	TOBACCO UNMNFCTRD,REFUSE	185	150	55
288	NONFERR METAL SCRAP NES	870	221	90
524	RADIOACTIVE ETC MATERIAL	1 459	24 740	10 195
	EXPORTS	119 523	85 307	33 876
022	MILK AND CREAM	4 997	1 670	663
041	WHEAT ETC UNMILLED	3 000	190	76
046	WHEAT ETC MEAL OR FLOUR	25 000	910	341
054	VEG ETC FRSH,SMPLY PRSVD	87	142	56
062	SUGAR PREPS NON-COCOA	123	88	34
096	EDIBLE PRODCTS,PREPS NES	17 237	8 114	3 113
269	WASTE OF TEXTILE FABRICS	258	116	45
292	CRUDE VEG MATERIALS NES	24	76	32
423	FIXED VEG OILS,SOFT	20 500	2 418	941
523	OTHR INORGANIC CHEMICALS	20 194	580	227
531	SYNT DYE,NAT INDGO,LAKES	147	605	242
554	SOAPS,CLEANING ETC PREPS	614	248	100
583	PROD OF POLYMERIZING ETC	280	120	45
591	PESTICIDES,DISINFECTANTS	103	259	101
598	MISC CHEMICAL PRODS NES	885	1 106	434
641	PAPER AND PAPERBOARD	956	194	74
642	ARTICLES OF PAPER ETC	282	80	30
652	COTTON FABRICS,WOVEN	10 375	50 832	20 271
653	WOVN MAN-MADE FIB FABRIC	28	250	106
658	TEXTILE ARTICLES NES	66	80	32
662	CLAY,REFRACTORY BLDG PRD	3 279	348	136
673	IRON AND STEEL SHAPES	1 204	83	30
691	STRUCTURES AND PARTS NES	2 621	879	357
692	METAL TANKS,BOXES,ETC	492	414	170
695	TOOLS	72	151	56
696	CUTLERY	84	204	83
722	TRACTORS NON-ROAD	88	160	66
723	CIVIL ENGNEERG EQUIP ETC	114	190	71
724	TEXTILE,LEATHER MACHNRY	35	190	71
728	OTH MACHY FOR SPCL INDUS	81	310	127
741	HEATING,COOLING EQUIPMNT	125	236	98
742	PUMPS FOR LIQUIDS ETC	23	80	30
745	NONELEC MACHY,TOOLS NES	76	246	94
764	TELECOM EQPT,PTS,ACC NES	57	1 642	633
772	SWITCHGEAR ETC & PTS NES	32	274	107
778	ELECTRICAL MACHINERY NES	301	390	159
781	PASS MOTOR VEH EXC BUSES	340	840	329
782	LORRIES,SPCL MTR VEH NES	1 505	2 197	897
784	MOTOR VEHCL PTS,ACC NES	228	825	328
821	FURNITURE	252	139	57
874	MEASURNG,CONTROLNG INSTR	20	587	236
882	PHOTO,CINEMA SUPPLIES	11	88	32
893	ARTICLES OF PLASTIC NES	432	946	383
	CHAD			
	IMPORTS	93 234	38 548	15 335
263	COTTON	92 422	37 436	14 876
652	COTTON FABRICS,WOVEN	301	282	112
782	LORRIES,SPCL MTR VEH NES	473	792	332
	EXPORTS	31 901	13 602	5 587
022	MILK AND CREAM	900	203	74
046	WHEAT ETC MEAL OR FLOUR	21 900	972	401
531	SYNT DYE,NAT INDGO,LAKES	60	290	115
541	MEDICINAL ETC PRODUCTS	198	1 741	695
591	PESTICIDES,DISINFECTANTS	20	84	33
652	COTTON FABRICS,WOVEN	63	236	89
658	TEXTILE ARTICLES NES	132	84	36
716	ROTATING ELECTRIC PLANT	47	127	52
724	TEXTILE,LEATHER MACHNRY	24	179	72
727	FOOD MACHRY NON-DOMESTIC	31	160	63
742	PUMPS FOR LIQUIDS ETC	7	103	40
764	TELECOM EQPT,PTS,ACC NES	6	87	36
781	PASS MOTOR VEH EXC BUSES	102	231	89
782	LORRIES,SPCL MTR VEH NES	7 019	8 449	3 534
	CAPE VERDE			
	IMPORTS	71	56	20
	EXPORTS	66 517	14 000	5 469
022	MILK AND CREAM	648	127	53
041	WHEAT ETC UNMILLED	16 973	769	322
042	RICE	36 142	3 516	1 341
061	SUGAR AND HONEY	1 700	93	37
541	MEDICINAL ETC PRODUCTS	39	128	52
583	PROD OF POLYMERIZING ETC	246	109	41
591	PESTICIDES,DISINFECTANTS	131	119	47
673	IRON AND STEEL SHAPES	2 272	234	97
678	IRON,STL TUBES,PIPES,ETC	515	94	37
691	STRUCTURES AND PARTS NES	856	256	103
695	TOOLS	71	160	61
711	STEAM BOILERS & AUX PLNT	615	736	296
713	INTRNL COMBUS PISTN ENGN	469	1 895	738
716	ROTATING ELECTRIC PLANT	237	446	175
722	TRACTORS NON-ROAD	64	175	64
728	OTH MACHY FOR SPCL INDUS	49	111	45
742	PUMPS FOR LIQUIDS ETC	88	318	125
743	PUMPS NES,CENTRFUGES ETC	96	376	148
744	MECHANICAL HANDLING EQU	178	237	94
745	NONELEC MACHY,TOOLS NES	81	440	167
749	NONELEC MACH PTS,ACC NES	47	138	52
764	TELECOM EQPT,PTS,ACC NES	15	140	57
772	SWITCHGEAR ETC & PTS NES	181	737	293
773	ELECTR DISTRIBUTING MACH	280	328	130
778	ELECTRICAL MACHINERY NES	106	102	41
782	LORRIES,SPCL MTR VEH NES	306	453	185
784	MOTOR VEHCL PTS,ACC NES	60	189	73
786	VEH NES NONMOTR,TRAILERS	108	134	56
874	MEASURNG,CONTROLNG INSTR	33	292	111
	SENEGAL			
	IMPORTS	949 522	62 205	24 362
034	FISH FRESH,CHILLED,FROZN	1 571	1 303	522
036	SHELL FISH FRESH,FROZEN	577	994	395
037	FISH ETC PREPD PRSVD NES	15 498	10 441	4 095
054	VEG ETC FRSH,SMPLY PRSVD	600	199	84
057	FRUIT,NUTS FRESH,DRIED	946	243	102
075	SPICES	411	249	103
081	FEEDING STUFF FOR ANIMLS	738 153	33 339	13 156
222	SEEDS FOR'SOFT'FIXED OIL	14 567	3 196	1 199
263	COTTON	3 000	1 328	513
278	OTHER CRUDE MINERALS	134 897	3 325	1 301
423	FIXED VEG OILS,SOFT	30 104	4 906	1 853
512	ALCOHOLS,PHENOLS,ETC	7 889	1 455	561
941	ZOO ANIMALS,PETS	88	681	265

GROUP	DESCRIPTION	DT * 100 KG	1 000 DM	1 000 $
	EXPORTS	180 224	79 075	30 704
022	MILK AND CREAM	6 811	1 492	614
041	WHEAT ETC UNMILLED	30 000	1 373	508
054	VEG ETC FRSH,SMPLY PRSVD	42	81	34
121	TOBACCO UNMNFCTRD,REFUSE	2 509	182	74
233	RUBBER,SYNTHTIC,RECLAIMD	535	173	66
248	WOOD SHAPED	6 326	511	199
267	OTHER MAN-MADE FIBRES	81	79	30
292	CRUDE VEG MATERIALS NES	37	160	64
335	RESIDUAL PETRLM PROD NES	12 903	1 637	623
423	FIXED VEG OILS,SOFT	6 000	759	292
431	PROCESD ANML VEG OIL,ETC	447	101	37
511	HYDROCARBONS NES,DERIVS	4 299	375	147
512	ALCOHOLS,PHENOLS,ETC	694	261	102
514	NITROGEN-FNCTN COMPOUNDS	721	430	169
515	ORG-INORG COMPOUNDS ETC	126	486	192
516	OTHER ORGANIC CHEMICALS	316	296	114
522	INORG ELEMNTS,OXIDES,ETC	5 268	531	205
523	OTHR INORGANIC CHEMICALS	7 162	539	212
531	SYNT DYE,NAT INDGO,LAKES	1 595	3 888	1 532
532	DYES NES,TANNING PRODS	1 041	184	73
533	PIGMENTS,PAINTS,ETC	151	158	66
541	MEDICINAL ETC PRODUCTS	38	119	48
551	ESSENTL OIL,PERFUME,ETC	50	202	81
554	SOAPS,CLEANING ETC PREPS	2 057	932	364
582	PROD OF CONDENSATION ETC	1 051	389	154
583	PROD OF POLYMERIZING ETC	29 170	5 790	2 215
584	CELLULOSE DERIVATIVS ETC	136	98	37
585	PLASTIC MATERIALS NES	97	174	66
591	PESTICIDES,DISINFECTANTS	747	1 106	434
592	STARCH,INULIN,GLUTEN,ETC	244	225	80
598	MISC CHEMICAL PRODS NES	3 814	1 712	662
621	MATERIALS OF RUBBER	497	488	194
625	RUBBER TYRES,TUBES	975	218	83
628	RUBBER ARTICLES NES	61	155	61
634	VENEERS,PLYWOOD,ETC	385	103	40
635	WOOD MANUFACTURES NES	366	139	56
642	ARTICLES OF PAPER ETC	112	154	59
652	COTTON FABRICS,WOVEN	1 460	6 048	2 358
653	WOVN MAN-MADE FIB FABRIC	156	189	75
655	KNIT ETC FABRICS	308	337	139
657	SPECIAL TEXTILE ETC PROD	707	310	124
662	CLAY,REFRACTORY BLDG PRD	3 905	555	218
663	OTH NONMETAL MINERAL MFS	598	119	43
664	GLASS	423	231	89
665	GLASSWARE	28	162	64
673	IRON AND STEEL SHAPES	4 108	307	121
674	IRN,STL UNIV,PLATE,SHEET	13 329	2 361	927
677	IRN,STL WIRE EXCL W ROD	3 528	456	184
678	IRON,STL TUBES,PIPES,ETC	484	273	103
686	ZINC	500	96	40
691	STRUCTURES AND PARTS NES	1 360	1 405	551
693	WIRE PRODUCTS NON ELECTR	1 083	390	151
695	TOOLS	75	170	64
697	BASE MTL HOUSEHOLD EQUIP	273	101	38
699	OTHER METAL MANUFACTURES	1 005	849	336
713	INTRNL COMBUS PISTN ENGN	242	868	348
716	ROTATING ELECTRIC PLANT	75	319	123
721	AGRIC MACHY,EXC TRACTORS	160	149	58
722	TRACTORS NON-ROAD	619	1 533	583
723	CIVIL ENGNEERG EQUIP ETC	263	538	213
724	TEXTILE,LEATHER MACHNRY	292	1 494	586
725	PAPER ETC MILL MACHINERY	51	227	90
726	PRINTG,BKBINDG MACHY,PTS	86	184	71
727	FOOD MACHRY NON-DOMESTIC	308	733	295
728	OTH MACHY FOR SPCL INDUS	420	1 755	689
736	MACHINE TOOLS FOR METAL	21	194	80
741	HEATING,COOLING EQUIPMNT	160	412	161
742	PUMPS FOR LIQUIDS ETC	713	2 531	934
743	PUMPS NES,CENTRFUGES ETC	542	1 263	492
744	MECHANICAL HANDLING EQU	304	302	121
745	NONELEC MACHY,TOOLS NES	55	821	326
749	NONELEC MACH PTS,ACC NES	393	702	279
751	OFFICE MACHINES	44	247	100
761	TELEVISION RECEIVERS	25	98	39
764	TELECOM EQPT,PTS,ACC NES	31	967	382
771	ELECTRIC POWER MACHY NES	61	99	39
773	ELECTR DISTRIBUTING MACH	562	277	116
774	ELECTRO-MEDCL,XRAY EQUIP	79	1 010	415
778	ELECTRICAL MACHINERY NES	321	376	143
781	PASS MOTOR VEH EXC BUSES	1 782	3 862	1 506
782	LORRIES,SPCL MTR VEH NES	1 474	2 026	815
784	MOTOR VEHCL PTS,ACC NES	763	1 512	601
785	MOTOR & OTHER CYCLES ETC	151	405	153
791	RAILWAY VEHICLES	2 536	8 012	2 963
792	AIRCRAFT	2	620	240
793	SHIPS AND BOATS	305	154	62
821	FURNITURE	1 173	658	257
871	OPTICAL INSTRUMENTS	12	97	40
872	MEDICAL INSTRUMENTS NES	3	135	54
874	MEASURNG,CONTROLNG INSTR	25	428	169
881	PHOTO APPAR & EQUIPT NES	28	445	178
882	PHOTO,CINEMA SUPPLIES	376	617	238
893	ARTICLES OF PLASTIC NES	93	178	71
894	TOYS,SPORTING GOODS,ETC	73	128	46
895	OFFICE SUPPLIES NES	42	197	73
897	GOLD,SILVER WARE,JEWELRY	18	489	191
899	OTHER MANUFACTURED GOODS	50	121	48

GROUP	DESCRIPTION	DT * 100 KG	1 000 DM	1 000 $
	GAMBIA			
	IMPORTS	34 859	1 816	737
034	FISH FRESH,CHILLED,FROZN	251	236	92
081	FEEDING STUFF FOR ANIMLS	34 213	1 343	555
	EXPORTS	276 180	29 107	11 410
022	MILK AND CREAM	6 584	1 503	578
037	FISH ETC PREPD PRSVD NES	1 720	731	301
046	WHEAT ETC MEAL OR FLOUR	25 119	980	391
061	SUGAR AND HONEY	216 291	12 189	4 773
431	PROCESD ANML VEG OIL,ETC	4 056	458	183
522	INORG ELEMNTS,OXIDES,ETC	1 617	122	48
531	SYNT DYE,NAT INDGO,LAKES	46	131	51
583	PROD OF POLYMERIZING ETC	356	105	44
625	RUBBER TYRES,TUBES	161	88	34
652	COTTON FABRICS,WOVEN	539	2 859	1 147
665	GLASSWARE	1 594	355	137
678	IRON,STL TUBES,PIPES,ETC	11 931	1 303	521
691	STRUCTURES AND PARTS NES	89	110	43
695	TOOLS	104	182	72
721	AGRIC MACHY,EXC TRACTORS	132	140	51
722	TRACTORS NON-ROAD	1 126	949	358
723	CIVIL ENGNEERG EQUIP ETC	393	495	185
727	FOOD MACHRY NON-DOMESTIC	27	179	72
752	AUTOMTIC DATA PROC EQUIP	3	108	42
764	TELECOM EQPT,PTS,ACC NES	3	718	278
781	PASS MOTOR VEH EXC BUSES	432	814	312
782	LORRIES,SPCL MTR VEH NES	687	635	245
783	ROAD MOTOR VEHICLES NES	169	323	133
784	MOTOR VEHCL PTS,ACC NES	91	356	132
	GUIN BISSAU			
	IMPORTS	68	183	66
036	SHELL FISH FRESH,FROZEN	59	176	66
	EXPORTS	3 161	1 374	535
022	MILK AND CREAM	330	84	31
713	INTRNL COMBUS PISTN ENGN	8	105	40
721	AGRIC MACHY,EXC TRACTORS	129	150	62
764	TELECOM EQPT,PTS,ACC NES	40	131	55
781	PASS MOTOR VEH EXC BUSES	68	164	65
782	LORRIES,SPCL MTR VEH NES	51	75	31
784	MOTOR VEHCL PTS,ACC NES	11	111	44
	GUINEA			
	IMPORTS	8 867 587	108 284	42 308
071	COFFEE AND SUBSTITUTES	1 613	1 050	405
072	COCOA	486	214	79
081	FEEDING STUFF FOR ANIMLS	5 500	241	97
287	BASE METAL ORES,CONC NES	8 858 911	106 253	41 534
	EXPORTS	187 288	31 864	12 428
022	MILK AND CREAM	456	100	38
046	WHEAT ETC MEAL OR FLOUR	11 825	467	186
334	PETROLEUM PRODUCTS,REFIN	1 243	390	153
511	HYDROCARBONS NES,DERIVS	415	94	37
522	INORG ELEMNTS,OXIDES,ETC	145 760	2 390	966
533	PIGMENTS,PAINTS,ETC	146	145	57
541	MEDICINAL ETC PRODUCTS	64	884	346
583	PROD OF POLYMERIZING ETC	905	261	100
591	PESTICIDES,DISINFECTANTS	95	157	57
605	INDUSTRIAL PLANT,CHAP 73	787	683	265
625	RUBBER TYRES,TUBES	508	361	135
641	PAPER AND PAPERBOARD	806	263	107
657	SPECIAL TEXTILE ETC PROD	338	151	59
661	CEMENT ETC BUILDING PROD	1 291	109	44
662	CLAY,REFRACTORY BLDG PRD	609	102	39
671	PIG IRON ETC	506	111	41
674	IRN,STL UNIV,PLATE,SHEET	713	126	49
684	ALUMINIUM	1 531	888	355
691	STRUCTURES AND PARTS NES	1 879	1 097	417
700	INDUSTRIAL PLANT,CHAP 84	1 365	2 785	1 030
703	INDUSTRIAL PLANT,CHAP 85	435	562	206
713	INTRNL COMBUS PISTN ENGN	119	240	98
716	ROTATING ELECTRIC PLANT	97	262	104
722	TRACTORS NON-ROAD	161	191	76
723	CIVIL ENGNEERG EQUIP ETC	712	1 297	480
726	PRINTG,BKBINDG MACHY,PTS	37	127	49
728	OTH MACHY FOR SPCL INDUS	104	189	73
741	HEATING,COOLING EQUIPMNT	73	171	66
743	PUMPS NES,CENTRFUGES ETC	64	110	39
744	MECHANICAL HANDLING EQU	520	722	264
745	NONELEC MACHY,TOOLS NES	19	87	35
749	NONELEC MACH PTS,ACC NES	34	98	38
761	TELEVISION RECEIVERS	11	161	67
763	SOUND RECORDRS,PHONOGRPH	8	124	49
764	TELECOM EQPT,PTS,ACC NES	108	2 114	870
771	ELECTRIC POWER MACHY NES	264	311	126
772	SWITCHGEAR ETC & PTS NES	160	1 199	495
773	ELECTR DISTRIBUTING MACH	192	166	65
781	PASS MOTOR VEH EXC BUSES	786	1 127	430
782	LORRIES,SPCL MTR VEH NES	3 716	3 833	1 422
784	MOTOR VEHCL PTS,ACC NES	237	500	187
785	MOTOR & OTHER CYCLES ETC	119	503	203
786	VEH NES NONMOTR,TRAILERS	313	144	54
821	FURNITURE	2 052	2 551	1 056

GROUP	DESCRIPTION	DT * 100 KG	1 000 DM	1 000 $
872	MEDICAL INSTRUMENTS NES	230	91	37
874	MEASURNG,CONTROLNG INSTR	46	1 493	603
	SIERRA LEONE			
	IMPORTS	7 727 375	88 534	35 096
071	COFFEE AND SUBSTITUTES	22 003	14 496	5 755
072	COCOA	38 599	17 737	7 227
121	TOBACCO UNMNFCTRD,REFUSE	648	555	231
248	WOOD SHAPED	4 665	447	173
281	IRON ORE,CONCENTRATES	1 819 257	9 871	3 928
287	BASE METAL ORES,CONC NES	5 838 480	44 589	17 490
292	CRUDE VEG MATERIALS NES	3 645	435	169
	EXPORTS	134 479	27 210	10 538
022	MILK AND CREAM	2 263	370	146
046	WHEAT ETC MEAL OR FLOUR	31 772	1 494	578
048	CEREAL ETC PREPARATIONS	2 300	175	68
061	SUGAR AND HONEY	33 050	2 111	831
278	OTHER CRUDE MINERALS	6 158	220	83
335	RESIDUAL PETRLM PROD NES	2 026	352	139
423	FIXED VEG OILS,SOFT	7 626	1 097	444
424	FIXED VEG OIL NONSOFT	498	105	40
431	PROCESD ANML VEG OIL,ETC	8 818	1 262	512
522	INORG ELEMNTS,OXIDES,ETC	1 910	181	71
541	MEDICINAL ETC PRODUCTS	215	711	283
562	FERTILIZERS MANUFACTURED	17 931	595	223
583	PROD OF POLYMERIZING ETC	305	87	35
621	MATERIALS OF RUBBER	326	205	75
625	RUBBER TYRES,TUBES	1 551	562	210
671	PIG IRON ETC	1 615	324	128
674	IRN,STL UNIV,PLATE,SHEET	2 291	173	66
676	RAILWY RAILS ETC IRN,STL	1 469	189	78
691	STRUCTURES AND PARTS NES	708	1 012	368
692	METAL TANKS,BOXES,ETC	276	174	67
695	TOOLS	60	123	50
699	OTHER METAL MANUFACTURES	297	237	96
711	STEAM BOILERS & AUX PLNT	366	197	82
712	STEAM ENGINES,TURBINES	131	493	199
713	INTRNL COMBUS PISTN ENGN	178	1 104	435
716	ROTATING ELECTRIC PLANT	153	244	95
722	TRACTORS NON-ROAD	220	243	91
723	CIVIL ENGNEERG EQUIP ETC	79	178	67
728	OTH MACHY FOR SPCL INDUS	77	188	75
741	HEATING,COOLING EQUIPMNT	547	1 031	405
742	PUMPS FOR LIQUIDS ETC	65	123	46
743	PUMPS NES,CENTRFUGES ETC	24	129	49
749	NONELEC MACH PTS,ACC NES	26	90	33
764	TELECOM EQPT,PTS,ACC NES	6	84	31
772	SWITCHGEAR ETC & PTS NES	776	793	304
778	ELECTRICAL MACHINERY NES	525	254	96
781	PASS MOTOR VEH EXC BUSES	1 085	2 702	1 027
782	LORRIES,SPCL MTR VEH NES	1 269	1 185	448
783	ROAD MOTOR VEHICLES NES	622	709	273
784	MOTOR VEHCL PTS,ACC NES	742	2 588	1 019
785	MOTOR & OTHER CYCLES ETC	81	119	44
786	VEH NES NONMOTR,TRAILERS	436	392	146
821	FURNITURE	80	190	72
	LIBERIA			
	IMPORTS	67 266 943	536 369	211 276
071	COFFEE AND SUBSTITUTES	14 584	9 678	3 752
072	COCOA	27 987	13 074	5 170
232	NATURAL RUBBER,GUMS	2 777	758	278
247	OTH WOOD ROUGH,SQUARED	630 784	41 531	16 340
248	WOOD SHAPED	13 733	1 529	593
277	NATURAL ABRASIVES NES		122	46
281	IRON ORE,CONCENTRATES	65 301 293	445 498	175 221
716	ROTATING ELECTRIC PLANT	225	97	36
793	SHIPS AND BOATS	1 272 993	22 279	9 104
941	ZOO ANIMALS,PETS	11	294	116
971	GOLD,NON MONETARY NES		425	176
	EXPORTS	2 028 720	185 212	73 009
014	MEAT PREPD,PRSVD,NES ETC	87	90	36
022	MILK AND CREAM	2 976	705	278
024	CHEESE AND CURD	391	251	99
035	FISH SALTED,DRIED,SMOKED	721	358	147
046	WHEAT ETC MEAL OR FLOUR	3 792	199	75
048	CEREAL ETC PREPARATIONS	5 041	442	182
061	SUGAR AND HONEY	32 890	2 089	809
248	WOOD SHAPED	1 804	178	68
278	OTHER CRUDE MINERALS	56 013	1 130	436
292	CRUDE VEG MATERIALS NES	65	119	47
334	PETROLEUM PRODUCTS,REFIN	21 450	3 748	1 468
335	RESIDUAL PETRLM PROD NES	4 616	699	273
423	FIXED VEG OILS,SOFT	2 790	434	176
431	PROCESD ANML VEG OIL,ETC	571	88	36
511	HYDROCARBONS NES,DERIVS	1 284	261	99
512	ALCOHOLS PHENOLS,ETC	816	179	71
513	ORGANIC ACIDS,ETC	1 532	264	106
522	INORG ELEMNTS,OXIDES,ETC	2 681	337	137
523	OTHR INORGANIC CHEMICALS	3 882	220	87
531	SYNT DYE,NAT INDGO,LAKES	127	379	143
533	PIGMENTS,PAINTS,ETC	2 043	566	216
541	MEDICINAL ETC PRODUCTS	1 175	2 289	891
553	PERFUMERY COSMETICS,ETC	118	194	75
554	SOAPS,CLEANING ETC PREPS	2 036	850	326
583	PROD OF POLYMERIZING ETC	2 609	802	314
591	PESTICIDES,DISINFECTANTS	281	179	71
592	STARCH,INULIN,GLUTEN,ETC	155	141	53
598	MISC CHEMICAL PRODS NES	1 146	281	107
621	MATERIALS OF RUBBER	428	450	175
625	RUBBER TYRES,TUBES	813	550	221
628	RUBBER ARTICLES NES	2 310	2 476	973
634	VENEERS,PLYWOOD,ETC	451	125	49
635	WOOD MANUFACTURES NES	300	102	39
641	PAPER AND PAPERBOARD	371	150	57
642	ARTICLES OF PAPER ETC	872	456	178
652	COTTON FABRICS,WOVEN	22	108	45
657	SPECIAL TEXTILE ETC PROD	187	120	39
661	CEMENT ETC BUILDING PROD	8 395	225	88
662	CLAY,REFRACTORY BLDG PRD	2 450	266	107
663	OTH NONMETAL MINERAL MFS	228	253	91
664	GLASS	429	183	70
673	IRON AND STEEL SHAPES	5 762	614	238
674	IRN,STL UNIV,PLATE,SHEET	5 723	775	303
676	RAILWY RAILS ETC IRN,STL	4 400	796	302
678	IRON,STL TUBES,PIPES,ETC	2 076	607	239
679	IRN,STL CASTINGS UNWORKE	40 434	3 101	1 211
682	COPPER EXC CEMENT COPPER	91	85	33
684	ALUMINIUM	3 869	1 270	488
685	LEAD	724	114	47
691	STRUCTURES AND PARTS NES	1 136	413	156
692	METAL TANKS,BOXES,ETC	340	262	101
693	WIRE PRODUCTS NON ELECTR	2 347	767	297
694	STL,COPPR NAILS,NUTS,ETC	824	414	170
695	TOOLS	424	861	331
696	CUTLERY	106	233	88
697	BASE MTL HOUSEHOLD EQUIP	276	136	56
699	OTHER METAL MANUFACTURES	1 347	1 167	454
711	STEAM BOILERS & AUX PLNT	251	180	71
713	INTRNL COMBUS PISTN ENGN	893	3 110	1 213
716	ROTATING ELECTRIC PLANT	490	1 133	454
723	CIVIL ENGNEERG EQUIP ETC	1 945	1 692	658
727	FOOD MACHRY NON-DOMESTIC	52	76	30
728	OTH MACHY FOR SPCL INDUS	2 827	3 744	1 508
736	MACHINE TOOLS FOR METAL	274	567	221
737	METALWORKING MACHNRY NES	52	218	84
741	HEATING,COOLING EQUIPMNT	144	451	177
742	PUMPS FOR LIQUIDS ETC	580	1 748	685
743	PUMPS NES,CENTRFUGES ETC	380	976	382
744	MECHANICAL HANDLING EQU	2 164	3 203	1 268
745	NONELEC MACHY,TOOLS NES	166	892	352
749	NONELEC MACH PTS,ACC NES	1 473	3 805	1 499
764	TELECOM EQPT,PTS,ACC NES	20	370	145
771	ELECTRIC POWER MACHY NES	2 849	2 541	963
772	SWITCHGEAR ETC & PTS NES	292	1 335	526
773	ELECTR DISTRIBUTING MACH	1 060	842	325
774	ELECTRO-MEDCL,XRAY EQUIP	2	204	79
775	HOUSEHOLD TYPE EQUIP NES	99	186	73
778	ELECTRICAL MACHINERY NES	340	690	266
781	PASS MOTOR VEH EXC BUSES	807	1 730	680
782	LORRIES,SPCL MTR VEH NES	1 205	1 558	636
784	MOTOR VEHCL PTS,ACC NES	1 480	2 746	1 074
786	VEH NES NONMOTR,TRAILERS	638	407	163
791	RAILWAY VEHICLES	327	803	317
793	SHIPS AND BOATS	1 759 613	107 807	42 776
812	PLUMBG,HEATNG,LGHTNG EQU	37	111	43
821	FURNITURE	340	337	132
848	HEADGEAR,NONTXTL CLOTHNG	65	125	46
851	FOOTWEAR	148	240	97
872	MEDICAL INSTRUMENTS NES	133	510	206
874	MEASURNG,CONTROLNG INSTR	26	537	211
882	PHOTO,CINEMA SUPPLIES	76	167	66
893	ARTICLES OF PLASTIC NES	1 670	907	353
895	OFFICE SUPPLIES NES	41	146	49
	IVORY COAST			
	IMPORTS	2 457 085	438 445	171 235
037	FISH ETC PREPD PRSVD NES	5 152	4 772	1 880
057	FRUIT,NUTS,FRESH,DRIED	142 280	25 762	10 055
058	FRUIT PRESERVED,PREPARED	16 026	2 921	1 172
071	COFFEE AND SUBSTITUTES	42 307	27 219	10 586
072	COCOA	470 217	225 370	88 055
081	FEEDING STUFF FOR ANIMLS	201 760	8 527	3 332
232	NATURAL RUBBER,GUMS	60 860	14 909	5 786
247	OTH WOOD ROUGH,SQUARED	1 104 112	65 940	25 883
248	WOOD SHAPED	181 694	17 839	6 939
263	COTTON	2 998	1 201	489
265	VEG FIBRE,EXCL COTN JUTE	3 451	387	146
288	NONFERR METAL SCRAP NES	840	219	85
292	CRUDE VEG MATERIALS NES	4 775	2 738	1 077
424	FIXED VEG OIL NONSOFT	107 887	16 405	6 293
431	PROCESD ANML VEG OIL,ETC	83	72	30
512	ALCOHOLS,PHENOLS,ETC	20 357	3 773	1 482
634	VENEERS,PLYWOOD,ETC	88 388	16 917	6 609
635	WOOD MANUFACTURES NES	892	254	95
652	COTTON FABRICS,WOVEN	624	738	277
842	MENS OUTERWEAR NOT KNIT	96	192	71
	EXPORTS	436 044	166 509	65 427
011	MEAT FRESH,CHILLD,FROZEN	1 187	369	137
022	MILK AND CREAM	2 564	777	296
054	VEG ETC FRSH,SMPLY PRSVD	531	645	252
061	SUGAR AND HONEY	5 500	288	119
098	EDIBLE PRODCTS,PREPS NES	25 439	9 994	3 930
112	ALCOHOLIC BEVERAGES	841	122	47
233	RUBBER,SYNTHTIC,RECLAIMD	624	267	107
266	SYNTHETIC FIBRE TO SPIN	363	180	69
274	SULPHUR ETC	1 895	123	49
278	OTHER CRUDE MINERALS	57 947	1 156	447

GROUP	DESCRIPTION	DT * 100 KG	1 000 DM	1 000 $
292	CRUDE VEG MATERIALS NES	144	131	49
334	PETROLEUM PRODUCTS,REFIN	1 466	272	112
335	RESIDUAL PETRLM PROD NES	3 588	485	188
431	PROCESD ANML VEG OIL,ETC	1 903	438	169
511	HYDROCARBONS NES,DERIVS	1 037	375	149
512	ALCOHOLS,PHENOLS,ETC	2 246	638	254
513	ORGANIC ACIDS,ETC	25 609	4 434	1 758
514	NITROGEN-FNCTN COMPOUNDS	1 879	1 439	563
515	ORG-INORG COMPOUNDS ETC	417	193	77
516	OTHER ORGANIC CHEMICALS	2 359	624	247
522	INORG ELEMNTS,OXIDES,ETC	4 401	619	249
523	OTHR INORGANIC CHEMICALS	11 743	812	325
531	SYNT DYE,NAT INDGO,LAKES	2 453	6 721	2 662
533	PIGMENTS,PAINTS,ETC	2 037	1 254	497
541	MEDICINAL ETC PRODUCTS	1 254	7 341	2 852
551	ESSENTL OIL,PERFUME,ETC	269	558	220
553	PERFUMERY,COSMETICS,ETC	72	109	45
554	SOAPS,CLEANING ETC PREPS	2 390	879	350
562	FERTILIZERS MANUFACTURED	89 013	1 564	597
572	EXPLOSIVES,PYROTECH PROD	68	104	39
582	PROD OF CONDENSATION ETC	4 407	1 455	564
583	PROD OF POLYMERIZING ETC	36 252	7 480	2 934
584	CELLULOSE DERIVATIVS ETC	411	263	103
585	PLASTIC MATERIALS NES	205	130	51
591	PESTICIDES,DISINFECTANTS	2 478	3 126	1 248
592	STARCH,INULIN,GLUTEN,ETC	594	361	143
598	MISC CHEMICAL PRODS NES	9 661	2 702	1 062
621	MATERIALS OF RUBBER	103	103	43
625	RUBBER TYRES,TUBES	1 527	1 029	403
628	RUBBER ARTICLES NES	74	241	91
641	PAPER AND PAPERBOARD	882	305	121
642	ARTICLES OF PAPER ETC	891	552	217
651	TEXTILE YARN AND THREAD	1 091	1 315	516
652	COTTON FABRICS,WOVEN	192	821	319
653	WOVN MAN-MADE FIB FABRIC	998	3 196	1 252
655	KNIT ETC FABRICS	62	89	33
657	SPECIAL TEXTILE ETC PROD	570	249	93
662	CLAY,REFRACTORY BLDG PRD	1 810	253	98
663	OTH NONMETAL MINERAL MFS	342	364	147
665	GLASSWARE	5 080	1 096	438
666	POTTERY	83	157	61
672	IRON,STL PRIMARY FORMS	2 464	146	61
673	IRON AND STEEL SHAPES	4 337	299	120
674	IRN,STL UNIV,PLATE,SHEET	10 492	973	390
675	IRON,STEEL HOOP,STRIP	7 184	1 212	472
677	IRN,STL WIRE EXCL W ROD	3 054	394	156
678	IRON,STL TUBES,PIPES,ETC	947	179	67
681	SILVER,PLATINUM,ETC	1	102	38
682	COPPER EXC CEMENT COPPER	120	138	53
684	ALUMINIUM	699	482	191
686	ZINC	450	99	37
691	STRUCTURES AND PARTS NES	37 644	10 111	3 917
693	WIRE PRODUCTS NON ELECTR	8 472	5 683	2 321
694	STL,COPPR NAILS,NUTS,ETC	111	238	91
695	TOOLS	392	918	366
696	CUTLERY	41	110	46
697	BASE MTL HOUSEHOLD EQUIP	139	227	90
699	OTHER METAL MANUFACTURES	1 994	1 616	702
712	STEAM ENGINES,TURBINES	5	102	38
713	INTRNL COMBUS PISTN ENGN	247	1 335	519
714	ENGINES & MOTORS NES	6	884	349
716	ROTATING ELECTRIC PLANT	41	107	41
721	AGRIC MACHY,EXC TRACTORS	134	228	88
722	TRACTORS NON-ROAD	183	146	59
723	CIVIL ENGNEERG EQUIP ETC	247	450	182
724	TEXTILE,LEATHER MACHNRY	2 623	4 875	1 900
725	PAPER ETC MILL MACHINERY	163	429	171
726	PRINTG,BKBINDG MACHY,PTS	511	2 212	871
727	FOOD MACHRY NON-DOMESTIC	807	2 258	904
728	OTH MACHY FOR SPCL INDUS	1 057	4 790	1 879
736	MACHINE TOOLS FOR METAL	298	1 121	441
737	METALWORKING MACHNRY NES	63	310	119
741	HEATING,COOLING EQUIPMNT	935	2 381	909
742	PUMPS FOR LIQUIDS ETC	183	1 010	396
743	PUMPS NES,CENTRFUGES ETC	141	451	173
744	MECHANICAL HANDLING EQU	235	321	130
745	NONELEC MACHY,TOOLS NES	595	3 744	1 462
749	NONELEC MACH PTS,ACC NES	342	1 707	663
751	OFFICE MACHINES	176	660	255
752	AUTOMTIC DATA PROC EQUIP	8	193	77
759	OFFICE & ADP MCH PTS,ACC	18	235	93
761	TELEVISION RECEIVERS	58	213	82
762	RADIO BROADCAST RECEIVRS	12	172	67
764	TELECOM EQPT,PTS,ACC NES	93	1 684	650
771	ELECTRIC POWER MACHY NES	1 830	1 276	472
772	SWITCHGEAR ETC & PTS NES	335	1 101	413
773	ELECTR DISTRIBUTING MACH	890	1 135	436
775	HOUSEHOLD TYPE EQUIP NES	79	173	62
778	ELECTRICAL MACHINERY NES	944	1 097	432
781	PASS MOTOR VEH EXC BUSES	2 972	6 938	2 725
782	LORRIES,SPCL MTR VEH NES	3 162	3 704	1 408
784	MOTOR VEHCL PTS,ACC NES	2 738	6 125	2 402
785	MOTOR & OTHER CYCLES ETC	642	369	142
786	VEH NES NONMOTR,TRAILERS	1 051	820	325
791	RAILWAY VEHICLES	4 765	11 946	4 887
812	PLUMBG,HEATNG,LGHTNG EQU	64	433	174
821	FURNITURE	802	421	162
871	OPTICAL INSTRUMENTS	5	190	72
872	MEDICAL INSTRUMENTS NES	23	186	73
874	MEASURNG,CONTROLNG INSTR	49	691	267
881	PHOTO APPAR & EQUIPT NES	57	425	162
882	PHOTO,CINEMA SUPPLIES	706	1 507	593
885	WATCHES AND CLOCKS	5	98	41
892	PRINTED MATTER	800	1 011	391
893	ARTICLES OF PLASTIC NES	1 441	933	369
894	TOYS,SPORTING GOODS,ETC	84	161	64
895	OFFICE SUPPLIES NES	126	487	183
897	GOLD,SILVER WARE,JEWELRY	9	132	50
898	MUSICAL INSTRUMENTS,PTS	157	433	173
899	OTHER MANUFACTURED GOODS	67	139	52
	GHANA			
	IMPORTS	945 235	157 647	61 824
037	FISH ETC PREPD PRSVD NES	2 455	1 838	731
072	COCOA	213 562	82 903	32 590
247	OTH WOOD ROUGH,SQUARED	365 190	19 677	7 694
248	WOOD SHAPED	131 783	13 201	5 117
277	NATURAL ABRASIVES NES		201	79
287	BASE METAL ORES,CONC NES	5 021	113	47
288	NONFERR METAL SCRAP NES	1 137	312	120
334	PETROLEUM PRODUCTS,REFIN	130 970	6 009	2 435
634	VENEERS,PLYWOOD,ETC	11 259	2 133	836
684	ALUMINIUM	79 559	27 121	10 576
941	ZOO ANIMALS,PETS	21	475	186
	EXPORTS	469 074	133 071	51 693
012	MEAT DRIED,SALTED,SMOKED	4 473	527	196
014	MEAT PREPD,PRSVD,NES ETC	365	107	40
022	MILK AND CREAM	22 271	5 289	2 156
035	FISH SALTED,DRIED,SMOKED	1 189	602	244
037	FISH ETC PREPD PRSVD NES	511	227	88
041	WHEAT ETC UNMILLED	99 965	4 897	1 782
042	RICE	14 503	1 366	549
046	WHEAT ETC MEAL OR FLOUR	1 122	91	35
048	CEREAL ETC PREPARATIONS	679	149	57
061	SUGAR AND HONEY	1 802	272	107
081	FEEDING STUFF FOR ANIMLS	2 392	330	128
112	ALCOHOLIC BEVERAGES	705	151	61
266	SYNTHETIC FIBRE TO SPIN	2 150	967	363
267	OTHER MAN-MADE FIBRES	449	413	150
269	WASTE OF TEXTILE FABRICS	6 033	1 283	499
278	OTHER CRUDE MINERALS	1 118	98	38
292	CRUDE VEG MATERIALS NES	335	760	285
334	PETROLEUM PRODUCTS,REFIN	4 100	1 001	383
335	RESIDUAL PETRLM PROD NES	61 028	4 251	1 606
423	FIXED VEG OILS,SOFT	13 715	2 123	830
424	FIXED VEG OIL NONSOFT	1 660	541	211
431	PROCESD ANML VEG OIL,ETC	18 022	2 245	845
511	HYDROCARBONS NES,DERIVS	913	224	89
512	ALCOHOLS,PHENOLS,ETC	1 992	472	189
513	ORGANIC ACIDS,ETC	140	114	44
514	NITROGEN-FNCTN COMPOUNDS	1 461	2 803	1 083
515	ORG-INORG COMPOUNDS ETC	497	780	294
522	INORG ELEMNTS,OXIDES,ETC	8 304	1 272	479
523	OTHR INORGANIC CHEMICALS	32 549	3 184	1 260
531	SYNT DYE,NAT INDGO,LAKES	361	1 410	529
532	DYES NES,TANNING PRODS	670	226	83
533	PIGMENTS,PAINTS,ETC	444	453	179
541	MEDICINAL ETC PRODUCTS	1 229	6 462	2 509
551	ESSENTL OIL,PERFUME,ETC	64	90	33
554	SOAPS,CLEANING ETC PREPS	1 005	416	160
572	EXPLOSIVES,PYROTECH PROD	1 212	758	289
582	PROD OF CONDENSATION ETC	5 521	1 001	388
583	PROD OF POLYMERIZING ETC	16 516	4 108	1 547
591	PESTICIDES,DISINFECTANTS	435	1 037	391
592	STARCH,INULIN,GLUTEN,ETC	824	219	86
598	MISC CHEMICAL PRODS NES	2 432	896	339
605	INDUSTRIAL PLANT,CHAP 73	1 536	1 260	495
621	MATERIALS OF RUBBER	166	92	34
625	RUBBER TYRES,TUBES	4 350	2 317	897
628	RUBBER ARTICLES NES	124	224	88
641	PAPER AND PAPERBOARD	1 404	246	93
642	ARTICLES OF PAPER ETC	3 194	770	287
653	WOVN MAN-MADE FIB FABRIC	292	267	100
655	KNIT ETC FABRICS	19	141	57
657	SPECIAL TEXTILE ETC PROD	333	787	307
661	CEMENT ETC BUILDING PROD	51 409	1 182	465
663	OTH NONMETAL MINERAL MFS	232	265	106
664	GLASS	51	95	39
665	GLASSWARE	52	91	33
671	PIG IRON ETC	425	79	32
673	IRON AND STEEL SHAPES	3 916	369	141
674	IRN,STL UNIV,PLATE,SHEET	1 548	162	64
675	IRON,STEEL HOOP,STRIP	3 127	448	166
677	IRN,STL WIRE EXCL W ROD	3 625	631	259
678	IRON,STL TUBES,PIPES,ETC	2 623	702	279
682	COPPER EXC CEMENT COPPER	239	165	65
691	STRUCTURES AND PARTS NES	1 516	894	352
692	METAL TANKS,BOXES,ETC	763	526	197
693	WIRE PRODUCTS NON ELECTR	2 009	1 078	436
694	STL,COPPR NAILS,NUTS,ETC	221	155	60
695	TOOLS	1 456	1 898	749
699	OTHER METAL MANUFACTURES	1 030	844	334
700	INDUSTRIAL PLANT,CHAP 84	1 457	2 768	1 044
703	INDUSTRIAL PLANT,CHAP 85	1 696	6 783	2 762
711	STEAM BOILERS & AUX PLNT	41	128	53
713	INTRNL COMBUS PISTN ENGN	565	2 149	808
714	ENGINES & MOTORS NES	5	658	273
716	ROTATING ELECTRIC PLANT	169	444	171
721	AGRIC MACHY,EXC TRACTORS	2 023	1 883	760
722	TRACTORS NON-ROAD	457	297	121
723	CIVIL ENGNEERG EQUIP ETC	2 694	2 975	1 148
724	TEXTILE,LEATHER MACHNRY	51	374	140
725	PAPER ETC MILL MACHINERY	17	92	37
726	PRINTG,BKBINDG MACHY,PTS	107	427	166
727	FOOD MACHRY NON-DOMESTIC	46	349	141
728	OTH MACHY FOR SPCL INDUS	3 288	4 824	1 894

GROUP	DESCRIPTION	DT * 100 KG	1 000 DM	1 000 $
736	MACHINE TOOLS FOR METAL	150	557	215
737	METALWORKING MACHNRY NES	26	77	32
741	HEATING,COOLING EQUIPMNT	180	510	198
742	PUMPS FOR LIQUIDS ETC	307	1 393	549
743	PUMPS NES,CENTRFUGES ETC	165	588	227
744	MECHANICAL HANDLING EQU	1 451	1 333	524
745	NONELEC MACHY,TOOLS NES	220	1 344	527
749	NONELEC MACH PTS,ACC NES	144	604	237
751	OFFICE MACHINES	16	84	30
759	OFFICE & ADP MCH PTS,ACC	6	101	38
764	TELECOM EQPT,PTS,ACC NES	18	223	86
771	ELECTRIC POWER MACHY NES	2 789	3 467	1 295
772	SWITCHGEAR ETC & PTS NES	191	911	362
773	ELECTR DISTRIBUTING MACH	818	512	195
775	HOUSEHOLD TYPE EQUIP NES	138	193	70
776	ELECTRICAL MACHINERY NES	5 383	1 339	540
781	PASS MOTOR VEH EXC BUSES	1 646	2 513	980
782	LORRIES,SPCL MTR VEH NES	6 945	4 605	1 779
783	ROAD MOTOR VEHICLES NES	757	218	86
784	MOTOR VEHCL PTS,ACC NES	4 871	9 756	3 778
786	VEH NES NONMOTR,TRAILERS	918	261	104
812	PLUMBG,HEATNG,LGHTNG EQU	119	198	74
821	FURNITURE	283	1 186	485
872	MEDICAL INSTRUMENTS NES	284	2 009	821
874	MEASURNG,CONTROLNG INSTR	125	617	242
881	PHOTO APPAR & EQUIPT NES	2	139	52
882	PHOTO,CINEMA SUPPLIES	159	516	208
892	PRINTED MATTER	146	176	72
893	ARTICLES OF PLASTIC NES	214	639	261
895	OFFICE SUPPLIES NES	180	280	106
896	MUSICAL INSTRUMENTS,PTS	42	137	56
899	OTHER MANUFACTURED GOODS	74	162	61
	TOGO			
	IMPORTS	347 626	26 425	10 401
071	COFFEE AND SUBSTITUTES	11 630	7 247	2 865
072	COCOA	17 226	7 958	3 249
263	COTTON	4 902	1 827	702
271	FERTILIZERS,CRUDE	293 805	4 056	1 570
424	FIXED VEG OIL NONSOFT	17 951	3 083	1 150
941	ZOO ANIMALS,PETS	14	101	39
971	GOLD,NON MONETARY NES		423	162
	EXPORTS	115 621	33 885	13 362
011	MEAT FRESH,CHILLD,FROZEN	6 203	1 016	391
022	MILK AND CREAM	700	139	53
035	FISH SALTED,DRIED,SMOKED	500	247	90
048	CEREAL ETC PREPARATIONS	584	95	36
061	SUGAR AND HONEY	10 144	681	266
081	FEEDING STUFF FOR ANIMLS	1 438	140	56
098	EDIBLE PRODCTS,PREPS NES	965	236	87
269	WASTE OF TEXTILE FABRICS	23 199	5 251	2 089
292	CRUDE VEG MATERIALS NES	15	101	36
334	PETROLEUM PRODUCTS,REFIN	397	171	70
335	RESIDUAL PETRLM PROD NES	658	94	35
514	NITROGEN-FNCTN COMPOUNDS	180	227	91
522	INORG ELEMNTS,OXIDES,ETC	2 686	208	84
531	SYNT DYE,NAT INDGO,LAKES	123	587	234
533	PIGMENTS,PAINTS,ETC	471	205	84
541	MEDICINAL ETC PRODUCTS	67	417	169
554	SOAPS,CLEANING ETC PREPS	2 518	547	214
583	PROD OF POLYMERIZING ETC	740	199	77
591	PESTICIDES,DISINFECTANTS	249	264	101
598	MISC CHEMICAL PRODS NES	334	228	90
625	RUBBER TYRES,TUBES	2 387	270	107
628	RUBBER ARTICLES NES	44	133	51
642	ARTICLES OF PAPER ETC	803	214	82
652	COTTON FABRICS,WOVEN	284	1 511	600
653	WOVN MAN-MADE FIB FABRIC	401	511	200
661	CEMENT ETC BUILDING PROD	11 341	138	55
662	CLAY,REFRACTORY BLDG PRD	6 072	864	354
671	PIG IRON ETC	1 040	85	35
673	IRON AND STEEL SHAPES	4 642	573	235
674	IRN,STL UNIV,PLATE,SHEET	22 807	2 278	920
678	IRON,STL TUBES,PIPES,ETC	934	142	57
691	STRUCTURES AND PARTS NES	336	207	83
694	STL,COPPR NAILS,NUTS,ETC	601	184	70
695	TOOLS	85	271	107
699	OTHER METAL MANUFACTURES	188	169	65
713	INTRNL COMBUS PISTN ENGN	79	219	84
721	AGRIC MACHY,EXC TRACTORS	130	141	57
722	TRACTORS NON-ROAD	291	311	119
723	CIVIL ENGNEERG EQUIP ETC	367	1 012	396
727	FOOD MACHRY NON-DOMESTIC	37	410	162
728	OTH MACHY FOR SPCL INDUS	134	298	122
736	MACHINE TOOLS FOR METAL	139	224	89
741	HEATING COOLING EQUIPMNT	123	200	78
742	PUMPS FOR LIQUIDS ETC	177	173	69
743	PUMPS NES,CENTRFUGES ETC	79	301	118
744	MECHANICAL HANDLING EQU	43	199	80
745	NONELEC MACHY,TOOLS NES	37	382	146
749	NONELEC MACH PTS,ACC NES	36	225	84
751	OFFICE MACHINES	24	135	53
764	TELECOM EQPT,PTS,ACC NES	23	189	73
772	SWITCHGEAR ETC & PTS NES	63	239	88
776	ELECTRICAL MACHINERY NES	728	438	172
781	PASS MOTOR VEH EXC BUSES	1 332	4 116	1 631
782	LORRIES,SPCL MTR VEH NES	1 037	812	317
784	MOTOR VEHCL PTS,ACC NES	523	913	359
786	VEH NES NONMOTR,TRAILERS	125	85	34
821	FURNITURE	356	218	88
831	TRAVEL GOODS,HANDBAGS	105	134	53
847	TXTL CLTHNG ACCESRYS NES	14	86	36
872	MEDICAL INSTRUMENTS NES	6	92	37
874	MEASURNG,CONTROLNG INSTR	77	431	172
882	PHOTO,CINEMA SUPPLIES	54	158	64
892	PRINTED MATTER	532	603	233
893	ARTICLES OF PLASTIC NES	649	303	118
	BENIN			
	IMPORTS	72 018	18 645	7 234
071	COFFEE AND SUBSTITUTES	4 429	3 331	1 250
072	COCOA	24 533	11 743	4 604
081	FEEDING STUFF FOR ANIMLS	31 270	1 254	497
424	FIXED VEG OIL NONSOFT	11 630	2 056	781
	EXPORTS	54 032	37 920	15 130
022	MILK AND CREAM	1 900	441	178
054	VEG ETC FRSH,SMPLY PRSVD	550	702	279
111	NON-ALCOHL BEVERAGES NES	536	78	30
112	ALCOHOLIC BEVERAGES	5 228	825	331
269	WASTE OF TEXTILE FABRICS	3 467	849	337
278	OTHER CRUDE MINERALS	9 504	117	45
292	CRUDE VEG MATERIALS NES	40	183	78
515	ORG-INORG COMPOUNDS ETC	176	343	139
522	INORG ELEMNTS,OXIDES,ETC	3 039	217	82
523	OTHR INORGANIC CHEMICALS	1 326	176	69
531	SYNT DYE,NAT INDGO,LAKES	199	792	319
533	PIGMENTS,PAINTS,ETC	176	120	48
541	MEDICINAL ETC PRODUCTS	137	632	251
554	SOAPS,CLEANING ETC PREPS	893	296	121
583	PROD OF POLYMERIZING ETC	3 164	1 020	408
585	PLASTIC MATERIALS NES	140	127	53
591	PESTICIDES,DISINFECTANTS	136	226	64
598	MISC CHEMICAL PRODS NES	1 753	465	185
625	RUBBER TYRES TUBES	1 747	606	231
642	ARTICLES OF PAPER ETC	183	141	55
652	COTTON FABRICS,WOVEN	2 893	14 548	5 871
653	WOVN MAN-MADE FIB FABRIC	232	683	259
657	SPECIAL TEXTILE ETC PROD	633	303	123
662	CLAY,REFRACTORY BLDG PRD	1 766	199	81
673	IRON AND STEEL SHAPES	1 083	81	32
676	RAILWY RAILS ETC IRN,STL	921	314	131
691	STRUCTURES AND PARTS NES	334	237	96
695	TOOLS	23	88	36
699	OTHER METAL MANUFACTURES	43	245	98
713	INTRNL COMBUS PISTN ENGN	29	156	66
716	ROTATING ELECTRIC PLANT	39	92	36
721	AGRIC MACHY,EXC TRACTORS	390	642	289
724	TEXTILE,LEATHER MACHNRY	63	180	73
726	PRINTG,BKBINDG MACHY,PTS	41	81	32
727	FOOD MACHRY NON-DOMESTIC	41	125	48
728	OTH MACHY FOR SPCL INDUS	284	655	267
741	HEATING,COOLING EQUIPMNT	190	307	128
742	PUMPS FOR LIQUIDS ETC	139	570	213
743	PUMPS NES,CENTRFUGES ETC	41	114	46
744	MECHANICAL HANDLING EQU	18	111	42
745	NONELEC MACHY,TOOLS NES	107	455	179
749	NONELEC MACH PTS,ACC NES	30	100	37
763	SOUND RECORDRS,PHONOGRPH	5	268	100
764	TELECOM EQPT,PTS,ACC NES		84	31
774	ELECTRO-MEDCL,XRAY EQUIP	40	154	63
778	ELECTRICAL MACHINERY NES	226	208	84
781	PASS MOTOR VEH EXC BUSES	647	1 080	428
782	LORRIES,SPCL MTR VEH NES	1 767	1 730	687
784	MOTOR VEHCL PTS,ACC NES	175	676	261
812	PLUMBG,HEATNG,LGHTNG EQU	65	151	59
821	FURNITURE	112	97	39
842	MENS OUTERWEAR NOT KNIT	11	109	40
874	MEASURNG,CONTROLNG INSTR	5	128	50
882	PHOTO,CINEMA SUPPLIES	83	265	105
892	PRINTED MATTER	309	311	124
893	ARTICLES OF PLASTIC NES	654	336	134
897	GOLD,SILVER WARE,JEWELRY	41	1 948	752
	NIGERIA			
	IMPORTS	75 565 331	4 677 029	1 821 843
034	FISH FRESH,CHILLED,FROZN	15	265	103
071	COFFEE AND SUBSTITUTES	1 979	1 228	501
072	COCOA	253 107	127 313	49 195
075	SPICES	1 013	290	116
081	FEEDING STUFF FOR ANIMLS	233 585	8 698	3 448
232	NATURAL RUBBER,GUMS	12 310	2 584	1 044
247	OTH WOOD ROUGH,SQUARED	692	168	64
288	NONFERR METAL SCRAP NES	45 815	6 555	2 555
292	CRUDE VEG MATERIALS NES	7 814	2 917	1 150
333	CRUDE PETROLEUM	74 670 500	4 450 267	1 734 073
334	PETROLEUM PRODUCTS,REFIN	209 306	13 863	5 387
424	FIXED VEG OIL NONSOFT	9 574	1 816	690
512	ALCOHOLS,PHENOLS,ETC	29 552	5 019	1 984
667	PEARL,PREC-,SEMI-P STONE		272	107
681	SILVER,PLATINUM,ETC	1	2 498	909
687	TIN	1 535	5 149	2 002
713	INTRNL COMBUS PISTN ENGN	128	137	53
714	ENGINES & MOTORS NES	48	1 331	528
716	ROTATING ELECTRIC PLANT	137	210	80
749	NONELEC MACH PTS,ACC NES	124	235	88
763	SOUND RECORDRS,PHONOGRPH	3	80	31
764	TELECOM EQPT,PTS,ACC NES	4	737	287
781	PASS MOTOR VEH EXC BUSES	48	79	31
792	AIRCRAFT	57	2 332	896
874	MEASURNG,CONTROLNG INSTR	24	1 895	738

7 IMPORTS AND EXPORTS (SPECIAL TRADE) BY COUNTRIES OF PRODUCTION AND CONSUMPTION AND BY GROUPS OF THE SITC-REV II 1983

GROUP	DESCRIPTION	DT * 100 KG	1 000 DM	1 000 $
	EXPORTS	5 660 845	1 804 097	710 299
001	LIVE ANIMALS	26	102	38
011	MEAT FRESH, CHILLD, FROZEN	2 445	613	226
014	MEAT PREPD, PRSVD, NES ETC	155	115	47
022	MILK AND CREAM	125 919	35 512	13 697
023	BUTTER	3 067	1 868	774
024	CHEESE AND CURD	288	125	45
025	EGGS, BIRDS, FRESH, PRSRVD	200	167	64
046	WHEAT ETC MEAL OR FLOUR	54 218	2 964	1 122
048	CEREAL ETC PREPARATIONS	217 133	17 709	6 953
054	VEG ETC FRSH, SMPLY PRSVD	2 787	4 585	1 790
056	VEGTBLES ETC PRSVD, PREPD	400	118	44
058	FRUIT PRESERVED, PREPARED	1 323	615	244
061	SUGAR AND HONEY	952 109	64 649	25 339
072	COCOA	6 000	1 266	522
074	TEA AND MATE	109	105	44
081	FEEDING STUFF FOR ANIMLS	3 677	702	289
091	MARGARINE AND SHORTENING	1 595	538	225
098	EDIBLE PRODCTS, PREPS NES	4 023	3 862	1 515
111	NON-ALCOHL BEVERAGES NES	4 726	1 184	471
112	ALCOHOLIC BEVERAGES	1 644	1 440	572
233	RUBBER, SYNTHTIC, RECLAIMD	3 269	1 070	408
263	COTTON	2 650	896	374
266	SYNTHETIC FIBRE TO SPIN	13 675	5 434	2 098
267	OTHER MAN-MADE FIBRES	1 202	860	332
273	STONE, SAND AND GRAVEL	11 345	545	220
274	SULPHUR ETC	18 083	1 054	424
278	OTHER CRUDE MINERALS	101 681	4 934	1 899
292	CRUDE VEG MATERIALS NES	1 080	3 991	1 562
322	COAL, LIGNITE, PEAT	9 213	335	126
323	BRIQUETS, COKE, SEMI-COKE	7 122	297	119
334	PETROLEUM PRODUCTS REFIN	72 370	9 012	3 435
335	RESIDUAL PETRLM PROD NES	75 384	8 576	3 380
411	ANIMAL OILS AND FATS	10 687	1 559	586
423	FIXED VEG OILS, SOFT	730 470	97 851	38 973
424	FIXED VEG OIL NONSOFT	1 137	202	76
431	PROCESD ANML VEG OIL, ETC	1 298	296	121
511	HYDROCARBONS NES, DERIVS	16 397	4 370	1 737
512	ALCOHOLS, PHENOLS, ETC	4 061	2 202	851
513	ORGANIC ACIDS, ETC	18 025	5 107	2 011
514	NITROGEN-FNCTN COMPOUNDS	28 737	17 855	7 040
515	ORG-INORG COMPOUNDS ETC	1 797	2 876	1 134
516	OTHER ORGANIC CHEMICALS	1 161	1 001	395
522	INORG ELEMNTS, OXIDES, ETC	140 604	13 146	5 168
523	OTHR INORGANIC CHEMICALS	218 233	10 239	4 039
531	SYNT DYE, NAT INDGO, LAKES	7 937	34 703	13 349
532	DYES NES, TANNING PRODS	4 388	943	374
533	PIGMENTS, PAINTS, ETC	23 223	15 115	5 855
541	MEDICINAL ETC PRODUCTS	12 304	45 898	17 986
551	ESSENTL OIL, PERFUME, ETC	4 713	13 280	5 150
553	PERFUMERY, COSMETICS, ETC	886	1 574	625
554	SOAPS, CLEANING ETC PREPS	30 656	11 326	4 456
562	FERTILIZERS MANUFACTURED	2 208	171	67
572	EXPLOSIVES, PYROTECH PROD	7 678	5 544	2 106
582	PROD OF CONDENSATION ETC	24 483	11 494	4 601
583	PROD OF POLYMERIZING ETC	295 013	73 019	28 524
584	CELLULOSE DERIVATIVS ETC	3 429	1 961	769
585	PLASTIC MATERIALS NES	2 634	2 170	843
591	PESTICIDES, DISINFECTANTS	4 642	4 728	1 820
592	STARCH, INULIN, GLUTEN, ETC	12 281	4 008	1 543
598	MISC CHEMICAL PRODS NES	47 648	16 284	6 338
605	INDUSTRIAL PLANT, CHAP 73	32 410	26 102	10 589
606	INDUSTRIAL PLANT, CHAP 76	29	98	41
607	INDUSTRIAL PLANT, CHAP 82	225	920	362
612	LEATHER ETC MANUFACTURES	1 300	1 890	747
621	MATERIALS OF RUBBER	1 585	2 454	935
625	RUBBER TYRES, TUBES	8 703	6 795	2 625
628	RUBBER ARTICLES NES	1 353	3 407	1 368
634	VENEERS, PLYWOOD, ETC	5 156	976	372
635	WOOD MANUFACTURES NES	1 927	1 307	505
641	PAPER AND PAPERBOARD	19 875	7 349	2 881
642	ARTICLES OF PAPER ETC	23 767	20 536	7 881
651	TEXTILE YARN AND THREAD	2 042	2 139	859
652	COTTON FABRICS, WOVEN	72	277	109
653	WOVN MAN-MADE FIB FABRIC	457	1 056	400
654	OTH WOVEN TEXTILE FABRIC	58	258	107
656	LACE, RIBBONS, TULLE, ETC	46	249	102
657	SPECIAL TEXTILE ETC PROD	3 662	3 439	1 355
658	TEXTILE ARTICLES NES	27	105	40
659	FLOOR COVERINGS ETC	194	235	93
661	CEMENT ETC BUILDING PROD	930 341	12 313	4 786
662	CLAY, REFRACTORY BLDG PRD	141 813	18 265	7 249
663	OTH NONMETAL MINERAL MFS	13 988	5 410	2 146
664	GLASS	5 914	1 561	607
665	GLASSWARE	21 884	2 728	1 100
666	POTTERY	179	219	92
667	PEARL, PREC-, SEMI-P STONE		705	293
671	PIG IRON ETC	10 188	1 527	589
672	IRON, STL PRIMARY FORMS	107 331	6 056	2 284
673	IRON AND STEEL SHAPES	89 981	10 725	4 157
674	IRN, STL UNIV, PLATE, SHEET	213 962	19 506	7 712
675	IRON, STEEL HOOP, STRIP	8 717	923	356
676	RAILWY RAILS ETC IRN, STL	8 263	707	279
677	IRN, STL WIRE EXCL W ROD	11 586	1 923	773
678	IRON, STL TUBES, PIPES, ETC	96 601	16 463	6 567
679	IRN, STL CASTINGS UNWORKE	1 084	264	103
682	COPPER EXC CEMENT COPPER	19 506	10 087	4 084
683	NICKEL	32	102	40
684	ALUMINIUM	8 878	4 874	1 914
685	LEAD	945	117	44
686	ZINC	1 997	431	169
691	STRUCTURES AND PARTS NES	55 099	34 304	13 875
692	METAL TANKS, BOXES, ETC	2 849	3 238	1 293
693	WIRE PRODUCTS NON ELECTR	22 169	11 462	4 354
694	STL, COPPR NAILS, NUTS, ETC	3 354	1 634	641
695	TOOLS	2 979	7 042	2 799
696	CUTLERY	1 162	2 066	846
697	BASE MTL HOUSEHOLD EQUIP	681	911	363
699	OTHER METAL MANUFACTURES	19 653	11 696	4 544
700	INDUSTRIAL PLANT, CHAP 84	30 318	86 997	35 026
703	INDUSTRIAL PLANT, CHAP 85	7 694	33 010	13 333
711	STEAM BOILERS & AUX PLNT	829	2 333	934
712	STEAM ENGINES, TURBINES	234	4 997	1 890
713	INTRNL COMBUS PISTN ENGN	3 724	8 392	3 331
714	ENGINES & MOTORS NES	160	9 655	3 783
716	ROTATING ELECTRIC PLANT	7 735	22 321	8 814
721	AGRIC MACHY, EXC TRACTORS	2 145	3 192	1 214
722	TRACTORS NON-ROAD	838	1 408	575
723	CIVIL ENGNEERG EQUIP ETC	8 215	13 431	5 319
724	TEXTILE, LEATHER MACHNRY	3 485	13 257	5 237
725	PAPER ETC MILL MACHINERY	1 263	5 813	2 287
726	PRINTG, BKBINDG MACHY, PTS	3 013	9 671	3 868
727	FOOD MACHRY NON-DOMESTIC	2 303	8 919	3 566
728	OTH MACHY FOR SPCL INDUS	10 115	27 207	10 811
736	MACHINE TOOLS FOR METAL	3 392	12 195	4 875
737	METALWORKING MACHNRY NES	2 131	6 267	2 427
741	HEATING, COOLING EQUIPMNT	6 805	16 831	6 546
742	PUMPS FOR LIQUIDS ETC	2 206	7 143	2 778
743	PUMPS NES, CENTRFUGES ETC	12 793	19 365	7 596
744	MECHANICAL HANDLING EQU	8 256	17 680	7 076
745	NONELEC MACHY TOOLS NES	7 683	29 621	11 737
749	NONELEC MACH PTS, ACC NES	3 043	10 118	4 029
751	OFFICE MACHINES	357	3 115	1 215
752	AUTOMTIC DATA PROC EQUIP	155	2 197	866
759	OFFICE & ADP MCH PTS, ACC	32	1 601	640
761	TELEVISION RECEIVERS	46	263	104
762	RADIO BROADCAST RECEIVRS	28	234	93
763	SOUND RECORDRS, PHONOGRPH	100	1 471	576
764	TELECOM EQPT, PTS, ACC NES	2 668	93 841	37 282
771	ELECTRIC POWER MACHY NES	1 623	2 949	1 169
772	SWITCHGEAR ETC & PTS NES	2 597	12 501	4 986
773	ELECTR DISTRIBUTING MACH	26 900	22 972	9 151
774	ELECTRO-MEDCL, XRAY EQUIP	54	906	362
775	HOUSEHOLD TYPE EQUIP NES	1 372	3 207	1 212
776	TRANSISTORS, VALVES, ETC	3	655	262
778	ELECTRICAL MACHINERY NES	24 039	25 957	10 210
781	PASS MOTOR VEH EXC BUSES	18 434	33 002	12 649
782	LORRIES, SPCL MTR VEH NES	78 012	110 221	43 169
783	ROAD MOTOR VEHICLES NES	11 615	18 757	7 012
784	MOTOR VEHCL PTS, ACC NES	19 355	33 143	12 853
785	MOTOR & OTHER CYCLES ETC	2 538	1 799	695
786	VEH NES NONMOTR, TRAILERS	5 648	5 264	2 032
791	RAILWAY VEHICLES	51	76	30
792	AIRCRAFT	536	28 207	11 111
793	SHIPS AND BOATS	5 444	16 669	6 437
801	INDUSTRIAL PLANT, CHAP 90	99	2 566	1 045
812	PLUMBG, HEATNG, LGHTNG EQU	3 453	6 744	2 685
821	FURNITURE	4 071	8 011	3 240
842	MENS OUTERWEAR NOT KNIT	131	834	323
843	WOMENS OUTERWEAR NONKNIT	41	243	85
844	UNDERWEAR NOT KNIT	10	110	42
845	OUTERWEAR KNIT NONELASTC	7	101	33
847	TXTL CLTHNG ACCESRYS NES	38	120	44
848	HEADGEAR, NONTXTL CLOTHNG	57	241	91
851	FOOTWEAR	249	292	110
871	OPTICAL INSTRUMENTS	22	972	378
872	MEDICAL INSTRUMENTS NES	1 815	4 074	1 605
873	METERS & COUNTERS NES	24	297	116
874	MEASURNG, CONTROLNG INSTR	919	26 130	10 001
881	PHOTO APPAR & EQUIPT NES	242	1 886	724
882	PHOTO, CINEMA SUPPLIES	10 380	20 182	7 891
884	OPTICAL GOODS NES	6	901	354
885	WATCHES AND CLOCKS	18	204	76
892	PRINTED MATTER	821	3 945	1 570
893	ARTICLES OF PLASTIC NES	3 301	6 614	2 183
894	TOYS, SPORTING GOODS, ETC	132	296	118
895	OFFICE SUPPLIES NES	186	435	170
897	GOLD, SILVER WARE, JEWELRY	8	271	106
898	MUSICAL INSTRUMENTS, PTS	177	907	366
899	OTHER MANUFACTURED GOODS	177	533	209
951	WAR FIREARMS, AMMUNITION	12	827	309
	CAMEROON			
	IMPORTS	5 550 172	513 031	198 652
071	COFFEE AND SUBSTITUTES	148 572	100 669	39 095
072	COCOA	179 771	81 663	32 286
075	SPICES	662	212	82
081	FEEDING STUFF FOR ANIMLS	9 716	367	151
121	TOBACCO UNMNFCTRD, REFUSE	786	1 455	566
232	NATURAL RUBBER, GUMS	9 830	2 185	869
247	OTH WOOD ROUGH, SQUARED	816 008	45 624	17 808
248	WOOD SHAPED	104 064	7 091	2 789
251	PULP AND WASTE PAPER	58 064	4 031	1 602
263	COTTON	32 733	13 598	5 365
292	CRUDE VEG MATERIALS NES	2 166	1 307	520
333	CRUDE PETROLEUM	3 828 037	222 590	85 333
334	PETROLEUM PRODUCTS, REFIN	301 659	16 189	6 068
424	FIXED VEG OIL NONSOFT	20 021	2 306	867
431	PROCESD ANML VEG OIL, ETC	200	177	69
634	VENEERS, PLYWOOD, ETC	5 535	1 067	420
684	ALUMINIUM	31 428	11 215	4 250
764	TELECOM EQPT, PTS, ACC NES		94	39
941	ZOO ANIMALS, PETS	11	387	156

7 IMPORTS AND EXPORTS (SPECIAL TRADE) BY COUNTRIES OF PRODUCTION AND CONSUMPTION AND BY GROUPS OF THE SITC-REV. II 1983

GROUP	DESCRIPTION	DT * 100 KG	1 000 DM	1 000 $
	EXPORTS	328 689	174 506	68 526
011	MEAT FRESH,CHILLD,FROZEN	529	189	73
037	FISH ETC PREPD PRSVD NES	704	315	117
048	CEREAL ETC PREPARATIONS	26 915	2 015	793
054	VEG ETC FRSH,SMPLY PRSVD	1 071	2 215	889
062	SUGAR PREPS NON-COCOA	129	74	30
098	EDIBLE PRODCTS,PREPS NES	1 514	477	185
112	ALCOHOLIC BEVERAGES	35 756	5 167	2 022
278	OTHER CRUDE MINERALS	1 947	100	39
292	CRUDE VEG MATERIALS NES	604	2 875	1 140
334	PETROLEUM PRODUCTS,REFIN	513	161	66
335	RESIDUAL PETRLM PROD NES	1 622	275	106
431	PROCESD ANML VEG OIL,ETC	577	157	65
511	HYDROCARBONS NES,DERIVS	1 871	377	139
512	ALCOHOLS,PHENOLS,ETC	4 130	1 404	560
513	ORGANIC ACIDS,ETC	2 733	527	200
514	NITROGEN-FNCTN COMPOUNDS	759	1 631	654
515	ORG-INORG COMPOUNDS ETC	89	183	75
516	OTHER ORGANIC CHEMICALS	305	170	65
522	INORG ELEMNTS,OXIDES,ETC	7 402	1 225	466
523	OTHR INORGANIC CHEMICALS	43 121	2 973	1 166
531	SYNT DYE,NAT INDGO,LAKES	741	3 803	1 519
533	PIGMENTS,PAINTS,ETC	435	448	178
541	MEDICINAL ETC PRODUCTS	103	536	214
554	SOAPS,CLEANING ETC PREPS	7 843	1 625	642
572	EXPLOSIVES,PYROTECH PROD	313	279	107
582	PROD OF CONDENSATION ETC	3 444	1 152	459
583	PROD OF POLYMERIZING ETC	9 008	1 932	765
584	CELLULOSE DERIVATIVS ETC	527	563	226
591	PESTICIDES,DISINFECTANTS	5 706	4 866	1 949
592	STARCH,INULIN,GLUTEN,ETC	517	264	104
598	MISC CHEMICAL PRODS NES	2 221	1 331	517
621	MATERIALS OF RUBBER	179	120	47
625	RUBBER TYRES,TUBES	3 167	626	245
628	RUBBER,ARTICLES NES	141	508	194
641	PAPER AND PAPERBOARD	196	133	52
642	ARTICLES OF PAPER ETC	406	350	130
651	TEXTILE YARN AND THREAD	356	706	273
652	COTTON FABRICS,WOVEN	1 863	8 253	3 286
653	WOVN MAN-MADE FIB FABRIC	2 269	4 113	1 603
655	KNIT ETC FABRICS	291	385	147
657	SPECIAL TEXTILE ETC PROD	1 769	687	265
659	FLOOR COVERINGS ETC	167	142	54
661	CEMENT ETC BUILDING PROD	20 540	386	153
662	CLAY,REFRACTORY BLDG PRD	2 856	365	143
663	OTH NONMETAL MINERAL MFS	483	397	154
664	GLASS	434	123	49
666	POTTERY	184	98	36
672	IRON,STL PRIMARY FORMS	7 567	444	181
673	IRON AND STEEL SHAPES	10 633	738	291
674	IRN,STL UNIV,PLATE,SHEET	14 697	1 579	627
675	IRON,STEEL HOOP,STRIP	688	169	65
678	IRON,STL TUBES,PIPES,ETC	23 728	3 129	1 225
684	ALUMINIUM	748	3 124	1 228
691	STRUCTURES AND PARTS NES	3 464	2 536	1 003
693	WIRE PRODUCTS NON ELECTR	340	146	56
694	STL,COPPR NAILS,NUTS,ETC	1 663	469	180
695	TOOLS	217	686	262
696	CUTLERY	151	216	82
697	BASE MTL HOUSEHOLD EQUIP	288	159	66
699	OTHER METAL MANUFACTURES	5 468	2 765	1 069
713	INTRNL COMBUS PISTN ENGN	187	712	281
716	ROTATING ELECTRIC PLANT	50	158	61
721	AGRIC MACHY,EXC TRACTORS	352	675	277
722	TRACTORS NON-ROAD	153	238	91
723	CIVIL ENGNEERG EQUIP ETC	4 565	7 705	3 051
724	TEXTILE,LEATHER MACHNRY	295	1 798	707
725	PAPER ETC MILL MACHINERY	116	247	93
726	PRINTG,BKBINDG MACHY,PTS	168	643	251
727	FOOD MACHRY NON-DOMESTIC	236	952	374
728	OTH MACHY FOR SPCL INDUS	2 977	7 928	3 042
736	MACHINE TOOLS FOR METAL	140	729	278
741	HEATING,COOLING EQUIPMNT	4 628	3 227	1 311
742	PUMPS FOR LIQUIDS ETC	95	521	206
743	PUMPS NES,CENTRFUGES ETC	321	1 488	574
744	MECHANICAL HANDLING EQU	1 856	2 901	1 121
745	NONELEC MACHY,TOOLS NES	1 065	7 031	2 760
749	NONELEC MACH PTS,ACC NES	303	953	352
751	OFFICE MACHINES	236	1 019	398
759	OFFICE & ADP MCH PTS,ACC	86	156	56
761	TELEVISION RECEIVERS	44	224	87
762	RADIO BROADCAST RECEIVRS	16	154	58
763	SOUND RECORDRS,PHONOGRPH	11	177	69
764	TELECOM EQPT,PTS,ACC NES	49	1 764	659
772	SWITCHGEAR ETC & PTS NES	259	792	304
774	ELECTRO-MEDCL,XRAY EQUIP	16	157	64
775	HOUSEHOLD TYPE EQUIP NES	176	366	146
778	ELECTRICAL MACHINERY NES	1 763	1 593	618
781	PASS MOTOR VEH EXC BUSES	7 673	14 655	5 813
782	LORRIES SPCL MTR VEH NES	16 810	18 896	7 474
783	ROAD MOTOR VEHICLES NES	1 529	1 296	495
784	MOTOR VEHCL PTS,ACC NES	2 911	5 986	2 334
785	MOTOR & OTHER CYCLES ETC	102	414	163
786	VEH NES NONMOTR,TRAILERS	2 856	1 437	559
791	RAILWAY VEHICLES	182	220	89
812	PLUMBG,HEATNG,LGHTNG EQU	2 792	4 259	1 663
821	FURNITURE	378	661	258
851	FOOTWEAR	94	104	42
871	OPTICAL INSTRUMENTS	2	129	50
872	MEDICAL INSTRUMENTS NES	14	155	60
873	METERS & COUNTERS NES	197	250	95
874	MEASURNG,CONTROLNG INSTR	80	1 539	595
881	PHOTO APPAR & EQUIPT NES	33	255	98
882	PHOTO,CINEMA SUPPLIES	627	1 434	565
892	PRINTED MATTER	214	221	79
893	ARTICLES OF PLASTIC NES	207	301	119
894	TOYS,SPORTING GOODS,ETC	26	89	36
895	OFFICE SUPPLIES NES	93	434	153
898	MUSICAL INSTRUMENTS,PTS	15	103	41
899	OTHER MANUFACTURED GOODS	41	77	32
951	WAR FIREARMS,AMMUNITION	82	166	64
	CENT AFR REP			
	IMPORTS	79 907	18 711	7 190
071	COFFEE AND SUBSTITUTES	6 467	4 399	1 722
247	OTH WOOD ROUGH,SQUARED	43 551	3 245	1 252
263	COTTON	21 625	9 343	3 552
291	CRUDE ANIMAL MTRIALS NES	21	290	108
431	PROCESD ANML VEG OIL,ETC	130	125	46
551	ESSENTL OIL,PERFUME,ETC	6	79	33
634	VENEERS,PLYWOOD,ETC	7 522	968	380
	EXPORTS	19 408	7 919	3 076
022	MILK AND CREAM	1 450	320	129
046	WHEAT ETC MEAL OR FLOUR	1 988	86	32
292	CRUDE VEG MATERIALS NES	46	128	51
541	MEDICINAL ETC PRODUCTS	24	108	40
562	FERTILIZERS MANUFACTURED	6 400	102	38
641	PAPER AND PAPERBOARD	94	90	37
652	COTTON FABRICS,WOVEN	201	860	337
653	WOVN MAN-MADE FIB FABRIC	112	299	120
695	TOOLS	117	168	65
697	BASE MTL HOUSEHOLD EQUIP	336	154	63
723	CIVIL ENGNEERG EQUIP ETC	591	745	291
728	OTH MACHY FOR SPCL INDUS	130	641	240
742	PUMPS FOR LIQUIDS ETC	36	144	58
745	NONELEC MACHY,TOOLS NES	50	420	167
772	SWITCHGEAR ETC & PTS NES	82	123	47
781	PASS MOTOR VEH EXC BUSES	144	354	135
782	LORRIES,SPCL MTR VEH NES	2 454	716	278
784	MOTOR VEHCL PTS,ACC NES	2 232	430	168
785	MOTOR & OTHER CYCLES ETC	141	139	52
874	MEASURNG,CONTROLNG INSTR	3	147	54
892	PRINTED MATTER	63	84	34
	EQUAT GUINEA			
	IMPORTS	175 621	18 013	7 050
072	COCOA	24 473	10 358	4 139
247	OTH WOOD ROUGH,SQUARED	150 833	7 572	2 881
	EXPORTS	1 655	2 413	932
022	MILK AND CREAM	1 200	258	107
716	ROTATING ELECTRIC PLANT	87	591	222
751	OFFICE MACHINES	63	216	89
764	TELECOM EQPT,PTS,ACC NES	24	702	257
781	PASS MOTOR VEH EXC BUSES	217	474	182
	S TOME PRINC			
	IMPORTS	13 834	5 469	2 187
072	COCOA	13 620	5 442	2 176
	EXPORTS	8 450	2 709	1 058
046	WHEAT ETC MEAL OR FLOUR	7 300	292	120
741	HEATING,COOLING EQUIPMNT	484	1 111	445
781	PASS MOTOR VEH EXC BUSES	317	1 048	410
	GABON			
	IMPORTS	1 862 888	113 816	45 045
072	COCOA	20 254	8 067	3 251
081	FEEDING STUFF FOR ANIMLS	10 041	289	120
247	OTH WOOD ROUGH,SQUARED	422 316	22 942	8 986
248	WOOD SHAPED	1 134	117	46
333	CRUDE PETROLEUM	416 670	20 651	8 647
334	PETROLEUM PRODUCTS,REFIN	980 016	57 388	23 311
634	VENEERS,PLYWOOD,ETC	11 700	2 691	1 042
714	ENGINES & MOTORS NES	20	1 279	494
	EXPORTS	165 668	70 026	27 143
011	MEAT FRESH,CHILLD,FROZEN	2 113	456	175
022	MILK AND CREAM	4 386	589	232
054	VEG ETC FRSH,SMPLY PRSVD	1 191	886	346
098	EDIBLE PRODCTS,PREPS NES	2 048	433	168
112	ALCOHOLIC BEVERAGES	2 917	418	163
278	OTHER CRUDE MINERALS	22 618	459	174
335	RESIDUAL PETRLM PROD NES	1 501	143	53
423	FIXED VEG OILS,SOFT	41 718	7 450	2 849
511	HYDROCARBONS NES,DERIVS	564	146	60
514	NITROGEN-FNCTN COMPOUNDS	215	283	113
515	ORG-INORG COMPOUNDS ETC	44	96	37
522	INORG ELEMNTS,OXIDES,ETC	701	121	43
523	OTHR INORGANIC CHEMICALS	3 782	162	66
531	SYNT DYE,NAT INDGO,LAKES	20	72	30
554	SOAPS,CLEANING ETC PREPS	543	206	80
562	FERTILIZERS MANUFACTURED	15 975	537	209
582	PROD OF CONDENSATION ETC	3 180	1 162	452
583	PROD OF POLYMERIZING ETC	4 394	1 871	743
591	PESTICIDES,DISINFECTANTS	1 197	888	345

7 IMPORTS AND EXPORTS (SPECIAL TRADE) BY COUNTRIES OF PRODUCTION AND CONSUMPTION AND BY GROUPS OF THE SITC-REV. II 1983

GROUP	DESCRIPTION	DT * 100 KG	1 000 DM	1 000 $
592	STARCH, INULIN, GLUTEN, ETC	285	123	50
598	MISC CHEMICAL PRODS NES	592	142	55
621	MATERIALS OF RUBBER	113	125	45
628	RUBBER ARTICLES NES	237	423	168
641	PAPER AND PAPERBOARD	554	259	99
642	ARTICLES OF PAPER ETC	2 505	983	389
652	COTTON FABRICS, WOVEN	78	171	64
653	WOVN MAN-MADE FIB FABRIC	142	226	88
657	SPECIAL TEXTILE ETC PROD	77	103	39
662	CLAY, REFRACTORY BLDG PRD	5 253	567	232
663	OTH NONMETAL MINERAL MFS	460	444	170
671	PIG IRON ETC	3 575	686	270
673	IRON AND STEEL SHAPES	6 098	421	167
674	IRN, STL UNIV, PLATE, SHEET	3 741	347	138
675	IRON, STEEL HOOP, STRIP	805	105	39
678	IRON, STL TUBES, PIPES, ETC	7 644	1 759	688
691	STRUCTURES AND PARTS NES	59	101	38
693	WIRE PRODUCTS NON ELECTR	412	140	55
695	TOOLS	264	1 224	467
699	OTHER METAL MANUFACTURES	1 015	1 400	550
711	STEAM BOILERS & AUX PLNT	1 147	529	214
713	INTRNL COMBUS PISTN ENGN	108	536	212
714	ENGINES & MOTORS NES	14	1 937	742
721	AGRIC MACHY, EXC TRACTORS	669	1 343	525
723	CIVIL ENGNEERG EQUIP ETC	1 059	1 370	540
724	TEXTILE, LEATHER MACHNRY	16	184	71
725	PAPER ETC MILL MACHINERY	47	86	35
726	PRINTG, BKBINDG MACHY, PTS	326	1 480	581
728	OTH MACHY FOR SPCL INDUS	307	1 445	567
741	HEATING, COOLING EQUIPMNT	32	145	55
742	PUMPS FOR LIQUIDS ETC	29	165	63
743	PUMPS NES, CENTRFUGES ETC	79	261	104
744	MECHANICAL HANDLING EQU	127	292	116
745	NONELEC MACHY, TOOLS NES	309	1 853	736
749	NONELEC MACH PTS, ACC NES	121	724	282
751	OFFICE MACHINES	123	645	257
761	TELEVISION RECEIVERS	62	236	89
762	RADIO BROADCAST RECEIVRS	15	83	33
764	TELECOM EQPT, PTS, ACC NES	30	305	120
772	SWITCHGEAR ETC & PTS NES	14	123	46
773	ELECTR DISTRIBUTING MACH	218	131	51
775	HOUSEHOLD TYPE EQUIP NES	94	207	77
778	ELECTRICAL MACHINERY NES	1 053	1 466	560
781	PASS MOTOR VEH EXC BUSES	1 408	3 809	1 461
782	LORRIES, SPCL MTR VEH NES	4 008	5 586	2 177
783	ROAD MOTOR VEHICLES NES	3 227	5 283	2 034
784	MOTOR VEHCL PTS, ACC NES	1 914	5 050	2 367
786	VEH NES NONMOTR, TRAILERS	239	189	75
793	SHIPS AND BOATS	3 191	2 968	1 109
821	FURNITURE	362	277	106
871	OPTICAL INSTRUMENTS	2	223	84
872	MEDICAL INSTRUMENTS NES	9	118	46
873	METERS & COUNTERS NES	5	138	54
874	MEASURNG, CONTROLNG INSTR	44	399	151
881	PHOTO APPAR & EQUIPT NES	12	89	35
882	PHOTO, CINEMA SUPPLIES	129	178	68
892	PRINTED MATTER	75	108	43
893	ARTICLES OF PLASTIC NES	701	574	220
894	TOYS, SPORTING GOODS, ETC	34	80	31
895	OFFICE SUPPLIES NES	71	289	114

CONGO

	IMPORTS	3 030 647	171 897	66 460
072	COCOA	5 918	2 359	960
247	OTH WOOD ROUGH, SQUARED	381 805	25 726	9 958
248	WOOD SHAPED	19 795	2 332	908
287	BASE METAL ORES, CONC NES	1 007	271	105
288	NONFERR METAL SCRAP NES	1 003	364	140
333	CRUDE PETROLEUM	2 560 192	126 221	50 757
634	VENEERS, PLYWOOD, ETC	60 804	14 406	5 567
	EXPORTS	127 390	54 893	21 535
011	MEAT FRESH, CHILLD, FROZEN	8 065	2 016	788
022	MILK AND CREAM	4 113	987	392
035	FISH SALTED, DRIED, SMOKED	600	300	112
054	VEG ETC FRSH, SMPLY PRSVD	208	511	186
112	ALCOHOLIC BEVERAGES	7 694	1 102	419
278	OTHER CRUDE MINERALS	33 981	953	383
292	CRUDE VEG MATERIALS NES	50	156	52
511	HYDROCARBONS NES, DERIVS	410	132	51
514	NITROGEN-FNCTN COMPOUNDS	81	203	83
516	OTHER ORGANIC CHEMICALS	947	516	199
523	OTHR INORGANIC CHEMICALS	8 118	281	113
531	SYNT DYE, NAT INDGO, LAKES	362	1 769	703
533	PIGMENTS, PAINTS, ETC	1 111	403	159
541	MEDICINAL ETC PRODUCTS	82	185	71
572	EXPLOSIVES, PYROTECH PROD	522	913	361
583	PROD OF POLYMERIZING ETC	725	357	142
585	PLASTIC MATERIALS NES	100	88	34
591	PESTICIDES, DISINFECTANTS	552	374	146
592	STARCH, INULIN, GLUTEN, ETC	383	109	41
598	MISC CHEMICAL PRODS NES	748	813	317
642	ARTICLES OF PAPER ETC	493	398	160
652	COTTON FABRICS, WOVEN	49	215	82
658	TEXTILE ARTICLES NES	4	92	34
662	CLAY, REFRACTORY BLDG PRD	2 332	283	112
663	OTH NONMETAL MINERAL MFS	69	104	41
673	IRON AND STEEL SHAPES	3 238	319	122
675	IRON, STEEL HOOP, STRIP	649	113	44
678	IRON, STL TUBES, PIPES, ETC	24 314	4 244	1 699
691	STRUCTURES AND PARTS NES	4 655	1 796	705
693	WIRE PRODUCTS NON ELECTR	317	110	46
694	STL, COPPR NAILS, NUTS, ETC	966	275	107
695	TOOLS	373	684	265
697	BASE MTL HOUSEHOLD EQUIP	323	210	84
699	OTHER METAL MANUFACTURES	495	721	278
712	STEAM ENGINES, TURBINES	41	183	67
713	INTRNL COMBUS PISTN ENGN	17	112	44
715	ROTATING ELECTRIC PLANT	153	363	145
721	AGRIC MACHY, EXC TRACTORS	97	418	175
722	TRACTORS NON-ROAD	252	408	164
723	CIVIL ENGNEERG EQUIP ETC	341	747	302
725	PRINTG, BKBINDG MACHY, PTS	35	271	112
727	FOOD MACHRY NON-DOMESTIC	11	146	57
728	OTH MACHY FOR SPCL INDUS	388	1 413	561
735	MACHINE TOOLS FOR METAL	281	1 671	610
741	HEATING, COOLING EQUIPMNT	53	181	71
742	PUMPS FOR LIQUIDS ETC	47	227	89
743	PUMPS NES, CENTRFUGES ETC	50	323	124
744	MECHANICAL HANDLING EQU	1 695	4 079	1 576
745	NONELEC MACHY, TOOLS NES	106	713	271
749	NONELEC MACH PTS, ACC NES	11	82	30
751	OFFICE MACHINES	17	113	45
752	AUTOMTIC DATA PROC EQUIP	7	84	31
764	TELECOM EQPT, PTS, ACC NES	9	109	41
771	ELECTRIC POWER MACHY NES	91	102	40
774	ELECTRO-MEDCL, XRAY EQUIP	12	486	199
778	ELECTRICAL MACHINERY NES	1 295	967	381
781	PASS MOTOR VEH EXC BUSES	1 449	3 896	1 545
782	LORRIES, SPCL MTR VEH NES	4 431	5 825	2 349
783	ROAD MOTOR VEHICLES NES	379	453	187
784	MOTOR VEHCL PTS, ACC NES	1 072	2 482	977
786	VEH NES NONMOTR, TRAILERS	286	501	203
793	SHIPS AND BOATS	3 401	3 012	1 123
821	FURNITURE	480	496	205
872	MEDICAL INSTRUMENTS NES	16	206	82
874	MEASURNG, CONTROLNG INSTR	22	349	131
881	PHOTO APPAR & EQUIPT NES	1	75	31
892	PRINTED MATTER	46	93	37
895	OFFICE SUPPLIES NES	28	86	32

ZAIRE

	IMPORTS	1 016 365	394 417	154 031
034	FISH FRESH, CHILLED, FROZN	3	92	35
071	COFFEE AND SUBSTITUTES	59 860	42 040	16 532
072	COCOA	3 554	1 836	716
081	FEEDING STUFF FOR ANIMLS	29 820	1 141	459
232	NATURAL RUBBER, GUMS	33 381	8 299	3 239
247	OTH WOOD ROUGH, SQUARED	123 884	9 619	3 765
248	WOOD SHAPED	38 481	4 557	1 773
277	NATURAL ABRASIVES NES		3 589	1 402
287	BASE METAL ORES, CONC NES	1 438	2 660	1 011
288	NONFERR METAL SCRAP NES	5 596	2 082	802
289	PREC METAL ORE, WASTE NES		160	60
292	CRUDE VEG MATERIALS NES	7 867	4 192	1 613
424	FIXED VEG OIL NONSOFT	46 890	6 167	2 395
512	ALCOHOLS, PHENOLS, ETC	3 442	653	249
516	OTHER ORGANIC CHEMICALS	199	1 638	642
541	MEDICINAL ETC PRODUCTS	1 733	18 995	7 626
634	VENEERS, PLYWOOD, ETC	23 665	5 617	2 187
667	PEARL, PREC-, SEMI-P STONE	154	374	148
681	SILVER, PLATINUM, ETC	2	186	61
682	COPPER EXC CEMENT COPPER	626 472	250 487	97 459
687	TIN	50	157	61
689	NON-FER BASE METALS NES	7 325	25 285	9 991
714	ENGINES & MOTORS NES	2	210	86
941	ZOO ANIMALS, PETS	19	593	229
971	GOLD, NON MONETARY NES		2 256	882
	EXPORTS	549 180	256 725	100 092
011	MEAT FRESH, CHILLD, FROZEN	15 023	2 079	796
022	MILK AND CREAM	12 985	2 492	1 006
045	WHEAT ETC MEAL OR FLOUR	169 499	8 916	3 698
047	OTHER CEREAL MEALS, FLOUR	11 000	729	286
112	ALCOHOLIC BEVERAGES	12 405	2 121	834
233	RUBBER, SYNTHTIC, RECLAIMD	362	120	47
267	OTHER MAN-MADE FIBRES	954	817	321
278	OTHER CRUDE MINERALS	6 257	659	263
292	CRUDE VEG MATERIALS NES	144	352	140
334	PETROLEUM PRODUCTS, REFIN	1 608	372	144
335	RESIDUAL PETRLM PROD NES	5 271	846	325
511	HYDROCARBONS NES, DERIVS	1 934	436	164
512	ALCOHOLS, PHENOLS, ETC	797	869	334
513	ORGANIC ACIDS, ETC	725	185	74
514	NITROGEN-FNCTN COMPOUNDS	4 549	5 345	2 076
515	ORG-INORG COMPOUNDS ETC	168	407	155
516	OTHER ORGANIC CHEMICALS	220	100	39
522	INORG ELEMNTS, OXIDES, ETC	36 499	4 612	1 818
523	OTHR INORGANIC CHEMICALS	22 969	1 067	420
531	SYNT DYE, NAT INDGO, LAKES	1 750	7 088	2 818
532	DYES NES, TANNING PRODS	1 041	247	94
533	PIGMENTS, PAINTS, ETC	2 293	1 538	604
541	MEDICINAL ETC PRODUCTS	2 408	6 629	2 591
551	ESSENTL OIL, PERFUME, ETC	70	274	110
553	PERFUMERY, COSMETICS, ETC	86	128	51
554	SOAPS, CLEANING ETC PREPS	4 753	2 132	826
562	FERTILIZERS MANUFACTURED	38 900	1 677	663
572	EXPLOSIVES, PYROTECH PROD	468	1 455	574
582	PROD OF CONDENSATION ETC	7 372	2 974	1 167
583	PROD OF POLYMERIZING ETC	18 079	5 806	2 242
584	CELLULOSE DERIVATIVS ETC	277	207	82
585	PLASTIC MATERIALS NES	370	320	125
591	PESTICIDES, DISINFECTANTS	3 001	3 271	1 269
592	STARCH INULIN, GLUTEN, ETC	1 428	743	286

GROUP	DESCRIPTION	DT * 100 KG	1 000 DM	1 000 $
598	MISC CHEMICAL PRODS NES	7 107	2 385	933
605	INDUSTRIAL PLANT, CHAP 73	1 487	1 044	420
621	MATERIALS OF RUBBER	141	190	72
625	RUBBER TYRES TUBES	445	309	122
628	RUBBER ARTICLES NES	156	344	139
635	WOOD MANUFACTURES NES	120	125	48
641	PAPER AND PAPERBOARD	1 418	378	148
642	ARTICLES OF PAPER ETC	2 156	1 456	559
651	TEXTILE YARN AND THREAD	148	211	85
653	WOVN MAN-MADE FIB FABRIC	76	320	133
657	SPECIAL TEXTILE ETC PROD	123	183	72
661	CEMENT ETC BUILDING PROD	10 346	242	92
662	CLAY, REFRACTORY BLDG PRD	6 712	865	334
663	OTH NONMETAL MINERAL MFS	964	648	253
665	GLASSWARE	83	110	44
666	POTTERY	60	135	54
673	IRON AND STEEL SHAPES	13 543	1 241	480
674	IRN, STL UNIV, PLATE, SHEET	9 440	1 245	487
675	IRON, STEEL HOOP, STRIP	7 990	1 268	486
677	IRN, STL WIRE EXCL W ROD	435	79	30
678	IRON, STL TUBES, PIPES, ETC	12 173	2 437	918
682	COPPER EXC CEMENT COPPER	46	120	46
685	LEAD	500	99	41
691	STRUCTURES AND PARTS NES	5 117	1 603	635
692	METAL TANKS, BOXES, ETC	789	484	186
693	WIRE PRODUCTS NON ELECTR	951	242	96
694	STL, COPPR NAILS, NUTS, ETC	807	914	367
695	TOOLS	930	1 736	682
696	CUTLERY	44	145	60
697	BASE MTL HOUSEHOLD EQUIP	114	118	43
699	OTHER METAL MANUFACTURES	3 357	2 389	931
700	INDUSTRIAL PLANT, CHAP 84	1 026	1 699	695
703	INDUSTRIAL PLANT, CHAP 85	232	452	178
711	STEAM BOILERS & AUX PLNT	74	146	57
713	INTRNL COMBUS PISTN ENGN	766	4 073	1 625
716	ROTATING ELECTRIC PLANT	549	1 250	483
718	OTH POWER GENERATG MACHY	37	154	63
721	AGRIC MACHY, EXC TRACTORS	236	269	102
722	TRACTORS NON-ROAD	108	159	62
723	CIVIL ENGNEERG EQUIP ETC	6 512	17 226	6 637
724	TEXTILE, LEATHER MACHNRY	470	2 415	927
725	PAPER ETC MILL MACHINERY	532	2 699	1 106
726	PRINTG, BKBINDG MACHY, PTS	21	126	47
727	FOOD MACHRY NON-DOMESTIC	1 474	5 683	2 288
728	OTH MACHY FOR SPCL INDUS	3 990	6 823	2 665
736	MACHINE TOOLS FOR METAL	121	570	225
737	METALWORKING MACHNRY NES	54	201	82
741	HEATING, COOLING EQUIPMNT	1 460	3 792	1 542
742	PUMPS FOR LIQUIDS ETC	181	935	365
743	PUMPS NES, CENTRFUGES ETC	598	2 891	1 144
744	MECHANICAL HANDLING EQU	2 410	3 888	1 510
745	NONELEC MACHY, TOOLS NES	246	1 719	677
749	NONELEC MACH PTS, ACC NES	650	3 842	1 467
751	OFFICE MACHINES	43	292	117
752	AUTOMTIC DATA PROC EQUIP	27	321	124
759	OFFICE & ADP MCH PTS, ACC	4	108	44
761	TELEVISION RECEIVERS	83	381	150
762	RADIO BROADCAST RECEIVRS	19	119	45
763	SOUND RECORDRS, PHONOGRPH	2	76	32
764	TELECOM EQPT, PTS, ACC NES	53	6 134	2 264
771	ELECTRIC POWER MACHY NES	17	87	33
772	SWITCHGEAR ETC & PTS NES	86	342	127
773	ELECTR DISTRIBUTING MACH	335	201	78
774	ELECTRO-MEDCL, XRAY EQUIP	18	278	108
775	HOUSEHOLD TYPE EQUIP NES	163	341	127
778	ELECTRICAL MACHINERY NES	1 012	1 331	522
781	PASS MOTOR VEH EXC BUSES	6 212	13 858	5 373
782	LORRIES, SPCL MTR VEH NES	16 739	16 791	6 429
783	ROAD MOTOR VEHICLES NES	2 958	4 387	1 664
784	MOTOR VEHCL PTS, ACC NES	2 999	10 259	3 985
785	MOTOR & OTHER CYCLES ETC	554	643	250
786	VEH NES NONMOTR, TRAILERS	4 649	2 698	1 021
791	RAILWAY VEHICLES	3 330	1 698	708
792	AIRCRAFT	63	3 035	1 229
793	SHIPS AND BOATS	1 473	2 800	1 055
812	PLUMBG, HEATNG, LGHTNG EQU	31	87	36
821	FURNITURE	123	350	143
842	MENS OUTERWEAR NOT KNIT	52	82	34
848	HEADGEAR, NONTXTL CLOTHNG	36	111	44
851	FOOTWEAR	40	224	82
871	OPTICAL INSTRUMENTS	5	166	62
872	MEDICAL INSTRUMENTS NES	265	1 225	486
873	METERS & COUNTERS NES	196	1 470	551
874	MEASURNG, CONTROLNG INSTR	79	876	347
882	PHOTO, CINEMA SUPPLIES	189	458	181
892	PRINTED MATTER	2 074	27 638	10 643
893	ARTICLES OF PLASTIC NES	338	318	122
894	TOYS, SPORTING GOODS, ETC	44	80	31
896	MUSICAL INSTRUMENTS, PTS	24	107	44
	RWANDA			
	IMPORTS	85 278	64 707	24 814
071	COFFEE AND SUBSTITUTES	82 506	61 253	23 478
287	BASE METAL ORES, CONC NES	1 530	2 522	967
292	CRUDE VEG MATERIALS NES	1 163	596	223
516	OTHER ORGANIC CHEMICALS	14	124	46
714	ENGINES & MOTORS NES	5	92	38
	EXPORTS	80 455	38 461	15 168
022	MILK AND CREAM	5 065	1 197	468
035	FISH SALTED, DRIED, SMOKED	350	173	68
046	WHEAT ETC MEAL OR FLOUR	2 982	125	49
047	OTHER CEREAL MEALS, FLOUR	5 000	240	99
061	SUGAR AND HONEY	7 100	540	205
267	OTHER MAN-MADE FIBRES	359	272	107
292	CRUDE VEG MATERIALS NES	59	146	57
335	RESIDUAL PETRLM PROD NES	8 550	1 016	406
431	PROCESD ANML VEG OIL, ETC	6 369	1 123	454
522	INORG ELEMNTS, OXIDES, ETC	2 349	313	119
533	PIGMENTS, PAINTS, ETC	509	172	67
541	MEDICINAL ETC PRODUCTS	157	715	274
551	ESSENTL OIL, PERFUME, ETC	264	639	241
554	SOAPS CLEANING ETC PREPS	849	272	101
572	EXPLOSIVES, PYROTECH PROD	712	323	126
582	PROD OF CONDENSATION ETC	746	363	144
583	PROD OF POLYMERIZING ETC	4 621	1 423	563
584	CELLULOSE DERIVATIVS ETC	223	79	30
591	PESTICIDES, DISINFECTANTS	95	85	33
625	RUBBER TYRES, TUBES	98	87	32
628	RUBBER ARTICLES NES	32	119	45
641	PAPER AND PAPERBOARD	458	187	72
642	ARTICLES OF PAPER ETC	188	192	75
657	SPECIAL TEXTILE ETC PROD	61	115	46
665	GLASSWARE	51	84	32
673	IRON AND STEEL SHAPES	4 761	394	155
674	IRN, STL UNIV, PLATE, SHEET	1 252	181	72
678	IRON, STL TUBES, PIPES, ETC	2 252	258	95
684	ALUMINIUM	40	139	57
693	WIRE PRODUCTS NON ELECTR	575	381	143
695	TOOLS	496	517	200
699	OTHER METAL MANUFACTURES	471	391	151
713	INTRNL COMBUS PISTN ENGN	163	161	64
714	ENGINES & MOTORS NES	5	92	36
716	ROTATING ELECTRIC PLANT	77	117	45
721	AGRIC MACHY, EXC TRACTORS	76	182	71
722	TRACTORS NON-ROAD	84	122	50
723	CIVIL ENGNEERG EQUIP ETC	184	492	191
725	PAPER ETC MILL MACHINERY	88	254	96
726	PRINTG, BKBINDG MACHY PTS	151	777	318
727	FOOD MACHRY NON-DOMESTIC	44	150	60
728	OTH MACHY FOR SPCL INDUS	26	174	64
741	HEATING, COOLING EQUIPMNT	76	596	222
742	PUMPS FOR LIQUIDS ETC	36	125	51
743	PUMPS NES, CENTRFUGES ETC	63	251	102
745	NONELEC MACHY, TOOLS NES	273	360	137
764	TELECOM EQPT, PTS, ACC NES	27	311	122
771	ELECTRIC POWER MACHY NES	430	368	138
772	SWITCHGEAR ETC & PTS NES	228	708	280
773	ELECTR DISTRIBUTING MACH	1 555	1 194	448
778	ELECTRICAL MACHINERY NES	1 377	891	346
781	PASS MOTOR VEH EXC BUSES	1 259	2 140	832
782	LORRIES, SPCL MTR VEH NES	4 806	6 676	2 712
784	MOTOR VEHCL PTS, ACC NES	498	1 534	608
786	VEH NES NONMOTR, TRAILERS	267	221	89
792	AIRCRAFT	3	98	36
821	FURNITURE	85	175	69
874	MEASURNG, CONTROLNG INSTR	27	285	109
882	PHOTO, CINEMA SUPPLIES	48	115	48
892	PRINTED MATTER	704	2 701	1 109
893	ARTICLES OF PLASTIC NES	1 388	567	216
895	OFFICE SUPPLIES NES	16	83	32
	BURUNDI			
	IMPORTS	155 034	111 609	43 347
071	COFFEE AND SUBSTITUTES	154 795	110 964	43 097
667	PEARL, PREC-, SEMI-P STONE		392	151
	EXPORTS	76 132	43 941	16 947
022	MILK AND CREAM	2 558	558	231
035	FISH SALTED, DRIED, SMOKED	700	348	132
061	SUGAR AND HONEY	2 550	186	72
292	CRUDE VEG MATERIALS NES	150	440	167
411	ANIMAL OILS AND FATS	14 608	1 574	552
424	FIXED VEG OIL NONSOFT	1 993	224	87
514	NITROGEN-FNCTN COMPOUNDS	105	239	90
515	ORG-INORG COMPOUNDS ETC	860	1 588	594
522	INORG ELEMNTS, OXIDES, ETC	6 688	533	207
523	OTHR INORGANIC CHEMICALS	717	130	49
531	SYNT DYE, NAT INDGO, LAKES	69	327	126
533	PIGMENTS, PAINTS, ETC	426	223	87
541	MEDICINAL ETC PRODUCTS	370	1 636	644
554	SOAPS, CLEANING ETC PREPS	260	129	52
562	FERTILIZERS MANUFACTURED	1 800	95	37
582	PROD OF CONDENSATION ETC	589	227	86
583	PROD OF POLYMERIZING ETC	1 149	397	155
591	PESTICIDES, DISINFECTANTS	120	155	60
598	MISC CHEMICAL PRODS NES	690	121	48
625	RUBBER TYRES, TUBES	415	358	141
635	WOOD MANUFACTURES NES	2 725	1 319	494
652	COTTON FABRICS, WOVEN	201	154	59
657	SPECIAL TEXTILE ETC PROD	165	129	49
665	GLASSWARE	16	89	37
673	IRON AND STEEL SHAPES	4 224	450	169
674	IRN, STL UNIV, PLATE, SHEET	3 534	286	118
678	IRON, STL TUBES, PIPES, ETC	1 791	489	184
691	STRUCTURES AND PARTS NES	6 585	2 100	788
692	METAL TANKS, BOXES, ETC	386	306	116
695	TOOLS	218	346	134
699	OTHER METAL MANUFACTURES	305	232	92
713	INTRNL COMBUS PISTN ENGN	56	196	81
716	ROTATING ELECTRIC PLANT	428	811	309
718	OTH POWER GENERATG MACHY	390	1 493	585
723	CIVIL ENGNEERG EQUIP ETC	1 525	2 554	978
727	FOOD MACHRY NON-DOMESTIC	51	258	100

GROUP	DESCRIPTION	DT * 100 KG	1 000 DM	1 000 $
728	OTH MACHY FOR SPCL INDUS	1 476	1 592	516
741	HEATING,COOLING EQUIPMNT	34	76	30
742	PUMPS FOR LIQUIDS ETC	118	120	46
743	PUMPS NES,CENTRFUGES ETC	336	794	309
744	MECHANICAL HANDLING EQU	436	633	246
745	NONELEC MACHY,TOOLS NES	105	565	216
749	NONELEC MACH PTS,ACC NES	111	250	95
752	AUTOMTIC DATA PROC EQUIP	5	82	31
772	SWITCHGEAR ETC & PTS NES	299	822	321
773	ELECTR DISTRIBUTING MACH	352	259	97
775	HOUSEHOLD TYPE EQUIP NES	56	90	33
778	ELECTRICAL MACHINERY NES	122	200	79
781	PASS MOTOR VEH EXC BUSES	965	2 594	1 014
782	LORRIES,SPCL MTR VEH NES	4 690	6 533	2 534
783	ROAD MOTOR VEHICLES NES	103	135	53
784	MOTOR VEHCL PTS,ACC NES	723	2 453	952
786	VEH NES NONMOTR,TRAILERS	674	601	237
812	PLUMBG,HEATNG,LGHTNG EQU	133	176	71
821	FURNITURE	371	295	114
874	MEASURNG,CONTROLNG INSTR	29	311	126
892	PRINTED MATTER	210	293	114
893	ARTICLES OF PLASTIC NES	301	268	101
	ST HELENA			
	IMPORTS	4	3	1
	EXPORTS	22	32	12
	ANGOLA			
	IMPORTS	8 152	2 484	985
071	COFFEE AND SUBSTITUTES	306	195	73
273	STONE,SAND AND GRAVEL	3 462	155	60
278	OTHER CRUDE MINERALS	3 930	1 135	449
714	ENGINES & MOTORS NES	6	450	178
	EXPORTS	249 853	109 516	42 595
011	MEAT FRESH,CHILLD,FROZEN	6 030	1 883	736
022	MILK AND CREAM	3 572	833	335
023	BUTTER	1 402	1 554	641
035	FISH SALTED,DRIED,SMOKED	4 006	1 914	765
061	SUGAR AND HONEY	3 914	215	82
112	ALCOHOLIC BEVERAGES	342	148	60
233	RUBBER,SYNTHTIC,RECLAIMD	1 530	502	198
266	SYNTHETIC FIBRE TO SPIN	1 999	953	361
278	OTHER CRUDE MINERALS	9 564	1 197	472
292	CRUDE VEG MATERIALS NES	188	645	252
334	PETROLEUM PRODUCTS,REFIN	281	97	37
423	FIXED VEG OILS,SOFT	65 900	13 986	5 192
424	FIXED VEG OIL NONSOFT	553	96	36
511	HYDROCARBONS NES,DERIVS	184	115	44
512	ALCOHOLS,PHENOLS,ETC	273	127	48
513	ORGANIC ACIDS,ETC	1 548	542	210
514	NITROGEN-FNCTN COMPOUNDS	1 152	805	304
515	ORG-INORG COMPOUNDS ETC	416	766	285
516	OTHER ORGANIC CHEMICALS	800	769	287
522	INORG ELEMNTS,OXIDES,ETC	4 297	760	298
523	OTHR INORGANIC CHEMICALS	31 012	1 511	545
531	SYNT DYE,NAT INDGO,LAKES	609	2 667	1 064
533	PIGMENTS,PAINTS,ETC	2 363	1 466	558
541	MEDICINAL ETC PRODUCTS	2 434	11 378	4 514
551	ESSENTL OIL,PERFUME,ETC	20	114	45
553	PERFUMERY,COSMETICS,ETC	2 727	992	369
554	SOAPS,CLEANING ETC PREPS	2 244	889	353
582	PROD OF CONDENSATION ETC	6 246	3 137	1 191
583	PROD OF POLYMERIZING ETC	35 189	11 338	4 406
584	CELLULOSE DERIVATIVS ETC	900	569	227
591	PESTICIDES,DISINFECTANTS	1 500	1 642	623
592	STARCH,INULIN,GLUTEN,ETC	3 534	3 159	1 246
598	MISC CHEMICAL PRODS NES	2 358	903	353
625	RUBBER TYRES,TUBES	228	185	69
628	RUBBER ARTICLES NES	76	360	141
641	PAPER AND PAPERBOARD	2 702	602	224
642	ARTICLES OF PAPER ETC	277	670	267
651	TEXTILE YARN AND THREAD	52	374	142
655	KNIT ETC FABRICS	183	184	68
657	SPECIAL TEXTILE ETC PROD	329	472	185
658	TEXTILE ARTICLES NES	12	78	31
662	CLAY,REFRACTORY BLDG PRD	3 709	515	202
663	OTH NONMETAL MINERAL MFS	2 083	383	146
665	GLASSWARE	55	231	91
671	PIG IRON ETC	13 110	2 357	948
673	IRON AND STEEL SHAPES	5 072	761	316
674	IRN,STL UNIV,PLATE,SHEET	2 331	264	102
675	IRON,STEEL HOOP,STRIP	1 002	211	81
677	IRN,STL WIRE EXCL W ROD	613	189	75
678	IRON,STL TUBES,PIPES,ETC	400	543	223
681	SILVER PLATINUM,ETC	14	213	78
684	ALUMINIUM	87	82	33
685	LEAD	2 114	374	141
687	TIN	43	129	53
693	WIRE PRODUCTS NON ELECTR	614	203	76
695	TOOLS	539	2 188	851
696	CUTLERY	63	257	104
697	BASE MTL HOUSEHOLD EQUIP	165	195	77
699	OTHER METAL MANUFACTURES	484	980	386
713	INTRNL COMBUS PISTN ENGN	259	1 989	781
714	ENGINES & MOTORS NES	3	359	147
716	ROTATING ELECTRIC PLANT	89	336	131
718	OTH POWER GENERATG MACHY	667	2 757	1 081
723	CIVIL ENGNEERG EQUIP ETC	69	207	82
724	TEXTILE,LEATHER MACHNRY	76	1 112	417

GROUP	DESCRIPTION	DT * 100 KG	1 000 DM	1 000 $
726	PRINTG,BKBINDG MACHY,PTS	34	300	120
727	FOOD MACHRY NON-DOMESTIC	141	1 297	494
728	OTH MACHY FOR SPCL INDUS	76	559	217
736	MACHINE TOOLS FOR METAL	35	267	99
741	HEATING,COOLING EQUIPMNT	186	508	201
742	PUMPS FOR LIQUIDS ETC	322	1 110	435
743	PUMPS NES,CENTRFUGES ETC	119	369	144
744	MECHANICAL HANDLING EQU	76	291	115
745	NONELEC MACHY,TOOLS NES	318	1 019	390
749	NONELEC MACH PTS,ACC NES	97	919	367
751	OFFICE MACHINES	41	178	70
759	OFFICE & ADP MCH PTS,ACC	5	116	45
764	TELECOM EQPT,PTS,ACC NES	2	103	41
771	ELECTRIC POWER MACHY NES	28	135	55
772	SWITCHGEAR ETC & PTS NES	94	508	205
773	ELECTR DISTRIBUTING MACH	100	96	35
774	ELECTRO-MEDCL,XRAY EQUIP	13	237	93
776	TRANSISTORS,VALVES,ETC	1	77	31
778	ELECTRICAL MACHINERY NES	122	604	241
781	PASS MOTOR VEH EXC BUSES	919	1 659	650
782	LORRIES,SPCL MTR VEH NES	534	733	295
784	MOTOR VEHCL PTS,ACC NES	555	2 229	901
785	MOTOR & OTHER CYCLES ETC	150	188	75
786	VEH NES NONMOTR,TRAILERS	203	286	113
791	RAILWAY VEHICLES	7	271	112
812	PLUMBG,HEATNG,LGHTNG EQU	41	332	128
848	HEADGEAR,NONTXTL CLOTHNG	26	116	43
851	FOOTWEAR	22	120	47
871	OPTICAL INSTRUMENTS	4	129	50
872	MEDICAL INSTRUMENTS NES	64	1 118	443
873	METERS & COUNTERS NES	93	206	78
874	MEASURNG,CONTROLNG INSTR	24	687	277
881	PHOTO APPAR & EQUIPT NES	54	567	231
882	PHOTO,CINEMA SUPPLIES	575	1 444	577
884	OPTICAL GOODS NES	9	211	82
885	WATCHES AND CLOCKS	2	101	36
893	ARTICLES OF PLASTIC NES	37	104	40
895	OFFICE SUPPLIES NES	41	166	63
898	MUSICAL INSTRUMENTS,PTS	46	340	134
899	OTHER MANUFACTURED GOODS	52	144	56
	ETHIOPIA			
	IMPORTS	343 068	168 818	65 735
054	VEG ETC FRSH,SMPLY PRSVD	32 936	3 898	1 546
061	SUGAR AND HONEY	96 528	1 764	739
071	COFFEE AND SUBSTITUTES	192 995	145 688	56 737
075	SPICES	131	184	59
211	HIDES,SKINS,UNDRESSED	174	607	234
223	SEEDS FOR OTH FIXED OILS	7 957	1 422	551
263	COTTON	8 114	4 546	1 744
292	CRUDE VEG MATERIALS NES	2 562	1 099	428
431	PROCESD ANML VEG OIL,ETC	320	306	121
611	LEATHER	534	1 379	532
613	FUR SKINS TANNED,DRESSED	17	153	56
659	FLOOR COVERINGS ETC	101	259	102
714	ENGINES & MOTORS NES	3	201	79
792	AIRCRAFT	89	6 323	2 409
846	UNDERWEAR KNITTED	209	331	129
874	MEASURNG,CONTROLNG INSTR		109	41
	EXPORTS	965 785	192 997	75 642
022	MILK AND CREAM	19 358	4 376	1 656
023	BUTTER	3 286	2 254	853
041	WHEAT ETC UNMILLED	557 008	27 742	10 252
046	WHEAT ETC MEAL OR FLOUR	21 300	847	336
048	CEREAL ETC PREPARATIONS	657	234	91
054	VEG ETC FRSH,SMPLY PRSVD	253	576	230
061	SUGAR AND HONEY	11 077	571	213
081	FEEDING STUFF FOR ANIMLS	4 135	456	176
098	EDIBLE PRODCTS,PREPS NES	216	89	34
233	RUBBER,SYNTHTIC,RECLAIMD	12 512	3 363	1 310
266	SYNTHETIC FIBRE TO SPIN	3 715	1 840	756
274	SULPHUR ETC	11 386	524	198
292	CRUDE VEG MATERIALS NES	113	195	75
334	PETROLEUM PRODUCTS,REFIN	4 557	1 053	416
335	RESIDUAL PETRLM PROD NES	1 131	250	100
423	FIXED VEG OILS,SOFT	14 986	2 557	1 039
431	PROCESD ANML VEG OIL,ETC	9 809	1 191	478
511	HYDROCARBONS NES DERIVS	720	117	45
512	ALCOHOLS,PHENOLS,ETC	290	141	57
513	ORGANIC ACIDS,ETC	11 259	2 102	836
514	NITROGEN-FNCTN COMPOUNDS	317	494	195
515	ORG-INORG COMPOUNDS ETC	270	1 071	424
516	OTHER ORGANIC CHEMICALS	139	164	62
522	INORG ELEMNTS,OXIDES,ETC	9 771	1 255	491
523	OTHR INORGANIC CHEMICALS	31 478	1 245	486
531	SYNT DYE,NAT INDGO,LAKES	935	3 406	1 334
532	DYES NES,TANNING PRODS	3 830	1 033	402
533	PIGMENTS,PAINTS,ETC	933	853	336
541	MEDICINAL ETC PRODUCTS	2 713	13 363	5 233
551	ESSENTL OIL,PERFUME,ETC	149	206	83
554	SOAPS,CLEANING ETC PREPS	2 382	706	280
562	FERTILIZERS MANUFACTURED	8 060	280	105
582	PROD OF CONDENSATION ETC	1 615	343	139
583	PROD OF POLYMERIZING ETC	9 138	2 195	855
584	CELLULOSE DERIVATIVS ETC	260	219	90
591	PESTICIDES,DISINFECTANTS	3 581	4 079	1 613
592	STARCH,INULIN,GLUTEN,ETC	3 451	674	266
598	MISC CHEMICAL PRODS NES	3 597	1 670	665
612	LEATHER ETC MANUFACTURES	23	213	84
621	MATERIALS OF RUBBER	5 852	1 713	674
625	RUBBER TYRES,TUBES	610	725	281

7 IMPORTS AND EXPORTS (SPECIAL TRADE) BY COUNTRIES OF PRODUCTION AND CONSUMPTION AND BY GROUPS OF THE SITC-REV. II 1983

GROUP	DESCRIPTION	DT * 100 KG	1 000 DM	1 000 $
628	RUBBER ARTICLES NES	257	711	274
635	WOOD MANUFACTURES NES	52	77	31
641	PAPER AND PAPERBOARD	1 372	512	199
642	ARTICLES OF PAPER ETC	2 507	1 337	531
652	COTTON FABRICS,WOVEN	50	124	48
653	WOVN MAN-MADE FIB FABRIC	51	130	54
656	LACE,RIBBONS,TULLE,ETC	29	103	40
657	SPECIAL TEXTILE ETC PROD	642	831	323
658	TEXTILE ARTICLES NES	512	591	226
662	CLAY,REFRACTORY BLDG PRD	2 323	346	143
663	OTH NONMETAL MINERAL MFS	1 507	511	205
665	GLASSWARE	216	139	53
672	IRON,STL PRIMARY FORMS	39 133	1 817	746
673	IRON AND STEEL SHAPES	6 798	592	235
674	IRN,STL UNIV,PLATE,SHEET	57 859	5 311	2 155
675	IRON,STEEL HOOP,STRIP	1 291	204	82
678	IRON,STL TUBES,PIPES,ETC	11 317	2 745	1 003
682	COPPER EXC CEMENT COPPER	3 129	1 725	631
684	ALUMINIUM	396	200	79
686	ZINC	10 000	2 230	820
691	STRUCTURES AND PARTS NES	1 739	1 072	410
692	METAL TANKS,BOXES,ETC	370	481	187
693	WIRE PRODUCTS NON ELECTR	100	80	30
694	STL,COPPR NAILS,NUTS,ETC	96	122	50
695	TOOLS	1 084	1 480	584
697	BASE MTL HOUSEHOLD EQUIP	158	103	41
699	OTHER METAL MANUFACTURES	437	509	197
711	STEAM BOILERS & AUX PLNT	6	83	32
713	INTRNL COMBUS PISTN ENGN	461	2 840	1 102
714	ENGINES & MOTORS NES	9	914	773
716	ROTATING ELECTRIC PLANT	215	547	219
721	AGRIC MACHY,EXC TRACTORS	727	1 079	401
722	TRACTORS NON-ROAD	488	625	231
723	CIVIL ENGNEERG EQUIP ETC	6 947	7 339	2 862
724	TEXTILE,LEATHER MACHNRY	942	4 211	1 652
725	PAPER ETC MILL MACHINERY	79	454	173
726	PRINTG,BKBINDG MACHY,PTS	145	986	379
727	FOOD MACHRY NON-DOMESTIC	3 960	3 544	1 363
728	OTH MACHY FOR SPCL INDUS	2 090	3 899	1 490
736	MACHINE TOOLS FOR METAL	247	738	290
737	METALWORKING MACHNRY NES	341	521	195
741	HEATING,COOLING EQUIPMNT	397	1 311	505
742	PUMPS FOR LIQUIDS ETC	558	1 152	438
743	PUMPS NES,CENTRFUGES ETC	423	2 212	858
744	MECHANICAL HANDLING EQU	998	1 034	398
745	NONELEC MACHY,TOOLS NES	411	1 786	679
749	NONELEC MACH PTS,ACC NES	398	1 655	655
751	OFFICE MACHINES	83	337	132
752	AUTOMTIC DATA PROC EQUIP	15	303	113
759	OFFICE & ADP MCH PTS,ACC	17	120	49
764	TELECOM EQPT,PTS,ACC NES	45	407	164
771	ELECTRIC POWER MACHY NES	924	891	365
772	SWITCHGEAR ETC & PTS NES	259	1 123	430
773	ELECTR DISTRIBUTING MACH	1 131	608	235
774	ELECTRO-MEDCL,XRAY EQUIP	35	416	161
775	HOUSEHOLD TYPE EQUIP NES	72	159	60
778	ELECTRICAL MACHINERY NES	1 908	1 511	608
781	PASS MOTOR VEH EXC BUSES	2 648	4 733	1 874
782	LORRIES,SPCL MTR VEH NES	5 280	7 057	2 708
783	ROAD MOTOR VEHICLES NES	270	444	171
784	MOTOR VEHCL PTS,ACC NES	2 381	7 734	3 037
785	MOTOR & OTHER CYCLES ETC	199	1 069	432
786	VEH NES NONMOTR,TRAILERS	277	240	95
792	AIRCRAFT	60	4 168	1 614
812	PLUMBG,HEATNG,LGHTNG EQU	116	262	99
821	FURNITURE	1 119	2 079	778
843	WOMENS OUTERWEAR NONKNIT		137	39
845	OUTERWEAR KNIT NONELASTC	56	211	69
847	TXTL CLTHNG ACCESRYS NES	49	114	44
851	FOOTWEAR	48	291	104
871	OPTICAL INSTRUMENTS	2	86	34
872	MEDICAL INSTRUMENTS NES	71	1 258	508
874	MEASURNG,CONTROLNG INSTR	122	1 682	652
881	PHOTO APPAR & EQUIPT NES	19	232	89
882	PHOTO,CINEMA SUPPLIES	1 033	2 170	828
892	PRINTED MATTER	97	296	114
893	ARTICLES OF PLASTIC NES	1 692	681	259
895	OFFICE SUPPLIES NES	438	941	368
898	MUSICAL INSTRUMENTS,PTS	25	109	43
899	OTHER MANUFACTURED GOODS	55	638	258
	DJIBOUTI:			
	IMPORTS	8	17	6
	EXPORTS	32 257	8 669	3 354
022	MILK AND CREAM	2 868	556	220
046	WHEAT ETC MEAL OR FLOUR	12 971	485	184
061	SUGAR AND HONEY	5 000	273	114
098	EDIBLE PRODCTS,PREPS NES	235	131	52
112	ALCOHOLIC BEVERAGES	2 305	294	114
512	ALCOHOLS,PHENOLS,ETC	2 085	338	135
553	PERFUMERY,COSMETICS,ETC	97	107	40
583	PROD OF POLYMERIZING ETC	466	166	64
642	ARTICLES OF PAPER ETC	101	100	36
691	STRUCTURES AND PARTS NES	182	186	77
695	TOOLS	118	153	59
716	ROTATING ELECTRIC PLANT	35	94	37
723	CIVIL ENGNEERG EQUIP ETC	149	160	66
742	PUMPS FOR LIQUIDS ETC	38	87	33
751	OFFICE MACHINES	25	188	74
781	PASS MOTOR VEH EXC BUSES	123	247	99
782	LORRIES,SPCL MTR VEH NES	96	145	57
784	MOTOR VEHCL PTS,ACC NES	48	80	32
821	FURNITURE	1 993	787	310
851	FOOTWEAR	36	202	77
882	PHOTO,CINEMA SUPPLIES	45	177	65
885	WATCHES AND CLOCKS		113	43
893	ARTICLES OF PLASTIC NES	176	137	51
895	OFFICE SUPPLIES NES	14	77	30
898	MUSICAL INSTRUMENTS,PTS	115	262	107
	SOMALIA			
	IMPORTS	7 144	1 687	674
292	CRUDE VEG MATERIALS NES	178	142	57
512	ALCOHOLS,PHENOLS,ETC	1 460	184	62
714	ENGINES & MOTORS NES	26	500	208
	EXPORTS	247 111	59 870	23 603
022	MILK AND CREAM	16 700	4 257	1 773
046	WHEAT ETC MEAL OR FLOUR	56 769	2 588	976
047	OTHER CEREAL MEALS,FLOUR	52 000	3 405	1 257
248	WOOD SHAPED	1 089	80	31
334	PETROLEUM PRODUCTS,REFIN	807	193	74
513	ORGANIC ACIDS,ETC	234	100	38
514	NITROGEN-FNCTN COMPOUNDS	249	139	58
516	OTHER ORGANIC CHEMICALS	111	82	34
523	OTHR INORGANIC CHEMICALS	2 981	676	260
531	SYNT DYE,NAT INDGO,LAKES	65	134	50
532	DYES NES,TANNING PRODS	469	119	46
541	MEDICINAL ETC PRODUCTS	137	1 461	552
554	SOAPS,CLEANING ETC PREPS	263	147	58
562	FERTILIZERS MANUFACTURED	5 467	379	157
582	PROD OF CONDENSATION ETC	374	152	63
583	PROD OF POLYMERIZING ETC	431	238	93
584	CELLULOSE DERIVATIVS ETC	220	95	37
591	PESTICIDES,DISINFECTANTS	1 014	1 213	466
592	STARCH,INULIN,GLUTEN,ETC	4 150	274	109
598	MISC CHEMICAL PRODS NES	3 271	363	143
635	WOOD MANUFACTURES NES	444	82	32
641	PAPER AND PAPERBOARD	7 605	1 329	522
661	CEMENT ETC BUILDING PROD	25 043	314	124
662	CLAY,REFRACTORY BLDG PRD	4 210	89	34
663	OTH NONMETAL MINERAL MFS	319	215	88
673	IRON AND STEEL SHAPES	1 726	169	61
678	IRON,STL TUBES,PIPES,ETC	459	289	112
691	STRUCTURES AND PARTS NES	1 482	805	323
692	METAL TANKS,BOXES,ETC	347	142	59
695	TOOLS	224	369	150
699	OTHER METAL MANUFACTURES	135	152	59
713	INTRNL COMBUS PISTN ENGN	200	443	182
716	ROTATING ELECTRIC PLANT	324	1 192	483
721	AGRIC MACHY,EXC TRACTORS	35	170	63
722	TRACTORS NON-ROAD	64	133	50
723	CIVIL ENGNEERG EQUIP ETC	2 457	3 291	1 345
726	PRINTG,BKBINDG MACHY,PTS	199	788	325
728	OTH MACHY FOR SPCL INDUS	203	262	98
741	HEATING,COOLING EQUIPMNT	1 361	2 113	869
742	PUMPS FOR LIQUIDS ETC	187	461	181
743	PUMPS NES,CENTRFUGES ETC	57	173	66
764	TELECOM EQPT,PTS,ACC NES	208	1 416	587
776	TRANSISTORS,VALVES,ETC	3	189	71
778	ELECTRICAL MACHINERY NES	277	284	109
781	PASS MOTOR VEH EXC BUSES	907	1 776	703
782	LORRIES,SPCL MTR VEH NES	2 925	4 030	1 568
783	ROAD MOTOR VEHICLES NES	666	551	214
784	MOTOR VEHCL PTS,ACC NES	439	1 438	545
786	VEH NES NONMOTR,TRAILERS	528	388	150
792	AIRCRAFT	19	150	53
793	SHIPS AND BOATS	1 700	3 930	1 519
821	FURNITURE	425	427	170
848	HEADGEAR,NONTXTL CLOTHNG	4	99	39
874	MEASURNG,CONTROLNG INSTR	12	200	78
882	PHOTO,CINEMA SUPPLIES	55	104	39
892	PRINTED MATTER	71	167	62
893	ARTICLES OF PLASTIC NES	1 196	687	269
	KENYA			
	IMPORTS	549 647	324 331	125 943
014	MEAT PREPD,PRSVD,NES ETC	324	587	224
034	FISH FRESH,CHILLED,FROZN	18	268	105
054	VEG ETC FRSH,SMPLY PRSVD	6 347	1 514	606
056	VEGTBLES ETC PRSVD,PREPD	912	325	129
057	FRUIT,NUTS,FRESH,DRIED	7 879	4 009	1 556
058	FRUIT PRESERVED,PREPARED	161 205	32 683	12 603
071	COFFEE AND SUBSTITUTES	309 957	248 371	96 345
074	TEA AND MATE	2 537	1 872	728
075	SPICES	331	134	56
222	SEEDS FOR'SOFT'FIXED OIL	6 293	923	367
223	SEEDS FOR OTH FIXED OILS	9 586	1 115	431
265	VEG FIBRE,EXCL COTN JUTE	3 036	484	190
268	WOOL(EXC TOPS),ANML HAIR	1 456	907	357
288	NONFERR METAL SCRAP NES	946	165	63
292	CRUDE VEG MATERIALS NES	31 548	22 684	8 945
512	ALCOHOLS,PHENOLS,ETC	3 982	730	289
635	WOOD MANUFACTURES NES	84	86	33
667	PEARL,PREC-,SEMI-P STONE	53	4 277	1 670
743	PUMPS NES,CENTRFUGES ETC	3	75	30
792	AIRCRAFT	9	426	162
874	MEASURNG,CONTROLNG INSTR	2	202	77
894	TOYS,SPORTING GOODS,ETC	15	175	73
899	OTHER MANUFACTURED GOODS	108	134	51
941	ZOO ANIMALS,PETS	41	153	60

7 IMPORTS AND EXPORTS (SPECIAL TRADE) BY COUNTRIES OF PRODUCTION AND CONSUMPTION AND BY GROUPS OF THE SITC-REV II 1983

GROUP	DESCRIPTION	DT * 100 KG	1 000 DM	1 000 $
	EXPORTS	745 954	257 645	99 925
022	MILK AND CREAM	3 000	679	278
041	WHEAT ETC UNMILLED	80 000	3 741	1 423
046	WHEAT ETC MEAL OR FLOUR	11 000	532	202
054	VEG ETC FRSH,SMPLY PRSVD	720	2 005	754
058	FRUIT PRESERVED,PREPARED	135	72	30
061	SUGAR AND HONEY	25 861	1 737	685
098	EDIBLE PRODCTS,PREPS NES	2 341	1 184	471
112	ALCOHOLIC BEVERAGES	1 414	399	155
233	RUBBER,SYNTHTIC,RECLAIMD	13 097	3 580	1 382
266	SYNTHETIC FIBRE TO SPIN	13 147	5 744	2 241
267	OTHER MAN-MADE FIBRES	258	133	50
274	SULPHUR ETC	11 487	645	249
291	CRUDE ANIMAL MTRIALS NES	68	114	44
292	CRUDE VEG MATERIALS NES	379	1 471	560
323	BRIQUETS,COKE,SEMI-COKE	4 521	166	63
334	PETROLEUM PRODUCTS,REFIN	4 946	1 598	618
335	RESIDUAL PETRLM PROD NES	15 032	2 635	1 017
411	ANIMAL OILS AND FATS	6 921	986	381
423	FIXED VEG OILS,SOFT	1 480	250	97
431	PROCESD ANML VEG OIL,ETC	5 882	958	375
511	HYDROCARBONS NES,DERIVS	2 508	462	178
512	ALCOHOLS,PHENOLS,ETC	10 756	2 104	809
513	ORGANIC ACIDS,ETC	10 292	2 146	836
514	NITROGEN-FNCTN COMPOUNDS	3 484	2 002	777
515	ORG-INORG COMPOUNDS ETC	1 024	1 013	403
516	OTHER ORGANIC CHEMICALS	436	485	186
522	INORG ELEMNTS,OXIDES,ETC	50 903	5 756	2 229
523	OTHR INORGANIC CHEMICALS	17 735	2 325	896
531	SYNT DYE,NAT INDGO,LAKES	1 686	5 087	1 966
532	DYES NES,TANNING PRODS	3 200	721	273
533	PIGMENTS,PAINTS,ETC	3 523	1 413	546
541	MEDICINAL ETC PRODUCTS	2 208	12 020	4 722
551	ESSENTL OIL,PERFUME,ETC	201	512	200
554	SOAPS,CLEANING ETC PREPS	3 552	1 552	548
562	FERTILIZERS MANUFACTURED	81 775	2 814	1 148
582	PROD OF CONDENSATION ETC	23 504	5 926	2 337
583	PROD OF POLYMERIZING ETC	74 225	15 178	5 813
584	CELLULOSE DERIVATIVS ETC	384	349	134
591	PESTICIDES,DISINFECTANTS	21 535	11 124	4 386
592	STARCH,INULIN,GLUTEN,ETC	2 486	822	323
598	MISC CHEMICAL PRODS NES	17 183	4 964	1 934
612	LEATHER ETC MANUFACTURES	29	76	31
621	MATERIALS OF RUBBER	101	216	83
625	RUBBER TYRES,TUBES	506	484	190
628	RUBBER ARTICLES NES	353	646	246
635	WOOD MANUFACTURES NES	227	210	76
641	PAPER AND PAPERBOARD	3 465	934	359
642	ARTICLES OF PAPER ETC	576	510	194
651	TEXTILE YARN AND THREAD	1 732	747	287
653	WOVN MAN-MADE FIB FABRIC	158	361	139
657	SPECIAL TEXTILE ETC PROD	374	542	204
658	TEXTILE ARTICLES NES	118	627	257
659	FLOOR COVERINGS ETC	572	319	126
662	CLAY,REFRACTORY BLDG PRD	12 583	1 661	659
663	OTH NONMETAL MINERAL MFS	1 985	482	182
664	GLASS	556	207	81
665	GLASSWARE	100	343	134
667	PEARL,PREC-,SEMI-P STONE	6	229	90
672	IRON,STL PRIMARY FORMS	19 016	1 468	550
673	IRON AND STEEL SHAPES	6 178	366	140
674	IRN,STL UNIV,PLATE,SHEET	82 938	7 708	3 090
675	IRON,STEEL HOOP,STRIP	9 042	1 488	582
677	IRN,STL WIRE EXCL W ROD	940	200	83
678	IRON,STL TUBES,PIPES,ETC	5 861	789	295
679	IRN,STL CASTINGS UNWORKE	40	99	39
682	COPPER EXC CEMENT COPPER	557	407	155
684	ALUMINIUM	3 387	1 748	667
686	ZINC	3 574	767	295
691	STRUCTURES AND PARTS NES	701	126	48
692	METAL TANKS,BOXES,ETC	94	134	53
693	WIRE PRODUCTS NON ELECTR	169	292	107
695	TOOLS	949	1 386	535
697	BASE MTL HOUSEHOLD EQUIP	136	118	45
699	OTHER METAL MANUFACTURES	3 593	1 994	786
711	STEAM BOILERS & AUX PLNT	76	127	46
712	STEAM ENGINES,TURBINES	19	155	60
713	INTRNL COMBUS PISTN ENGN	646	6 107	2 335
716	ROTATING ELECTRIC PLANT	232	571	220
721	AGRIC MACHY,EXC TRACTORS	2 181	2 595	999
722	TRACTORS NON-ROAD	2 480	2 485	958
723	CIVIL ENGNEERG EQUIP ETC	1 677	2 427	968
724	TEXTILE,LEATHER MACHNRY	1 576	6 552	2 518
725	PAPER ETC MILL MACHINERY	48	344	134
726	PRINTG,BKBINDG MACHY,PTS	274	1 302	504
727	FOOD MACHRY NON-DOMESTIC	437	1 780	735
728	OTH MACHY FOR SPCL INDUS	1 375	4 295	1 696
736	MACHINE TOOLS FOR METAL	622	2 750	1 103
737	METALWORKING MACHNRY NES	134	265	100
741	HEATING,COOLING EQUIPMNT	1 378	4 443	1 688
742	PUMPS FOR LIQUIDS ETC	255	1 277	498
743	PUMPS NES,CENTRFUGES ETC	523	2 838	1 091
744	MECHANICAL HANDLING EQU	1 003	2 522	995
745	NONELEC MACHY,TOOLS NES	1 579	6 451	3 211
749	NONELEC MACH PTS,ACC NES	801	3 974	1 536
751	OFFICE MACHINES	64	445	172
752	AUTOMTIC DATA PROC EQUIP	6	91	38
759	OFFICE & ADP MCH PTS,ACC	7	174	67
761	TELEVISION RECEIVERS	192	748	301
763	SOUND RECORDRS,PHONOGRPH	10	290	111
764	TELECOM EQPT,PTS,ACC NES	298	4 656	1 763
771	ELECTRIC POWER MACHY NES	465	581	228
772	SWITCHGEAR ETC & PTS NES	803	3 463	1 320
773	ELECTR DISTRIBUTING MACH	351	271	111
774	ELECTRO-MEDCL,XRAY EQUIP	73	893	344
775	HOUSEHOLD TYPE EQUIP NES	94	152	57
776	TRANSISTORS,VALVES,ETC	2	121	46
778	ELECTRICAL MACHINERY NES	228	1 762	575
781	PASS MOTOR VEH EXC BUSES	4 090	7 285	2 827
782	LORRIES,SPCL MTR VEH NES	4 775	9 966	3 889
783	ROAD MOTOR VEHICLES NES	1 586	2 253	868
784	MOTOR VEHCL PTS,ACC NES	3 690	8 826	3 377
785	MOTOR & OTHER CYCLES ETC	84	114	45
786	VEH NES NONMOTR,TRAILERS	935	812	306
791	RAILWAY VEHICLES	94	374	145
792	AIRCRAFT	7	481	190
793	SHIPS AND BOATS	220	460	158
812	PLUMBG,HEATNG,LGHTNG EQU	432	1 187	451
821	FURNITURE	79	256	105
842	MENS OUTERWEAR NOT KNIT	10	126	44
846	UNDERWEAR KNITTED	11	120	44
851	FOOTWEAR	84	329	129
871	OPTICAL INSTRUMENTS	32	458	176
872	MEDICAL INSTRUMENTS NES	142	2 609	1 011
873	METERS & COUNTERS NES	18	263	100
874	MEASURNG,CONTROLNG INSTR	135	4 206	1 642
881	PHOTO APPAR & EQUIPT NES	33	599	278
882	PHOTO,CINEMA SUPPLIES	757	1 057	403
884	OPTICAL GOODS NES	2	283	109
885	WATCHES AND CLOCKS	28	217	86
892	PRINTED MATTER	2 437	1 887	728
893	ARTICLES OF PLASTIC NES	470	849	332
894	TOYS,SPORTING GOODS,ETC	89	209	79
895	OFFICE SUPPLIES NES	192	372	140
897	GOLD,SILVER WARE,JEWELRY		467	184
898	MUSICAL INSTRUMENTS,PTS	30	182	64
899	OTHER MANUFACTURED GOODS	33	196	71
	UGANDA			
	IMPORTS	133 440	83 514	32 401
071	COFFEE AND SUBSTITUTES	118 094	75 470	29 344
072	COCOA	1 092	567	222
121	TOBACCO UNMNFCTRD,REFUSE	375	280	117
223	SEEDS FOR OTH FIXED OILS	825	91	34
263	COTTON	12 959	6 919	2 610
292	CRUDE VEG MATERIALS NES	34	124	50
	EXPORTS	133 154	85 243	33 535
022	MILK AND CREAM	18 535	4 123	1 622
037	FISH ETC PREPD PRSVD NES	240	104	39
054	VEG ETC FRSH,SMPLY PRSVD	90	139	52
061	SUGAR AND HONEY	1 584	95	36
112	ALCOHOLIC BEVERAGES	448	107	42
411	ANIMAL OILS AND FATS	3 439	480	175
423	FIXED VEG OILS,SOFT	500	130	49
513	ORGANIC ACIDS,ETC	193	128	52
514	NITROGEN-FNCTN COMPOUNDS	36	343	137
516	OTHER ORGANIC CHEMICALS	107	265	107
522	INORG ELEMNTS,OXIDES,ETC	6 542	455	182
523	OTHR INORGANIC CHEMICALS	638	130	46
531	SYNT DYE,NAT INDGO,LAKES	55	252	94
532	DYES NES,TANNING PRODS	380	137	50
533	PIGMENTS,PAINTS,ETC	137	140	52
541	MEDICINAL ETC PRODUCTS	650	3 306	1 294
553	PERFUMERY,COSMETICS,ETC	62	140	55
562	FERTILIZERS MANUFACTURED	5 000	129	48
582	PROD OF CONDENSATION ETC	155	210	78
583	PROD OF POLYMERIZING ETC	7 150	2 139	837
591	PESTICIDES,DISINFECTANTS	382	495	204
598	MISC CHEMICAL PRODS NES	239	121	47
621	MATERIALS OF RUBBER	34	84	36
625	RUBBER TYRES,TUBES	463	395	151
628	RUBBER ARTICLES NES	24	110	46
641	PAPER AND PAPERBOARD	579	240	89
642	ARTICLES OF PAPER ETC	254	140	52
651	TEXTILE YARN AND THREAD	34	94	37
657	SPECIAL TEXTILE ETC PROD	37	72	30
658	TEXTILE ARTICLES NES	41	112	43
665	GLASSWARE	10 533	942	360
675	IRON,STEEL HOOP,STRIP	2 000	633	260
677	IRN,STL WIRE EXCL W ROD	953	207	83
678	IRON STL TUBES,PIPES,ETC	30 359	4 548	1 836
684	ALUMINIUM	200	100	36
686	ZINC	2 000	382	147
691	STRUCTURES AND PARTS NES	920	464	177
692	METAL TANKS,BOXES,ETC	304	183	75
695	TOOLS	121	472	191
699	OTHER METAL MANUFACTURES	200	200	77
711	STEAM BOILERS & AUX PLNT	45	160	60
713	INTRNL COMBUS PISTN ENGN	70	830	327
716	ROTATING ELECTRIC PLANT	80	202	84
721	AGRIC MACHY,EXC TRACTORS	751	948	353
722	TRACTORS NON-ROAD	4 528	4 798	1 871
723	CIVIL ENGNEERG EQUIP ETC	3 068	4 096	1 564
724	TEXTILE,LEATHER MACHNRY	3 695	13 277	5 208
725	PAPER ETC MILL MACHINERY	71	717	293
726	PRINTG,BKBINDG MACHY,PTS	435	1 798	712
727	FOOD MACHRY NON-DOMESTIC	70	175	73
728	OTH MACHY FOR SPCL INDUS	967	3 430	1 403
736	MACHINE TOOLS FOR METAL	875	2 540	1 028
741	HEATING,COOLING EQUIPMNT	610	1 160	471
742	PUMPS FOR LIQUIDS ETC	306	1 697	686
743	PUMPS NES,CENTRFUGES ETC	21	161	63
744	MECHANICAL HANDLING EQU	505	677	270
745	NONELEC MACHY,TOOLS NES	115	638	252
749	NONELEC MACH PTS,ACC NES	618	1 530	584

7 IMPORTS AND EXPORTS (SPECIAL TRADE) BY COUNTRIES OF PRODUCTION AND CONSUMPTION AND BY GROUPS OF THE SITC-REV II 1983

GROUP	DESCRIPTION	DT * 100 KG	1 000 DM	1 000 $
751	OFFICE MACHINES	38	209	81
764	TELECOM EQPT,PTS,ACC NES	11	381	149
772	SWITCHGEAR ETC & PTS NES	286	469	191
774	ELECTRO-MEDCL,XRAY EQUIP	20	416	171
778	ELECTRICAL MACHINERY NES	100	297	110
781	PASS MOTOR VEH EXC BUSES	2 380	5 036	1 979
782	LORRIES,SPCL MTR VEH NES	4 796	5 740	2 285
783	ROAD MOTOR VEHICLES NES	1 084	1 080	440
784	MOTOR VEHCL PTS,ACC NES	3 191	4 883	1 885
786	VEH NES NONMOTR,TRAILERS	633	258	103
791	RAILWAY VEHICLES	46	273	106
821	FURNITURE	121	243	97
851	FOOTWEAR	64	348	143
872	MEDICAL INSTRUMENTS NES	58	402	162
873	METERS & COUNTERS NES	17	122	50
874	MEASURNG,CONTROLNG INSTR	69	445	167
882	PHOTO,CINEMA SUPPLIES	126	312	115
892	PRINTED MATTER	88	89	34
893	ARTICLES OF PLASTIC NES	351	165	58
894	TOYS,SPORTING GOODS,ETC	106	162	59
895	OFFICE SUPPLIES NES	170	430	169
	TANZANIA			
	IMPORTS	297 534	164 262	72 299
034	FISH FRESH,CHILLED,FROZN	2	114	43
054	VEG ETC FRSH,SMPLY PRSVD	692	250	98
057	FRUIT,NUTS FRESH,DRIED	2 782	2 601	1 001
071	COFFEE AND SUBSTITUTES	204 104	150 335	58 915
072	COCOA	10 636	5 171	2 023
074	TEA AND MATE	505	376	144
075	SPICES	520	721	278
081	FEEDING STUFF FOR ANIMLS	6 434	285	108
121	TOBACCO UNMNFCTRD,REFUSE	9 364	7 164	2 853
223	SEEDS FOR OTH FIXED OILS	2 032	227	91
247	OTH WOOD ROUGH,SQUARED	95	107	43
248	WOOD SHAPED	1 614	296	113
263	COTTON	3 433	1 600	545
291	CRUDE ANIMAL MTRIALS NES	127	469	183
292	CRUDE VEG MATERIALS NES	1 343	356	141
431	PROCESD ANML VEG OIL,ETC	383	353	145
522	INORG ELEMNTS,OXIDES,ETC	42	99	37
635	WOOD MANUFACTURES NES	214	87	35
651	TEXTILE YARN AND THREAD	3 457	2 009	768
657	SPECIAL TEXTILE ETC PROD	48 863	10 053	4 006
667	PEARL,PREC-,SEMI-P STONE	53	488	191
941	ZOO ANIMALS,PETS	26	257	106
	EXPORTS	337 962	163 987	64 843
022	MILK AND CREAM	27 784	6 846	2 811
035	FISH SALTED,DRIED,SMOKED	1 350	675	269
046	WHEAT ETC MEAL OR FLOUR	60 022	2 536	1 089
054	VEG ETC FRSH,SMPLY PRSVD	228	232	88
061	SUGAR AND HONEY	510	116	45
081	FEEDING STUFF FOR ANIMLS	1 552	170	69
098	EDIBLE PRODCTS,PREPS NES	208	94	35
112	ALCOHOLIC BEVERAGES	444	96	37
233	RUBBER,SYNTHTIC,RECLAIMD	2 293	683	278
269	WASTE OF TEXTILE FABRICS	1 358	248	92
292	CRUDE VEG MATERIALS NES	150	248	94
323	BRIQUETS,COKE,SEMI-COKE	1 984	84	33
334	PETROLEUM PRODUCTS,REFIN	14 586	2 121	847
335	RESIDUAL PETRLM PROD NES	1 256	226	86
411	ANIMAL OILS AND FATS	505	77	32
431	PROCESD ANML VEG OIL,ETC	10 327	1 388	551
513	ORGANIC ACIDS,ETC	5 920	1 046	386
514	NITROGEN-FNCTN COMPOUNDS	491	275	109
515	ORG-INORG COMPOUNDS ETC	369	526	216
516	OTHER ORGANIC CHEMICALS	482	690	285
522	INORG ELEMNTS,OXIDES,ETC	11 802	1 317	537
523	OTHR INORGANIC CHEMICALS	20 600	931	375
531	SYNT DYE,NAT INDGO,LAKES	268	606	241
532	DYES NES TANNING PRODS	3 366	783	310
533	PIGMENTS,PAINTS,ETC	1 286	579	225
541	MEDICINAL ETC PRODUCTS	6 040	7 847	3 018
554	SOAPS,CLEANING ETC PREPS	4 647	1 162	460
562	FERTILIZERS MANUFACTURED	560	80	33
572	EXPLOSIVES,PYROTECH PROD	1 285	1 024	414
582	PROD OF CONDENSATION ETC	1 852	705	281
583	PROD OF POLYMERIZING ETC	9 564	2 386	974
584	CELLULOSE DERIVATIVS ETC	205	111	44
585	PLASTIC MATERIALS NES	141	128	49
591	PESTICIDES,DISINFECTANTS	10 156	5 246	2 111
592	STARCH,INULIN,GLUTEN,ETC	352	155	59
598	MISC CHEMICAL PRODS NES	1 714	1 044	414
612	LEATHER ETC MANUFACTURES	128	129	48
621	MATERIALS OF RUBBER	34	136	54
625	RUBBER TYRES,TUBES	705	724	284
628	RUBBER ARTICLES NES	61	228	91
641	PAPER AND PAPERBOARD	1 890	536	211
642	ARTICLES OF PAPER ETC	506	535	209
651	TEXTILE YARN AND THREAD	553	776	295
652	COTTON FABRICS,WOVEN	102	216	86
653	WOVN MAN-MADE FIB FABRIC	476	631	249
656	LACE,RIBBONS,TULLE,ETC	24	158	64
657	SPECIAL TEXTILE ETC PROD	52	95	34
658	TEXTILE ARTICLES NES	69	104	38
661	CEMENT ETC BUILDING PROD	5 025	132	52
662	CLAY,REFRACTORY BLDG PRD	20 798	4 136	1 632
663	OTH NONMETAL MINERAL MFS	1 312	505	191
664	GLASS	325	97	37
665	GLASSWARE	46	216	81
671	PIG IRON ETC	13 136	1 753	704
673	IRON AND STEEL SHAPES	2 026	318	126
674	IRN,STL UNIV,PLATE,SHEET	12 428	1 361	539
675	IRON,STEEL HOOP,STRIP	7 622	2 278	869
676	RAILWY RAILS ETC IRN,STL	4 964	1 414	542
677	IRN,STL WIRE EXCL W ROD	2 133	246	95
678	IRON,STL TUBES,PIPES,ETC	10 787	1 901	736
684	ALUMINIUM	1 274	707	275
691	STRUCTURES AND PARTS NES	1 142	920	366
692	METAL TANKS,BOXES,ETC	123	87	35
693	WIRE PRODUCTS NON ELECTR	666	446	177
694	STL,COPPR NAILS,NUTS,ETC	368	184	72
695	TOOLS	522	1 763	695
697	BASE MTL HOUSEHOLD EQUIP	117	139	51
699	OTHER METAL MANUFACTURES	1 072	1 337	532
711	STEAM BOILERS & AUX PLNT	80	150	59
713	INTRNL COMBUS PISTN ENGN	1 217	7 085	2 873
714	ENGINES & MOTORS NES	9	160	58
716	ROTATING ELECTRIC PLANT	468	1 496	576
718	OTH POWER GENERATG MACHY	83	167	65
721	AGRIC MACHY,EXC TRACTORS	664	831	322
722	TRACTORS NON-ROAD	330	287	114
723	CIVIL ENGNEERG EQUIP ETC	619	1 109	413
724	TEXTILE,LEATHER MACHNRY	1 159	4 101	1 640
725	PAPER ETC MILL MACHINERY	73	544	210
726	PRINTG,BKBINDG MACHY,PTS	308	1 658	649
727	FOOD MACHRY NON-DOMESTIC	124	674	263
728	OTH MACHY FOR SPCL INDUS	1 978	6 278	2 441
736	MACHINE TOOLS FOR METAL	1 465	3 563	1 408
737	METALWORKING MACHNRY NES	57	286	118
741	HEATING,COOLING EQUIPMNT	258	1 003	387
742	PUMPS FOR LIQUIDS ETC	209	1 237	481
743	PUMPS NES,CENTRFUGES ETC	185	930	366
744	MECHANICAL HANDLING EQU	736	1 240	486
745	NONELEC MACHY,TOOLS NES	232	1 988	776
749	NONELEC MACH PTS,ACC NES	419	1 350	532
751	OFFICE MACHINES	50	402	156
759	OFFICE & ADP MCH PTS,ACC	12	147	52
764	TELECOM EQPT,PTS,ACC NES	399	4 934	1 950
771	ELECTRIC POWER MACHY NES	61	169	66
772	SWITCHGEAR ETC & PTS NES	302	1 183	466
773	ELECTR DISTRIBUTING MACH	443	558	217
774	ELECTRO-MEDCL,XRAY EQUIP	16	366	148
775	HOUSEHOLD TYPE EQUIP NES	163	218	78
778	ELECTRICAL MACHINERY NES	190	627	241
781	PASS MOTOR VEH EXC BUSES	1 816	3 567	1 380
782	LORRIES,SPCL MTR VEH NES	1 871	2 458	1 001
783	ROAD MOTOR VEHICLES NES	420	109	43
784	MOTOR VEHCL PTS,ACC NES	2 431	5 336	2 145
785	MOTOR & OTHER CYCLES ETC	97	169	84
786	VEH NES NONMOTR,TRAILERS	1 339	402	155
791	RAILWAY VEHICLES	10 182	26 905	10 732
792	AIRCRAFT	1	127	54
793	SHIPS AND BOATS	490	1 975	800
812	PLUMBG,HEATNG,LGHTNG EQU	524	598	232
821	FURNITURE	515	525	199
848	HEADGEAR,NONTXTL CLOTHNG	66	211	87
871	OPTICAL INSTRUMENTS	3	201	82
872	MEDICAL INSTRUMENTS NES	187	1 307	507
874	MEASURNG,CONTROLNG INSTR	114	1 146	450
881	PHOTO APPAR & EQUIPT NES	2	96	34
882	PHOTO,CINEMA SUPPLIES	102	349	133
892	PRINTED MATTER	520	334	125
893	ARTICLES OF PLASTIC NES	3 070	663	334
894	TOYS,SPORTING GOODS,ETC	46	193	77
899	OTHER MANUFACTURED GOODS	57	394	148
	SEYCHELLES			
	IMPORTS	232	123	48
	EXPORTS	4 249	3 163	1 232
022	MILK AND CREAM	395	83	33
054	VEG ETC FRSH,SMPLY PRSVD	17	85	32
292	CRUDE VEG MATERIALS NES	15	96	36
541	MEDICINAL ETC PRODUCTS	21	109	40
591	PESTICIDES,DISINFECTANTS	69	87	32
665	GLASSWARE	1 448	132	49
711	STEAM BOILERS & AUX PLNT	264	222	91
727	FOOD MACHRY NON-DOMESTIC	8	104	40
741	HEATING,COOLING EQUIPMNT	66	215	85
745	NONELEC MACHY,TOOLS NES	13	113	45
761	TELEVISION RECEIVERS	51	182	76
882	PHOTO,CINEMA SUPPLIES	43	79	31
892	PRINTED MATTER	80	134	52
	BRIT IND OC			
	EXPORTS	9	45	15
	MOZAMBIQUE			
	IMPORTS	239 530	32 399	12 645
036	SHELL FISH FRESH,FROZEN	53	135	56
057	FRUIT,NUTS,FRESH,DRIED	8 012	6 297	2 491
061	SUGAR AND HONEY	159 856	2 622	1 025
071	COFFEE AND SUBSTITUTES	618	461	179
074	TEA AND MATE	13 743	10 153	4 025
248	WOOD SHAPED	3 858	433	164
263	COTTON	22 092	9 000	3 423
278	OTHER CRUDE MINERALS	26 007	996	403
287	BASE METAL ORES,CONC NES	107	557	212
288	NONFERR METAL SCRAP NES	678	221	90
689	NON-FER BASE METALS NES	3 851	1 284	482

GROUP	DESCRIPTION	DT * 100 KG	1 000 DM	1 000 $
	EXPORTS	511 751	65 972	25 399
022	MILK AND CREAM	4 389	939	379
035	FISH SALTED,DRIED,SMOKED	1 900	921	372
037	FISH ETC PREPD PRSVD NES	1 700	728	286
041	WHEAT ETC UNMILLED	422 835	20 372	7 522
048	CEREAL ETC PREPARATIONS	571	122	48
054	VEG ETC FRSH,SMPLY PRSVD	1 769	224	91
061	SUGAR AND HONEY	3 254	158	66
098	EDIBLE PRODCTS,PREPS NES	409	198	75
233	RUBBER,SYNTHTIC,RECLAIMD	5 503	1 662	672
266	SYNTHETIC FIBRE TO SPIN	1 200	921	355
267	OTHER MAN-MADE FIBRES	1 196	876	326
291	CRUDE ANIMAL MTRIALS NES	31	97	39
292	CRUDE VEG MATERIALS NES	276	327	127
334	PETROLEUM PRODUCTS,REFIN	8 891	1 795	700
335	RESIDUAL PETRLM PROD NES	6 899	1 360	523
423	FIXED VEG OILS,SOFT	581	100	39
424	FIXED VEG OIL NONSOFT	395	174	67
511	HYDROCARBONS NES,DERIVS	549	261	94
513	ORGANIC ACIDS,ETC	647	158	61
514	NITROGEN-FNCTN COMPOUNDS	1 180	929	364
515	ORG-INORG COMPOUNDS ETC	646	807	310
522	INORG ELEMNTS,OXIDES,ETC	10 884	1 124	450
523	OTHR INORGANIC CHEMICALS	1 561	443	171
531	SYNT DYE,NAT INDGO,LAKES	452	1 347	524
533	PIGMENTS,PAINTS,ETC	1 897	540	220
541	MEDICINAL ETC PRODUCTS	1 953	5 871	2 326
554	SOAPS,CLEANING ETC PREPS	369	156	59
582	PROD OF CONDENSATION ETC	1 220	382	150
583	PROD OF POLYMERIZING ETC	11 168	2 614	1 031
591	PESTICIDES,DISINFECTANTS	289	1 246	486
598	MISC CHEMICAL PRODS NES	564	288	113
621	MATERIALS OF RUBBER	132	138	53
628	RUBBER ARTICLES NES	117	150	57
642	ARTICLES OF PAPER ETC	89	101	38
651	TEXTILE YARN AND THREAD	1 558	1 332	518
657	SPECIAL TEXTILE ETC PROD	17	99	41
663	OTH NONMETAL MINERAL MFS	532	85	34
674	IRN,STL UNIV,PLATE,SHEET	1 290	155	60
677	IRN,STL WIRE EXCL W ROD	78	90	37
695	TOOLS	46	162	61
713	INTRNL COMBUS PISTN ENGN	31	362	144
716	ROTATING ELECTRIC PLANT	28	89	34
723	CIVIL ENGNEERG EQUIP ETC	169	365	143
724	TEXTILE,LEATHER MACHNRY	21	430	173
727	FOOD MACHRY NON-DOMESTIC	101	274	103
728	OTH MACHY FOR SPCL INDUS	91	405	154
736	MACHINE TOOLS FOR METAL	49	229	91
741	HEATING,COOLING EQUIPMNT	38	164	64
742	PUMPS FOR LIQUIDS ETC	14	91	34
743	PUMPS NES,CENTRFUGES ETC	38	125	52
744	MECHANICAL HANDLING EQU	3 164	2 767	1 068
749	NONELEC MACH PTS,ACC NES	55	286	112
763	SOUND RECORDRS,PHONOGRPH	12	179	74
764	TELECOM EQPT,PTS,ACC NES	2	102	38
772	SWITCHGEAR ETC & PTS NES	13	220	86
778	ELECTRICAL MACHINERY NES	55	499	197
781	PASS MOTOR VEH EXC BUSES	835	2 422	961
782	LORRIES,SPCL MTR VEH NES	1 105	1 526	614
784	MOTOR VEHCL PTS,ACC NES	664	2 803	1 092
821	FURNITURE	70	120	45
872	MEDICAL INSTRUMENTS NES	22	131	53
874	MEASURNG,CONTROLNG INSTR	41	365	147
882	PHOTO,CINEMA SUPPLIES	241	248	99
884	OPTICAL GOODS NES	3	98	41
892	PRINTED MATTER	98	145	57
899	OTHER MANUFACTURED GOODS	25	124	47
	MADAGASCAR			
	IMPORTS	87 860	71 315	27 831
011	MEAT FRESH,CHILLD,FROZEN	6 179	4 012	1 531
057	FRUIT,NUTS,FRESH,DRIED	167	120	43
071	COFFEE AND SUBSTITUTES	4 311	3 048	1 153
072	COCOA	656	306	117
075	SPICES	11 271	32 921	12 860
121	TOBACCO UNMNFCTRD,REFUSE	779	425	168
265	VEG FIBRE,EXCL COTN JUTE	12 477	1 855	728
278	OTHER CRUDE MINERALS	19 291	3 645	1 428
292	CRUDE VEG MATERIALS NES	3 411	1 397	537
431	PROCESD ANML VEG OIL,ETC	153	137	54
551	ESSENTL OIL,PERFUME,ETC	255	310	118
652	COTTON FABRICS,WOVEN	24 171	20 513	8 068
657	SPECIAL TEXTILE ETC PROD			
663	OTH NONMETAL MINERAL MFS	6	151	58
667	PEARL,PREC-,SEMI-P STONE	447	1 444	568
	EXPORTS	43 914	35 389	13 755
022	MILK AND CREAM	2 400	525	214
054	VEG ETC FRSH,SMPLY PRSVD	85	401	156
263	COTTON	4 342	1 993	762
266	SYNTHETIC FIBRE TO SPIN	3 913	1 671	630
267	OTHER MAN-MADE FIBRES	747	299	115
292	CRUDE VEG MATERIALS NES	140	395	158
334	PETROLEUM PRODUCTS,REFIN	237	117	45
335	RESIDUAL PETRLM PROD NES	6 508	1 078	422
513	ORGANIC ACIDS,ETC	341	138	56
514	NITROGEN-FNCTN COMPOUNDS	119	330	134
515	ORG-INORG COMPOUNDS ETC	256	156	61
522	INORG ELEMNTS,OXIDES,ETC	2 800	357	142
531	SYNT DYE,NAT INDGO,LAKES	202	1 251	508
532	DYES NES,TANNING PRODS	2 340	487	191
533	PIGMENTS,PAINTS,ETC	66	130	53
541	MEDICINAL ETC PRODUCTS	62	213	83
554	SOAPS,CLEANING ETC PREPS	796	445	178
582	PROD OF CONDENSATION ETC	1 045	243	94
583	PROD OF POLYMERIZING ETC	1 024	621	252
584	CELLULOSE DERIVATIVS ETC	317	457	184
591	PESTICIDES,DISINFECTANTS	76	84	34
598	MISC CHEMICAL PRODS NES	618	652	255
621	MATERIALS OF RUBBER	31	86	33
625	RUBBER TYRES,TUBES	111	84	33
628	RUBBER ARTICLES NES	83	174	69
641	PAPER AND PAPERBOARD	428	81	31
651	TEXTILE YARN AND THREAD	645	361	141
663	OTH NONMETAL MINERAL MFS	113	185	70
671	PIG IRON ETC	300	75	31
691	STRUCTURES AND PARTS NES	523	186	71
695	TOOLS	33	165	63
699	OTHER METAL MANUFACTURES	2 022	640	243
713	INTRNL COMBUS PISTN ENGN	202	2 232	836
721	AGRIC MACHY,EXC TRACTORS	189	507	192
722	TRACTORS NON-ROAD	1 779	2 245	859
724	TEXTILE,LEATHER MACHNRY	199	2 063	794
726	PRINTG,BKBINDG MACHY,PTS	180	697	288
727	FOOD MACHRY NON-DOMESTIC	303	695	287
728	OTH MACHY FOR SPCL INDUS	289	1 316	515
736	MACHINE TOOLS FOR METAL	414	1 364	513
741	HEATING,COOLING EQUIPMNT	127	330	130
742	PUMPS FOR LIQUIDS ETC	39	98	37
743	PUMPS NES,CENTRFUGES ETC	34	164	63
745	NONELEC MACHY TOOLS NES	24	232	92
749	NONELEC MACH PTS,ACC NES	101	203	72
751	OFFICE MACHINES	6	98	37
774	ELECTRO-MEDCL,XRAY EQUIP	82	287	111
778	ELECTRICAL MACHINERY NES	14	124	47
781	PASS MOTOR VEH EXC BUSES	375	795	325
782	LORRIES,SPCL MTR VEH NES	1 580	1 855	756
784	MOTOR VEHCL PTS,ACC NES	906	3 893	1 495
874	MEASURNG,CONTROLNG INSTR	5	112	47
882	PHOTO,CINEMA SUPPLIES	102	188	70
	REUNION			
	IMPORTS	39 289	5 496	2 096
034	FISH FRESH,CHILLED,FROZN	443	274	104
061	SUGAR AND HONEY	20 318	2 128	794
112	ALCOHOLIC BEVERAGES	16 309	2 533	977
	EXPORTS	54 980	40 005	15 494
058	FRUIT PRESERVED,PREPARED	92	89	34
062	SUGAR PREPS NON-COCOA	116	85	33
098	EDIBLE PRODCTS,PREPS NES	110	103	38
111	NON-ALCOHL BEVERAGES NES	1 004	128	54
122	TOBACCO MFRS	45	118	45
278	OTHER CRUDE MINERALS	10 371	307	118
514	NITROGEN-FNCTN COMPOUNDS	625	245	94
522	INORG ELEMNTS,OXIDES,ETC	1 050	80	31
531	SYNT DYE,NAT INDGO,LAKES	35	101	38
533	PIGMENTS,PAINTS,ETC	190	130	51
554	SOAPS,CLEANING ETC PREPS	487	145	59
582	PROD OF CONDENSATION ETC	1 030	259	97
583	PROD OF POLYMERIZING ETC	1 759	550	215
591	PESTICIDES,DISINFECTANTS	3 211	1 906	730
592	STARCH,INULIN,GLUTEN,ETC	219	143	56
598	MISC CHEMICAL PRODS NES	647	223	83
625	RUBBER TYRES,TUBES	451	389	151
642	ARTICLES OF PAPER ETC	196	223	88
651	TEXTILE YARN AND THREAD	68	128	48
652	COTTON FABRICS,WOVEN	109	268	103
653	WOVN MAN-MADE FIB FABRIC	220	766	300
655	KNIT ETC FABRICS	67	185	69
657	SPECIAL TEXTILE ETC PROD	80	89	36
659	FLOOR COVERINGS ETC	168	137	51
662	CLAY,REFRACTORY BLDG PRD	3 433	378	148
664	GLASS	1 326	236	93
666	POTTERY	70	99	38
673	IRON AND STEEL SHAPES	7 216	486	192
691	STRUCTURES AND PARTS NES	2 592	462	190
695	TOOLS	159	322	121
697	BASE MTL HOUSEHOLD EQUIP	286	158	62
699	OTHER METAL MANUFACTURES	91	134	49
713	INTRNL COMBUS PISTN ENGN	30	135	50
721	AGRIC MACHY,EXC TRACTORS	302	579	226
723	CIVIL ENGNEERG EQUIP ETC	377	813	324
724	TEXTILE,LEATHER MACHNRY	43	160	60
726	PRINTG,BKBINDG MACHY,PTS	57	249	98
727	FOOD MACHRY NON-DOMESTIC	35	276	105
728	OTH MACHY FOR SPCL INDUS	221	941	372
743	PUMPS NES,CENTRFUGES ETC	61	94	34
744	MECHANICAL HANDLING EQU	398	454	182
745	NONELEC MACHY,TOOLS NES	173	1 487	569
749	NONELEC MACH PTS,ACC NES	36	175	62
751	OFFICE MACHINES	52	298	114
759	OFFICE & ADP MCH PTS ACC	7	124	44
761	TELEVISION RECEIVERS	196	597	232
762	RADIO BROADCAST RECEIVRS	22	112	43
763	SOUND RECORDRS,PHONOGRPH	59	744	288
764	TELECOM EQPT,PTS,ACC NES	24	171	66
775	HOUSEHOLD TYPE EQUIP NES	165	230	82
778	ELECTRICAL MACHINERY NES	459	569	219
781	PASS MOTOR VEH EXC BUSES	7 022	12 724	4 914
782	LORRIES,SPCL MTR VEH NES	1 920	2 477	985
783	ROAD MOTOR VEHICLES NES	162	256	103
784	MOTOR VEHCL PTS,ACC NES	1 130	3 160	1 235

GROUP	DESCRIPTION	DT * 100 KG	1 000 DM	1 000 $
821	FURNITURE	667	304	118
831	TRAVEL GOODS, HANDBAGS	82	165	60
842	MENS OUTERWEAR NOT KNIT	7	114	42
846	UNDERWEAR KNITTED	20	190	79
874	MEASURNG, CONTROLNG INSTR	4	109	35
881	PHOTO APPAR & EQUIPT NES	41	197	78
882	PHOTO, CINEMA SUPPLIES	263	580	234
893	ARTICLES OF PLASTIC NES	1 939	572	224
894	TOYS, SPORTING GOODS, ETC	46	131	50
895	OFFICE SUPPLIES NES	30	148	53
897	GOLD, SILVER WARE, JEWELRY		236	89
898	MUSICAL INSTRUMENTS, PTS	12	85	37
899	OTHER MANUFACTURED GOODS	13	122	46
	MAURITIUS			
	IMPORTS	18 878	44 532	17 039
037	FISH ETC PREPD PRSVD NES	2 584	1 822	691
061	SUGAR AND HONEY	6 203	876	326
288	NONFERR METAL SCRAP NES	2 057	323	130
292	CRUDE VEG MATERIALS NES	72	205	81
651	TEXTILE YARN AND THREAD	1 743	1 245	505
699	OTHER METAL MANUFACTURES	14	320	125
842	MENS OUTERWEAR NOT KNIT	580	7 617	2 971
843	WOMENS OUTERWEAR NONKNIT	49	198	78
844	UNDERWEAR NOT KNIT	128	586	225
845	OUTERWEAR KNIT NONELASTC	4 865	28 476	10 798
846	UNDERWEAR KNITTED	52	224	88
847	TXTL CLTHNG ACCESRYS NES	86	322	125
884	OPTICAL GOODS NES	10	96	39
885	WATCHES AND CLOCKS	13	365	137
892	PRINTED MATTER	19	151	63
894	TOYS, SPORTING GOODS, ETC	305	1 104	421
897	GOLD, SILVER WARE, JEWELRY	2	205	83
	EXPORTS	45 778	39 927	15 496
054	VEG ETC FRSH, SMPLY PRSVD	133	137	55
091	MARGARINE AND SHORTENING	9 708	1 799	699
335	RESIDUAL PETRLM PROD NES	736	117	45
424	FIXED VEG OIL NONSOFT	3 423	671	255
431	PROCESD ANML VEG OIL, ETC	5 132	995	402
513	ORGANIC ACIDS, ETC	145	125	53
514	NITROGEN-FNCTN COMPOUNDS	209	77	30
522	INORG ELEMNTS, OXIDES, ETC	3 771	368	138
523	OTHR INORGANIC CHEMICALS	717	164	53
531	SYNT DYE, NAT INDGO, LAKES	410	1 672	651
532	DYES NES, TANNING PRODS	55	76	31
533	PIGMENTS, PAINTS, ETC	227	229	86
541	MEDICINAL ETC PRODUCTS	241	1 523	589
551	ESSENTL OIL, PERFUME, ETC	32	292	116
553	PERFUMERY, COSMETICS, ETC	139	152	63
554	SOAPS, CLEANING ETC PREPS	507	310	118
582	PROD OF CONDENSATION ETC	265	164	59
583	PROD OF POLYMERIZING ETC	3 267	1 107	436
591	PESTICIDES, DISINFECTANTS	2 938	2 132	817
592	STARCH, INULIN, GLUTEN, ETC	131	182	71
598	MISC CHEMICAL PRODS NES	1 180	494	197
625	RUBBER TYRES, TUBES	977	353	139
641	PAPER AND PAPERBOARD	896	280	106
642	ARTICLES OF PAPER ETC	53	87	33
651	TEXTILE YARN AND THREAD	64	128	49
652	COTTON FABRICS, WOVEN	144	494	185
653	WOVN MAN-MADE FIB FABRIC	472	1 832	709
654	OTH WOVEN TEXTILE FABRIC	241	1 428	556
655	KNIT ETC FABRICS	116	252	99
657	SPECIAL TEXTILE ETC PROD	217	1 536	603
663	OTH NONMETAL MINERAL MFS	151	103	38
664	GLASS	346	90	36
665	GLASSWARE	169	98	37
674	IRN, STL UNIV, PLATE, SHEET	924	195	77
684	ALUMINIUM	190	298	116
692	METAL TANKS, BOXES, ETC	298	423	158
694	STL, COPPR NAILS, NUTS, ETC	44	83	31
695	TOOLS	94	185	69
696	CUTLERY	51	81	30
699	OTHER METAL MANUFACTURES	327	841	325
711	STEAM BOILERS & AUX PLNT	101	104	40
713	INTRNL COMBUS PISTN ENGN	15	98	37
722	TRACTORS NON-ROAD	262	375	141
723	CIVIL ENGNEERG EQUIP ETC	235	201	77
724	TEXTILE, LEATHER MACHNRY	849	4 576	1 766
726	PRINTG, BKBINDG MACHY, PTS	41	128	49
728	OTH MACHY FOR SPCL INDUS	70	392	152
741	HEATING, COOLING EQUIPMNT	1 237	1 156	452
743	PUMPS NES, CENTRFUGES ETC	162	424	159
745	NONELEC MACHY, TOOLS NES	44	334	129
749	NONELEC MACH PTS, ACC NES	36	171	65
761	TELEVISION RECEIVERS	35	111	42
764	TELECOM EQPT, PTS, ACC NES	72	531	208
775	HOUSEHOLD TYPE EQUIP NES	37	102	38
781	PASS MOTOR VEH EXC BUSES	247	520	203
784	MOTOR VEHCL PTS, ACC NES	87	267	107
821	FURNITURE	250	136	55
847	TXTL CLTHNG ACCESRYS NES	14	124	51
851	FOOTWEAR	24	96	36
874	MEASURNG CONTROLNG INSTR	3	215	83
881	PHOTO APPAR & EQUIPT NES	12	124	48
882	PHOTO, CINEMA SUPPLIES	279	480	187
892	PRINTED MATTER	121	174	71
893	ARTICLES OF PLASTIC NES	299	314	123
894	TOYS, SPORTING GOODS, ETC	21	124	48
897	GOLD, SILVER WARE, JEWELRY	8	4 091	1 594
899	OTHER MANUFACTURED GOODS	20	97	38

GROUP	DESCRIPTION	DT * 100 KG	1 000 DM	1 000 $
971	GOLD, NON MONETARY NES		720	283
	COMOROS			
	IMPORTS	2 848	8 580	3 333
075	SPICES	2 848	8 578	3 333
	EXPORTS	792	1 467	568
591	PESTICIDES, DISINFECTANTS	73	80	30
655	KNIT ETC FABRICS	38	82	31
778	ELECTRICAL MACHINERY NES	11	190	78
781	PASS MOTOR VEH EXC BUSES	236	672	261
	MAYOTTE			
	EXPORTS	98	39	16
	ZAMBIA			
	IMPORTS	75 882	35 532	13 968
121	TOBACCO UNMNFCTRD, REFUSE	11 407	8 785	3 450
288	NONFERR METAL SCRAP NES	1 250	206	86
667	PEARL, PREC-, SEMI-P STONE	300	1 039	405
682	COPPER EXC CEMENT COPPER	33 399	13 630	5 356
686	ZINC	27 309	5 367	2 052
689	NON-FER BASE METALS NES	2 028	5 831	2 319
764	TELECOM EQPT, PTS, ACC NES		193	71
	EXPORTS	113 985	77 207	30 298
022	MILK AND CREAM	8 142	1 728	687
054	VEG ETC FRSH, SMPLY PRSVD	161	402	157
233	RUBBER, SYNTHTIC, RECLAIMD	210	108	42
269	WASTE OF TEXTILE FABRICS	650	210	88
291	CRUDE ANIMAL MTRIALS NES	16	100	37
292	CRUDE VEG MATERIALS NES	286	994	393
334	PETROLEUM PRODUCTS, REFIN	809	297	116
335	RESIDUAL PETRLM PROD NES	3 675	697	268
511	HYDROCARBONS NES, DERIVS	490	148	55
512	ALCOHOLS, PHENOLS, ETC	540	229	87
514	NITROGEN-FNCTN COMPOUNDS	436	228	94
515	ORG-INORG COMPOUNDS ETC	10 698	2 455	939
522	INORG ELEMNTS, OXIDES, ETC	9 190	1 301	502
523	OTHR INORGANIC CHEMICALS	2 442	440	171
531	SYNT DYE, NAT INDGO, LAKES	321	1 363	521
533	PIGMENTS, PAINTS, ETC	423	257	104
541	MEDICINAL ETC PRODUCTS	232	1 255	495
554	SOAPS, CLEANING ETC PREPS	220	153	52
582	PROD OF CONDENSATION ETC	951	426	157
583	PROD OF POLYMERIZING ETC	12 291	3 167	1 222
591	PESTICIDES, DISINFECTANTS	55	121	44
598	MISC CHEMICAL PRODS NES	3 162	945	358
621	MATERIALS OF RUBBER	86	114	45
628	RUBBER ARTICLES NES	3 945	5 965	2 745
641	PAPER AND PAPERBOARD	943	344	133
642	ARTICLES OF PAPER ETC	81	91	34
651	TEXTILE YARN AND THREAD	148	474	182
653	WOVN MAN-MADE FIB FABRIC	154	527	208
655	KNIT ETC FABRICS	27	84	34
657	SPECIAL TEXTILE ETC PROD	821	659	253
662	CLAY, REFRACTORY BLDG PRD	4 540	730	305
673	IRON AND STEEL SHAPES	3 124	486	182
674	IRN, STL UNIV, PLATE, SHEET	5 422	948	377
677	IRN, STL WIRE EXCL W ROD	1 142	232	92
678	IRON, STL TUBES, PIPES, ETC	12 092	1 467	562
679	IRN, STL CASTINGS UNWORKE	4 000	497	206
684	ALUMINIUM	388	255	99
692	METAL TANKS, BOXES, ETC	1 135	985	383
693	WIRE PRODUCTS NON ELECTR	216	131	49
695	TOOLS	371	1 194	462
699	OTHER METAL MANUFACTURES	375	633	245
713	INTRNL COMBUS PISTN ENGN	256	1 146	449
716	ROTATING ELECTRIC PLANT	26	85	31
718	OTH POWER GENERATG MACHY	5	93	34
722	TRACTORS NON-ROAD	706	721	290
723	CIVIL ENGNEERG EQUIP ETC	374	300	115
724	TEXTILE, LEATHER MACHNRY	181	1 293	495
725	PAPER ETC MILL MACHINERY	85	303	120
726	PRINTG, BKBINDG MACHY, PTS	367	979	382
727	FOOD MACHRY NON-DOMESTIC	48	214	82
728	OTH MACHY FOR SPCL INDUS	3 258	5 163	2 451
736	MACHINE TOOLS FOR METAL	614	985	379
741	HEATING, COOLING EQUIPMNT	948	2 292	931
742	PUMPS FOR LIQUIDS ETC	69	433	168
743	PUMPS NES, CENTRFUGES ETC	188	1 976	769
744	MECHANICAL HANDLING EQU	43	159	60
745	NONELEC MACHY, TOOLS NES	159	650	253
749	NONELEC MACH PTS, ACC NES	85	934	380
751	OFFICE MACHINES	52	445	177
752	AUTOMTIC DATA PROC EQUIP	36	613	242
759	OFFICE & ADP MCH PTS, ACC	12	111	44
761	TELEVISION RECEIVERS	49	148	57
764	TELECOM EQPT, PTS, ACC NES	2	251	98
772	SWITCHGEAR ETC & PTS NES	51	394	147
775	HOUSEHOLD TYPE EQUIP NES	75	131	48
778	ELECTRICAL MACHINERY NES	338	4 572	1 851
781	PASS MOTOR VEH EXC BUSES	2 056	4 539	1 766
782	LORRIES, SPCL MTR VEH NES	1 884	3 101	1 241
783	ROAD MOTOR VEHICLES NES	273	504	205
784	MOTOR VEHCL PTS, ACC NES	778	2 605	1 023
785	MOTOR & OTHER CYCLES ETC	44	169	63
847	TXTL CLTHNG ACCESRYS NES	34	156	51

GROUP	DESCRIPTION	DT = 100 KG	1 000 DM	1 000 $
872	MEDICAL INSTRUMENTS NES	60	209	79
874	MEASURNG,CONTROLNG INSTR	34	322	126
881	PHOTO APPAR & EQUIPT NES	10	221	85
882	PHOTO,CINEMA SUPPLIES	71	297	117
884	OPTICAL GOODS NES	2	214	85
892	PRINTED MATTER	805	643	246
893	ARTICLES OF PLASTIC NES	369	228	91
895	OFFICE SUPPLIES NES	45	201	78
899	OTHER MANUFACTURED GOODS	20	158	60
961	COIN NONGOLD,NONCURRENT	2 521	1 911	786
	ZIMBABWE			
	IMPORTS	878 885	238 403	92 915
057	FRUIT,NUTS,FRESH,DRIED	397	87	33
071	COFFEE AND SUBSTITUTES	9 091	7 487	2 910
074	TEA AND MATE	134	105	41
121	TOBACCO UNMNFCTRD,REFUSE	59 380	47 108	18 678
263	COTTON	79 906	35 893	14 123
278	OTHER CRUDE MINERALS	169 585	19 093	7 471
287	BASE METAL ORES,CONC NES	2 510	3 069	1 124
288	NONFERR METAL SCRAP NES	2 104	740	276
291	CRUDE ANIMAL MTRIALS NES	45	471	180
292	CRUDE VEG MATERIALS NES	47	91	35
651	TEXTILE YARN AND THREAD	1 471	909	350
667	PEARL,PREC-,SEMI-P STONE		650	252
671	PIG IRON ETC	525 994	81 960	31 430
682	COPPER EXC CEMENT COPPER	4 283	1 878	712
683	NICKEL	19 741	23 216	9 152
687	TIN	2 454	7 895	3 149
689	NON-FER BASE METALS NES	142	450	172
714	ENGINES & MOTORS NES	74	1 710	665
764	TELECOM EQPT,PTS,ACC NES		94	37
792	AIRCRAFT	44	2 335	898
843	WOMENS OUTERWEAR NONKNIT	159	898	352
845	OUTERWEAR KNIT NONELASTC	137	562	219
874	MEASURNG,CONTROLNG INSTR	4	492	191
896	WORKS OF ART ETC	45	102	38
941	ZOO ANIMALS,PETS	231	130	50
	EXPORTS	254 882	174 735	68 361
022	MILK AND CREAM	29 501	6 956	2 836
054	VEG ETC FRSH,SMPLY PRSVD	580	930	377
061	SUGAR AND HONEY	897	105	41
081	FEEDING STUFF FOR ANIMLS	638	104	39
233	RUBBER,SYNTHTIC,RECLAIMD	1 180	441	179
278	OTHER CRUDE MINERALS	7 829	105	41
292	CRUDE VEG MATERIALS NES	45	144	53
334	PETROLEUM PRODUCTS,REFIN	4 349	2 100	816
335	RESIDUAL PETRLM PROD NES	12 953	1 744	685
431	PROCESD ANML VEG OIL,ETC	532	108	43
511	HYDROCARBONS NES,DERIVS	1 269	287	114
512	ALCOHOLS,PHENOLS,ETC	1 504	344	133
513	ORGANIC ACIDS,ETC	860	207	79
514	NITROGEN-FNCTN COMPOUNDS	1 242	458	177
515	ORG-INORG COMPOUNDS ETC	483	972	376
516	OTHER ORGANIC CHEMICALS	2 011	1 540	598
522	INORG ELEMNTS,OXIDES,ETC	12 457	2 124	831
523	OTHR INORGANIC CHEMICALS	11 322	1 511	588
531	SYNT DYE,NAT INDGO,LAKES	986	2 553	1 005
532	DYES NES,TANNING PRODS	1 032	338	131
533	PIGMENTS,PAINTS,ETC	2 252	771	300
541	MEDICINAL ETC PRODUCTS	650	2 705	1 054
554	SOAPS,CLEANING ETC PREPS	1 185	400	152
562	FERTILIZERS MANUFACTURED	45 100	1 873	735
582	PROD OF CONDENSATION ETC	2 116	851	333
583	PROD OF POLYMERIZING ETC	18 208	5 270	2 052
584	CELLULOSE DERIVATIVS ETC	903	426	170
591	PESTICIDES,DISINFECTANTS	2 482	3 420	1 340
598	MISC CHEMICAL PRODS NES	7 905	1 677	650
621	MATERIALS OF RUBBER	192	113	46
625	RUBBER TYRES,TUBES	286	209	79
628	RUBBER ARTICLES NES	218	493	194
634	VENEERS,PLYWOOD,ETC	905	561	219
641	PAPER AND PAPERBOARD	2 747	1 430	563
642	ARTICLES OF PAPER ETC	715	531	215
651	TEXTILE YARN AND THREAD	97	263	103
652	COTTON FABRICS,WOVEN	185	445	170
653	WOVN MAN-MADE FIB FABRIC	1 239	2 018	784
654	OTH WOVEN TEXTILE FABRIC	112	240	94
655	KNIT ETC FABRICS	244	657	257
657	SPECIAL TEXTILE ETC PROD	242	1 203	458
662	CLAY,REFRACTORY BLDG PRD	4 092	519	198
663	OTH NONMETAL MINERAL MFS	851	291	116
665	GLASSWARE	89	158	65
673	IRON AND STEEL SHAPES	1 880	356	135
674	IRN,STL UNIV,PLATE,SHEET	20 189	1 985	788
682	COPPER EXC CEMENT COPPER	134	157	62
683	NICKEL	62	95	37
684	ALUMINIUM	1 059	607	242
693	WIRE PRODUCTS NON ELECTR	60	125	49
694	STL,COPPR NAILS,NUTS,ETC	152	109	42
695	TOOLS	598	1 530	603
697	BASE MTL HOUSEHOLD EQUIP	42	103	38
699	OTHER METAL MANUFACTURES	1 341	1 062	417
712	STEAM ENGINES,TURBINES	633	12 609	4 999
713	INTRNL COMBUS PISTN ENGN	173	793	310
714	ENGINES & MOTORS NES	82	4 749	1 803
716	ROTATING ELECTRIC PLANT	129	606	228
721	AGRIC MACHY,EXC TRACTORS	602	754	310
722	TRACTORS NON-ROAD	815	778	312
723	CIVIL ENGNEERG EQUIP ETC	1 312	1 718	673
724	TEXTILE,LEATHER MACHNRY	776	4 289	1 709
725	PAPER ETC MILL MACHINERY	30	202	80
726	PRINTG,BKBINDG MACHY,PTS	241	1 796	715
727	FOOD MACHRY NON-DOMESTIC	68	307	123
728	OTH MACHY FOR SPCL INDUS	481	2 695	1 059
736	MACHINE TOOLS FOR METAL	581	1 268	497
737	METALWORKING MACHNRY NES	2 217	1 024	398
741	HEATING,COOLING EQUIPMNT	549	1 552	627
742	PUMPS FOR LIQUIDS ETC	81	514	202
743	PUMPS NES,CENTRFUGES ETC	342	1 453	591
744	MECHANICAL HANDLING EQU	233	548	211
745	NONELEC MACHY,TOOLS NES	343	1 475	568
749	NONELEC MACH PTS,ACC NES	253	1 428	565
751	OFFICE MACHINES	55	408	162
752	AUTOMTIC DATA PROC EQUIP	26	472	188
759	OFFICE & ADP MCH PTS,ACC	11	181	72
761	TELEVISION RECEIVERS	24	112	43
763	SOUND RECORDRS,PHONOGRPH	5	163	65
764	TELECOM EQPT,PTS,ACC NES	3 329	21 956	8 543
771	ELECTRIC POWER MACHY NES	98	257	100
772	SWITCHGEAR ETC & PTS NES	654	3 057	1 182
773	ELECTR DISTRIBUTING MACH	347	412	162
774	ELECTRO-MEDCL,XRAY EQUIP	85	1 107	426
775	HOUSEHOLD TYPE EQUIP NES	528	588	231
776	TRANSISTORS,VALVES,ETC	1	117	44
778	ELECTRICAL MACHINERY NES	306	1 126	446
781	PASS MOTOR VEH EXC BUSES	4 372	6 948	2 719
782	LORRIES,SPCL MTR VEH NES	16 096	25 094	9 703
783	ROAD MOTOR VEHICLES NES	605	919	345
784	MOTOR VEHCL PTS,ACC NES	1 731	5 200	2 047
791	RAILWAY VEHICLES	1 411	1 397	579
792	AIRCRAFT	26	159	61
812	PLUMBG,HEATNG,LGHTNG EQU	28	88	35
871	OPTICAL INSTRUMENTS	3	157	61
872	MEDICAL INSTRUMENTS NES	123	647	250
873	METERS & COUNTERS NES	6	96	36
874	MEASURNG,CONTROLNG INSTR	79	1 616	627
881	PHOTO APPAR & EQUIPT NES	26	239	91
882	PHOTO,CINEMA SUPPLIES	85	208	83
886	WATCHES AND CLOCKS	11	197	76
892	PRINTED MATTER	1 138	1 053	411
893	ARTICLES OF PLASTIC NES	236	331	130
894	TOYS,SPORTING GOODS,ETC	62	192	74
895	OFFICE SUPPLIES NES	59	196	73
898	MUSICAL INSTRUMENTS,PTS	30	146	56
899	OTHER MANUFACTURED GOODS	52	208	82
951	WAR FIREARMS,AMMUNITION	50	222	88
	MALAWI			
	IMPORTS	96 126	74 931	29 464
034	FISH FRESH,CHILLED,FROZN	4	170	66
071	COFFEE AND SUBSTITUTES	3 428	2 690	1 055
074	TEA AND MATE	1 430	1 102	421
121	TOBACCO UNMNFCTRD,REFUSE	89 909	70 388	27 700
248	WOOD SHAPED	885	141	55
652	COTTON FABRICS,WOVEN	399	288	109
	EXPORTS	47 320	28 550	11 277
046	WHEAT ETC MEAL OR FLOUR	2 976	135	57
054	VEG ETC FRSH,SMPLY PRSVD	108	171	67
233	RUBBER,SYNTHTIC,RECLAIMD	230	92	37
278	OTHER CRUDE MINERALS	7 774	130	51
334	PETROLEUM PRODUCTS,REFIN	1 041	158	64
335	RESIDUAL PETRLM PROD NES	4 622	1 111	422
514	NITROGEN-FNCTN COMPOUNDS	373	194	74
523	OTHR INORGANIC CHEMICALS	791	199	80
531	SYNT DYE,NAT INDGO,LAKES	222	814	323
541	MEDICINAL ETC PRODUCTS	1 454	3 716	1 497
582	PROD OF CONDENSATION ETC	418	158	61
583	PROD OF POLYMERIZING ETC	17 775	4 125	1 616
591	PESTICIDES,DISINFECTANTS	39	75	30
598	MISC CHEMICAL PRODS NES	452	252	99
641	PAPER AND PAPERBOARD	456	208	82
642	ARTICLES OF PAPER ETC	196	234	95
655	KNIT ETC FABRICS	49	93	37
657	SPECIAL TEXTILE ETC PROD	185	147	60
684	ALUMINIUM	405	237	94
694	STL,COPPR NAILS,NUTS,ETC	359	112	44
695	TOOLS	37	102	39
723	CIVIL ENGNEERG EQUIP ETC	54	122	48
724	TEXTILE,LEATHER MACHNRY	1 488	3 657	1 597
726	PRINTG,BKBINDG MACHY,PTS	64	212	80
728	OTH MACHY FOR SPCL INDUS	72	511	201
741	HEATING,COOLING EQUIPMNT	74	389	149
742	PUMPS FOR LIQUIDS ETC	12	93	38
745	NONELEC MACHY,TOOLS NES	32	304	116
749	NONELEC MACH PTS,ACC NES	36	189	74
752	AUTOMTIC DATA PROC EQUIP	1	79	31
764	TELECOM EQPT,PTS,ACC NES	14	405	162
776	TRANSISTORS,VALVES,ETC	13	206	85
781	PASS MOTOR VEH EXC BUSES	1 653	4 445	1 709
782	LORRIES,SPCL MTR VEH NES	1 034	1 387	550
784	MOTOR VEHCL PTS,ACC NES	201	740	289
792	AIRCRAFT	5	251	98
872	MEDICAL INSTRUMENTS NES	43	284	109
874	MEASURNG,CONTROLNG INSTR	55	355	131
882	PHOTO,CINEMA SUPPLIES	102	234	92
895	OFFICE SUPPLIES NES	53	129	50
951	WAR FIREARMS,AMMUNITION	13	99	40

7 IMPORTS AND EXPORTS (SPECIAL TRADE) BY COUNTRIES OF PRODUCTION AND CONSUMPTION AND BY GROUPS OF THE SITC-REV II 1983

GROUP	DESCRIPTION	DT * 100 KG	1 000 DM	1 000 $
	REP S AFRICA			
	IMPORTS	54 670 649	2 741 823	1 078 034
011	MEAT FRESH, CHILLD, FROZEN	2 634	2 741	1 059
014	MEAT PREPD, PRSVD, NES ETC	279	161	59
034	FISH FRESH, CHILLED, FROZN	4 975	2 165	841
036	SHELL FISH FRESH, FROZEN	92	326	128
044	MAIZE UNMILLED	22 418	1 076	443
047	OTHER CEREAL MEALS, FLOUR	7 850	336	125
054	VEG ETC FRSH, SMPLY PRSVD	10 706	3 763	1 462
056	VEGTBLES ETC PRSVD, PREPD	12 824	5 488	2 163
057	FRUIT, NUTS, FRESH, DRIED	945 855	152 648	60 386
058	FRUIT PRESERVED, PREPARED	206 902	36 514	14 306
061	SUGAR AND HONEY	153 730	2 180	901
062	SUGAR PREPS NON-COCOA	733	268	114
071	COFFEE AND SUBSTITUTES	112	86	35
074	TEA AND MATE	241	194	76
075	SPICES	534	290	119
081	FEEDING STUFF FOR ANIMLS	3 293 892	141 288	55 858
112	ALCOHOLIC BEVERAGES	9 953	4 612	1 813
121	TOBACCO UNMNFCTRD, REFUSE	4 158	1 060	419
211	HIDES, SKINS, UNDRESSED	15 600	12 198	4 792
212	FUR SKINS UNDRESSED	2 587	26 167	10 941
222	SEEDS FOR'SOFT'FIXED OIL	78 422	15 422	6 081
223	SEEDS FOR OTH FIXED OILS	3 564	590	215
245	FUEL WOOD NES, CHARCOAL	6 538	633	249
247	OTH WOOD ROUGH, SQUARED	2 971	157	64
248	WOOD SHAPED	1 447	181	67
251	PULP AND WASTE PAPER	12 673	1 296	503
263	COTTON	1 616	86	35
266	SYNTHETIC FIBRE TO SPIN	1 200	244	96
267	OTHER MAN-MADE FIBRES	1 461	123	50
268	WOOL(EXC TOPS), ANML HAIR	114 112	112 005	44 200
271	FERTILIZERS, CRUDE	633 631	9 852	3 820
273	STONE, SAND AND GRAVEL	336 864	12 194	4 760
277	NATURAL ABRASIVES NES		14 664	5 728
278	OTHER CRUDE MINERALS	794 129	33 667	13 153
281	IRON ORE, CONCENTRATES	23 292 359	160 672	63 315
282	IRON AND STEEL SCRAP	45 434	2 017	758
287	BASE METAL ORES, CONC NES	5 235 338	117 628	46 208
288	NONFERR METAL SCRAP NES	1 001 535	74 442	29 221
289	PREC METAL ORE, WASTE NES	29	2 006	791
291	CRUDE ANIMAL MTRIALS NES	1 690	1 696	673
292	CRUDE VEG MATERIALS NES	32 101	21 993	8 618
322	COAL, LIGNITE, PEAT	23 596 260	249 735	98 091
334	PETROLEUM PRODUCTS, REFIN	2 436	388	151
335	RESIDUAL PETRLM PROD NES	55 475	14 886	5 856
424	FIXED VEG OIL NONSOFT	1 601	321	123
512	ALCOHOLS, PHENOLS, ETC	6 273	8 521	3 326
515	ORG-INORG COMPOUNDS ETC	2 632	801	305
516	OTHER ORGANIC CHEMICALS	234	819	323
522	INORG ELEMNTS, OXIDES, ETC	654 095	43 856	17 057
523	OTHR INORGANIC CHEMICALS	7 091	4 490	1 788
524	RADIOACTIVE ETC MATERIAL	6 186	108 071	42 596
532	DYES NES, TANNING PRODS	2 172	509	202
541	MEDICINAL ETC PRODUCTS	92	2 791	1 027
551	ESSENTL OIL, PERFUME, ETC	425	431	168
562	FERTILIZERS MANUFACTURED	93 274	5 416	2 117
583	PROD OF POLYMERIZING ETC	721	255	97
592	STARCH, INULIN, GLUTEN, ETC	171	76	32
598	MISC CHEMICAL PRODS NES	2 921	1 099	435
611	LEATHER	1 074	4 249	1 649
613	FUR SKINS TANNED, DRESSED	85	470	184
634	VENEERS, PLYWOOD, ETC	9 197	1 685	674
635	WOOD MANUFACTURES NES	10 384	3 960	1 546
641	PAPER AND PAPERBOARD	64 620	6 500	2 569
651	TEXTILE YARN AND THREAD	30 381	35 509	14 124
654	OTH WOVEN TEXTILE FABRIC	309	138	56
656	LACE, RIBBONS, TULLE, ETC	22	91	37
657	SPECIAL TEXTILE ETC PROD	22	569	212
658	TEXTILE ARTICLES NES	28	87	35
662	CLAY, REFRACTORY BLDG PRD	4 544	419	162
663	OTH NONMETAL MINERAL MFS	631	713	279
667	PEARL, PREC-, SEMI-P STONE	908	7 506	2 971
671	PIG IRON ETC	2 010 592	206 191	79 578
672	IRON, STL PRIMARY FORMS	265 394	19 271	7 670
673	IRON AND STEEL SHAPES	278 610	21 366	8 680
674	IRN, STL UNIV, PLATE, SHEET	457 724	44 245	17 784
675	IRON, STEEL HOOP, STRIP	43 995	3 596	1 439
676	IRON, STL TUBES, PIPES, ETC	8 381	728	274
681	SILVER, PLATINUM, ETC	95	66 545	25 921
682	COPPER EXC CEMENT COPPER	671 470	277 734	109 414
683	NICKEL	27 995	33 529	13 020
684	ALUMINIUM	2 497	694	286
687	TIN	435	1 477	583
689	NON-FER BASE METALS NES	25 514	8 723	3 424
69'	STRUCTURES AND PARTS NES	432	195	78
693	WIRE PRODUCTS NON ELECTR	541	107	42
694	STL COPPR NAILS, NUTS, ETC	119	151	61
695	TOOLS	327	1 223	485
697	BASE MTL HOUSEHOLD EQUIP	101	85	31
699	OTHER METAL MANUFACTURES	139	120	43
713	INTRNL COMBUS PISTN ENGN	454	886	349
714	ENGINES & MOTORS NES	19	2 087	826
716	ROTATING ELECTRIC PLANT	40	114	43
724	TEXTILE, LEATHER MACHNRY	87	105	41
726	PRINTG, BKBINDG MACHY, PTS	164	107	40
728	OTH MACHY FOR SPCL INDUS	3 132	3 030	1 210
736	MACHINE TOOLS FOR METAL	29	241	96
737	METALWORKING MACHNRY NES	22	112	43
742	PUMPS FOR LIQUIDS ETC	50	1 069	408
743	PUMPS NES, CENTRFUGES ETC	104	1 422	536
745	NONELEC MACHY TOOLS NES	465	426	159
749	NONELEC MACH PTS, ACC NES	195	987	374
752	AUTOMTIC DATA PROC EQUIP	26	635	249
759	OFFICE & ADP MCH PTS, ACC	63	1 993	779
764	TELECOM EQPT, PTS, ACC NES	7	648	250
771	ELECTRIC POWER MACHY NES	18	193	76
772	SWITCHGEAR ETC & PTS NES	29	500	192
773	ELECTR DISTRIBUTING MACH	55	125	48
774	ELECTRO-MEDCL, XRAY EQUIP	4	173	69
776	TRANSISTORS, VALVES, ETC	26	109	45
778	ELECTRICAL MACHINERY NES	47	799	317
781	PASS MOTOR VEH EXC BUSES	93	299	113
784	MOTOR VEHCL PTS, ACC NES	1 039	1 364	522
791	RAILWAY VEHICLES	132	272	101
792	AIRCRAFT	63	1 604	627
821	FURNITURE	1 970	816	312
831	TRAVEL GOODS, HANDBAGS	7	107	44
843	WOMENS OUTERWEAR NONKNIT	22	252	93
845	OUTERWEAR KNIT NONELASTC	24	244	100
846	UNDERWEAR KNITTED	105	676	263
848	HEADGEAR, NONTXTL CLOTHNG	48	315	120
871	OPTICAL INSTRUMENTS		107	40
872	MEDICAL INSTRUMENTS NES	5	100	37
874	MEASURNG, CONTROLNG INSTR	48	2 400	929
881	PHOTO APPAR & EQUIPT NES	2	113	42
883	DEVELOPED CINEMA FILM	4	100	40
884	OPTICAL GOODS NES	17	133	53
892	PRINTED MATTER	41	82	36
893	ARTICLES OF PLASTIC NES	37	91	37
896	WORKS OF ART ETC	7	196	77
897	GOLD, SILVER WARE, JEWELRY		117	44
898	MUSICAL INSTRUMENTS, PTS	289	357	140
899	OTHER MANUFACTURED GOODS	119	313	127
941	ZOO ANIMALS, PETS	37	228	90
961	COIN NONGOLD, NONCURRENT	1	238	95
971	GOLD, NON MONETARY NES	41	126 516	49 874
972	GOLD COIN	115	380 111	150 100
	EXPORTS	5 277 354	4 982 037	1 946 105
001	LIVE ANIMALS	137	473	184
014	MEAT PREPD, PRSVD, NES ETC	431	324	125
024	CHEESE AND CURD	1 550	957	374
034	FISH FRESH, CHILLED, FROZN	302	78	31
037	FISH ETC PREPD PRSVD NES	314	271	105
048	CEREAL ETC PREPARATIONS	57 836	6 187	2 430
054	VEG ETC FRSH, SMPLY PRSVD	2 271	2 198	903
056	VEGTBLES ETC PRSVD, PREPD	4 206	1 370	539
058	FRUIT PRESERVED, PREPARED	1 644	623	235
061	SUGAR AND HONEY	2 412	297	114
062	SUGAR PREPS NON-COCOA	1 028	685	258
071	COFFEE AND SUBSTITUTES	320	446	171
072	COCOA	871	844	325
073	CHOCOLATE AND PRODUCTS	2 046	2 248	874
075	SPICES	1 656	1 416	545
081	FEEDING STUFF FOR ANIMLS	3 970	1 411	539
098	EDIBLE PRODCTS, PREPS NES	12 300	5 603	2 160
111	NON-ALCOHL BEVERAGES NES	885	141	53
112	ALCOHOLIC BEVERAGES	6 907	3 169	1 245
122	TOBACCO MFRS	150	743	277
223	SEEDS FOR OTH FIXED OILS	510	93	34
233	RUBBER, SYNTHTIC, RECLAIMD	38 973	15 157	5 866
248	WOOD SHAPED	705	110	43
251	PULP AND WASTE PAPER	2 968	363	146
266	SYNTHETIC FIBRE TO SPIN	31 016	15 600	6 148
267	OTHER MAN-MADE FIBRES	8 791	5 321	2 097
269	WASTE OF TEXTILE FABRICS	1 365	328	134
273	STONE, SAND AND GRAVEL	60 789	1 569	616
274	SULPHUR ETC	2 078	501	196
278	OTHER CRUDE MINERALS	52 443	3 308	1 259
287	BASE METAL ORES, CONC NES	9 094	1 864	737
288	NONFERR METAL SCRAP NES	18 419	3 929	1 573
291	CRUDE ANIMAL MTRIALS NES	5 150	6 271	2 486
292	CRUDE VEG MATERIALS NES	4 395	8 935	3 505
334	PETROLEUM PRODUCTS, REFIN	65 861	16 040	6 254
335	RESIDUAL PETRLM PROD NES	355 576	34 262	13 562
411	ANIMAL OILS AND FATS	5 743	1 073	422
424	FIXED VEG OIL NONSOFT	542	132	52
431	PROCESD ANML VEG OIL, ETC	13 334	3 180	1 242
511	HYDROCARBONS NES, DERIVS	30 400	6 216	2 369
512	ALCOHOLS, PHENOLS, ETC	70 661	13 922	5 354
513	ORGANIC ACIDS, ETC	57 784	14 666	5 709
514	NITROGEN-FNCTN COMPOUNDS	58 550	26 162	10 890
515	ORG-INORG COMPOUNDS ETC	20 662	23 596	9 168
516	OTHER ORGANIC CHEMICALS	19 570	7 082	2 755
522	INORG ELEMNTS, OXIDES, ETC	344 484	30 750	11 960
523	OTHR INORGANIC CHEMICALS	215 729	25 273	9 893
524	RADIOACTIVE ETC MATERIAL	8	1 225	482
531	SYNT DYE, NAT INDGO, LAKES	17 945	44 551	17 316
532	DYES NES TANNING PRODS	7 190	1 795	697
533	PIGMENTS, PAINTS, ETC	59 462	26 320	10 199
541	MEDICINAL ETC PRODUCTS	7 361	62 048	24 175
551	ESSENTL OIL, PERFUME, ETC	2 040	6 534	2 560
553	PERFUMERY, COSMETICS, ETC	2 364	4 154	1 619
554	SOAPS, CLEANING ETC PREPS	42 678	15 918	6 205
562	FERTILIZERS MANUFACTURED	329 618	10 246	3 950
572	EXPLOSIVES, PYROTECH PROD	103	261	102
582	PROD OF CONDENSATION ETC	104 956	54 988	21 369
583	PROD OF POLYMERIZING ETC	332 238	94 157	36 653
584	CELLULOSE DERIVATIVS ETC	12 125	9 072	3 542
585	PLASTIC MATERIALS NES	2 806	2 454	951
591	PESTICIDES, DISINFECTANTS	16 501	39 154	15 118
592	STARCH, INULIN, GLUTEN, ETC	4 723	2 861	1 112
598	MISC CHEMICAL PRODS NES	133 508	61 503	23 941
605	INDUSTRIAL PLANT, CHAP 73	214	741	284
611	LEATHER	3 181	2 646	1 028
612	LEATHER ETC MANUFACTURES	549	1 904	748

GROUP	DESCRIPTION	DT * 100 KG	1 000 DM	1 000 $
613	FUR SKINS TANNED,DRESSED	62	2 540	1 005
621	MATERIALS OF RUBBER	6 268	6 316	2 471
625	RUBBER TYRES,TUBES	4 563	2 853	1 107
628	RUBBER ARTICLES NES	7 517	15 600	6 124
633	CORK MANUFACTURES	463	1 560	647
634	VENEERS,PLYWOOD,ETC	5 118	1 879	731
635	WOOD MANUFACTURES NES	2 826	1 392	539
641	PAPER AND PAPERBOARD	219 248	53 581	20 873
642	ARTICLES OF PAPER ETC	10 471	10 372	4 041
651	TEXTILE YARN AND THREAD	76 005	58 278	22 635
652	COTTON FABRICS,WOVEN	1 455	5 076	1 959
653	WOVN MAN-MADE FIB FABRIC	11 003	36 578	14 282
654	OTH WOVEN TEXTILE FABRIC	528	1 687	652
655	KNIT ETC FABRICS	886	3 675	1 426
656	LACE,RIBBONS,TULLE,ETC	281	1 202	458
657	SPECIAL TEXTILE ETC PROD	9 128	26 153	10 144
658	TEXTILE ARTICLES NES	1 883	4 537	1 750
659	FLOOR COVERINGS ETC	2 405	1 998	780
661	CEMENT ETC BUILDING PROD	16 316	437	168
662	CLAY,REFRACTORY BLDG PRD	88 351	11 292	4 369
663	OTH NONMETAL MINERAL MFS	34 040	17 355	6 756
664	GLASS	52 234	14 832	5 762
665	GLASSWARE	8 432	9 782	3 793
666	POTTERY	1 864	2 707	1 050
667	PEARL,PREC-,SEMI-P STONE	8	1 187	455
671	PIG IRON ETC	2 934	1 207	467
672	IRON,STL PRIMARY FORMS	262	83	31
673	IRON AND STEEL SHAPES	51 000	10 841	4 212
674	IRN,STL UNIV,PLATE,SHEET	106 669	17 376	6 725
675	IRON,STEEL HOOP,STRIP	25 380	7 102	2 748
676	RAILWY RAILS ETC IRN,STL	150	135	55
677	IRN,STL WIRE EXCL W ROD	15 201	4 931	1 924
678	IRON,STL TUBES,PIPES,ETC	175 387	45 657	17 651
679	IRN,STL CASTINGS UNWORKE	2 187	1 880	750
681	SILVER,PLATINUM,ETC	228	3 150	1 227
682	COPPER EXC CEMENT COPPER	20 351	17 876	6 920
683	NICKEL	815	2 047	796
684	ALUMINIUM	50 813	26 002	10 143
685	LEAD	293	170	68
686	ZINC	7 021	2 208	874
687	TIN	71	242	89
689	NON-FER BASE METALS NES	72	407	161
691	STRUCTURES AND PARTS NES	15 981	28 249	11 017
692	METAL TANKS,BOXES,ETC	5 941	4 715	1 796
693	WIRE PRODUCTS NON ELECTR	3 689	2 493	981
694	STL,COPPR NAILS,NUTS,ETC	8 607	8 197	3 181
695	TOOLS	22 242	74 848	29 158
696	CUTLERY	1 355	7 545	2 933
697	BASE MTL HOUSEHOLD EQUIP	3 862	6 039	2 319
699	OTHER METAL MANUFACTURES	25 754	39 138	15 251
700	INDUSTRIAL PLANT,CHAP 84	1 414	3 970	1 524
703	INDUSTRIAL PLANT,CHAP 85	847	14 157	5 356
711	STEAM BOILERS & AUX PLNT	10 240	28 944	11 641
712	STEAM ENGINES,TURBINES	3 958	42 051	16 626
713	INTRNL COMBUS PISTN ENGN	91 595	205 123	80 431
714	ENGINES & MOTORS NES	183	2 988	1 182
716	ROTATING ELECTRIC PLANT	19 608	48 378	18 761
718	OTH POWER GENERATG MACHY	858	2 832	1 107
721	AGRIC MACHY,EXC TRACTORS	43 249	48 906	19 240
722	TRACTORS NON-ROAD	6 311	7 051	2 722
723	CIVIL ENGNEERG EQUIP ETC	33 278	45 242	17 350
724	TEXTILE,LEATHER MACHNRY	24 619	80 284	31 335
725	PAPER ETC MILL MACHINERY	4 294	17 434	6 925
726	PRINTG,BKBINDG MACHY,PTS	9 387	40 552	15 899
727	FOOD MACHRY NON-DOMESTIC	8 994	27 392	10 840
728	OTH MACHY FOR SPCL INDUS	56 564	153 513	59 570
736	MACHINE TOOLS FOR METAL	56 073	116 071	45 175
737	METALWORKING MACHNRY NES	13 545	27 757	10 940
741	HEATING,COOLING EQUIPMNT	36 080	74 783	29 387
742	PUMPS FOR LIQUIDS ETC	8 006	34 009	13 239
743	PUMPS NES,CENTRFUGES ETC	18 316	64 871	25 545
744	MECHANICAL HANDLING EQU	43 356	72 902	28 846
745	NONELEC MACHY,TOOLS NES	25 446	94 532	37 371
749	NONELEC MACH PTS,ACC NES	44 104	140 807	55 154
751	OFFICE MACHINES	2 657	23 257	8 964
752	AUTOMTIC DATA PROC EQUIP	3 882	72 507	28 429
759	OFFICE & ADP MCH PTS,ACC	594	15 952	6 202
761	TELEVISION RECEIVERS	16	168	67
762	RADIO BROADCAST RECEIVRS	391	9 102	3 552
763	SOUND RECORDRS,PHONOGRPH	265	2 464	972
764	TELECOM EQPT,PTS,ACC NES	7 324	229 013	89 352
771	ELECTRIC POWER MACHY NES	18 991	39 760	15 711
772	SWITCHGEAR ETC & PTS NES	16 386	97 782	38 110
773	ELECTR DISTRIBUTING MACH	12 367	15 788	6 149
774	ELECTRO-MEDCL,XRAY EQUIP	1 351	22 859	8 904
775	HOUSEHOLD TYPE EQUIP NES	25 459	38 927	15 014
776	TRANSISTORS,VALVES,ETC	1 243	21 911	8 535
778	ELECTRICAL MACHINERY NES	22 401	79 445	31 136
781	PASS MOTOR VEH EXC BUSES	114 702	165 825	64 023
782	LORRIES,SPCL MTR VEH NES	56 759	66 893	26 047
783	ROAD MOTOR VEHICLES NES	23 505	33 552	13 471
784	MOTOR VEHCL PTS,ACC NES	517 018	943 646	370 141
785	MOTOR & OTHER CYCLES ETC	901	1 252	481
786	VEH NES NONMOTR,TRAILERS	4 794	3 949	1 541
791	RAILWAY VEHICLES	1 819	8 677	3 488
792	AIRCRAFT	101	6 009	2 269
793	SHIPS AND BOATS	99	419	167
801	INDUSTRIAL PLANT,CHAP 90	24	2 676	1 038
812	PLUMBG,HEATNG,LGHTNG EQU	4 819	7 324	2 865
821	FURNITURE	13 887	13 136	5 100
831	TRAVEL GOODS,HANDBAGS	273	1 012	396
842	MENS OUTERWEAR NOT KNIT	35	578	224
843	WOMENS OUTERWEAR NONKNIT	294	7 250	2 864
844	UNDERWEAR NOT KNIT	2	83	32
845	OUTERWEAR KNIT NONELASTC	112	2 805	1 090
846	UNDERWEAR KNITTED	21	423	166
847	TXTL CLTHNG ACCESRYS NES	28	428	157
848	HEADGEAR,NONTXTL CLOTHNG	103	1 204	474
851	FOOTWEAR	535	2 253	852
871	OPTICAL INSTRUMENTS	173	4 245	1 664
872	MEDICAL INSTRUMENTS NES	1 767	12 907	5 014
873	METERS & COUNTERS NES	1 162	4 629	1 804
874	MEASURNG,CONTROLNG INSTR	7 894	95 863	37 474
881	PHOTO APPAR & EQUIPT NES	1 671	14 306	5 601
882	PHOTO,CINEMA SUPPLIES	12 053	31 079	12 141
883	DEVELOPED CINEMA FILM	2	154	62
884	OPTICAL GOODS NES	152	11 006	4 294
885	WATCHES AND CLOCKS	725	5 960	2 320
892	PRINTED MATTER	8 681	13 949	5 452
893	ARTICLES OF PLASTIC NES	18 496	25 722	10 000
894	TOYS,SPORTING GOODS,ETC	4 164	7 353	2 832
895	OFFICE SUPPLIES NES	3 406	11 291	4 402
896	WORKS OF ART ETC	20	1 035	409
897	GOLD,SILVER WARE,JEWELRY	84	13 911	5 466
898	MUSICAL INSTRUMENTS,PTS	2 286	11 688	4 528
899	OTHER MANUFACTURED GOODS	4 852	8 176	3 174
941	ZOO ANIMALS,PETS	5	438	169
951	WAR FIREARMS,AMMUNITION	181	1 007	391
971	GOLD,NON MONETARY NES		261	98
972	GOLD COIN		155	61
	BOTSWANA			
	IMPORTS	43 903	33 055	12 952
011	MEAT FRESH,CHILLD,FROZEN	41 858	31 830	12 498
014	MEAT PREPD,PRSVD,NES ETC	1 808	1 032	381
	EXPORTS	64 842	22 787	9 034
046	WHEAT ETC MEAL OR FLOUR	7 300	388	141
334	PETROLEUM PRODUCTS,REFIN	230	83	33
541	MEDICINAL ETC PRODUCTS	16	82	32
554	SOAPS,CLEANING ETC PREPS	230	94	37
583	PROD OF POLYMERIZING ETC	5 007	796	296
605	INDUSTRIAL PLANT,CHAP 73	281	490	201
651	TEXTILE YARN AND THREAD	90	118	49
653	WOVN MAN-MADE FIB FABRIC	35	182	72
678	IRON,STL TUBES,PIPES,ETC	37 006	3 504	1 298
712	STEAM ENGINES,TURBINES	509	2 549	1 045
723	CIVIL ENGNEERG EQUIP ETC	1 156	1 695	696
724	TEXTILE,LEATHER MACHNRY	521	835	347
741	HEATING,COOLING EQUIPMNT	116	226	92
742	PUMPS FOR LIQUIDS ETC	61	138	54
743	PUMPS NES,CENTRFUGES ETC	36	153	62
744	MECHANICAL HANDLING EQU	753	1 085	447
761	TELEVISION RECEIVERS	76	204	84
764	TELECOM EQPT,PTS,ACC NES	115	1 554	592
781	PASS MOTOR VEH EXC BUSES	450	579	226
782	LORRIES,SPCL MTR VEH NES	8 001	5 079	2 042
784	MOTOR VEHCL PTS,ACC NES	407	284	116
786	VEH NES NONMOTR,TRAILERS	373	142	54
874	MEASURNG,CONTROLNG INSTR	10	178	69
892	PRINTED MATTER	317	358	146
	SWAZILAND			
	IMPORTS	188 573	17 956	6 934
011	MEAT FRESH,CHILLD,FROZEN	5 564	4 392	1 703
057	FRUIT,NUTS,FRESH,DRIED	46 536	4 838	1 854
058	FRUIT PRESERVED,PREPARED	28 706	6 355	2 476
061	SUGAR AND HONEY	97 618	1 663	620
251	PULP AND WASTE PAPER	8 715	606	241
	EXPORTS	1 942	3 545	1 425
663	OTH NONMETAL MINERAL MFS	68	94	36
728	OTH MACHY FOR SPCL INDUS	269	1 358	564
736	MACHINE TOOLS FOR METAL	38	156	62
743	PUMPS NES,CENTRFUGES ETC	91	270	104
749	NONELEC MACH PTS,ACC NES	64	137	52
778	ELECTRICAL MACHINERY NES	26	384	166
781	PASS MOTOR VEH EXC BUSES	84	220	84
782	LORRIES,SPCL MTR VEH NES	610	285	117
783	ROAD MOTOR VEHICLES NES	220	137	56
786	VEH NES NONMOTR,TRAILERS	180	169	69
	LESOTHO			
	IMPORTS	2 742	3 609	1 420
056	VEGTBLES ETC PRSVD,PREPD	1 391	755	284
651	TEXTILE YARN AND THREAD	55	373	145
843	WOMENS OUTERWEAR NONKNIT	44	140	58
899	OTHER MANUFACTURED GOODS	1 242	1 891	760
	EXPORTS	40 603	9 288	3 527
037	FISH ETC PREPD PRSVD NES	1 000	433	166
041	WHEAT ETC UNMILLED	36 000	1 997	744
678	IRON,STL TUBES,PIPES,ETC	2 570	445	174
714	ENGINES & MOTORS NES	1	786	307
716	ROTATING ELECTRIC PLANT	60	238	89
726	PRINTG,BKBINDG MACHY,PTS	168	91	34
741	HEATING,COOLING EQUIPMNT	55	251	96
764	TELECOM EQPT,PTS,ACC NES	99	2 976	1 124
771	ELECTRIC POWER MACHY NES	20	214	83
778	ELECTRICAL MACHINERY NES	83	131	49
792	AIRCRAFT	2	133	52

GROUP	DESCRIPTION	DT * 100 KG	1 000 DM	1 000 $
874	MEASURNG,CONTROLNG INSTR	5	325	123
892	PRINTED MATTER	3	227	83
899	OTHER MANUFACTURED GOODS	198	352	138
	USA			
	IMPORTS	133 066 641	27 711 716	10 863 088
001	LIVE ANIMALS	258	1 774	687
011	MEAT FRESH,CHILLD,FROZEN	51 693	16 038	6 346
014	MEAT PREPD,PRSVD,NES ETC	53 381	15 326	6 059
022	MILK AND CREAM	1 011	357	149
023	BUTTER	2 611	1 449	557
024	CHEESE AND CURD	240	177	66
025	EGGS,BIRDS,FRESH,PRSRVD	1 077	3 423	1 310
034	FISH FRESH,CHILLED,FROZN	22 892	16 291	6 338
035	FISH SALTED,DRIED,SMOKED	5 014	3 075	1 170
036	SHELL FISH FRESH,FROZEN	2 193	2 620	1 012
037	FISH ETC PREPD PRSVD NES	4 211	3 739	1 482
041	WHEAT ETC UNMILLED	978 313	51 962	19 952
042	RICE	457 271	48 795	19 030
044	MAIZE UNMILLED	7 793 260	273 932	107 142
045	CEREALS NES UNMILLED	52 928	3 822	1 489
046	WHEAT ETC MEAL OR FLOUR	1 935	291	116
047	OTHER CEREAL MEALS,FLOUR	14 209	1 626	533
048	CEREAL ETC PREPARATIONS	2 812	806	312
054	VEG ETC FRSH,SMPLY PRSVD	194 197	30 927	12 073
056	VEGTBLES ETC PRSVD,PREPD	48 095	23 397	9 177
057	FRUIT,NUTS,FRESH,DRIED	609 641	257 798	99 923
058	FRUIT PRESERVED,PREPARED	205 034	48 578	19 256
061	SUGAR AND HONEY	136 772	5 453	2 131
062	SUGAR PREPS NON-COCOA	1 694	1 036	411
071	COFFEE AND SUBSTITUTES	83	91	34
072	COCOA	1 225	357	146
073	CHOCOLATE AND PRODUCTS	509	361	139
074	TEA AND MATE	1 364	876	338
075	SPICES	747	1 033	406
081	FEEDING STUFF FOR ANIMLS	30 734 202	1 528 116	599 400
091	MARGARINE AND SHORTENING	1 709	279	113
098	EDIBLE PRODCTS,PREPS NES	82 177	26 530	10 354
111	NON-ALCOHL BEVERAGES NES	1 927	1 108	436
112	ALCOHOLIC BEVERAGES	56 877	24 880	9 766
121	TOBACCO UNMNFCTRD,REFUSE	383 070	526 801	206 089
122	TOBACCO MFRS	50 266	21 689	8 453
211	HIDES,SKINS,UNDRESSED	36 030	9 918	3 969
212	FUR SKINS UNDRESSED	8 475	123 762	50 117
222	SEEDS FOR'SOFT'FIXED OIL	28 868 788	1 830 880	726 107
223	SEEDS FOR OTH FIXED OILS	56 562	4 014	1 650
232	NATURAL RUBBER,GUMS	282	250	96
233	RUBBER,SYNTHTIC,RECLAIMD	197 279	114 267	45 013
247	OTH WOOD ROUGH,SQUARED	1 064 046	128 514	50 774
248	WOOD SHAPED	1 234 205	207 120	81 132
251	PULP AND WASTE PAPER	5 590 775	648 861	254 210
261	SILK	311	255	99
263	COTTON	528 312	125 463	49 269
266	SYNTHETIC FIBRE TO SPIN	21 598	29 733	11 642
267	OTHER MAN-MADE FIBRES	35 208	21 290	8 408
268	WOOL(EXC TOPS),ANML HAIR	5 327	9 639	3 780
269	WASTE OF TEXTILE FABRICS	8 426	2 058	802
271	FERTILIZERS,CRUDE	9 403 611	97 390	38 059
273	STONE,SAND AND GRAVEL	13 158	1 854	728
274	SULPHUR ETC	406 480	15 237	5 971
277	NATURAL ABRASIVES NES	13 772	37 897	14 793
278	OTHER CRUDE MINERALS	3 122 746	163 869	63 780
282	IRON AND STEEL SCRAP	73 354	4 649	1 845
287	BASE METAL ORES,CONC NES	379 148	66 288	26 159
288	NONFERR METAL SCRAP NES	196 462	101 841	40 359
289	PREC METAL ORE,WASTE NES	2 350	87 933	34 539
291	CRUDE ANIMAL MTRIALS NES	43 475	26 736	10 483
292	CRUDE VEG MATERIALS NES	88 129	66 159	26 080
322	COAL,LIGNITE,PEAT	16 105 185	263 101	103 993
323	BRIQUETS,COKE,SEMI-COKE	645 311	9 888	3 931
334	PETROLEUM PRODUCTS,REFIN	2 296 006	207 825	83 253
335	RESIDUAL PETRLM PROD NES	9 596 454	172 569	68 153
341	GAS NATURAL AND MANUFCTD			
411	ANIMAL OILS AND FATS	684 911	69 513	27 149
423	FIXED VEG OILS,SOFT	97 388	12 710	5 062
424	FIXED VEG OIL NONSOFT	57 951	11 605	4 544
431	PROCESD ANML VEG OIL,ETC	108 608	13 146	5 133
511	HYDROCARBONS NES,DERIVS	447 444	82 746	32 379
512	ALCOHOLS,PHENOLS,ETC	866 627	81 232	31 868
513	ORGANIC ACIDS,ETC	158 567	51 308	20 111
514	NITROGEN-FNCTN COMPOUNDS	163 552	104 978	40 925
515	ORG-INORG COMPOUNDS ETC	79 343	161 566	63 062
516	OTHER ORGANIC CHEMICALS	63 774	65 818	25 677
522	INORG ELEMNTS,OXIDES,ETC	161 352	66 834	26 535
523	OTHR INORGANIC CHEMICALS	172 479	76 796	30 116
524	RADIOACTIVE ETC MATERIAL	6 120	870 555	338 509
531	SYNT DYE,NAT INDGO,LAKES	7 820	22 277	8 719
532	DYES NES,TANNING PRODS	877	953	369
533	PIGMENTS,PAINTS,ETC	37 787	59 520	23 248
541	MEDICINAL ETC PRODUCTS	16 281	328 378	128 521
551	ESSENTL OIL,PERFUME,ETC	12 298	26 222	10 303
553	PERFUMERY,COSMETICS,ETC	17 963	24 943	9 651
554	SOAPS,CLEANING ETC PREPS	122 982	58 252	22 857
562	FERTILIZERS MANUFACTURED	887 000	43 879	17 521
572	EXPLOSIVES PYROTECH PROD	179	2 456	958
582	PROD OF CONDENSATION ETC	181 893	180 850	70 674
583	PROD OF POLYMERIZING ETC	408 611	297 603	116 698
584	CELLULOSE DERIVATIVS ETC	35 268	46 878	18 275
585	PLASTIC MATERIALS NES	11 330	11 587	4 568
591	PESTICIDES,DISINFECTANTS	18 444	34 090	13 377
592	STARCH,INULIN,GLUTEN,ETC	13 263	31 375	11 911
598	MISC CHEMICAL PRODS NES	622 997	355 016	138 930
611	LEATHER	18 049	33 875	13 314
612	LEATHER ETC MANUFACTURES	431	2 211	871
613	FUR SKINS TANNED,DRESSED	195	6 647	2 628
621	MATERIALS OF RUBBER	19 443	23 351	9 123
625	RUBBER TYRES,TUBES	25 839	27 002	10 503
628	RUBBER ARTICLES NES	13 794	66 765	26 141
633	CORK MANUFACTURES	78	237	89
634	VENEERS,PLYWOOD,ETC	588 485	195 436	77 361
635	WOOD MANUFACTURES NES	6 083	5 710	2 275
641	PAPER AND PAPERBOARD	1 782 549	210 897	82 618
642	ARTICLES OF PAPER ETC	78 617	60 325	23 650
651	TEXTILE YARN AND THREAD	78 818	116 143	45 490
652	COTTON FABRICS,WOVEN	3 668	6 081	2 372
653	WOVN MAN-MADE FIB FABRIC	5 043	18 971	7 460
654	OTH WOVEN TEXTILE FABRIC	4 370	8 371	3 245
655	KNIT ETC FABRICS	5 603	17 570	6 915
656	LACE,RIBBONS,TULLE,ETC	975	5 125	2 016
657	SPECIAL TEXTILE ETC PROD	56 030	79 160	30 867
658	TEXTILE ARTICLES NES	2 589	17 551	6 885
659	FLOOR COVERINGS ETC	2 754	4 805	1 885
661	CEMENT ETC BUILDING PROD	11 929	2 118	836
662	CLAY,REFRACTORY BLDG PRD	9 179	4 531	1 783
663	OTH NONMETAL MINERAL MFS	33 713	79 134	30 877
664	GLASS	64 990	91 950	35 963
665	GLASSWARE	14 507	18 677	7 312
666	POTTERY	903	2 703	1 048
667	PEARL,PREC-,SEMI-P STONE	310	32 482	12 782
671	PIG IRON ETC	18 031	6 517	2 507
672	IRON,STL PRIMARY FORMS	1 133	346	134
673	IRON AND STEEL SHAPES	9 144	4 418	1 714
674	IRN,STL UNIV,PLATE,SHEET	20 330	6 894	2 662
675	IRON,STEEL HOOP,STRIP	11 827	11 743	4 593
677	IRN,STL WIRE EXCL W ROD	4 505	4 332	1 685
678	IRON,STL TUBES,PIPES,ETC	17 357	24 881	9 732
679	IRN,STL CASTINGS UNWORKE	426	297	117
681	SILVER,PLATINUM,ETC	1 710	194 165	75 204
682	COPPER EXC CEMENT COPPER	57 935	60 027	23 472
683	NICKEL	59 631	82 598	32 793
684	ALUMINIUM	49 110	33 567	13 146
685	LEAD	445	1 573	583
686	ZINC	538	108	42
687	TIN	416	1 304	509
688	URANIUM,THORIUM,ALLOYS	120	291	114
689	NON-FER BASE METALS NES	72 824	75 887	29 786
691	STRUCTURES AND PARTS NES	5 523	5 849	2 269
692	METAL TANKS,BOXES,ETC	1 253	2 530	984
693	WIRE PRODUCTS NON ELECTR	2 573	6 165	2 421
694	STL,COPPR NAILS,NUTS,ETC	13 386	50 449	19 745
695	TOOLS	15 254	110 697	43 339
696	CUTLERY	2 839	16 813	6 594
697	BASE MTL HOUSEHOLD EQUIP	5 760	14 785	5 773
699	OTHER METAL MANUFACTURES	35 268	135 712	53 076
711	STEAM BOILERS & AUX PLNT	81	474	187
712	STEAM ENGINES,TURBINES	757	11 693	4 457
713	INTRNL COMBUS PISTN ENGN	73 255	195 340	76 717
714	ENGINES & MOTORS NES	13 962	646 090	251 381
716	ROTATING ELECTRIC PLANT	38 508	170 364	66 764
718	OTH POWER GENERATG MACHY	5 816	38 068	14 894
721	AGRIC MACHY,EXC TRACTORS	47 947	69 987	27 765
722	TRACTORS NON-ROAD	2 681	1 804	688
723	CIVIL ENGNEERG EQUIP ETC	87 170	128 731	50 049
724	TEXTILE,LEATHER MACHNRY	9 601	44 221	17 284
725	PAPER ETC MILL MACHINERY	5 145	23 289	9 072
726	PRINTG,BKBINDG MACHY,PTS	9 698	75 671	29 209
727	FOOD MACHRY NON-DOMESTIC	1 268	6 313	2 452
728	OTH MACHY FOR SPCL INDUS	40 172	285 744	111 374
736	MACHINE TOOLS FOR METAL	15 597	88 315	34 530
737	METALWORKING MACHNRY NES	3 663	26 707	10 508
741	HEATING,COOLING EQUIPMNT	55 616	216 746	85 205
742	PUMPS FOR LIQUIDS ETC	36 437	117 013	45 865
743	PUMPS NES,CENTRFUGES ETC	67 430	221 970	86 743
744	MECHANICAL HANDLING EQU	37 478	65 034	25 604
745	NONELEC MACHY TOOLS NES	19 561	138 711	54 240
749	NONELEC MACH PTS,ACC NES	73 030	348 110	136 383
751	OFFICE MACHINES	26 537	276 483	106 980
752	AUTOMTIC DATA PROC EQUIP	68 837	1 803 330	704 439
759	OFFICE & ADP MCH PTS,ACC	44 355	1 328 359	520 328
761	TELEVISION RECEIVERS	64	2 393	919
762	RADIO BROADCAST RECEIVRS	52	776	298
763	SOUND RECORDRS,PHONOGRPH	1 003	16 060	6 211
764	TELECOM EQPT,PTS,ACC NES	16 737	408 910	160 423
771	ELECTRIC POWER MACHY NES	8 541	93 749	36 585
772	SWITCHGEAR ETC & PTS NES	23 366	447 761	175 017
773	ELECTR DISTRIBUTING MACH	15 556	108 196	42 170
774	ELECTRO-MEDCL,XRAY EQUIP	4 915	156 705	61 422
775	HOUSEHOLD TYPE EQUIP NES	8 473	28 096	10 972
776	TRANSISTORS,VALVES,ETC	11 323	700 999	273 734
778	ELECTRICAL MACHINERY NES	86 434	730 428	284 705
781	PASS MOTOR VEH EXC BUSES	20 526	34 092	13 334
782	LORRIES,SPCL MTR VEH NES	33 898	43 849	17 380
783	ROAD MOTOR VEHICLES NES	155	118	46
784	MOTOR VEHCL PTS,ACC NES	119 236	264 348	103 781
785	MOTOR & OTHER CYCLES ETC	4 822	15 069	5 922
786	VEH NES NONMOTR,TRAILERS	52 430	6 165	2 395
791	RAILWAY VEHICLES	7 913	23 319	9 548
792	AIRCRAFT	17 389	1 064 641	422 817
793	SHIPS AND BOATS	481 957	18 302	7 164
812	PLUMBG,HEATNG,LGHTNG EQU	3 167	10 050	3 908
821	FURNITURE	18 858	35 508	13 886
831	TRAVEL GOODS,HANDBAGS	1 180	4 708	1 839
842	MENS OUTERWEAR NOT KNIT	1 454	5 166	2 027
843	WOMENS OUTERWEAR NONKNIT	683	6 285	2 456
844	UNDERWEAR NOT KNIT	135	1 249	484
845	OUTERWEAR KNIT NONELASTC	5 543	22 685	9 087
846	UNDERWEAR KNITTED	4 388	28 179	11 114
847	TXTL CLTHNG ACCESRYS NES	7 433	29 118	11 393

7 IMPORTS AND EXPORTS (SPECIAL TRADE) BY COUNTRIES OF PRODUCTION AND CONSUMPTION AND BY GROUPS OF THE SITC-REV II 1983

GROUP	DESCRIPTION	DT * 100 KG	1 000 DM	1 000 $
848	HEADGEAR,NONTXTL CLOTHNG	10 861	31 249	12 243
851	FOOTWEAR	1 257	7 637	2 999
871	OPTICAL INSTRUMENTS	1 489	57 868	22 629
872	MEDICAL INSTRUMENTS NES	11 103	180 690	70 696
873	METERS & COUNTERS NES	1 186	12 805	5 023
874	MEASURNG,CONTROLNG INSTR	27 088	974 399	381 574
881	PHOTO APPAR & EQUIPT NES	15 250	129 820	50 932
882	PHOTO,CINEMA SUPPLIES	84 876	352 324	137 713
883	DEVELOPED CINEMA FILM	387	6 464	2 506
884	OPTICAL GOODS NES	1 667	67 434	26 407
885	WATCHES, AND CLOCKS	1 135	10 728	4 183
892	PRINTED MATTER	40 857	109 223	42 705
893	ARTICLES OF PLASTIC NES	41 691	112 930	44 194
894	TOYS,SPORTING GOODS,ETC	34 224	127 767	49 827
895	OFFICE SUPPLIES NES	6 321	33 235	13 019
896	WORKS OF ART ETC	732	64 417	25 476
897	GOLD,SILVER WARE,JEWELRY	422	26 091	10 197
898	MUSICAL INSTRUMENTS,PTS	25 150	214 795	84 212
899	OTHER MANUFACTURED GOODS	6 418	100 632	39 274
941	ZOO ANIMALS,PETS	258	2 714	1 058
951	WAR FIREARMS,AMMUNITION	2 189	11 791	4 634
961	COIN NONGOLD,NONCURRENT	1 166	60 677	23 379
971	GOLD,NON MONETARY NES	523	66 933	26 277
972	GOLD COIN		2 633	1 024
	EXPORTS	37 818 783	32 846 996	12 794 752
001	LIVE ANIMALS	3 151	13 941	5 427
012	MEAT DRIED,SALTED,SMOKED	904	1 394	542
014	MEAT PREPD,PRSVD,NES ETC	834	751	288
022	MILK AND CREAM	1 165	396	150
023	BUTTER	404	402	154
024	CHEESE AND CURD	80 098	55 519	21 560
034	FISH FRESH,CHILLED,FROZN	12 814	6 894	2 606
037	FISH ETC PREPD PRSVD NES	2 395	1 817	710
048	CEREAL ETC PREPARATIONS	58 093	27 762	10 720
054	VEG ETC FRSH,SMPLY PRSVD	45 524	49 340	19 408
056	VEGTBLES ETC PRSVD,PREPD	10 617	4 316	1 695
057	FRUIT,NUTS,FRESH,DRIED	2 019	1 973	777
058	FRUIT PRESERVED,PREPARED	200 757	54 963	21 489
061	SUGAR AND HONEY	125 338	8 451	3 235
062	SUGAR PREPS NON-COCOA	65 296	31 484	12 320
071	COFFEE AND SUBSTITUTES	103 925	94 270	36 020
072	COCOA	38 332	15 812	6 192
073	CHOCOLATE AND PRODUCTS	32 010	23 650	9 119
074	TEA AND MATE	1 989	3 309	1 258
075	SPICES	1 988	2 829	1 100
081	FEEDING STUFF FOR ANIMLS	16 532	26 929	10 569
098	EDIBLE PRODCTS,PREPS NES	52 819	77 547	30 668
111	NON-ALCOHL BEVERAGES NES	51 427	7 470	3 009
112	ALCOHOLIC BEVERAGES	1 775 909	486 746	190 461
121	TOBACCO UNMNFCTRD,REFUSE	40 048	8 055	3 079
122	TOBÁCCO MFRS	211	824	320
212	FUR SKINS UNDRESSED	64	2 106	836
233	RUBBER,SYNTHTIC,RECLAIMD	137 980	41 943	16 024
247	OTH WOOD ROUGH,SQUARED	869	117	46
248	WOOD SHAPED	6 042	1 694	661
251	PULP AND WASTE PAPER	1 929	427	160
266	SYNTHETIC FIBRE TO SPIN	67 643	32 893	12 872
267	OTHER MAN-MADE FIBRES	32 227	8 150	3 158
268	WOOL(EXC TOPS),ANML HAIR	927	762	299
269	WASTE OF TEXTILE FABRICS	5 913	2 112	838
273	STONE,SAND AND GRAVEL	4 761	281	106
274	SULPHUR ETC	729	78	30
277	NATURAL ABRASIVES NES	334	3 431	1 324
278	OTHER CRUDE MINERALS	274 460	8 100	3 143
287	BASE METAL ORES,CONC NES	68 421	47 999	18 616
288	NONFERP METAL SCRAP NES	61 695	17 134	6 612
291	CRUDE ANIMAL MTRIALS NES	28 935	33 062	12 889
292	CRUDE VEG MATERIALS NES	12 563	14 267	5 570
322	COAL,LIGNITE,PEAT	2 575	89	36
334	PETROLEUM PRODUCTS,REFIN	358 851	31 219	12 173
335	RESIDUAL PETRLM PROD NES	432 804	31 609	12 207
341	GAS NATURAL AND MANUFCTD			
411	ANIMAL OILS AND FATS	4 789	858	343
423	FIXED VEG OILS,SOFT	8 141	896	350
424	FIXED VEG OIL NONSOFT	2 624	1 531	602
431	PROCESD ANML VEG OIL,ETC	9 399	2 792	1 103
511	HYDROCARBONS NES,DERIVS	405 617	68 117	26 336
512	ALCOHOLS,PHENOLS,ETC	685 984	191 041	74 448
513	ORGANIC ACIDS,ETC	301 619	126 247	49 356
514	NITROGEN-FNCTN COMPOUNDS	316 553	340 913	133 482
515	ORG-INORG COMPOUNDS ETC	230 347	251 812	98 237
516	OTHER ORGANIC CHEMICALS	179 741	113 647	44 683
522	INORG ELEMNTS,OXIDES,ETC	1 147 733	216 680	84 760
523	OTHR INORGANIC CHEMICALS	1 019 105	187 942	73 581
524	RADIOACTIVE ETC MATERIAL	2 357	151 162	59 681
531	SYNT DYE,NAT INDGO,LAKES	108 494	278 252	108 759
532	DYES NES,TANNING PRODS	27 940	6 835	2 696
533	PIGMENTS,PAINTS,ETC	334 166	118 002	45 788
541	MEDICINAL ETC PRODUCTS	62 116	335 363	131 117
551	ESSENTL OIL,PERFUME,ETC	6 384	7 596	2 975
553	PERFUMERY,COSMETICS,ETC	25 168	56 976	22 037
554	SOAPS,CLEANING ETC PREPS	41 059	21 848	8 525
562	FERTILIZERS MANUFACTURED	599 770	26 092	10 021
572	EXPLOSIVES,PYROTECH PROD	267	1 046	405
582	PROD OF CONDENSATION ETC	321 672	196 856	75 934
583	PROD OF POLYMERIZING ETC	510 472	263 922	103 040
584	CELLULOSE DERIVATIVS ETC	45 384	53 378	20 768
585	PLASTIC MATERIALS NES	33 055	40 471	15 859
591	PESTICIDES,DISINFECTANTS	37 056	80 319	32 163
592	STARCH,INULIN,GLUTEN,ETC	50 219	25 581	9 943
598	MISC CHEMICAL PRODS NES	981 622	282 283	109 449
611	LEATHER	11 769	39 019	15 148
612	LEATHER ETC MANUFACTURES	2 873	8 990	3 485
613	FUR SKINS TANNED,DRESSED	120	4 892	1 931
621	MATERIALS OF RUBBER	58 501	35 815	14 012
625	RUBBER TYRES,TUBES	198 135	153 090	59 596
628	RUBBER ARTICLES NES	16 403	47 468	18 525
633	CORK MANUFACTURES	564	2 150	838
634	VENEERS,PLYWOOD,ETC	19 793	12 576	4 903
635	WOOD MANUFACTURES NES	17 480	17 439	6 809
641	PAPER AND PAPERBOARD	607 564	129 313	49 707
642	ARTICLES OF PAPER ETC	120 275	78 585	30 719
651	TEXTILE YARN AND THREAD	92 688	125 176	49 023
652	COTTON FABRICS,WOVEN	4 687	20 928	8 137
653	WOVN MAN-MADE FIB FABRIC	12 872	52 101	20 290
654	OTH WOVEN TEXTILE FABRIC	4 099	21 175	8 282
655	KNIT ETC FABRICS	3 680	11 853	4 632
656	LACE,RIBBONS,TULLE,ETC	2 138	6 894	2 677
657	SPECIAL TEXTILE ETC PROD	52 315	75 833	29 535
658	TEXTILE ARTICLES NES	8 679	25 902	10 040
659	FLOOR COVERINGS ETC	10 874	25 538	9 891
661	CEMENT ETC BUILDING PROD	19 041	3 679	1 431
662	CLAY,REFRACTORY BLDG PRD	338 022	43 523	16 958
663	OTH NONMETAL MINERAL MFS	79 029	83 101	32 393
664	GLASS	239 120	131 855	51 392
665	GLASSWARE	126 047	142 044	55 405
666	POTTERY	57 391	143 362	56 332
667	PEARL,PREC-,SEMI-P STONE	163	83 164	32 610
671	PIG IRON ETC	189 811	34 342	13 133
672	IRON STL PRIMARY FORMS	4 166 396	283 151	109 204
673	IRON AND STEEL SHAPES	1 440 736	165 774	64 329
674	IRN,STL UNIV,PLATE,SHEET	6 084 985	669 861	260 817
675	IRON,STEEL HOOP,STRIP	422 569	110 329	42 792
676	RAILWY RAILS ETC IRN,STL	296 556	31 955	12 540
677	IRN,STL WIRE EXCL W ROD	228 894	47 954	18 700
678	IRON,STL TUBES,PIPES,ETC	1 397 359	214 220	82 405
679	IRN,STL CASTINGS UNWORKE	50 726	26 760	10 470
681	SILVER,PLATINUM,ETC	86	42 947	16 970
682	COPPER EXC CEMENT COPPER	457 526	283 221	110 423
683	NICKEL	27 347	61 547	23 963
684	ALUMINIUM	305 455	181 241	70 424
685	LEAD	21 410	27 170	10 666
686	ZINC	229 974	43 761	17 126
687	TIN	19 736	33 438	13 025
689	NON-FER BASE METALS NES	6 655	22 496	8 762
691	STRUCTURES AND PARTS NES	69 041	38 656	15 068
692	METAL TANKS,BOXES,ETC	11 824	14 579	5 668
693	WIRE PRODUCTS NON ELECTR	58 221	48 776	19 115
694	STL,COPPR NAILS,NUTS,ETC	72 061	47 715	18 626
695	TOOLS	54 958	193 088	74 494
696	CUTLERY	9 766	81 665	31 952
697	BASE MTL HOUSEHOLD EQUIP	24 190	29 829	11 850
699	OTHER METAL MANUFACTURES	140 343	179 102	69 850
700	INDUSTRIAL PLANT,CHAP 84	5 293	13 070	4 986
703	INDUSTRIAL PLANT,CHAP 85	148	389	151
711	STEAM BOILERS & AUX PLNT	1 306	1 111	445
712	STEAM ENGINES,TURBINES	11 013	50 463	20 725
713	INTRNL COMBUS PISTN ENGN	449 697	675 529	263 213
714	ENGINES & MOTORS NES	3 386	233 525	92 341
716	ROTATING ELECTRIC PLANT	48 520	157 186	62 141
718	OTH POWER GENERATG MACHY	12 219	36 857	14 646
721	AGRIC MACHY,EXC TRACTORS	65 511	64 660	25 487
722	TRACTORS NON-ROAD	421 284	415 592	164 054
723	CIVIL ENGNEERG EQUIP ETC	234 691	205 852	79 534
724	TEXTILE,LEATHER MACHNRY	238 142	798 306	310 949
725	PAPER ETC MILL MACHINERY	78 544	196 628	76 582
726	PRINTG,BKBINDG MACHY,PTS	142 427	556 940	216 633
727	FOOD MACHRY NON-DOMESTIC	22 946	84 620	32 822
728	OTH MACHY FOR SPCL INDUS	232 313	708 043	276 734
736	MACHINE TOOLS FOR METAL	139 772	380 869	148 395
737	METALWORKING MACHNRY NES	63 053	152 570	60 513
741	HEATING,COOLING EQUIPMNT	56 167	165 684	65 213
742	PUMPS FOR LIQUIDS ETC	39 979	150 026	58 557
743	PUMPS NES,CENTRFUGES ETC	71 359	237 570	93 084
744	MECHANICAL HANDLING EQU	157 371	174 058	67 439
745	NONELEC MACHY,TOOLS NES	83 041	457 305	177 919
749	NONELEC MACH PTS,ACC NES	269 395	477 072	185 994
751	OFFICE MACHINES	45 981	259 913	102 283
752	AUTOMTIC DATA PROC EQUIP	15 927	313 468	121 594
759	OFFICE & ADP MCH PTS,ACC	14 759	275 954	107 779
761	TELEVISION RECEIVERS	1 523	6 200	2 500
762	RADIO BROADCAST RECEIVRS	621	11 245	4 281
763	SOUND RECORDRS,PHONOGRPH,	4 667	21 499	8 449
764	TELECOM EQPT,PTS,ACC NES	7 342	143 791	55 643
771	ELECTRIC POWER MACHY NES	14 822	56 690	22 291
772	SWITCHGEAR ETC & PTS NES	37 920	364 062	142 422
773	ELECTR DISTRIBUTING MACH	9 048	23 105	8 986
774	ELECTRO-MEDCL,XRAY EQUIP	29 326	560 475	219 188
775	HOUSEHOLD TYPE EQUIP NES	47 045	77 596	30 198
776	TRANSISTORS,VALVES,ETC	2 459	164 838	63 967
778	ELECTRICAL MACHINERY NES	141 436	396 125	154 522
781	PASS MOTOR VEH EXC BUSES	3 445 479	9 699 955	3 763 168
782	LORRIES,SPCL MTR VEH NES	14 696	19 443	7 514
783	ROAD MOTOR VEHICLES NES	2 066	4 688	1 755
784	MOTOR VEHCL PTS,ACC NES	613 703	1 153 885	450 329
785	MOTOR & OTHER CYCLES ETC	20 321	46 732	18 409
786	VEH NES NONMOTR,TRAILERS	38 211	28 952	11 144
791	RAILWAY VEHICLES	9 272	15 754	6 241
792	AIRCRAFT	2 435	155 039	60 699
793	SHIPS AND BOATS	104 156	66 060	26 388
801	INDUSTRIAL PLANT,CHAP 90	29	459	180
812	PLUMBG,HEATNG,LGHTNG EQU	15 799	27 964	10 865
821	FURNITURE	178 727	206 258	80 416
831	TRAVEL GOODS,HANDBAGS	2 099	18 402	7 156
842	MENS OUTERWEAR NOT KNIT	653	11 201	4 400
843	WOMENS OUTERWEAR NONKNIT	1 294	31 830	12 383
844	UNDERWEAR NOT KNIT	207	4 092	1 592
845	OUTERWEAR KNIT NONELASTC	1 302	18 602	7 191

GROUP	DESCRIPTION	DT * 100 KG	1 000 DM	1 000 $
846	UNDERWEAR KNITTED	389	4 310	1 673
847	TXTL CLTHNG ACCESRYS NES	1 348	11 433	4 403
848	HEADGEAR,NONTXTL CLOTHNG	6 943	37 537	14 546
851	FOOTWEAR	8 079	44 984	17 673
871	OPTICAL INSTRUMENTS	4 046	130 903	50 953
872	MEDICAL INSTRUMENTS NES	8 366	243 528	95 071
873	METERS & COUNTERS NES	763	8 194	3 201
874	MEASURNG,CONTROLNG INSTR	37 978	719 684	281 722
881	PHOTO APPAR & EQUIPT NES	14 936	165 752	64 493
882	PHOTO,CINEMA SUPPLIES	54 354	136 040	52 787
883	DEVELOPED CINEMA FILM	45	1 180	466
884	OPTICAL GOODS NES	1 880	117 532	45 842
885	WATCHES AND CLOCKS	23 831	114 086	44 421
892	PRINTED MATTER	77 390	141 831	55 635
893	ARTICLES OF PLASTIC NES	101 829	138 309	53 785
894	TOYS,SPORTING GOODS,ETC	50 758	123 476	48 454
895	OFFICE SUPPLIES NES	13 571	45 193	17 698
896	WORKS OF ART ETC	710	96 935	37 867
897	GOLD,SILVER WARE,JEWELRY	306	70 992	27 667
898	MUSICAL INSTRUMENTS,PTS	31 761	168 881	65 427
899	OTHER MANUFACTURED GOODS	15 724	80 090	31 273
941	ZOO ANIMALS,PETS	39	519	206
951	WAR FIREARMS,AMMUNITION	1 805	16 733	6 499
961	COIN NONGOLD,NONCURRENT	8	882	346
971	GOLD,NON MONETARY NES	5	21 741	8 572
972	GOLD COIN		514	201

CANADA

GROUP	DESCRIPTION	DT * 100 KG	1 000 DM	1 000 $
	IMPORTS	71 244 250	3 316 795	1 297 184
001	LIVE ANIMALS	197	939	366
011	MEAT FRESH,CHILLD,FROZEN	1 607	596	235
012	MEAT DRIED,SALTED,SMOKED	36	85	32
014	MEAT PREPD,PRSVD,NES ETC	1 446	309	114
025	EGGS,BIRDS,FRESH,PRSRVD	2 333	4 496	1 772
034	FISH FRESH,CHILLED,FROZN	107 766	37 309	14 481
035	FISH SALTED,DRIED,SMOKED	7 568	4 119	1 552
036	SHELL FISH FRESH,FROZEN	2 089	5 198	2 004
037	FISH ETC PREPD PRSVD NES	5 736	7 002	2 712
041	WHEAT ETC UNMILLED	225 351	13 096	4 925
043	BARLEY UNMILLED	48 403	2 581	961
044	MAIZE UNMILLED	1 572	460	191
045	CEREALS NES UNMILLED	66 568	5 753	2 262
048	CEREAL ETC PREPARATIONS	410	173	67
054	VEG ETC FRSH,SMPLY PRSVD	170 250	21 999	8 646
055	VEGTBLES ETC PRSVD,PREPD	17 190	2 737	1 068
057	FRUIT,NUTS,FRESH,DRIED	294	166	63
058	FRUIT PRESERVED,PREPARED	34 977	14 976	5 878
061	SUGAR AND HONEY	14 472	5 912	2 323
062	SUGAR PREPS NON-COCOA	1 641	774	296
081	FEEDING STUFF FOR ANIMLS	375 910	17 184	6 449
098	EDIBLE PRODCTS,PREPS NES	12 005	3 635	1 424
112	ALCOHOLIC BEVERAGES	2 705	2 135	839
121	TOBACCO UNMNFCTRD,REFUSE	50 327	36 409	14 193
211	HIDES,SKINS,UNDRESSED	42 260	12 845	5 074
212	FUR SKINS UNDRESSED	1 505	27 458	11 082
222	SEEDS FOR'SOFT'FIXED OIL	383 940	22 811	9 020
223	SEEDS FOR OTH FIXED OILS	1 919 828	130 390	49 291
233	RUBBER,SYNTHTIC,RECLAIMD	3 286	1 402	551
247	OTH WOOD ROUGH,SQUARED	15 642	1 838	713
248	WOOD SHAPED	770 008	109 249	42 740
251	PULP AND WASTE PAPER	6 651 228	660 884	258 466
263	COTTON	2 739	509	194
266	SYNTHETIC FIBRE TO SPIN	928	272	110
267	OTHER MAN-MADE FIBRES	801	220	86
268	WOOL(EXC TOPS),ANML HAIR	67	152	60
269	WASTE OF TEXTILE FABRICS	1 354	237	92
273	STONE,SAND AND GRAVEL	6 877	428	172
274	SULPHUR ETC	1 766 338	48 637	18 896
278	OTHER CRUDE MINERALS	1 561 860	106 816	41 675
281	IRON ORE,CONCENTRATES	40 782 475	282 036	110 962
282	IRON AND STEEL SCRAP	1 977	447	174
287	BASE METAL ORES,CONC NES	3 463 074	211 009	81 533
288	NONFERR METAL SCRAP NES	1 233 173	56 355	22 367
289	PREC METAL ORE,WASTE NES	165	11 904	4 678
291	CRUDE ANIMAL MTRIALS NES	1 574	8 029	3 183
292	CRUDE VEG MATERIALS NES	5 401	2 950	1 160
322	COAL,LIGNITE,PEAT	7 798 626	126 535	49 337
323	BRIQUETS,COKE SEMI-COKE	10 020	123	50
334	PETROLEUM PRODUCTS,REFIN	76 028	5 557	2 307
335	RESIDUAL PETRLM PROD NES	221 407	13 826	5 393
411	ANIMAL OILS AND FATS	234 405	23 750	9 309
424	FIXED VEG OIL NONSOFT	10 765	1 156	474
431	PROCESD ANML VEG OIL,ETC	204	182	74
511	HYDROCARBONS NES,DERIVS	105 953	9 962	3 921
512	ALCOHOLS,PHENOLS,ETC	400 081	19 220	7 510
513	ORGANIC ACIDS,ETC	24 796	5 073	1 958
514	NITROGEN-FNCTN COMPOUNDS	7 266	1 321	528
515	ORG-INORG COMPOUNDS ETC	3	133	54
516	OTHER ORGANIC CHEMICALS	11 107	2 249	850
522	INORG ELEMNTS,OXIDES,ETC	57 777	19 580	7 660
523	OTHR INORGANIC CHEMICALS	567	821	317
524	RADIOACTIVE ETC MATERIAL	6 642	246 114	99 310
531	SYNT DYE,NAT INDGO,LAKES	288	257	98
533	PIGMENTS,PAINTS,ETC	891	339	134
541	MEDICINAL ETC PRODUCTS	576	4 682	1 838
551	ESSENTL OIL,PERFUME,ETC	154	896	353
553	PERFUMERY,COSMETICS,ETC	77	84	32
554	SOAPS,CLEANING ETC PREPS	269	269	102
562	FERTILIZERS MANUFACTURED	1 403	203	84
582	PROD OF CONDENSATION ETC	4 152	1 850	752
583	PROD OF POLYMERIZING ETC	55 184	18 110	7 039
585	PLASTIC MATERIALS NES	371	222	90
591	PESTICIDES,DISINFECTANTS	376	529	209
592	STARCH,INULIN,GLUTEN,ETC	402	247	98
598	MISC CHEMICAL PRODS NES	3 314	3 830	1 498
611	LEATHER	999	577	234
612	LEATHER ETC MANUFACTURES	41	161	65
613	FUR SKINS TANNED,DRESSED	96	3 363	1 338
621	MATERIALS OF RUBBER	123	270	103
625	RUBBER TYRES,TUBES	1 433	1 193	477
628	RUBBER ARTICLES NES	732	3 510	1 378
634	VENEERS,PLYWOOD,ETC	261 934	51 093	20 255
635	WOOD MANUFACTURES NES	25 109	7 376	2 885
641	PAPER AND PAPERBOARD	920 256	101 374	39 820
642	ARTICLES OF PAPER ETC	2 156	2 479	1 015
651	TEXTILE YARN AND THREAD	2 873	3 711	1 492
653	WOVN MAN-MADE FIB FABRIC	137	208	84
654	OTH WOVEN TEXTILE FABRIC	552	273	101
656	LACE,RIBBONS,TULLE,ETC	22	206	80
657	SPECIAL TEXTILE ETC PROD	313	1 489	586
658	TEXTILE ARTICLES NES	1 520	1 553	610
659	FLOOR COVERINGS ETC	144	152	56
661	CEMENT ETC BUILDING PROD	66 260	4 163	1 598
662	CLAY,REFRACTORY BLDG PRD	5 444	712	291
663	OTH NONMETAL MINERAL MFS	1 838	2 012	791
664	GLASS	12 400	9 215	3 585
665	GLASSWARE	270	189	73
667	PEARL,PREC-,SEMI-P STONE	1	95	39
671	PIG IRON ETC	584 690	24 911	9 745
672	IRON,STL PRIMARY FORMS	78 561	4 638	1 855
673	IRON AND STEEL SHAPES	21 977	2 660	1 031
674	IRN,STL UNIV,PLATE,SHEET	21 628	2 301	936
676	RAILWY RAILS ETC IRN,STL	1 124	161	60
678	IRON,STL TUBES,PIPES,ETC	142	262	98
679	IRN,STL CASTINGS UNWORKE	57	108	44
681	SILVER,PLATINUM,ETC	1	1 770	660
682	COPPER EXC CEMENT COPPER	109 089	45 640	17 572
683	NICKEL	27 948	34 723	13 571
684	ALUMINIUM			
685	LEAD	21 005	2 367	912
686	ZINC	70 286	14 083	5 464
689	NON-FER BASE METALS NES	836	2 372	902
691	STRUCTURES AND PARTS NES	12 053	5 837	2 319
692	METAL TANKS,BOXES,ETC	60	160	66
694	STL,COPPR NAILS,NUTS,ETC	144	446	160
695	TOOLS	556	3 110	1 215
697	BASE MTL HOUSEHOLD EQUIP	342	639	252
699	OTHER METAL MANUFACTURES	2 342	4 653	1 817
713	INTRNL COMBUS PISTN ENGN	55	300	117
714	ENGINES & MOTORS NES	34	5 435	2 111
716	ROTATING ELECTRIC PLANT	1 085	2 652	1 022
718	OTH POWER GENERATG MACHY	28	138	52
721	AGRIC MACHY,EXC TRACTORS	48	205	82
722	TRACTORS NON-ROAD	136	144	55
723	CIVIL ENGNEERG EQUIP ETC	2 434	3 203	1 265
724	TEXTILE,LEATHER MACHNRY	184	727	282
725	PAPER ETC MILL MACHINERY	829	1 896	717
726	PRINTG,BKBINDG MACHY,PTS	42	245	91
727	FOOD MACHRY NON-DOMESTIC	37	164	66
728	OTH MACHY FOR SPCL INDUS	4 564	16 716	6 451
736	MACHINE TOOLS FOR METAL	353	1 052	412
737	METALWORKING MACHNRY NES	104	738	293
741	HEATING,COOLING EQUIPMNT	164	534	210
742	PUMPS FOR LIQUIDS ETC	831	4 194	1 637
743	PUMPS NES,CENTRFUGES ETC	558	1 009	385
744	MECHANICAL HANDLING EQU	1 011	1 461	556
745	NONELEC MACHY,TOOLS NES	654	2 795	1 099
749	NONELEC MACH PTS,ACC NES	4 183	18 147	7 131
751	OFFICE MACHINES	646	9 956	3 982
752	AUTOMTIC DATA PROC EQUIP	781	17 958	7 074
759	OFFICE & ADP MCH PTS,ACC	2 112	26 384	10 168
761	TELEVISION RECEIVERS	10	285	109
762	RADIO BROADCAST RECEIVRS	1 915	14 229	5 619
764	TELECOM EQPT,PTS,ACC NES	369	20 539	7 753
771	ELECTRIC POWER MACHY NES	2 461	5 791	2 276
772	SWITCHGEAR ETC & PTS NES	872	4 247	1 651
773	ELECTR DISTRIBUTING MACH	1 211	3 177	1 208
774	ELECTRO-MEDCL,XRAY EQUIP	72	1 696	672
775	HOUSEHOLD TYPE EQUIP NES	28	246	97
776	TRANSISTORS,VALVES,ETC	98	7 637	2 951
778	ELECTRICAL MACHINERY NES	16 743	17 514	6 878
781	PASS MOTOR VEH EXC BUSES	867	1 480	584
782	LORRIES,SPCL MTR VEH NES	341	337	133
784	MOTOR VEHCL PTS,ACC NES	3 024	3 446	1 354
785	MOTOR & OTHER CYCLES ETC	112	405	157
786	VEH NES NONMOTR,TRAILERS	196	236	93
792	AIRCRAFT	1 075	102 350	39 946
793	SHIPS AND BOATS	69	133	54
821	FURNITURE	986	1 294	498
831	TRAVEL GOODS,HANDBAGS	49	195	76
842	MENS OUTERWEAR NOT KNIT	32	160	60
843	WOMENS OUTERWEAR NONKNIT	52	212	81
844	UNDERWEAR NOT KNIT	90	174	71
845	OUTERWEAR KNIT NONELASTC	32	180	70
846	UNDERWEAR KNITTED	6	209	80
847	TXTL CLTHNG ACCESRYS NES	136	341	130
848	HEADGEAR,NONTXTL CLOTHNG	141	6 845	2 679
851	FOOTWEAR	670	3 768	1 484
871	OPTICAL INSTRUMENTS	127	3 576	1 422
872	MEDICAL INSTRUMENTS NES	383	3 041	1 189
874	MEASURNG,CONTROLNG INSTR	151	10 627	4 145
881	PHOTO APPAR & EQUIPT NES	49	4 394	1 705
882	PHOTO,CINEMA SUPPLIES	2	165	65
884	OPTICAL GOODS NES	105	7 246	2 838
885	WATCHES AND CLOCKS	56	210	83
892	PRINTED MATTER	308	1 004	394
893	ARTICLES OF PLASTIC NES	1 608	3 134	1 235
894	TOYS,SPORTING GOODS,ETC	3 932	4 505	1 745

7 IMPORTS AND EXPORTS (SPECIAL TRADE) BY COUNTRIES OF PRODUCTION AND CONSUMPTION AND BY GROUPS OF THE SITC-REV II 1983

GROUP	DESCRIPTION	DT = 100 KG	1 000 DM	1 000 $
895	OFFICE SUPPLIES NES	35	93	35
896	WORKS OF ART ETC	41	1 095	426
897	GOLD, SILVER WARE, JEWELRY	7	628	245
898	MUSICAL INSTRUMENTS, PTS	231	1 476	579
899	OTHER MANUFACTURED GOODS	188	3 754	1 479
941	ZOO ANIMALS, PETS	631	1 824	704
951	WAR FIREARMS, AMMUNITION	27	1 004	372
961	COIN NONGOLD, NONCURRENT	41	4 978	1 996
971	GOLD, NON MONETARY NES	226	54 618	20 922
972	GOLD COIN	15	68 966	26 914
	EXPORTS	5 209 114	3 103 814	1 208 805
001	LIVE ANIMALS	748	1 466	572
024	CHEESE AND CURD	10 248	7 101	2 757
037	FISH ETC PREPD PRSVD NES	2 606	1 709	666
048	CEREAL ETC PREPARATIONS	15 373	7 957	3 083
054	VEG ETC FRSH, SMPLY PRSVD	2 825	3 385	1 359
056	VEGTBLES ETC PRSVD, PREPD	6 373	1 433	554
057	FRUIT, NUTS, FRESH, DRIED	612	619	241
058	FRUIT PRESERVED, PREPARED	12 850	3 559	1 414
061	SUGAR AND HONEY	50 309	4 243	1 660
062	SUGAR PREPS NON-COCOA	4 396	2 300	895
071	COFFEE AND SUBSTITUTES	12 813	12 654	4 842
072	COCOA	4 498	2 773	1 064
073	CHOCOLATE AND PRODUCTS	21 204	15 861	6 045
074	TEA AND MATE	363	479	187
075	SPICES	436	589	227
081	FEEDING STUFF FOR ANIMLS	7 255	3 230	1 260
098	EDIBLE PRODCTS PREPS NES	5 300	2 448	952
111	NON-ALCOHL BEVERAGES NES	5 301	645	251
112	ALCOHOLIC BEVERAGES	171 000	68 383	26 732
212	FUR SKINS UNDRESSED	11	365	143
233	RUBBER, SYNTHTIC, RECLAIMD	7 943	1 785	704
266	SYNTHETIC FIBRE TO SPIN	5 678	3 198	1 265
273	STONE, SAND AND GRAVEL	2 550	111	40
278	OTHER CRUDE MINERALS	3 547	253	99
287	BASE METAL ORES, CONC NES	1 095 050	54 404	21 473
288	NONFERR METAL SCRAP NES	562	122	46
291	CRUDE ANIMAL MTRIALS NES	253	2 125	819
292	CRUDE VEG MATERIALS NES	2 680	3 026	1 191
323	BRIQUETS, COKE, SEMI-COKE	281 623	5 163	2 049
334	PETROLEUM PRODUCTS, REFIN	5 094	1 649	644
335	RESIDUAL PETRLM PROD NES	224 987	14 601	5 637
431	PROCESD ANML VEG OIL, ETC	300	95	37
511	HYDROCARBONS NES, DERIVS	22 452	6 475	2 489
512	ALCOHOLS, PHENOLS, ETC	55 857	11 403	4 448
513	ORGANIC ACIDS, ETC	38 278	80 007	30 942
514	NITROGEN-FNCTN COMPOUNDS	18 738	14 258	5 546
515	ORG-INORG COMPOUNDS ETC	12 337	18 318	7 212
516	OTHER ORGANIC CHEMICALS	3 663	3 718	1 451
522	INORG ELEMNTS, OXIDES, ETC	372 336	19 048	7 335
523	OTHR INORGANIC CHEMICALS	129 383	15 372	6 026
531	SYNT DYE, NAT INDGO, LAKES	26 693	65 048	25 419
532	DYES NES, TANNING PRODS	11 928	3 240	1 265
533	PIGMENTS, PAINTS, ETC	26 296	11 414	4 462
541	MEDICINAL ETC PRODUCTS	9 783	56 107	22 047
551	ESSENTL OIL, PERFUME, ETC	612	556	216
553	PERFUMERY, COSMETICS, ETC	5 238	10 448	4 072
554	SOAPS, CLEANING ETC PREPS	13 089	6 615	2 585
562	FERTILIZERS MANUFACTURED	111 305	2 852	1 077
572	EXPLOSIVES, PYROTECH PROD	239	539	215
582	PROD OF CONDENSATION ETC	49 366	28 387	11 052
583	PROD OF POLYMERIZING ETC	78 010	31 174	12 113
584	CELLULOSE DERIVATIVS ETC	8 149	8 391	3 255
585	PLASTIC MATERIALS NES	10 291	4 356	1 685
591	PESTICIDES, DISINFECTANTS	20 354	9 872	4 029
592	STARCH, INULIN, GLUTEN, ETC	6 345	3 284	1 284
598	MISC CHEMICAL PRODS NES	104 832	33 572	13 101
611	LEATHER	477	1 555	593
612	LEATHER ETC MANUFACTURES	1 007	2 533	988
613	FUR SKINS TANNED, DRESSED	56	1 545	600
621	MATERIALS OF RUBBER	6 806	3 879	1 498
625	RUBBER TYRES, TUBES	12 190	9 321	3 601
628	RUBBER ARTICLES NES	1 549	3 337	1 298
633	CORK MANUFACTURES	100	353	140
634	VENEERS, PLYWOOD, ETC	6 003	1 169	458
635	WOOD MANUFACTURES NES	3 912	2 394	921
641	PAPER AND PAPERBOARD	129 810	28 772	11 205
642	ARTICLES OF PAPER ETC	7 377	7 844	3 046
651	TEXTILE YARN AND THREAD	21 900	31 954	12 510
652	COTTON FABRICS, WOVEN	4 887	12 733	4 963
653	WOVN MAN-MADE FIB FABRIC	5 299	18 444	7 179
654	OTH WOVEN TEXTILE FABRIC	1 215	6 864	2 681
655	KNIT ETC FABRICS	1 114	4 293	1 677
656	LACE, RIBBONS, TULLE, ETC	349	2 674	1 052
657	SPECIAL TEXTILE ETC PROD	11 367	11 007	4 316
658	TEXTILE ARTICLES NES	869	3 011	1 171
659	FLOOR COVERINGS ETC	2 245	3 551	1 441
661	CEMENT ETC BUILDING PROD	15 589	2 440	936
662	CLAY, REFRACTORY BLDG PRD	150 969	17 809	6 906
663	OTH NONMETAL MINERAL MFS	8 536	7 062	2 737
664	GLASS	42 011	8 469	3 295
665	GLASSWARE	12 603	15 178	5 914
666	POTTERY	6 862	15 629	6 119
667	PEARL, PREC-, SEMI-P STONE		3 116	1 216
671	PIG IRON ETC	41 542	4 321	1 603
672	IRON, STL PRIMARY FORMS	85 058	5 657	2 188
673	IRON AND STEEL SHAPES	192 171	23 140	9 052
674	IRN, STL UNIV, PLATE, SHEET	144 587	21 872	8 494
675	IRON, STEEL HOOP, STRIP	21 660	8 829	3 424
676	RAILWY RAILS ETC IRN, STL	6 019	1 362	512
677	IRN, STL WIRE EXCL W ROD	28 821	6 377	2 498
678	IRON, STL TUBES, PIPES, ETC	132 629	42 094	16 460
679	IRN, STL CASTINGS UNWORKE	5 517	3 612	1 451
681	SILVER, PLATINUM, ETC	25	4 488	1 747
682	COPPER EXC CEMENT COPPER	21 787	16 234	6 300
683	NICKEL	1 407	3 230	1 258
684	ALUMINIUM	120 989	53 731	20 753
686	ZINC	30 360	6 921	2 600
688	URANIUM, THORIUM, ALLOYS	11	135	57
691	STRUCTURES AND PARTS NES	12 372	10 686	4 138
692	METAL TANKS, BOXES, ETC	3 086	2 515	953
693	WIRE PRODUCTS NON ELECTR	28 724	13 802	5 445
694	STL, COPPR NAILS, NUTS, ETC	2 820	2 286	882
695	TOOLS	7 132	41 549	15 656
696	CUTLERY	1 560	12 264	4 775
697	BASE MTL HOUSEHOLD EQUIP	4 017	5 569	2 176
699	OTHER METAL MANUFACTURES	65 239	46 969	18 250
700	INDUSTRIAL PLANT, CHAP 84	985	2 352	972
703	INDUSTRIAL PLANT, CHAP 85	1 646	11 443	4 596
711	STEAM BOILERS & AUX PLNT	5 449	4 717	1 812
712	STEAM ENGINES, TURBINES	67	1 231	477
713	INTRNL COMBUS PISTN ENGN	9 705	36 771	14 466
714	ENGINES & MOTORS NES	44	2 762	1 073
716	ROTATING ELECTRIC PLANT	7 156	16 916	6 665
718	OTH POWER GENERATG MACHY	2 133	4 071	1 608
721	AGRIC MACHY, EXC TRACTORS	4 536	5 142	2 041
722	TRACTORS NON-ROAD	873	1 245	477
723	CIVIL ENGNEERG EQUIP ETC	45 096	52 464	20 564
724	TEXTILE, LEATHER MACHNRY	13 571	47 239	18 265
725	PAPER ETC MILL MACHINERY	3 231	9 728	3 773
726	PRINTG, BKBINDG MACHY, PTS	6 868	23 514	9 160
727	FOOD MACHRY NON-DOMESTIC	3 645	16 312	5 992
728	OTH MACHY FOR SPCL INDUS	28 610	85 140	32 890
736	MACHINE TOOLS FOR METAL	15 284	43 194	16 792
737	METALWORKING MACHNRY NES	13 468	9 817	3 832
741	HEATING, COOLING EQUIPMNT	9 210	20 050	7 937
742	PUMPS FOR LIQUIDS ETC	3 111	12 509	4 857
743	PUMPS NES, CENTRFUGES ETC	10 599	24 545	9 670
744	MECHANICAL HANDLING EQU	21 407	33 194	13 114
745	NONELEC MACHY, TOOLS NES	10 586	54 581	21 392
749	NONELEC MACH PTS, ACC NES	34 831	79 305	30 930
751	OFFICE MACHINES	2 186	13 916	5 416
752	AUTOMTIC DATA PROC EQUIP	399	8 501	3 254
759	OFFICE & ADP MCH PTS, ACC	775	16 223	6 354
762	RADIO BROADCAST RECEIVRS	40	418	164
763	SOUND RECORDRS, PHONOGRPH	1 186	3 648	1 449
764	TELECOM EQPT, PTS, ACC NES	1 208	8 395	3 287
771	ELECTRIC POWER MACHY NES	4 847	33 844	13 210
772	SWITCHGEAR ETC & PTS NES	7 463	45 852	17 834
773	ELECTR DISTRIBUTING MACH	1 124	1 614	641
774	ELECTRO-MEDCL, XRAY EQUIP	2 290	39 142	15 463
775	HOUSEHOLD TYPE EQUIP NES	8 331	23 614	9 127
776	TRANSISTORS, VALVES, ETC	94	12 237	4 722
778	ELECTRICAL MACHINERY NES	16 416	42 354	16 471
781	PASS MOTOR VEH EXC BUSES	267 104	571 661	221 277
782	LORRIES, SPCL MTR VEH NES	1 250	1 866	747
784	MOTOR VEHCL PTS, ACC NES	24 703	54 481	21 276
785	MOTOR & OTHER CYCLES ETC	2 134	4 394	1 731
786	VEH NES NONMOTR, TRAILERS	1 785	1 496	590
791	RAILWAY VEHICLES	12 000	34 444	13 567
792	AIRCRAFT	18	4 194	1 658
793	SHIPS AND BOATS	83	314	122
812	PLUMBG, HEATNG, LGHTNG EQU	3 466	5 913	2 313
821	FURNITURE	15 890	14 497	5 679
831	TRAVEL GOODS, HANDBAGS	271	1 244	488
842	MENS OUTERWEAR NOT KNIT	127	2 718	1 064
843	WOMENS OUTERWEAR NONKNIT	1 053	16 567	6 478
844	UNDERWEAR NOT KNIT	10	249	95
845	OUTERWEAR KNIT NONELASTC	462	7 381	2 895
846	UNDERWEAR KNITTED	209	1 975	775
847	TXTL CLTHNG ACCESRYS NES	481	3 729	1 427
848	HEADGEAR, NONTXTL CLOTHNG	412	6 138	2 405
851	FOOTWEAR	3 547	16 005	6 232
871	OPTICAL INSTRUMENTS	348	12 814	5 007
872	MEDICAL INSTRUMENTS NES	963	16 536	6 468
873	METERS & COUNTERS NES	169	1 450	569
874	MEASURNG, CONTROLNG INSTR	2 822	43 902	17 137
881	PHOTO APPAR & EQUIPT NES	1 422	14 643	5 686
882	PHOTO, CINEMA SUPPLIES	1 793	3 437	1 333
883	DEVELOPED CINEMA FILM	9	188	77
884	OPTICAL GOODS NES	216	17 756	6 941
885	WATCHES AND CLOCKS	2 100	11 806	4 575
892	PRINTED MATTER	8 629	13 718	5 377
893	ARTICLES OF PLASTIC NES	13 106	19 705	7 687
894	TOYS, SPORTING GOODS, ETC	8 622	18 681	7 325
895	OFFICE SUPPLIES NES	2 266	8 461	3 309
896	WORKS OF ART ETC	39	4 908	1 913
897	GOLD, SILVER WARE, JEWELRY	30	6 255	2 459
898	MUSICAL INSTRUMENTS, PTS	5 320	25 456	9 920
899	OTHER MANUFACTURED GOODS	2 662	8 946	3 475
941	ZOO ANIMALS, PETS	4	351	134
951	WAR FIREARMS, AMMUNITION	33	598	237
971	GOLD, NON MONETARY NES	12	9 775	3 806
	GREENLAND			
	IMPORTS	730 900	54 078	20 537
035	FISH SALTED, DRIED, SMOKED	468	309	119
036	SHELL FISH FRESH, FROZEN	151	146	54
037	FISH ETC PREPD PRSVD NES	212	295	114
212	FUR SKINS UNDRESSED	34	665	274
278	OTHER CRUDE MINERALS	17 059	2 067	812
287	BASE METAL ORES, CONC NES	712 923	49 863	18 887
613	FUR SKINS TANNED, DRESSED	16	151	60
792	AIRCRAFT	3	290	109

GROUP	DESCRIPTION	DT * 100 KG	1 000 DM	1 000 $
	EXPORTS	233	1 553	576
681	SILVER, PLATINUM, ETC		334	126
727	FOOD MACHRY NON-DOMESTIC	34	405	163
843	WOMENS OUTERWEAR NONKNIT	6	231	84
851	FOOTWEAR	10	80	31
	ST PIERRE			
	IMPORTS	476	107	41
	EXPORTS	814	718	273
713	INTRNL COMBUS PISTN ENGN	10	88	34
728	OTH MACHY FOR SPCL INDUS	129	139	56
	MEXICO			
	IMPORTS	3 395 601	666 066	260 118
011	MEAT FRESH, CHILLD, FROZEN	350	261	104
054	VEG ETC FRSH, SMPLY PRSVD	2 333	1 441	591
056	VEGTBLES ETC PRSVD, PREPD	5 324	1 811	697
057	FRUIT, NUTS, FRESH, DRIED	10 723	5 237	2 071
058	FRUIT PRESERVED, PREPARED	1 068	261	104
061	SUGAR AND HONEY	180 917	43 787	17 189
062	SUGAR PREPS NON-COCOA	367	132	52
071	COFFEE AND SUBSTITUTES	33 326	22 229	8 634
072	COCOA	32 260	17 934	7 118
075	SPICES	2 282	866	337
112	ALCOHOLIC BEVERAGES	2 395	865	337
121	TOBACCO UNMNFCTRD REFUSE	90 809	75 928	29 662
212	FUR SKINS UNDRESSED	41	783	321
222	SEEDS FOR SOFT FIXED OIL	16 435	4 633	1 807
233	RUBBER, SYNTHTIC, RECLAIMD	22 506	5 333	2 047
248	WOOD SHAPED	938	1 081	426
251	PULP AND WASTE PAPER	7 324	1 163	447
263	COTTON	33 366	11 741	4 722
278	OTHER CRUDE MINERALS	75 767	1 665	639
287	BASE METAL ORES, CONC NES	1 220 416	125 981	49 347
288	NONFERR METAL SCRAP NES	1 540	1 875	734
289	PREC METAL ORE, WASTE NES		2 054	805
29'	CRUDE ANIMAL MTRIALS NES	466	116	45
292	CRUDE VEG MATERIALS NES	8 581	9 146	3 567
333	CRUDE PETROLEUM	814 478	38 190	14 756
334	PETROLEUM PRODUCTS, REFIN	267 964	18 492	6 730
431	PROCESD ANML VEG OIL, ETC	1 440	1 212	472
511	HYDROCARBONS NES, DERIVS	27 348	4 239	1 680
512	ALCOHOLS, PHENOLS, ETC	11 104	1 392	563
513	ORGANIC ACIDS, ETC	8 151	1 468	558
514	NITROGEN-FNCTN COMPOUNDS	171	106	39
515	ORG-INORG COMPOUNDS ETC	232	1 084	430
516	OTHER ORGANIC CHEMICALS	3 085	376	150
522	INORG ELEMNTS, OXIDES, ETC	8 005	804	309
541	MEDICINAL ETC PRODUCTS	332	13 273	5 126
551	ESSENTL OIL, PERFUME, ETC	181	707	278
583	PROD OF POLYMERIZING ETC	12 182	1 762	663
584	CELLULOSE DERIVATIVS ETC	9 882	5 080	1 980
598	MISC CHEMICAL PRODS NES	15 199	2 115	798
611	LEATHER	379	176	69
612	LEATHER ETC MANUFACTURES	62	152	64
628	RUBBER ARTICLES NES	121	246	95
651	TEXTILE YARN AND THREAD	10 362	5 646	2 163
652	COTTON FABRICS, WOVEN	86	106	40
653	WOVN MAN-MADE FIB FABRIC	312	465	185
657	SPECIAL TEXTILE ETC PROD	19 890	4 043	1 624
659	FLOOR COVERINGS ETC	1 085	446	176
661	CEMENT ETC BUILDING PROD	688	363	142
664	GLASS	40 822	19 771	7 787
665	GLASSWARE	3 851	1 517	604
666	POTTERY	828	1 029	407
667	PEARL, PREC-, SEMI-P STONE	3	156	59
672	IRON, STL PRIMARY FORMS	96 567	8 335	3 107
674	IRN, STL UNIV, PLATE, SHEET	101 009	7 256	2 658
681	SILVER, PLATINUM, ETC	39	3 253	1 339
682	COPPER EXC CEMENT COPPER	10 800	13 434	5 431
684	ALUMINIUM	316	222	89
689	NON-FER BASE METALS NES	211	133	56
694	STL, COPPR NAILS, NUTS, ETC	2	77	30
697	BASE MTL HOUSEHOLD EQUIP	266	211	87
699	OTHER METAL MANUFACTURES	4 945	1 516	593
713	INTRNL COMBUS PISTN ENGN	23 957	25 997	10 014
716	ROTATING ELECTRIC PLANT	359	978	389
723	CIVIL ENGNEERG EQUIP ETC	168	126	47
728	OTH MACHY FOR SPCL INDUS	13	160	65
743	PUMPS NES, CENTRFUGES ETC	43	139	53
749	NONELEC MACH PTS, ACC NES	73	252	97
751	OFFICE MACHINES	1 223	5 799	2 269
759	OFFICE & ADP MCH PTS, ACC	21	921	372
763	SOUND RECORDRS PHONOGRPH	28	98	38
771	ELECTRIC POWER MACHY NES	21	243	97
772	SWITC GEAR ETC & PTS NES	218	3 092	1 213
773	ELECTR DISTRIBUTING MACH	43	84	35
776	TRANSISTORS, VALVES, ETC	26	1 645	635
778	ELECTRICAL MACHINERY NES	281	782	309
781	PASS MOTOR VEH EXC BUSES	105 268	87 072	34 370
784	MOTOR VEHCL PTS, ACC NES	27 067	14 600	5 763
812	PLUMBG, HEATNG, LGHTNG EQU	276	507	203
821	FURNITURE	83	121	47
842	MENS OUTERWEAR NOT KNIT	1 921	2 894	1 143
843	WOMENS OUTERWEAR NONKNIT	8	122	45
848	HEADGEAR, NONTXTL CLOTHNG	188	155	58
851	FOOTWEAR	421	711	281
871	OPTICAL INSTRUMENTS	46	78	30
874	MEASURNG, CONTROLNG INSTR	80	410	159
882	PHOTO, CINEMA SUPPLIES	6	114	48
892	PRINTED MATTER	17	133	50
894	TOYS, SPORTING GOODS, ETC	2 000	2 084	804
895	OFFICE SUPPLIES NES	7	200	84
897	GOLD, SILVER WARE, JEWELRY	86	657	260
898	MUSICAL INSTRUMENTS, PTS	65	182	72
899	OTHER MANUFACTURED GOODS	597	924	360
941	ZOO ANIMALS, PETS	9	121	49
972	GOLD COIN		1 076	417
	EXPORTS	1 527 796	1 348 512	526 785
001	LIVE ANIMALS	5	201	79
034	FISH FRESH, CHILLED, FROZN	217	99	41
054	VEG ETC FRSH, SMPLY PRSVD	539	490	183
061	SUGAR AND HONEY	248 651	14 499	5 929
081	FEEDING STUFF FOR ANIMLS	505	1 752	671
112	ALCOHOLIC BEVERAGES	881	475	196
233	RUBBER, SYNTHTIC, RECLAIMD	6 556	3 029	1 196
251	PULP AND WASTE PAPER	2 562	539	211
266	SYNTHETIC FIBRE TO SPIN	533	403	161
278	OTHER CRUDE MINERALS	1 210	467	185
287	BASE METAL ORES, CONC NES	1 454	220	86
291	CRUDE ANIMAL MTRIALS NES	39	122	45
292	CRUDE VEG MATERIALS NES	3 756	2 363	910
334	PETROLEUM PRODUCTS, REFIN	470	438	167
335	RESIDUAL PETRLM PROD NES	5 191	1 109	435
411	ANIMAL OILS AND FATS	1 380	3 515	1 371
431	PROCESD ANML VEG OIL, ETC	188	101	40
511	HYDROCARBONS NES, DERIVS	6 182	1 785	693
512	ALCOHOLS, PHENOLS, ETC	19 810	10 130	3 950
513	ORGANIC ACIDS, ETC	17 735	8 236	3 178
514	NITROGEN-FNCTN COMPOUNDS	15 752	29 770	11 582
515	ORG-INORG COMPOUNDS ETC	26 587	47 002	18 307
516	OTHER ORGANIC CHEMICALS	11 302	7 005	2 700
522	INORG ELEMNTS, OXIDES, ETC	20 753	7 667	2 972
523	OTHR INORGANIC CHEMICALS	23 743	8 214	3 230
531	SYNT DYE, NAT INDGO, LAKES	1 739	9 442	3 666
532	DYES NES, TANNING PRODS	62	131	50
533	PIGMENTS, PAINTS, ETC	1 457	1 208	473
541	MEDICINAL ETC PRODUCTS	5 382	32 667	12 570
551	ESSENTL OIL, PERFUME, ETC	116	778	296
554	SOAPS, CLEANING ETC PREPS	3 290	1 715	666
582	PROD OF CONDENSATION ETC	11 593	9 831	3 809
583	PROD OF POLYMERIZING ETC	9 464	5 743	2 219
584	CELLULOSE DERIVATIVS ETC	3 826	2 572	1 002
585	PLASTIC MATERIALS NES	911	701	270
591	PESTICIDES, DISINFECTANTS	1 089	6 573	2 517
592	STARCH, INULIN, GLUTEN, ETC	269	415	160
598	MISC CHEMICAL PRODS NES	12 665	12 144	4 735
605	INDUSTRIAL PLANT, CHAP 73	3 454	23 255	9 471
607	INDUSTRIAL PLANT, CHAP 82	36	2 630	1 044
621	MATERIALS OF RUBBER	832	2 240	865
625	RUBBER TYRES, TUBES	846	505	184
628	RUBBER ARTICLES NES	366	1 059	425
634	VENEERS, PLYWOOD, ETC	254	229	94
635	WOOD MANUFACTURES NES	197	2 426	1 015
641	PAPER AND PAPERBOARD	1 915	1 840	706
642	ARTICLES OF PAPER ETC	246	831	323
651	TEXTILE YARN AND THREAD	216	446	168
653	WOVN MAN-MADE FIB FABRIC	58	312	120
657	SPECIAL TEXTILE ETC PROD	76	647	244
661	CEMENT ETC BUILDING PROD	4 482	460	173
662	CLAY, REFRACTORY BLDG PRD	2 855	2 995	1 148
663	OTH NONMETAL MINERAL MFS	1 795	2 959	1 132
664	GLASS	362	767	301
665	GLASSWARE	439	1 102	417
666	POTTERY	7	136	50
671	PIG IRON ETC	1 017	235	87
672	IRON, STL PRIMARY FORMS	33 275	2 333	886
673	IRON AND STEEL SHAPES	25 500	4 316	1 663
674	IRN, STL UNIV, PLATE, SHEET	296 630	32 267	12 717
675	IRON, STEEL HOOP, STRIP	50 347	8 956	3 452
676	RAILWY RAILS ETC IRN, STL	1 041	150	56
677	IRN, STL WIRE EXCL W ROD	3 128	2 999	1 173
678	IRON, STL TUBES, PIPES, ETC	29 955	6 849	2 645
679	IRN, STL CASTINGS UNWORKE	1 166	662	255
681	SILVER, PLATINUM, ETC	1	1 757	684
682	COPPER EXC CEMENT COPPER	546	843	316
683	NICKEL	527	1 464	561
684	ALUMINIUM	161	408	154
689	NON-FER BASE METALS NES	7	109	39
691	STRUCTURES AND PARTS NES	214	116	45
693	WIRE PRODUCTS NON ELECTR	1 846	1 272	485
694	STL, COPPR NAILS, NUTS, ETC	398	574	224
695	TOOLS	12 409	33 999	13 013
696	CUTLERY	23	208	78
699	OTHER METAL MANUFACTURES	2 979	4 309	1 695
700	INDUSTRIAL PLANT, CHAP 84	8 092	30 335	12 231
703	INDUSTRIAL PLANT, CHAP 85	2 081	14 005	5 774
711	STEAM BOILERS & AUX PLNT	756	2 661	1 039
712	STEAM ENGINES, TURBINES	5 261	23 414	8 846
713	INTRNL COMBUS PISTN ENGN	27 255	12 061	4 690
716	ROTATING ELECTRIC PLANT	1 764	6 466	2 551
718	OTH POWER GENERATG MACHY	102	223	82
721	AGRIC MACHY, EXC TRACTORS	9 394	14 824	5 550
723	CIVIL ENGNEERG EQUIP ETC	1 257	1 074	420
724	TEXTILE, LEATHER MACHNRY	8 232	34 685	13 428
725	PAPER ETC MILL MACHINERY	1 292	5 529	2 222
726	PRINTG, BKBINDG MACHY, PTS	3 329	15 176	5 782
727	FOOD MACHRY NON-DOMESTIC	551	2 197	865
728	OTH MACHY FOR SPCL INDUS	7 214	26 620	10 411
736	MACHINE TOOLS FOR METAL	14 590	55 926	22 143
737	METALWORKING MACHNRY NES	20 389	67 517	26 583
741	HEATING, COOLING EQUIPMNT	5 346	20 709	8 109

GROUP	DESCRIPTION	DT * 100 KG	1 000 DM	1 000 $
742	PUMPS FOR LIQUIDS ETC	585	6 410	2 553
743	PUMPS NES,CENTRFUGES ETC	3 425	16 957	6 635
744	MECHANICAL HANDLING EQU	16 970	22 816	8 893
745	NONELEC MACHY,TOOLS NES	2 661	16 457	6 337
749	NONELEC MACH PTS,ACC NES	19 612	34 261	13 307
751	OFFICE MACHINES	24	174	66
752	AUTOMTIC DATA PROC EQUIP	41	661	251
759	OFFICE & ADP MCH PTS,ACC	144	1 331	526
763	SOUND RECORDRS,PHONOGRPH	20	156	64
764	TELECOM EQPT,PTS,ACC NES	588	23 224	8 911
771	ELECTRIC POWER MACHY NES	236	804	311
772	SWITCHGEAR ETC & PTS NES	5 372	31 065	12 404
773	ELECTR DISTRIBUTING MACH	3 008	2 882	1 104
774	ELECTRO-MEDCL,XRAY EQUIP	401	9 099	3 658
775	HOUSEHOLD TYPE EQUIP NES	66	341	133
776	TRANSISTORS,VALVES,ETC	30	2 942	1 156
778	ELECTRICAL MACHINERY NES	3 101	9 947	3 938
781	PASS MOTOR VEH EXC BUSES	4 364	18 823	7 236
782	LORRIES,SPCL MTR VEH NES	57	186	68
784	MOTOR VEHCL PTS,ACC NES	390 096	370 716	146 427
792	AIRCRAFT	22	2 004	831
801	INDUSTRIAL PLANT,CHAP 90	360	8 518	3 463
812	PLUMBG,HEATNG,LGHTNG EQU	28	128	49
821	FURNITURE	281	410	155
846	HEADGEAR,NONTXTL CLOTHNG		99	35
871	OPTICAL INSTRUMENTS	70	1 446	575
872	MEDICAL INSTRUMENTS NES	200	5 126	1 942
873	METERS & COUNTERS NES	14	278	113
874	MEASURNG,CONTROLNG INSTR	1 704	18 626	7 236
881	PHOTO APPAR & EQUIPT NES	162	1 695	693
882	PHOTO,CINEMA SUPPLIES	1 504	2 773	1 083
884	OPTICAL GOODS NES	6	476	181
885	WATCHES AND CLOCKS	46	1 547	612
892	PRINTED MATTER	1 496	1 541	594
893	ARTICLES OF PLASTIC NES	434	1 807	697
894	TOYS,SPORTING GOODS,ETC	485	956	396
895	OFFICE SUPPLIES NES	165	1 314	521
897	GOLD,SILVER WARE,JEWELRY		1 161	442
898	MUSICAL INSTRUMENTS,PTS	63	498	191
899	OTHER MANUFACTURED GOODS	30	569	224
971	GOLD,NON MONETARY NES	1	142	54
	BERMUDA			
	IMPORTS	1 080	1 283	515
681	SILVER,PLATINUM,ETC		398	153
971	GOLD,NON MONETARY NES		603	249
	EXPORTS	21 849	12 453	4 837
061	SUGAR AND HONEY	2 760	184	71
112	ALCOHOLIC BEVERAGES	15 743	2 676	1 050
553	PERFUMERY,COSMETICS,ETC	148	117	46
641	PAPER AND PAPERBOARD	259	131	49
665	GLASSWARE	138	363	139
666	POTTERY	202	1 013	397
695	CUTLERY	6	107	37
726	PRINTG,BKBINDG MACHY,PTS	180	722	268
744	MECHANICAL HANDLING EQU	57	88	36
752	AUTOMTIC DATA PROC EQUIP	24	300	118
764	TELECOM EQPT,PTS,ACC NES	8	200	83
781	PASS MOTOR VEH EXC BUSES	714	1 338	519
784	MOTOR VEHCL PTS,ACC NES	85	236	90
786	VEH NES NONMOTR,TRAILERS	600	608	252
821	FURNITURE	62	98	37
845	OUTERWEAR KNIT NONELASTC	3	110	42
885	WATCHES AND CLOCKS	37	296	114
894	TOYS,SPORTING GOODS,ETC	40	92	39
897	GOLD,SILVER WARE,JEWELRY		2 195	861
	GUATEMALA			
	IMPORTS	301 827	133 445	52 639
057	FRUIT,NUTS,FRESH,DRIED	58 890	6 019	2 250
061	SUGAR AND HONEY	40 418	4 516	1 759
071	COFFEE AND SUBSTITUTES	103 292	75 128	29 691
072	COCOA	159	106	39
075	SPICES	2 001	2 932	1 150
121	TOBACCO UNMNFCTRD,REFUSE	2 903	2 971	1 165
222	SEEDS FOR'SOFT'FIXED OIL	15 976	5 228	2 123
247	OTH WOOD ROUGH,SQUARED	1 173	145	60
263	COTTON	56 949	17 350	7 024
277	NATURAL ABRASIVES NES	2 525	183	66
292	CRUDE VEG MATERIALS NES	6 400	3 967	1 561
431	PROCESD ANML VEG OIL,ETC	345	327	126
651	TEXTILE YARN AND THREAD	1 326	912	361
843	WOMENS OUTERWEAR NONKNIT	70	609	239
	EXPORTS	254 967	120 937	47 184
061	SUGAR AND HONEY	912	149	60
081	FEEDING STUFF FOR ANIMLS	1 764	390	152
233	RUBBER,SYNTHTIC,RECLAIMD	1 737	693	275
266	SYNTHETIC FIBRE TO SPIN	1 589	407	163
292	CRUDE VEG MATERIALS NES	155	229	86
334	PETROLEUM PRODUCTS,REFIN	606	198	76
335	RESIDUAL PETRLM PROD NES	27 771	3 656	1 420
511	HYDROCARBONS NES,DERIVS	567	255	96
512	ALCOHOLS,PHENOLS,ETC	6 455	1 161	452
513	ORGANIC ACIDS,ETC	2 180	1 164	455
514	NITROGEN-FNCTN COMPOUNDS	2 353	3 867	1 503
515	ORG-INORG COMPOUNDS ETC	8 061	15 161	5 977
516	OTHER ORGANIC CHEMICALS	4 258	1 769	698
522	INORG ELEMNTS,OXIDES,ETC	9 573	1 977	787
523	OTHR INORGANIC CHEMICALS	42 556	2 569	993
531	SYNT DYE,NAT INDGO,LAKES	1 086	4 435	1 748
532	DYES NES,TANNING PRODS	3 161	612	240
533	PIGMENTS,PAINTS,ETC	1 296	821	325
541	MEDICINAL ETC PRODUCTS	1 144	8 082	3 151
551	ESSENTL OIL,PERFUME,ETC	115	760	297
553	PERFUMERY,COSMETICS,ETC	101	158	60
554	SOAPS,CLEANING ETC PREPS	4 455	1 578	622
562	FERTILIZERS MANUFACTURED	49 461	954	374
582	PROD OF CONDENSATION ETC	2 667	1 522	597
583	PROD OF POLYMERIZING ETC	12 889	4 237	1 658
584	CELLULOSE DERIVATIVS ETC	670	630	249
591	PESTICIDES,DISINFECTANTS	12 070	11 668	4 483
592	STARCH,INULIN,GLUTEN,ETC	279	334	126
598	MISC CHEMICAL PRODS NES	4 293	3 156	1 225
605	INDUSTRIAL PLANT,CHAP 73	1 435	169	71
621	MATERIALS OF RUBBER	125	135	51
625	RUBBER TYRES,TUBES	108	110	43
628	RUBBER ARTICLES NES	119	373	147
635	WOOD MANUFACTURES NES	33	83	31
641	PAPER AND PAPERBOARD	508	254	96
642	ARTICLES OF PAPER ETC	263	408	159
651	TEXTILE YARN AND THREAD	129	163	64
652	COTTON FABRICS,WOVEN	24	123	47
657	SPECIAL TEXTILE ETC PROD	69	237	93
662	CLAY,REFRACTORY BLDG PRD	2 343	333	137
663	OTH NONMETAL MINERAL MFS	2 222	672	256
664	GLASS	4 792	320	121
665	GLASSWARE	238	173	60
674	IRN,STL UNIV,PLATE,SHEET	15 500	2 177	865
675	IRON,STEEL HOOP,STRIP	2 996	428	169
684	ALUMINIUM	2 890	1 991	771
692	METAL TANKS,BOXES,ETC	263	571	216
693	WIRE PRODUCTS NON ELECTR	380	174	70
694	STL,COPPR NAILS,NUTS,ETC	144	125	47
695	TOOLS	304	589	222
696	CUTLERY	70	218	81
697	BASE MTL HOUSEHOLD EQUIP	124	154	62
699	OTHER METAL MANUFACTURES	548	532	205
712	STEAM ENGINES,TURBINES	175	178	73
713	INTRNL COMBUS PISTN ENGN	233	610	236
718	OTH POWER GENERATG MACHY	8	146	54
722	TRACTORS NON-ROAD	418	335	140
724	TEXTILE,LEATHER MACHNRY	406	2 565	979
726	PRINTG,BKBINDG MACHY,PTS	82	293	115
727	FOOD MACHRY NON-DOMESTIC	141	498	200
728	OTH MACHY FOR SPCL INDUS	168	844	329
736	MACHINE TOOLS FOR METAL	44	123	46
737	METALWORKING MACHNRY NES	16	76	31
741	HEATING,COOLING EQUIPMNT	16	185	71
742	PUMPS FOR LIQUIDS ETC	30	207	81
743	PUMPS NES,CENTRFUGES ETC	44	165	67
744	MECHANICAL HANDLING EQU	85	82	30
745	NONELEC MACHY,TOOLS NES	395	2 136	822
749	NONELEC MACH PTS,ACC NES	102	522	202
759	OFFICE & ADP MCH PTS,ACC	14	99	39
764	TELECOM EQPT,PTS,ACC NES	80	619	236
771	ELECTRIC POWER MACHY NES	92	81	31
772	SWITCHGEAR ETC & PTS NES	79	623	239
773	ELECTR DISTRIBUTING MACH	279	193	79
774	ELECTRO-MEDCL,XRAY EQUIP	18	813	310
778	ELECTRICAL MACHINERY NES	154	491	190
781	PASS MOTOR VEH EXC BUSES	5 778	15 691	6 155
782	LORRIES,SPCL MTR VEH NES	1 242	980	368
783	ROAD MOTOR VEHICLES NES	92	81	30
784	MOTOR VEHCL PTS,ACC NES	1 240	3 384	1 321
785	MOTOR & OTHER CYCLES ETC	54	88	34
812	PLUMBG,HEATNG,LGHTNG EQU	29	99	37
872	MEDICAL INSTRUMENTS NES	30	336	132
874	MEASURNG,CONTROLNG INSTR	46	377	142
882	PHOTO,CINEMA SUPPLIES	239	517	204
884	OPTICAL GOODS NES		107	43
892	PRINTED MATTER	80	262	108
893	ARTICLES OF PLASTIC NES	307	526	205
894	TOYS,SPORTING GOODS,ETC	58	113	43
895	OFFICE SUPPLIES NES	153	649	247
897	GOLD,SILVER WARE,JEWELRY		210	81
898	MUSICAL INSTRUMENTS,PTS	45	201	79
899	OTHER MANUFACTURED GOODS	41	106	43
	BELIZE			
	IMPORTS	1 274	826	326
058	FRUIT PRESERVED,PREPARED	482	103	41
061	SUGAR AND HONEY	348	106	41
842	MENS OUTERWEAR NOT KNIT	244	575	228
	EXPORTS	1 352	804	305
541	MEDICINAL ETC PRODUCTS	15	86	35
583	PROD OF POLYMERIZING ETC	194	75	30
	HONDURAS			
	IMPORTS	775 565	112 671	44 463
036	SHELL FISH FRESH,FROZEN	50	76	31
057	FRUIT,NUTS,FRESH,DRIED	503 266	64 464	25 579
058	FRUIT PRESERVED,PREPARED	5 762	1 391	549
061	SUGAR AND HONEY	2 480	623	232
071	COFFEE AND SUBSTITUTES	41 376	28 369	11 147
075	SPICES	310	192	71
121	TOBACCO UNMNFCTRD,REFUSE	1 097	1 163	460

GROUP	DESCRIPTION	DT * 100 KG	1 000 DM	1 000 $
122	TOBACCO MFRS	9	167	62
247	OTH WOOD ROUGH, SQUARED	2 947	542	209
248	WOOD SHAPED	14 116	1 795	717
263	COTTON	2 240	950	381
287	BASE METAL ORES, CONC NES	120 958	8 075	3 103
288	NONFERR METAL SCRAP NES	621	84	35
292	CRUDE VEG MATERIALS NES	770	666	265
598	MISC CHEMICAL PRODS NES	22 977	2 841	1 125
793	SHIPS AND BOATS	55 697	873	343
	EXPORTS	200 605	45 513	17 527
081	FEEDING STUFF FOR ANIMLS	427	143	58
098	EDIBLE PRODCTS, PREPS NES	264	242	96
233	RUBBER, SYNTHTIC, RECLAIMD	320	122	49
334	PETROLEUM PRODUCTS, REFIN	215	109	44
335	RESIDUAL PETRLM PROD NES	7 911	1 372	546
512	ALCOHOLS, PHENOLS, ETC	1 142	286	109
513	ORGANIC ACIDS, ETC	474	262	103
514	NITROGEN-FNCTN COMPOUNDS	232	178	72
515	ORG-INORG COMPOUNDS ETC	96	213	81
522	INORG ELEMNTS, OXIDES, ETC	5 623	748	298
523	OTHR INORGANIC CHEMICALS	8 415	614	233
531	SYNT DYE, NAT INDGO, LAKES	560	2 330	907
532	DYES NES, TANNING PRODS	1 421	443	174
533	PIGMENTS, PAINTS, ETC	659	764	291
541	MEDICINAL ETC PRODUCTS	851	4 663	1 822
551	ESSENTL OIL, PERFUME, ETC	77	498	193
554	SOAPS, CLEANING ETC PREPS	718	349	136
562	FERTILIZERS MANUFACTURED	116 505	3 231	1 249
582	PROD OF CONDENSATION ETC	294	293	115
583	PROD OF POLYMERIZING ETC	9 881	2 386	914
591	PESTICIDES, DISINFECTANTS	3 331	3 721	1 431
598	MISC CHEMICAL PRODS NES	1 745	1 077	415
625	RUBBER TYRES, TUBES	823	165	63
628	RUBBER ARTICLES NES	60	170	67
642	ARTICLES OF PAPER ETC	164	344	134
661	CEMENT ETC BUILDING PROD	6 711	203	80
663	OTH NONMETAL MINERAL MFS	178	93	34
664	GLASS	437	94	36
674	IRN, STL UNIV, PLATE, SHEET	7 217	961	373
675	IRON, STEEL HOOP, STRIP	1 834	263	107
677	IRN, STL WIRE EXCL W ROD	7 343	932	371
693	WIRE PRODUCTS NON ELECTR	394	135	52
694	STL, COPPR NAILS, NUTS, ETC	358	181	66
695	TOOLS	252	450	171
696	CUTLERY	16	90	32
699	OTHER METAL MANUFACTURES	121	195	73
713	INTRNL COMBUS PISTN ENGN	24	84	32
716	ROTATING ELECTRIC PLANT	4 046	4 078	1 519
721	AGRIC MACHY, EXC TRACTORS	185	263	101
722	TRACTORS NON-ROAD	2 318	1 834	720
724	TEXTILE, LEATHER MACHNRY	49	468	181
725	PAPER ETC MILL MACHINERY	84	166	65
726	PRINTG, BKBINDG MACHY, PTS	210	700	266
727	FOOD MACHRY NON-DOMESTIC	23	178	68
728	OTH MACHY FOR SPCL INDUS	59	259	100
741	HEATING, COOLING EQUIPMNT	50	197	72
742	PUMPS FOR LIQUIDS ETC	281	717	268
743	PUMPS NES, CENTRFUGES ETC	41	155	59
744	MECHANICAL HANDLING EQU	98	354	140
745	NONELEC MACHY, TOOLS NES	122	509	196
749	NONELEC MACH PTS, ACC NES	39	186	75
752	AUTOMTIC DATA PROC EQUIP	106	1 329	498
764	TELECOM EQPT, PTS, ACC NES	4	174	66
772	SWITCHGEAR ETC & PTS NES	50	190	72
778	ELECTRICAL MACHINERY NES	46	163	62
781	PASS MOTOR VEH EXC BUSES	610	1 648	629
784	MOTOR VEHCL PTS, ACC NES	215	738	287
872	MEDICAL INSTRUMENTS NES	29	194	74
874	MEASURNG, CONTROLNG INSTR	39	305	121
882	PHOTO, CINEMA SUPPLIES	85	174	67
885	WATCHES AND CLOCKS	2	96	34
893	ARTICLES OF PLASTIC NES	54	101	38
895	OFFICE SUPPLIES NES	163	438	167
	EL SALVADOR			
	IMPORTS	606 033	412 900	161 947
061	SUGAR AND HONEY	18 858	4 492	1 761
071	COFFEE AND SUBSTITUTES	541 548	385 397	151 121
222	SEEDS FOR SOFT FIXED OIL	1 000	362	146
263	COTTON	23 402	6 966	2 790
292	CRUDE VEG MATERIALS NES	342	766	295
512	ALCOHOLS, PHENOLS, ETC	2 675	521	200
651	TEXTILE YARN AND THREAD	17 911	12 781	5 012
658	TEXTILE ARTICLES NES	46	113	45
776	TRANSISTORS, VALVES, ETC	4	694	270
	EXPORTS	289 600	81 792	31 955
081	FEEDING STUFF FOR ANIMLS	1 057	173	66
233	RUBBER, SYNTHTIC, RECLAIMD	782	382	150
292	CRUDE VEG MATERIALS NES	150	141	52
335	RESIDUAL PETRLM PROD NES	9 584	1 150	459
431	PROCESD ANML VEG OIL, ETC	366	95	36
511	HYDROCARBONS NES, DERIVS	1 617	420	162
512	ALCOHOLS, PHENOLS, ETC	1 506	440	168
513	ORGANIC ACIDS, ETC	8 268	2 868	1 106
514	NITROGEN-FNCTN COMPOUNDS	1 329	2 372	943
515	ORG-INORG COMPOUNDS ETC	1 190	3 964	1 545
516	OTHER ORGANIC CHEMICALS	517	449	174
522	INORG ELEMNTS, OXIDES, ETC	8 181	1 166	449
523	OTHR INORGANIC CHEMICALS	6 832	1 034	402
531	SYNT DYE, NAT INDGO, LAKES	744	3 434	1 354
532	DYES NES, TANNING PRODS	2 027	419	162
533	PIGMENTS, PAINTS, ETC	1 419	756	296
541	MEDICINAL ETC PRODUCTS	932	10 695	4 165
551	ESSENTL OIL, PERFUME, ETC	144	635	246
553	PERFUMERY, COSMETICS, ETC	203	163	65
554	SOAPS, CLEANING ETC PREPS	2 823	953	369
562	FERTILIZERS MANUFACTURED	173 575	2 846	1 141
582	PROD OF CONDENSATION ETC	2 975	1 199	481
583	PROD OF POLYMERIZING ETC	12 305	3 413	1 313
584	CELLULOSE DERIVATIVS ETC	365	323	126
585	PLASTIC MATERIALS NES	33	87	34
591	PESTICIDES, DISINFECTANTS	11 458	9 345	3 663
592	STARCH, INULIN, GLUTEN, ETC	132	120	46
598	MISC CHEMICAL PRODS NES	2 283	1 141	442
628	RUBBER ARTICLES NES	134	405	162
641	PAPER AND PAPERBOARD	1 846	756	291
642	ARTICLES OF PAPER ETC	307	306	120
651	TEXTILE YARN AND THREAD	2 192	2 280	888
656	LACE, RIBBONS, TULLE, ETC	35	107	40
657	SPECIAL TEXTILE ETC PROD	53	79	30
661	CEMENT ETC BUILDING PROD	2 964	75	30
663	OTH NONMETAL MINERAL MFS	265	248	94
671	PIG IRON ETC	560	88	35
673	IRON AND STEEL SHAPES	483	95	37
674	IRN, STL UNIV, PLATE, SHEET	11 728	1 187	448
675	IRON, STEEL HOOP, STRIP	2 899	356	140
677	IRN, STL WIRE EXCL W ROD	2 461	380	144
684	ALUMINIUM	1 472	1 378	518
692	METAL TANKS, BOXES, ETC	116	162	62
694	STL, COPPR NAILS, NUTS, ETC	286	258	96
695	TOOLS	295	635	249
696	CUTLERY	22	154	61
697	BASE MTL HOUSEHOLD EQUIP	283	256	103
699	OTHER METAL MANUFACTURES	306	544	205
713	INTRNL COMBUS PISTN ENGN	399	684	265
721	AGRIC MACHY, EXC TRACTORS	91	162	61
722	TRACTORS NON-ROAD	136	118	45
724	TEXTILE, LEATHER MACHNRY	302	1 580	630
725	PAPER ETC MILL MACHINERY	31	80	33
726	PRINTG, BKBINDG MACHY PTS	132	535	211
727	FOOD MACHRY NON-DOMESTIC	13	96	37
728	OTH MACHY FOR SPCL INDUS	147	1 197	455
742	PUMPS FOR LIQUIDS ETC	7	76	30
743	PUMPS NES, CENTRFUGES ETC	95	368	145
744	MECHANICAL HANDLING EQU	57	104	36
745	NONELEC MACHY, TOOLS NES	266	1 147	444
749	NONELEC MACH PTS, ACC NES	83	487	193
764	TELECOM EQPT, PTS, ACC NES	160	3 400	1 380
772	SWITCHGEAR ETC & PTS NES	207	1 375	525
773	ELECTR DISTRIBUTING MACH	827	949	395
776	TRANSISTORS, VALVES, ETC		1 310	526
778	ELECTRICAL MACHINERY NES	497	614	240
781	PASS MOTOR VEH EXC BUSES	362	1 009	380
784	MOTOR VEHCL PTS, ACC NES	802	1 517	595
872	MEDICAL INSTRUMENTS NES	26	182	70
874	MEASURNG, CONTROLNG INSTR	66	888	342
882	PHOTO, CINEMA SUPPLIES	297	559	214
884	OPTICAL GOODS NES		145	59
893	ARTICLES OF PLASTIC NES	166	540	210
895	OFFICE SUPPLIES NES	201	687	263
897	GOLD, SILVER WARE, JEWELRY		87	36
	NICARAGUA			
	IMPORTS	172 722	97 732	38 392
071	COFFEE AND SUBSTITUTES	98 247	70 087	27 672
121	TOBACCO UNMNFCTRD, REFUSE	96	317	125
222	SEEDS FOR SOFT FIXED OIL	12 981	4 768	1 885
223	SEEDS FOR OTH FIXED OILS	3 286	451	173
263	COTTON	54 374	20 948	8 076
288	NONFERR METAL SCRAP NES	661	104	39
292	CRUDE VEG MATERIALS NES	39	403	156
598	MISC CHEMICAL PRODS NES	2 873	410	164
896	WORKS OF ART ETC		113	45
	EXPORTS	68 232	31 926	12 419
054	VEG ETC FRSH, SMPLY PRSVD	60	92	36
233	RUBBER, SYNTHTIC, RECLAIMD	310	181	68
274	SULPHUR ETC	1 465	108	44
292	CRUDE VEG MATERIALS NES	112	97	37
334	PETROLEUM PRODUCTS, REFIN	762	158	60
335	RESIDUAL PETRLM PROD NES	762	115	46
511	HYDROCARBONS NES, DERIVS	1 394	126	53
512	ALCOHOLS, PHENOLS, ETC	445	106	39
514	NITROGEN-FNCTN COMPOUNDS	343	1 349	520
522	INORG ELEMNTS, OXIDES, ETC	1 110	235	88
523	OTHR INORGANIC CHEMICALS	1 463	135	52
531	SYNT DYE, NAT INDGO, LAKES	318	1 676	639
532	DYES NES, TANNING PRODS	2 563	470	191
533	PIGMENTS, PAINTS, ETC	581	226	88
541	MEDICINAL ETC PRODUCTS	273	2 085	804
551	ESSENTL OIL PERFUME, ETC	40	142	53
562	FERTILIZERS MANUFACTURED	36 666	1 131	440
583	PROD OF POLYMERIZING ETC	5 660	1 124	445
584	CELLULOSE DERIVATIVS ETC	443	170	65
585	PLASTIC MATERIALS NES	50	86	35
591	PESTICIDES, DISINFECTANTS	2 372	2 784	1 061
598	MISC CHEMICAL PRODS NES	583	864	340
628	RUBBER ARTICLES NES	58	136	52
642	ARTICLES OF PAPER ETC	70	131	48
663	OTH NONMETAL MINERAL MFS	177	129	47
665	GLASSWARE	55	86	33

GROUP	DESCRIPTION	DT * 100 KG	1 000 DM	1 000 $
673	IRON AND STEEL SHAPES	510	94	36
674	IRN,STL UNIV,PLATE,SHEET	647	76	31
675	IRON,STEEL HOOP,STRIP	1 016	143	53
678	IRON,STL TUBES,PIPES,ETC	919	190	70
684	ALUMINIUM	179	185	71
685	LEAD	60	111	44
695	TOOLS	131	536	213
711	STEAM BOILERS & AUX PLNT	613	366	148
712	STEAM ENGINES,TURBINES	3	166	65
713	INTRNL COMBUS PISTN ENGN	56	328	125
716	ROTATING ELECTRIC PLANT	103	177	65
723	CIVIL ENGNEERG EQUIP ETC	163	224	84
724	TEXTILE,LEATHER MACHNRY	37	669	261
727	FOOD MACHRY NON-DOMESTIC	36	147	57
728	OTH MACHY FOR SPCL INDUS	67	261	103
736	MACHINE TOOLS FOR METAL	439	597	238
737	METALWORKING MACHNRY NES	52	134	54
741	HEATING,COOLING EQUIPMNT	369	727	277
742	PUMPS FOR LIQUIDS ETC	53	405	153
743	PUMPS NES,CENTRFUGES ETC	67	335	126
745	NONELEC MACHY,TOOLS NES	95	1 274	485
749	NONELEC MACH PTS,ACC NES	146	502	192
751	OFFICE MACHINES	15	79	32
763	SOUND RECORDRS,PHONOGRPH	14	1 581	648
764	TELECOM EQPT,PTS,ACC NES	139	1 422	572
771	ELECTRIC POWER MACHY NES	71	230	95
772	SWITCHGEAR ETC & PTS NES	162	1 162	460
773	ELECTR DISTRIBUTING MACH	496	583	229
774	ELECTRO-MEDCL,XRAY EQUIP	38	596	232
778	ELECTRICAL MACHINERY NES	243	375	141
781	PASS MOTOR VEH EXC BUSES	123	261	100
784	MOTOR VEHCL PTS,ACC NES	261	792	311
871	OPTICAL INSTRUMENTS	5	105	39
872	MEDICAL INSTRUMENTS NES	20	413	160
874	MEASURNG,CONTROLNG INSTR	57	787	306
881	PHOTO APPAR & EQUIPT NES	12	86	34
882	PHOTO,CINEMA SUPPLIES	112	298	119
892	PRINTED MATTER	134	116	45
893	ARTICLES OF PLASTIC NES	12	79	31
899	OTHER MANUFACTURED GOODS		76	32
	COSTA RICA			
	IMPORTS	1 322 137	225 057	88 876
057	FRUIT,NUTS,FRESH,DRIED	1 193 193	130 079	51 266
058	FRUIT PRESERVED,PREPARED	1 848	670	260
061	SUGAR AND HONEY	1 679	405	155
071	COFFEE AND SUBSTITUTES	110 844	79 600	31 566
072	COCOA	1 928	788	320
075	SPICES	199	81	35
292	CRUDE VEG MATERIALS NES	10 009	9 089	3 581
611	LEATHER	696	1 161	463
772	SWITCHGEAR ETC & PTS NES	189	1 911	752
846	UNDERWEAR KNITTED	43	162	65
	EXPORTS	299 175	99 003	38 511
046	WHEAT ETC MEAL OR FLOUR	2 530	119	44
048	CEREAL ETC PREPARATIONS	25 881	1 956	769
054	VEG ETC FRSH,SMPLY PRSVD	99	298	124
081	FEEDING STUFF FOR ANIMLS	1 375	320	124
112	ALCOHOLIC BEVERAGES	332	166	66
233	RUBBER,SYNTHTIC,RECLAIMD	791	348	134
274	SULPHUR ETC	3 295	154	60
292	CRUDE VEG MATERIALS NES	175	208	79
334	PETROLEUM PRODUCTS,REFIN	621	214	81
335	RESIDUAL PETRLM PROD NES	6 733	1 028	399
431	PROCESD ANML VEG OIL,ETC	829	234	93
511	HYDROCARBONS NES,DERIVS	379	123	48
512	ALCOHOLS,PHENOLS,ETC	728	272	100
513	ORGANIC ACIDS,ETC	16 881	3 306	1 280
514	NITROGEN-FNCTN COMPOUNDS	1 020	467	175
515	ORG-INORG COMPOUNDS ETC	1 678	5 198	1 972
516	OTHER ORGANIC CHEMICALS	478	263	106
522	INORG ELEMNTS,OXIDES,ETC	4 419	804	314
523	OTHR INORGANIC CHEMICALS	10 329	1 157	439
531	SYNT DYE,NAT INDGO,LAKES	277	1 205	470
532	DYES NES,TANNING PRODS	1 042	364	141
533	PIGMENTS,PAINTS,ETC	1 059	1 179	453
541	MEDICINAL ETC PRODUCTS	837	3 201	1 258
551	ESSENTL OIL,PERFUME,ETC	286	941	364
554	SOAPS,CLEANING ETC PREPS	3 360	926	363
562	FERTILIZERS MANUFACTURED	54 380	1 569	594
582	PROD OF CONDENSATION ETC	12 007	2 837	1 096
583	PROD OF POLYMERIZING ETC	11 546	2 916	1 133
584	CELLULOSE DERIVATIVS ETC	197	177	66
591	PESTICIDES,DISINFECTANTS	8 228	12 065	4 819
592	STARCH,INULIN,GLUTEN,ETC	414	269	105
598	MISC CHEMICAL PRODS NES	3 913	2 743	1 073
621	MATERIALS OF RUBBER	125	114	46
628	RUBBER ARTICLES NES	172	467	178
641	PAPER AND PAPERBOARD	1 469	564	216
642	ARTICLES OF PAPER ETC	262	196	78
651	TEXTILE YARN AND THREAD	387	449	172
657	SPECIAL TEXTILE ETC PROD	96	173	67
662	CLAY,REFRACTORY BLDG PRD	934	128	53
663	OTH NONMETAL MINERAL MFS	630	540	218
665	GLASSWARE	69	158	60
672	IRON,STL PRIMARY FORMS	49 530	1 832	761
674	IRN,STL UNIV,PLATE,SHEET	44 224	8 929	3 490
675	IRON,STEEL HOOP,STRIP	1 329	323	126
677	IRN,STL WIRE EXCL W ROD	2 286	446	172
678	IRON,STL TUBES,PIPES,ETC	329	313	127
682	COPPER EXC CEMENT COPPER	234	215	82
684	ALUMINIUM	1 981	1 352	510
694	STL,COPPR NAILS,NUTS,ETC	404	307	121
695	TOOLS	461	1 119	434
696	CUTLERY	76	233	90
697	BASE MTL HOUSEHOLD EQUIP	114	130	52
699	OTHER METAL MANUFACTURES	556	663	254
713	INTRNL COMBUS PISTN ENGN	158	748	286
716	ROTATING ELECTRIC PLANT	134	327	122
721	AGRIC MACHY,EXC TRACTORS	1 103	1 559	585
723	CIVIL ENGNEERG EQUIP ETC	567	204	76
724	TEXTILE,LEATHER MACHNRY	188	1 383	535
725	PAPER ETC MILL MACHINERY	107	306	116
726	PRINTG,BKBINDG MACHY,PTS	190	910	349
727	FOOD MACHRY NON-DOMESTIC	56	382	151
728	OTH MACHY FOR SPCL INDUS	501	2 103	809
736	MACHINE TOOLS FOR METAL	117	560	211
737	METALWORKING MACHNRY NES	17	182	69
741	HEATING,COOLING EQUIPMNT	121	358	137
742	PUMPS FOR LIQUIDS ETC	27	121	46
743	PUMPS NES,CENTRFUGES ETC	3 119	3 207	1 239
744	MECHANICAL HANDLING EQU	56	226	86
745	NONELEC MACHY,TOOLS NES	231	1 592	613
749	NONELEC MACH PTS,ACC NES	171	667	258
751	OFFICE MACHINES	23	103	41
752	AUTOMTIC DATA PROC EQUIP	16	585	239
759	OFFICE & ADP MCH PTS,ACC	12	471	191
764	TELECOM EQPT PTS,ACC NES	168	612	233
772	SWITCHGEAR ETC & PTS NES	108	938	356
773	ELECTR DISTRIBUTING MACH	318	237	92
774	ELECTRO-MEDCL,XRAY EQUIP	18	1 025	396
775	HOUSEHOLD TYPE EQUIP NES	243	363	136
778	ELECTRICAL MACHINERY NES	252	881	340
781	PASS MOTOR VEH EXC BUSES	1 919	5 146	2 000
782	LORRIES,SPCL MTR VEH NES	232	100	39
784	MOTOR VEHCL PTS,ACC NES	318	1 527	585
785	MOTOR & OTHER CYCLES ETC	22	86	33
871	OPTICAL INSTRUMENTS	10	246	101
872	MEDICAL INSTRUMENTS NES	19	599	236
874	MEASURNG,CONTROLNG INSTR	73	709	275
882	PHOTO,CINEMA SUPPLIES	346	741	286
884	OPTICAL GOODS NES		88	32
893	ARTICLES OF PLASTIC NES	146	271	106
895	OFFICE SUPPLIES NES	276	813	316
899	OTHER MANUFACTURED GOODS	77	158	60
951	WAR FIREARMS,AMMUNITION	11	184	70
961	COIN NONGOLD,NONCURRENT	240	421	175
	PANAMA			
	IMPORTS	3 388 293	256 466	101 061
034	FISH FRESH,CHILLED,FROZN	295	181	72
057	FRUIT,NUTS,FRESH,DRIED	1 679 321	214 769	84 385
058	FRUIT PRESERVED,PREPARED	18 250	3 832	1 511
071	COFFEE AND SUBSTITUTES	2 178	1 496	600
268	WOOL(EXC TOPS),ANML HAIR	161	148	60
513	ORGANIC ACIDS,ETC	19	696	282
541	MEDICINAL ETC PRODUCTS		82	33
641	PAPER AND PAPERBOARD	1 038	88	32
667	PEARL,PREC-,SEMI-P STONE		996	376
716	ROTATING ELECTRIC PLANT	80	149	61
793	SHIPS AND BOATS	1 685 140	29 611	11 891
896	WORKS OF ART ETC	28	3 271	1 297
961	COIN NONGOLD,NONCURRENT	1	187	78
	EXPORTS	636 049	288 009	112 445
037	FISH ETC PREPD PRSVD NES	49	78	31
048	CEREAL ETC PREPARATIONS	15 499	1 357	529
054	VEG ETC FRSH,SMPLY PRSVD	1 944	1 044	417
081	FEEDING STUFF FOR ANIMLS	1 107	210	83
112	ALCOHOLIC BEVERAGES	1 244	333	134
122	TOBACCO MFRS	104	272	114
292	CRUDE VEG MATERIALS NES	73	81	31
334	PETROLEUM PRODUCTS,REFIN	326	187	77
513	ORGANIC ACIDS,ETC	434	225	86
514	NITROGEN-FNCTN COMPOUNDS	420	2 774	1 057
515	ORG-INORG COMPOUNDS ETC	485	743	276
516	OTHER ORGANIC CHEMICALS	404	403	159
522	INORG ELEMNTS,OXIDES,ETC	1 493	356	137
523	OTHR INORGANIC CHEMICALS	765	169	63
531	SYNT DYE,NAT INDGO,LAKES	923	1 887	740
532	DYES NES TANNING PRODS	1 516	344	132
533	PIGMENTS,PAINTS,ETC	2 542	1 671	652
541	MEDICINAL ETC PRODUCTS	2 582	32 627	12 766
553	PERFUMERY,COSMETICS,ETC	276	397	154
554	SOAPS,CLEANING ETC PREPS	1 914	501	196
562	FERTILIZERS MANUFACTURED	71 302	1 719	689
582	PROD OF CONDENSATION ETC	2 309	940	363
583	PROD OF POLYMERIZING ETC	8 424	2 295	886
584	CELLULOSE DERIVATIVS ETC	245	122	47
591	PESTICIDES,DISINFECTANTS	3 536	5 787	2 234
592	STARCH,INULIN,GLUTEN,ETC	289	219	80
598	MISC CHEMICAL PRODS NES	1 260	989	390
625	RUBBER TYRES,TUBES	230	81	32
628	RUBBER ARTICLES NES	420	302	120
641	PAPER AND PAPERBOARD	373	287	113
642	ARTICLES OF PAPER ETC	116	361	140
652	COTTON FABRICS,WOVEN	21	130	53
653	WOVN MAN-MADE FIB FABRIC	17	90	36
657	SPECIAL TEXTILE ETC PROD	139	383	146
662	CLAY,REFRACTORY BLDG PRD	1 709	282	117
664	GLASS	448	104	41
665	GLASSWARE	210	296	116
666	POTTERY	82	221	88

7 IMPORTS AND EXPORTS (SPECIAL TRADE) BY COUNTRIES OF PRODUCTION AND CONSUMPTION AND BY GROUPS OF THE SITC-REV II 1983

GROUP	DESCRIPTION	DT * 100 KG	1 000 DM	1 000 $
667	PEARL,PREC-,SEMI-P STONE		393	158
673	IRON AND STEEL SHAPES	33 306	2 382	901
674	IRN,STL UNIV,PLATE,SHEET	21 488	2 537	987
682	COPPER EXC CEMENT COPPER	109	102	41
684	ALUMINIUM	389	396	157
693	WIRE PRODUCTS NON ELECTR	1 012	431	174
694	STL,COPPR NAILS,NUTS,ETC	125	94	33
695	TOOLS	288	658	253
696	CUTLERY	46	260	101
699	OTHER METAL MANUFACTURES	570	969	374
713	INTRNL COMBUS PISTN ENGN	377	2 072	816
716	ROTATING,ELECTRIC PLANT	69	197	74
721	AGRIC MACHY,EXC TRACTORS	121	179	73
722	TRACTORS NON-ROAD	222	194	73
724	TEXTILE,LEATHER MACHNRY	9	100	39
725	PAPER ETC MILL MACHINERY	136	221	87
726	PRINTG,BKBINDG MACHY,PTS	227	797	318
727	FOOD MACHRY NON-DOMESTIC	42	222	86
728	OTH MACHY FOR SPCL INDUS	652	2 308	896
736	MACHINE TOOLS FOR METAL	100	373	140
741	HEATING,COOLING EQUIPMNT	895	1 650	669
742	PUMPS FOR LIQUIDS ETC	31	374	148
743	PUMPS NES,CENTRFUGES ETC	19	156	62
744	MECHANICAL HANDLING EQU	99	177	68
745	NONELEC MACHY,TOOLS NES	2 575	7 932	3 024
749	NONELEC MACH PTS,ACC NES	1 838	4 300	1 683
751	OFFICE MACHINES	62	426	169
752	AUTOMTIC DATA PROC EQUIP	15	234	89
759	OFFICE & ADP MCH PTS,ACC	14	105	38
761	TELEVISION RECEIVERS	60	167	69
762	RADIO BROADCAST RECEIVRS	5	111	45
764	TELECOM EQPT,PTS,ACC NES	25	311	122
772	SWITCHGEAR ETC & PTS NES	496	2 219	896
774	ELECTRO-MEDCL,XRAY EQUIP	3	85	32
775	HOUSEHOLD TYPE EQUIP NES	124	227	87
778	ELECTRICAL MACHINERY NES	2 295	2 005	774
781	PASS MOTOR VEH EXC BUSES	7 063	20 410	8 019
784	MOTOR VEHCL PTS,ACC NES	411	1 626	643
792	AIRCRAFT	24	894	368
793	SHIPS AND BOATS	429 441	154 635	60 342
851	FOOTWEAR	195	663	261
871	OPTICAL INSTRUMENTS	1	129	51
872	MEDICAL INSTRUMENTS NES	14	624	243
874	MEASURNG,CONTROLNG INSTR	53	678	270
881	PHOTO APPAR & EQUIPT NES	36	304	124
882	PHOTO CINEMA SUPPLIES	865	1 793	701
884	OPTICAL GOODS NES		96	39
885	WATCHES AND CLOCKS	10	789	304
892	PRINTED MATTER	32	86	30
893	ARTICLES OF PLASTIC NES	160	329	129
894	TOYS,SPORTING GOODS,ETC	53	141	55
895	OFFICE SUPPLIES NES	93	397	150
897	GOLD,SILVER WARE,JEWELRY	1	6 336	2 489
898	MUSICAL INSTRUMENTS,PTS	95	348	135
899	OTHER MANUFACTURED GOODS	40	122	43
951	WAR FIREARMS,AMMUNITION	26	109	42
	CUBA			
	IMPORTS	549 914	77 798	29 635
036	SHELL FISH FRESH,FROZEN	143	523	201
037	FISH ETC PREPD PRSVD NES	198	132	49
054	VEG ETC FRSH,SMPLY PRSVD	3 166	575	239
057	FRUIT,NUTS,FRESH,DRIED	9 933	1 581	595
061	SUGAR AND HONEY	16 417	3 759	1 483
071	COFFEE AND SUBSTITUTES	682	523	199
072	COCOA	1 723	1 570	623
112	ALCOHOLIC BEVERAGES	845	279	112
121	TOBACCO UNMNFCTRD,REFUSE	2 493	1 539	600
122	TOBACCO MFRS	104	2 509	978
287	BASE METAL ORES,CONC NES	33 057	22 617	8 703
291	CRUDE ANIMAL MTRIALS NES	3 073	286	113
334	PETROLEUM PRODUCTS,REFIN	471 150	35 974	13 463
634	VENEERS,PLYWOOD,ETC	4 440	190	75
896	WORKS OF ART ETC	15	2 724	1 054
961	COIN NONGOLD,NONCURRENT	9	988	381
	EXPORTS	426 314	165 045	64 280
081	FEEDING STUFF FOR ANIMLS	1 350	173	66
233	RUBBER,SYNTHTIC,RECLAIMD	1 989	524	196
273	STONE,SAND AND GRAVEL	1 579	95	37
278	OTHER CRUDE MINERALS	662	126	49
292	CRUDE VEG MATERIALS NES	942	1 168	448
334	PETROLEUM PRODUCTS,REFIN	42 278	4 616	1 893
335	RESIDUAL PETRLM PROD NES	753	169	63
424	FIXED VEG OIL NONSOFT	2 913	476	195
431	PROCESD ANML VEG OIL,ETC	7 064	1 267	503
511	HYDROCARBONS NES,DERIVS	1 293	303	114
512	ALCOHOLS,PHENOLS,ETC	3 672	1 663	642
513	ORGANIC ACIDS,ETC	20 315	6 559	2 572
514	NITROGEN FNCTN COMPOUNDS	1 140	1 156	438
515	ORG-INORG COMPOUNDS ETC	551	1 872	728
516	OTHER ORGANIC CHEMICALS	5 907	1 366	541
522	INORG ELEMNTS,OXIDES,ETC	18 310	4 130	1 612
523	OTHR INORGANIC CHEMICALS	53 331	5 336	2 053
531	SYNT DYE NAT INDGO,LAKES	915	2 055	799
532	DYES NES,TANNING PRODS	240	128	50
533	PIGMENTS PAINTS,ETC	4 561	2 480	952
541	MEDICINAL ETC PRODUCTS	2 933	9 899	3 913
554	SOAPS,CLEANING ETC PREPS	9 905	3 680	1 370
562	FERTILIZERS MANUFACTURED	50 178	2 343	874
582	PROD OF CONDENSATION ETC	7 067	2 269	864
583	PROD OF POLYMERIZING ETC	37 180	8 741	3 355
591	PESTICIDES,DISINFECTANTS	23 608	16 403	6 275
592	STARCH,INULIN,GLUTEN,ETC	610	280	107
598	MISC CHEMICAL PRODS NES	24 290	6 476	2 505
625	RUBBER TYRES,TUBES	821	549	213
628	RUBBER ARTICLES NES	100	375	140
635	WOOD MANUFACTURES NES	220	324	132
641	PAPER AND PAPERBOARD	4 582	1 485	598
642	ARTICLES OF PAPER ETC	1 272	907	339
651	TEXTILE YARN AND THREAD	156	230	85
657	SPECIAL TEXTILE ETC PROD	479	1 011	398
662	CLAY,REFRACTORY BLDG PRD	23 134	2 758	1 087
663	OTH NONMETAL MINERAL MFS	4 089	1 342	524
664	GLASS	484	162	62
665	GLASSWARE	1 888	2 136	840
673	IRON AND STEEL SHAPES	6 662	1 138	444
674	IRN,STL UNIV,PLATE,SHEET	2 365	604	226
675	IRON,STEEL HOOP,STRIP	1 710	340	130
677	IRN,STL WIRE EXCL W ROD	5 085	865	355
678	IRON,STL TUBES,PIPES,ETC	19 369	3 798	1 477
682	COPPER EXC CEMENT COPPER	507	551	223
685	LEAD	3 151	520	195
689	NON-FER BASE METALS NES	15	167	64
693	WIRE PRODUCTS NON ELECTR	7 424	1 772	728
694	STL,COPPR NAILS,NUTS,ETC	1 276	714	278
695	TOOLS	487	1 048	413
696	CUTLERY	86	513	238
699	OTHER METAL MANUFACTURES	1 161	1 372	544
712	STEAM ENGINES,TURBINES	1	97	41
713	INTRNL COMBUS PISTN ENGN	304	2 496	950
716	ROTATING ELECTRIC PLANT	83	290	113
721	AGRIC MACHY,EXC TRACTORS	1 014	2 041	785
723	CIVIL ENGNEERG EQUIP ETC	3 708	5 443	2 178
724	TEXTILE,LEATHER MACHNRY	372	2 017	803
725	PAPER ETC MILL MACHINERY	33	309	123
726	PRINTG,BKBINDG MACHY,PTS	191	1 329	532
727	FOOD MACHRY NON-DOMESTIC	171	732	278
728	OTH MACHY FOR SPCL INDUS	406	1 918	749
736	MACHINE TOOLS FOR METAL	585	1 614	623
737	METALWORKING MACHNRY NES	30	220	88
741	HEATING,COOLING EQUIPMNT	495	2 017	824
742	PUMPS FOR LIQUIDS ETC	411	2 330	922
743	PUMPS NES,CENTRFUGES ETC	1 134	2 399	926
744	MECHANICAL HANDLING EQU	222	432	161
745	NONELEC MACHY,TOOLS NES	143	1 443	565
749	NONELEC MACH PTS,ACC NES	1 170	2 151	861
764	TELECOM EQPT,PTS,ACC NES	48	832	327
772	SWITCHGEAR ETC & PTS NES	20	232	86
774	ELECTRO-MEDCL,XRAY EQUIP	45	2 046	818
778	ELECTRICAL MACHINERY NES	205	443	166
781	PASS MOTOR VEH EXC BUSES	514	2 536	996
784	MOTOR VEHCL PTS,ACC NES	530	2 091	818
821	FURNITURE	77	204	82
871	OPTICAL INSTRUMENTS	7	252	103
872	MEDICAL INSTRUMENTS NES	284	5 150	2 009
874	MEASURNG,CONTROLNG INSTR	221	3 101	1 203
881	PHOTO APPAR & EQUIPT NES	15	819	309
882	PHOTO,CINEMA SUPPLIES	592	1 571	599
884	OPTICAL GOODS NES	172	1 789	695
893	ARTICLES OF PLASTIC NES	98	398	157
895	OFFICE SUPPLIES NES	108	540	206
896	WORKS OF ART ETC		115	46
898	MUSICAL INSTRUMENTS,PTS	63	226	93
899	OTHER MANUFACTURED GOODS	191	712	277
	WEST INDIES			
	IMPORTS	12 997	1 052	399
075	SPICES	893	352	136
512	ALCOHOLS,PHENOLS,ETC	11 727	436	163
551	ESSENTL OIL,PERFUME,ETC	14	102	39
	EXPORTS	2 883	2 894	1 118
112	ALCOHOLIC BEVERAGES	289	165	63
583	PROD OF POLYMERIZING ETC	419	94	39
591	PESTICIDES,DISINFECTANTS	101	109	45
642	ARTICLES OF PAPER ETC	403	285	110
671	PIG IRON ETC	250	583	222
774	ELECTRO-MEDCL,XRAY EQUIP	12	258	105
781	PASS MOTOR VEH EXC BUSES	71	132	54
894	TOYS,SPORTING GOODS,ETC	34	91	33
897	GOLD,SILVER WARE,JEWELRY		133	51
	HAITI			
	IMPORTS	56 594	46 124	18 043
058	FRUIT PRESERVED,PREPARED	6 939	1 419	557
061	SUGAR AND HONEY	496	130	49
071	COFFEE AND SUBSTITUTES	3 194	2 230	862
072	COCOA	29 845	12 854	5 045
265	VEG FIBRE,EXCL COTN JUTE	1 000	180	70
292	CRUDE VEG MATERIALS NES	269	146	59
431	PROCESD ANML VEG OIL,ETC	280	266	102
551	ESSENTL OIL,PERFUME,ETC	52	519	202
657	SPECIAL TEXTILE ETC PROD	5 176	1 022	403
659	FLOOR COVERINGS ETC	94	213	84
776	TRANSISTORS,VALVES,ETC	22	635	246
842	MENS OUTERWEAR NOT KNIT	4 758	14 037	5 486
843	WOMENS OUTERWEAR NONKNIT	2 065	9 350	3 640
845	OUTERWEAR KNIT NONELASTC	215	1 116	433
893	ARTICLES OF PLASTIC NES	53	151	62
899	OTHER MANUFACTURED GOODS	1 162	816	323

GROUP	DESCRIPTION	DT * 100 KG	1 000 DM	1 000 $
	EXPORTS	105 492	35 151	13 685
022	MILK AND CREAM	3 290	738	304
041	WHEAT ETC UNMILLED	34 779	1 713	657
046	WHEAT ETC MEAL OR FLOUR	25 750	1 329	537
048	CEREAL ETC PREPARATIONS	13 250	1 306	521
292	CRUDE VEG MATERIALS NES	212	175	67
335	RESIDUAL PETRLM PROD NES	1 581	280	113
423	FIXED VEG OILS,SOFT	626	111	47
431	PROCESD ANML VEG OIL,ETC	771	150	67
522	INORG ELEMNTS,OXIDES,ETC	372	113	45
523	OTHR INORGANIC CHEMICALS	3 912	249	96
531	SYNT DYE,NAT INDGO,LAKES	77	266	104
541	MEDICINAL ETC PRODUCTS	736	1 596	621
551	ESSENTL OIL,PERFUME,ETC	23	87	35
553	PERFUMERY,COSMETICS,ETC	123	204	80
554	SOAPS,CLEANING ETC PREPS	1 016	289	116
583	PROD OF POLYMERIZING ETC	817	250	97
598	MISC CHEMICAL PRODS NES	1 387	267	104
612	LEATHER ETC MANUFACTURES	10	146	69
642	ARTICLES OF PAPER ETC	222	168	64
651	TEXTILE YARN AND THREAD	149	751	295
652	COTTON FABRICS,WOVEN	529	1 020	400
653	WOVN MAN-MADE FIB FABRIC	3 505	6 534	2 535
656	LACE,RIBBONS,TULLE,ETC	26	166	63
657	SPECIAL TEXTILE ETC PROD	155	364	148
663	OTH NONMETAL MINERAL MFS	262	139	56
664	GLASS	1 623	126	47
678	IRON,STL TUBES,PIPES,ETC	1 530	330	124
682	COPPER EXC CEMENT COPPER	183	98	39
691	STRUCTURES AND PARTS NES	125	133	54
694	STL,COPPR NAILS,NUTS,ETC	641	266	103
695	TOOLS	233	473	184
699	OTHER METAL MANUFACTURES	582	737	285
703	INDUSTRIAL PLANT,CHAP 85	206	690	278
716	ROTATING ELECTRIC PLANT	109	122	47
718	OTH POWER GENERATG MACHY	136	410	169
724	TEXTILE,LEATHER MACHNRY	591	1 543	584
727	FOOD MACHRY NON-DOMESTIC	75	123	46
728	OTH MACHY FOR SPCL INDUS	402	1 151	435
736	MACHINE TOOLS FOR METAL	34	242	96
743	PUMPS NES,CENTRFUGES ETC	45	97	39
744	MECHANICAL HANDLING EQU	109	189	73
745	NONELEC MACHY,TOOLS NES	74	330	129
749	NONELEC MACH PTS,ACC NES	84	124	48
751	OFFICE MACHINES	14	80	31
771	ELECTRIC POWER MACHY NES	53	245	101
772	SWITCHGEAR ETC & PTS NES	249	1 239	479
781	PASS MOTOR VEH EXC BUSES	1 282	3 304	1 272
782	LORRIES,SPCL MTR VEH NES	63	135	52
784	MOTOR VEHCL PTS,ACC NES	108	329	127
847	TXTL CLTHNG ACCESRYS NES	75	194	74
851	FOOTWEAR	16	85	35
874	MEASURNG,CONTROLNG INSTR	12	144	53
882	PHOTO,CINEMA SUPPLIES	50	106	41
892	PRINTED MATTER	64	108	37
893	ARTICLES OF PLASTIC NES	54	102	42
897	GOLD,SILVER WARE,JEWELRY	9	999	382
899	OTHER MANUFACTURED GOODS	153	547	215
	BAHAMAS			
	IMPORTS	234 644	34 603	13 305
112	ALCOHOLIC BEVERAGES	10 668	6 447	2 499
292	CRUDE VEG MATERIALS NES	36	111	45
334	PETROLEUM PRODUCTS,REFIN	223 632	15 810	5 963
513	ORGANIC ACIDS,ETC	20	661	272
541	MEDICINAL ETC PRODUCTS	84	11 161	4 366
	EXPORTS	79 544	33 482	13 011
022	MILK AND CREAM	5 378	868	335
024	CHEESE AND CURD	791	335	132
061	SUGAR AND HONEY	5 940	313	128
111	NON-ALCOHL BEVERAGES NES	751	130	51
112	ALCOHOLIC BEVERAGES	60 426	11 366	4 441
513	ORGANIC ACIDS,ETC	968	294	113
515	ORG-INORG COMPOUNDS ETC	1 015	7 976	3 017
516	OTHER ORGANIC CHEMICALS	401	3 156	1 248
522	INORG ELEMNTS,OXIDES,ETC	1 494	202	81
541	MEDICINAL ETC PRODUCTS	9	152	59
553	PERFUMERY,COSMETICS,ETC	146	191	75
642	ARTICLES OF PAPER ETC	81	127	52
665	GLASSWARE	94	237	89
666	POTTERY	92	592	232
752	AUTOMTIC DATA PROC EQUIP	23	865	330
764	TELECOM EQPT,PTS,ACC,NES		117	48
781	PASS MOTOR VEH EXC BUSES	971	1 577	615
784	MOTOR VEHCL PTS,ACC NES	39	78	32
831	TRAVEL GOODS,HANDBAGS	3	80	35
874	MEASURNG,CONTROLNG INSTR	1	109	44
881	PHOTO APPAR & EQUIPT NES		148	61
893	ARTICLES OF PLASTIC NES	23	109	40
897	GOLD,SILVER WARE,JEWELRY		3 302	1 307
898	MUSICAL INSTRUMENTS,PTS	2	109	43
	TURKS CAICOS			
	IMPORTS		1	
	EXPORTS	2 916	480	187
112	ALCOHOLIC BEVERAGES	2 799	380	150
	DOMINIC REP			
	IMPORTS	78 514	16 632	6 739
057	FRUIT,NUTS,FRESH,DRIED	5 349	611	231
058	FRUIT PRESERVED,PREPARED	1 076	459	183
061	SUGAR AND HONEY	32 716	735	301
121	TOBACCO UNMNFCTRD,REFUSE	3 652	1 779	701
263	COTTON	5 543	2 038	778
278	OTHER CRUDE MINERALS		102	39
288	NONFERR METAL SCRAP NES	1 186	181	67
292	CRUDE VEG MATERIALS NES	319	212	83
515	ORG-INORG COMPOUNDS ETC	814	214	87
671	PIG IRON ETC	27 056	9 965	4 133
899	OTHER MANUFACTURED GOODS	1	86	34
	EXPORTS	179 118	74 260	29 022
048	CEREAL ETC PREPARATIONS	2 907	329	131
061	SUGAR AND HONEY	4 152	250	98
081	FEEDING STUFF FOR ANIMLS	1 315	265	106
233	RUBBER,SYNTHTIC,RECLAIMD	874	249	100
266	SYNTHETIC FIBRE TO SPIN	426	159	61
278	OTHER CRUDE MINERALS	1 791	165	65
292	CRUDE VEG MATERIALS NES	165	123	47
334	PETROLEUM PRODUCTS,REFIN	1 483	451	173
335	RESIDUAL PETRLM PROD NES	6 937	840	338
511	HYDROCARBONS NES,DERIVS	612	158	62
512	ALCOHOLS,PHENOLS,ETC	3 590	1 205	475
513	ORGANIC ACIDS,ETC	2 106	737	287
514	NITROGEN-FNCTN COMPOUNDS	253	260	103
515	ORG-INORG COMPOUNDS ETC	165	316	130
516	OTHER ORGANIC CHEMICALS	95	100	39
522	INORG ELEMNTS,OXIDES,ETC	2 956	677	266
523	OTHR INORGANIC CHEMICALS	26 989	1 796	713
531	SYNT DYE,NAT INDGO,LAKES	563	1 571	619
532	DYES NES,TANNING PRODS	3 319	831	326
533	PIGMENTS,PAINTS,ETC	4 181	1 482	591
541	MEDICINAL ETC PRODUCTS	1 295	5 867	2 580
551	ESSENTL OIL,PERFUME,ETC	164	588	233
553	PERFUMERY,COSMETICS,ETC	176	156	60
554	SOAPS,CLEANING ETC PREPS	4 411	1 459	564
562	FERTILIZERS MANUFACTURED	26 212	1 090	440
582	PROD OF CONDENSATION ETC	4 896	1 569	609
583	PROD OF POLYMERIZING ETC	21 793	5 010	1 938
584	CELLULOSE DERIVATIVS ETC	1 173	1 334	530
591	PESTICIDES,DISINFECTANTS	4 855	3 453	1 359
592	STARCH,INULIN,GLUTEN,ETC	634	282	114
598	MISC CHEMICAL PRODS NES	3 882	2 081	810
625	RUBBER TYRES,TUBES	1 635	334	136
626	RUBBER ARTICLES NES	190	421	165
641	PAPER AND PAPERBOARD	279	200	78
642	ARTICLES OF PAPER ETC	399	591	233
651	TEXTILE YARN AND THREAD	1 289	1 322	515
657	SPECIAL TEXTILE ETC PROD	128	708	273
663	OTH NONMETAL MINERAL MFS	1 336	570	221
665	GLASSWARE	117	146	55
666	POTTERY	64	138	54
671	PIG IRON ETC	3 467	1 037	399
673	IRON AND STEEL SHAPES	1 748	165	64
674	IRN,STL UNIV,PLATE,SHEET	17 276	2 497	958
675	IRON,STEEL HOOP,STRIP	835	157	62
678	IRON,STL TUBES,PIPES,ETC	554	230	94
684	ALUMINIUM	2 298	1 810	714
685	LEAD	135	133	53
692	METAL TANKS,BOXES,ETC	70	75	31
693	WIRE PRODUCTS NON ELECTR	490	140	54
694	STL,COPPR NAILS,NUTS,ETC	443	226	85
695	TOOLS	529	1 016	398
696	CUTLERY	27	120	46
699	OTHER METAL MANUFACTURES	435	569	217
703	INDUSTRIAL PLANT,CHAP 85	39	844	342
712	STEAM ENGINES,TURBINES	18	150	60
713	INTRNL COMBUS PISTN ENGN	137	513	196
716	ROTATING ELECTRIC PLANT	53	142	54
722	TRACTORS NON-ROAD	1 440	1 262	503
723	CIVIL ENGNEERG EQUIP ETC	529	1 545	587
724	TEXTILE,LEATHER MACHNRY	44	424	163
725	PAPER ETC MILL MACHINERY	63	226	91
726	PRINTG,BKBINDG MACHY,PTS	459	1 780	717
727	FOOD MACHRY NON-DOMESTIC	134	579	225
728	OTH MACHY FOR SPCL INDUS	453	1 223	468
736	MACHINE TOOLS FOR METAL	98	206	82
737	METALWORKING MACHNRY NES	8	78	30
741	HEATING,COOLING EQUIPMNT	117	498	195
743	PUMPS NES,CENTRFUGES ETC	86	235	93
744	MECHANICAL HANDLING EQU	121	316	115
745	NONELEC MACHY,TOOLS NES	122	763	298
749	NONELEC MACH PTS,ACC NES	549	1 398	543
764	TELECOM EQPT,PTS,ACC NES	7	114	43
772	SWITCHGEAR ETC & PTS NES	152	425	167
773	ELECTR DISTRIBUTING MACH	177	230	93
774	ELECTRO-MEDCL,XRAY EQUIP	10	143	53
778	ELECTRICAL MACHINERY NES	374	983	386
781	PASS MOTOR VEH EXC BUSES	1 790	5 774	2 271
784	MOTOR VEHCL PTS,ACC NES	956	1 495	575
785	MOTOR & OTHER CYCLES ETC	132	76	30

GROUP	DESCRIPTION	DT = 100 KG	1 000 DM	1 000 $
872	MEDICAL INSTRUMENTS NES	99	508	207
873	METERS & COUNTERS NES	20	97	40
874	MEASURNG CONTROLNG INSTR	60	649	249
882	PHOTO.CINEMA SUPPLIES	340	660	255
884	OPTICAL GOODS NES		117	44
892	PRINTED MATTER	53	78	30
893	ARTICLES OF PLASTIC NES	92	216	82
894	TOYS,SPORTING GOODS,ETC	58	89	36
895	OFFICE SUPPLIES NES	75	389	151
897	GOLD,SILVER WARE,JEWELRY		351	135
899	OTHER MANUFACTURED GOODS	37	100	39
	AM VIRGIN IS			
	IMPORTS	109	96	39
	EXPORTS	11 202	6 666	2 603
022	MILK AND CREAM	3 801	739	285
023	BUTTER	205	98	38
112	ALCOHOLIC BEVERAGES	5 182	1 147	445
665	GLASSWARE	59	136	53
666	POTTERY	22	75	31
696	CUTLERY	18	181	71
781	PASS MOTOR VEH EXC BUSES	265	726	281
885	WATCHES AND CLOCKS	18	780	311
897	GOLD,SILVER WARE,JEWELRY		2 308	902
	GUADELOUPE			
	IMPORTS	5 730	1 012	406
054	VEG ETC FRSH,SMPLY PRSVD	2 016	331	134
112	ALCOHOLIC BEVERAGES	3 254	443	177
288	NONFERR METAL SCRAP NES	305	75	30
	EXPORTS	48 410	24 438	9 517
001	LIVE ANIMALS	406	351	131
011	MEAT FRESH,CHILLD,FROZEN	455	109	43
111	NON-ALCOHL BEVERAGES NES	3 363	437	173
112	ALCOHOLIC BEVERAGES	586	89	34
122	TOBACCO MFRS	49	109	43
278	OTHER CRUDE MINERALS	3 455	150	60
516	OTHER ORGANIC CHEMICALS	67	174	58
553	PERFUMERY COSMETICS,ETC	98	113	41
625	RUBBER TYRES,TUBES	1 055	863	332
635	WOOD MANUFACTURES NES	743	355	134
642	ARTICLES OF PAPER ETC	690	205	81
662	CLAY,REFRACTORY BLDG PRD	8 977	1 301	522
663	OTH NONMETAL MINERAL MFS	59	102	40
665	GLASSWARE	1 048	117	46
666	POTTERY	137	125	45
673	IRON AND STEEL SHAPES	16 071	1 064	413
695	TOOLS	68	134	46
699	OTHER METAL MANUFACTURES	164	170	71
713	INTRNL COMBUS PISTN ENGN	9	85	34
716	ROTATING ELECTRIC PLANT	46	132	48
723	CIVIL ENGNEERG EQUIP ETC	385	454	173
727	FOOD MACHRY NON-DOMESTIC	31	87	33
728	OTH MACHY FOR SPCL INDUS	16	100	36
743	PUMPS NES,CENTRFUGES ETC	105	306	114
745	NONELEC MACHY,TOOLS NES	103	385	153
749	NONELEC MACH PTS,ACC NES	25	116	44
751	OFFICE MACHINES	8	97	36
752	AUTOMTIC DATA PROC EQUIP	6	177	67
761	TELEVISION RECEIVERS	45	153	62
762	RADIO BROADCAST RECEIVRS	12	124	50
763	SOUND RECORDRS,PHONOGRPH	6	82	32
764	TELECOM EQPT,PTS,ACC NES	16	119	45
775	HOUSEHOLD TYPE EQUIP NES	436	413	162
778	ELECTRICAL MACHINERY NES	761	905	356
781	PASS MOTOR VEH EXC BUSES	3 414	6 236	2 427
782	LORRIES,SPCL MTR VEH NES	1 804	2 335	929
783	ROAD MOTOR VEHICLES NES	78	187	72
784	MOTOR VEHCL PTS,ACC NES	969	2 738	1 077
812	PLUMBG,HEATNG,LGHTNG EQU	38	102	43
821	FURNITURE	67	82	31
831	TRAVEL GOODS,HANDBAGS	65	161	62
846	UNDERWEAR KNITTED	11	105	43
882	PHOTO,CINEMA SUPPLIES	97	206	82
892	PRINTED MATTER	84	178	70
893	ARTICLES OF PLASTIC NES	999	320	122
895	OFFICE SUPPLIES NES	9	139	52
897	GOLD,SILVER WARE,JEWELRY		216	82
899	OTHER MANUFACTURED GOODS	92	106	43
	ANTIGUA			
	EXPORTS	2 603	1 091	418
022	MILK AND CREAM	2 021	389	152
897	GOLD,SILVER WARE,JEWELRY		291	110
	DOMINICA			
	IMPORTS	1 197	307	114
512	ALCOHOLS,PHENOLS,ETC	1 062	229	85
	EXPORTS	1 357	503	193
	MARTINIQUE			
	IMPORTS	64 597	30 861	12 116
057	FRUIT,NUTS,FRESH,DRIED	622	244	89
058	FRUIT PRESERVED,PREPARED	17 828	3 416	1 338
112	ALCOHOLIC BEVERAGES	45 522	27 023	10 622
	EXPORTS	47 697	26 708	10 424
111	NON-ALCOHL BEVERAGES NES	2 079	250	97
112	ALCOHOLIC BEVERAGES	738	117	47
122	TOBACCO MFRS	47	106	44
278	OTHER CRUDE MINERALS	15 232	330	131
334	PETROLEUM PRODUCTS,REFIN	377	115	46
533	PIGMENTS,PAINTS,ETC	532	487	193
598	MISC CHEMICAL PRODS NES	170	166	66
625	RUBBER TYRES,TUBES	1 410	1 192	451
642	ARTICLES OF PAPER ETC	1 579	417	163
662	CLAY,REFRACTORY BLDG PRD	6 258	899	354
664	GLASS	1 247	229	90
673	IRON AND STEEL SHAPES	5 514	362	143
695	TOOLS	126	221	86
699	OTHER METAL MANUFACTURES	81	117	42
713	INTRNL COMBUS PISTN ENGN	24	183	67
721	AGRIC MACHY,EXC TRACTORS	40	86	34
728	OTH MACHY FOR SPCL INDUS	116	162	63
744	MECHANICAL HANDLING EQU	51	122	50
745	NONELEC MACHY,TOOLS NES	41	212	75
749	NONELEC MACH PTS,ACC NES	16	91	35
751	OFFICE MACHINES	23	183	70
752	AUTOMTIC DATA PROC EQUIP	3	86	34
762	RADIO BROADCAST RECEIVRS	8	95	38
764	TELECOM EQPT,PTS,ACC NES	54	185	69
775	HOUSEHOLD TYPE EQUIP NES	177	253	101
778	ELECTRICAL MACHINERY NES	537	559	224
781	PASS MOTOR VEH EXC BUSES	4 198	8 032	3 136
782	LORRIES,SPCL MTR VEH NES	1 932	2 570	1 025
783	ROAD MOTOR VEHICLES NES	259	290	112
784	MOTOR VEHCL PTS,ACC NES	1 958	4 870	1 914
786	VEH NES NONMOTR,TRAILERS	394	557	211
831	TRAVEL GOODS,HANDBAGS	74	134	53
846	UNDERWEAR KNITTED	5	77	31
872	MEDICAL INSTRUMENTS NES	10	92	36
881	PHOTO APPAR & EQUIPT NES	8	172	67
882	PHOTO,CINEMA SUPPLIES	30	152	61
892	PRINTED MATTER	131	142	54
893	ARTICLES OF PLASTIC NES	288	170	65
897	GOLD,SILVER WARE,JEWELRY		113	44
899	OTHER MANUFACTURED GOODS	194	199	75
	CAYMAN IS			
	IMPORTS	272	399	149
011	MEAT FRESH,CHILLD,FROZEN	59	188	69
	EXPORTS	3 391	1 823	702
112	ALCOHOLIC BEVERAGES	2 783	466	184
666	POTTERY	17	156	64
743	PUMPS NES,CENTRFUGES ETC	27	160	60
874	MEASURNG,CONTROLNG INSTR		83	35
897	GOLD,SILVER WARE,JEWELRY		540	207
	JAMAICA			
	IMPORTS	17 812	9 786	3 849
058	FRUIT PRESERVED,PREPARED	1 026	213	82
072	COCOA	2 986	1 624	650
075	SPICES	2 926	1 754	702
112	ALCOHOLIC BEVERAGES	9 167	4 956	1 926
122	TOBACCO MFRS	10	202	79
288	NONFERR METAL SCRAP NES	252	73	30
292	CRUDE VEG MATERIALS NES	323	443	176
512	ALCOHOLS,PHENOLS,ETC	920	167	68
899	OTHER MANUFACTURED GOODS		115	44
	EXPORTS	482 486	58 961	23 014
024	CHEESE AND CURD	782	257	107
046	WHEAT ETC MEAL OR FLOUR	414 259	18 810	7 456
061	SUGAR AND HONEY	4 370	395	148
112	ALCOHOLIC BEVERAGES	735	382	143
233	RUBBER,SYNTHTIC,RECLAIMD	513	263	104
335	RESIDUAL PETRLM PROD NES	2 872	509	198
431	PROCESD ANML VEG OIL,ETC	940	159	64
515	ORG-INORG COMPOUNDS ETC	209	193	77
522	INORG ELEMNTS,OXIDES,ETC	2 550	827	323
523	OTHR INORGANIC CHEMICALS	3 843	476	192
531	SYNT DYE,NAT INDGO,LAKES	282	653	248
533	PIGMENTS,PAINTS,ETC	1 070	358	141
541	MEDICINAL ETC PRODUCTS	34	330	125
551	ESSENTL OIL,PERFUME,ETC	37	98	36
554	SOAPS,CLEANING ETC PREPS	1 865	586	229
582	PROD OF CONDENSATION ETC	2 171	658	256
583	PROD OF POLYMERIZING ETC	7 345	1 707	661
584	CELLULOSE DERIVATIVS ETC	479	329	130
591	PESTICIDES,DISINFECTANTS	242	166	68
592	STARCH,INULIN,GLUTEN,ETC	624	187	74
598	MISC CHEMICAL PRODS NES	922	437	172
635	WOOD MANUFACTURES NES	223	120	48
641	PAPER AND PAPERBOARD	1 251	255	102
642	ARTICLES OF PAPER ETC	78	75	30

GROUP	DESCRIPTION	DT * 100 KG	1 000 DM	1 000 $
662	CLAY,REFRACTORY BLDG PRD	3 019	423	153
663	OTH NONMETAL MINERAL MFS	650	306	115
666	POTTERY	22	195	76
672	IRON,STL PRIMARY FORMS	9 853	670	243
674	IRN,STL UNIV,PLATE,SHEET	7 658	751	285
677	IRN,STL WIRE EXCL W ROD	904	104	39
681	SILVER,PLATINUM,ETC	3	311	125
683	NICKEL	63	110	44
691	STRUCTURES AND PARTS NES	399	589	217
694	STL,COPPR NAILS,NUTS,ETC	614	289	111
695	TOOLS	165	501	201
697	BASE MTL HOUSEHOLD EQUIP	263	293	119
699	OTHER METAL MANUFACTURES	885	348	134
712	STEAM ENGINES,TURBINES	4	233	90
713	INTRNL COMBUS PISTN ENGN	23	109	43
722	TRACTORS NON-ROAD	236	199	77
723	CIVIL ENGNEERG EQUIP ETC	16	100	41
724	TEXTILE,LEATHER MACHNRY	23	157	58
726	PRINTG,BKBINDG MACHY,PTS	24	253	96
728	OTH MACHY FOR SPCL INDUS	786	4 301	1 606
736	MACHINE TOOLS FOR METAL	60	308	124
737	METALWORKING MACHNRY NES	31	146	58
741	HEATING,COOLING EQUIPMNT	122	341	128
743	PUMPS NES,CENTRFUGES ETC	138	209	79
744	MECHANICAL HANDLING EQU	163	197	76
745	NONELEC MACHY,TOOLS NES	210	1 336	512
749	NONELEC MACH PTS,ACC NES	24	251	96
751	OFFICE MACHINES	22	141	54
772	SWITCHGEAR ETC & PTS NES	3	85	35
778	ELECTRICAL MACHINERY NES	64	308	132
781	PASS MOTOR VEH EXC BUSES	4 713	11 393	4 444
782	LORRIES,SPCL MTR VEH NES	462	435	175
784	MOTOR VEHCL PTS,ACC NES	446	1 381	542
792	AIRCRAFT	3	486	193
821	FURNITURE	33	146	60
872	MEDICAL INSTRUMENTS NES	19	245	97
874	MEASURNG,CONTROLNG INSTR	6	708	292
881	PHOTO APPAR & EQUIPT NES	6	76	30
882	PHOTO,CINEMA SUPPLIES	165	262	105
893	ARTICLES OF PLASTIC NES	73	199	79
897	GOLD,SILVER WARE,JEWELRY		319	123
971	GOLD,NON MONETARY NES		118	47
	ST LUCIA			
	IMPORTS		1	
	EXPORTS	1 428	1 157	438
022	MILK AND CREAM	462	91	37
591	PESTICIDES,DISINFECTANTS	104	251	95
745	NONELEC MACHY,TOOLS NES	21	90	37
893	ARTICLES OF PLASTIC NES	338	141	53
	ST VINCENT			
	IMPORTS	31	54	20
	EXPORTS	4 704	1 902	717
112	ALCOHOLIC BEVERAGES	851	143	57
591	PESTICIDES,DISINFECTANTS	108	262	100
684	ALUMINIUM	167	174	65
691	STRUCTURES AND PARTS NES	1 633	578	216
	BARBADOS			
	IMPORTS	611	3 994	1 566
112	ALCOHOLIC BEVERAGES	121	81	31
743	PUMPS NES,CENTRFUGES ETC	5	156	58
778	ELECTRICAL MACHINERY NES		171	68
847	TXTL CLTHNG ACCESRYS NES	240	1 879	737
885	WATCHES AND CLOCKS	46	1 289	506
	EXPORTS	35 619	28 667	11 280
048	CEREAL ETC PREPARATIONS	503	79	30
112	ALCOHOLIC BEVERAGES	523	358	134
334	PETROLEUM PRODUCTS,REFIN	610	116	45
511	HYDROCARBONS NES,DERIVS	497	101	37
514	NITROGEN-FNCTN COMPOUNDS	497	1 121	440
516	OTHER ORGANIC CHEMICALS	75	101	40
531	SYNT DYE,NAT INDGO,LAKES	57	233	91
533	PIGMENTS,PAINTS,ETC	255	109	42
541	MEDICINAL ETC PRODUCTS	322	341	131
553	PERFUMERY,COSMETICS,ETC	98	116	48
554	SOAPS,CLEANING ETC PREPS	188	124	49
583	PROD OF POLYMERIZING ETC	3 982	1 162	445
591	PESTICIDES,DISINFECTANTS	302	364	144
592	STARCH,INULIN,GLUTEN,ETC	270	144	56
625	RUBBER TYRES TUBES	290	291	117
634	VENEERS,PLYWOOD,ETC	994	121	48
641	PAPER AND PAPERBOARD	587	194	74
642	ARTICLES OF PAPER ETC	75	150	58
657	SPECIAL TEXTILE ETC PROD	172	167	65
662	CLAY,REFRACTORY BLDG PRD	7 041	576	227
663	OTH NONMETAL MINERAL MFS	399	106	41
664	GLASS	433	121	46
665	GLASSWARE	57	149	56
666	POTTERY	166	672	259
695	TOOLS	47	119	45
696	CUTLERY	23	80	32
699	OTHER METAL MANUFACTURES	476	375	145
711	STEAM BOILERS & AUX PLNT	57	377	147
713	INTRNL COMBUS PISTN ENGN	2 188	1 583	653
722	TRACTORS NON-ROAD	340	350	142
723	CIVIL ENGNEERG EQUIP ETC	57	113	46
725	PAPER ETC MILL MACHINERY	45	124	50
726	PRINTG,BKBINDG MACHY,PTS	258	915	349
727	FOOD MACHRY NON-DOMESTIC	20	86	33
728	OTH MACHY FOR SPCL INDUS	856	1 744	704
736	MACHINE TOOLS FOR METAL	5	82	32
741	HEATING,COOLING EQUIPMNT	44	225	85
743	PUMPS NES,CENTRFUGES ETC	311	327	126
744	MECHANICAL HANDLING EQU	1 656	2 205	907
745	NONELEC MACHY,TOOLS NES	599	1 359	533
749	NONELEC MACH PTS,ACC NES	297	452	185
751	OFFICE MACHINES	24	139	56
752	AUTOMTIC DATA PROC EQUIP	6	116	47
764	TELECOM EQPT,PTS,ACC NES	16	90	33
772	SWITCHGEAR ETC & PTS NES	91	1 048	411
773	ELECTR DISTRIBUTING MACH	45	99	41
781	PASS MOTOR VEH EXC BUSES	717	1 939	748
782	LORRIES,SPCL MTR VEH NES	442	486	191
784	MOTOR VEHCL PTS,ACC NES	1 235	2 375	976
785	MOTOR & OTHER CYCLES ETC	66	92	35
821	FURNITURE	64	87	32
851	FOOTWEAR	27	127	46
872	MEDICAL INSTRUMENTS NES	43	121	44
874	MEASURNG,CONTROLNG INSTR	18	301	113
882	PHOTO,CINEMA SUPPLIES	140	341	127
885	WATCHES AND CLOCKS	20	429	165
893	ARTICLES OF PLASTIC NES	211	305	112
897	GOLD,SILVER WARE,JEWELRY	1	761	290
898	MUSICAL INSTRUMENTS,PTS	19	113	43
	TRINIDAD TOB			
	IMPORTS	398 059	29 123	11 276
072	COCOA	980	472	184
278	OTHER CRUDE MINERALS	119 709	6 232	2 410
334	PETROLEUM PRODUCTS,REFIN	50 070	6 146	2 463
512	ALCOHOLS PHENOLS,ETC	408	80	30
598	MISC CHEMICAL PRODS NES	690	131	53
673	IRON AND STEEL SHAPES	225 719	14 224	5 42[illegible]
899	OTHER MANUFACTURED GOODS	2	386	156
	EXPORTS	181 816	73 460	28 896
022	MILK AND CREAM	6 259	1 696	691
048	CEREAL ETC PREPARATIONS	10 695	1 028	411
054	VEG ETC FRSH,SMPLY PRSVD	114	265	109
112	ALCOHOLIC BEVERAGES	4 015	2 306	905
248	WOOD SHAPED	341	132	49
292	CRUDE VEG MATERIALS NES	372	917	361
334	PETROLEUM PRODUCTS,REFIN	269	99	37
431	PROCESD ANML VEG OIL,ETC	959	258	101
511	HYDROCARBONS NES,DERIVS	438	196	78
513	ORGANIC ACIDS,ETC	259	95	38
516	OTHER ORGANIC CHEMICALS	2 571	422	176
522	INORG ELEMNTS,OXIDES,ETC	433	240	92
523	OTHR INORGANIC CHEMICALS	9 770	960	378
531	SYNT DYE,NAT INDGO,LAKES	121	323	128
533	PIGMENTS,PAINTS,ETC	2 269	1 219	478
541	MEDICINAL ETC PRODUCTS	1 435	1 204	478
551	ESSENTL OIL,PERFUME,ETC	20	130	52
553	PERFUMERY,COSMETICS,ETC	41	110	40
554	SOAPS,CLEANING ETC PREPS	480	276	110
562	FERTILIZERS MANUFACTURED	20 442	951	377
582	PROD OF CONDENSATION ETC	1 131	670	257
583	PROD OF POLYMERIZING ETC	3 274	1 332	520
584	CELLULOSE DERIVATIVS ETC	76	125	50
591	PESTICIDES,DISINFECTANTS	1 292	2 171	828
592	STARCH,INULIN,GLUTEN,ETC	168	79	32
598	MISC CHEMICAL PRODS NES	2 129	711	283
625	RUBBER TYRES,TUBES	649	506	201
628	RUBBER ARTICLES NES	46	185	73
641	PAPER AND PAPERBOARD	1 559	912	360
642	ARTICLES OF PAPER ETC	405	511	206
651	TEXTILE YARN AND THREAD	85	221	88
652	COTTON FABRICS,WOVEN	33	189	74
653	WOVN MAN-MADE FIB FABRIC	187	765	295
657	SPECIAL TEXTILE ETC PROD	140	184	73
661	CEMENT ETC BUILDING PROD	6 171	237	95
662	CLAY,REFRACTORY BLDG PRD	4 795	798	312
663	OTH NONMETAL MINERAL MFS	571	241	94
664	GLASS	5 601	789	314
665	GLASSWARE	1 877	967	380
666	POTTERY	198	128	51
672	IRON,STL PRIMARY FORMS	3 000	105	44
674	IRN,STL UNIV,PLATE,SHEET	56 680	4 788	1 914
678	IRON,STL TUBES,PIPES,ETC	3 267	500	204
684	ALUMINIUM	416	315	126
686	ZINC	138	108	45
691	STRUCTURES AND PARTS NES	1 257	1 147	431
693	WIRE PRODUCTS NON ELECTR	533	301	116
694	STL,COPPR NAILS,NUTS,ETC	349	197	73
695	TOOLS	562	1 201	462
696	CUTLERY	83	229	87
697	BASE MTL HOUSEHOLD EQUIP	362	456	184
699	OTHER METAL MANUFACTURES	792	1 379	544
713	INTRNL COMBUS PISTN ENGN	130	705	281
716	ROTATING ELECTRIC PLANT	24	79	30
721	AGRIC MACHY,EXC TRACTORS	21	97	38
722	TRACTORS NON-ROAD	179	157	59
723	CIVIL ENGNEERG EQUIP ETC	761	1 305	513
724	TEXTILE,LEATHER MACHNRY	137	553	215
725	PAPER ETC MILL MACHINERY	88	285	108

GROUP	DESCRIPTION	DT * 100 KG	1 000 DM	1 000 $
726	PRINTG,BKBINDG MACHY,PTS	476	1 897	748
727	FOOD MACHRY NON-DOMESTIC	108	517	206
728	OTH MACHY FOR SPCL INDUS	771	2 201	830
736	MACHINE TOOLS FOR METAL	74	397	154
737	METALWORKING MACHNRY NES	75	965	390
741	HEATING,COOLING EQUIPMNT	2 350	3 677	1 469
742	PUMPS FOR LIQUIDS ETC	155	542	205
743	PUMPS NES,CENTRFUGES ETC	223	316	119
744	MECHANICAL HANDLING EQU	807	1 165	455
745	NONELEC MACHY,TOOLS NES	422	3 246	1 294
749	NONELEC MACH PTS,ACC NES	386	1 251	488
751	OFFICE MACHINES	69	377	147
752	AUTOMTIC DATA PROC EQUIP	64	967	380
759	OFFICE & ADP MCH PTS,ACC	2	189	73
763	SOUND RECORDRS,PHONOGRPH	146	594	235
771	ELECTRIC POWER MACHY NES	32	90	33
772	SWITCHGEAR ETC & PTS NES	39	409	159
778	ELECTRICAL MACHINERY NES	387	432	168
781	PASS MOTOR VEH EXC BUSES	1 239	4 088	1 630
782	LORRIES,SPCL MTR VEH NES	434	632	252
784	MOTOR VEHCL PTS,ACC NES	493	1 328	517
793	SHIPS AND BOATS	250	280	108
812	PLUMBG,HEATNG,LGHTNG EQU	46	133	54
821	FURNITURE	149	168	66
831	TRAVEL GOODS,HANDBAGS	36	84	32
851	FOOTWEAR	240	1 113	438
871	OPTICAL INSTRUMENTS	7	229	90
872	MEDICAL INSTRUMENTS NES	4	76	30
874	MEASURNG,CONTROLNG INSTR	100	618	242
882	PHOTO,CINEMA SUPPLIES	179	347	140
884	OPTICAL GOODS NES	3	304	117
885	WATCHES AND CLOCKS	17	100	39
893	ARTICLES OF PLASTIC NES	2 189	1 732	672
894	TOYS,SPORTING GOODS,ETC	179	213	78
895	OFFICE SUPPLIES NES	180	469	181
897	GOLD,SILVER WARE,JEWELRY		573	217
898	MUSICAL INSTRUMENTS,PTS	9	106	41
899	OTHER MANUFACTURED GOODS	1 025	581	225

GRENADA

IMPORTS

GROUP	DESCRIPTION	DT * 100 KG	1 000 DM	1 000 $
072	COCOA	3 537	1 725	672
075	SPICES	5 873	3 139	1 236

EXPORTS

GROUP	DESCRIPTION	DT * 100 KG	1 000 DM	1 000 $
014	MEAT PREPD,PRSVD,NES ETC	283	106	41
781	PASS MOTOR VEH EXC BUSES	36	93	36

NETH ANTILL

IMPORTS

GROUP	DESCRIPTION	DT * 100 KG	1 000 DM	1 000 $
112	ALCOHOLIC BEVERAGES			
286	NONFERR METAL SCRAP NES	1 512	247	94
334	PETROLEUM PRODUCTS,REFIN	3 099 808	166 651	68 180
335	RESIDUAL PETRLM PROD NES	15 954	197	76
512	ALCOHOLS,PHENOLS,ETC	689	215	84
516	OTHER ORGANIC CHEMICALS		6 382	2 487
667	PEARL,PREC-,SEMI-P STONE		1 277	523
831	TRAVEL GOODS,HANDBAGS	12	189	71
897	GOLD,SILVER WARE,JEWELRY		520	214
971	GOLD,NON MONETARY NES		375	154

EXPORTS

GROUP	DESCRIPTION	DT * 100 KG	1 000 DM	1 000 $
022	MILK AND CREAM	2 986	523	204
061	SUGAR AND HONEY	4 343	252	103
111	NON-ALCOHL BEVERAGES NES	3 130	520	205
112	ALCOHOLIC BEVERAGES	1 831	524	206
278	OTHER CRUDE MINERALS	3 560	150	59
292	CRUDE VEG MATERIALS NES	56	75	30
334	PETROLEUM PRODUCTS,REFIN	558	141	54
512	ALCOHOLS,PHENOLS,ETC	508	177	68
533	PIGMENTS,PAINTS,ETC	61	81	33
541	MEDICINAL ETC PRODUCTS	166	1 019	403
551	ESSENTL OIL,PERFUME,ETC	55	138	53
553	PERFUMERY,COSMETICS,ETC	399	924	362
554	SOAPS,CLEANING ETC PREPS	1 191	319	123
582	PROD OF CONDENSATION ETC	99	248	94
598	MISC CHEMICAL PRODS NES	1 120	539	215
628	RUBBER ARTICLES NES	38	93	37
634	VENEERS,PLYWOOD,ETC	343	94	35
635	WOOD MANUFACTURES NES	102	153	61
641	PAPER AND PAPERBOARD	585	149	55
642	ARTICLES OF PAPER ETC	443	321	127
662	CLAY,REFRACTORY BLDG PRD	1 009	130	51
663	OTH NONMETAL MINERAL MFS	2 000	200	82
664	GLASS	560	129	52
665	GLASSWARE	299	338	127
666	POTTERY	71	493	195
667	PEARL,PREC-,SEMI-P STONE		962	372
673	IRON AND STEEL SHAPES	14 818	1 059	405
674	IRN,STL UNIV,PLATE,SHEET	75 450	6 297	2 474
678	IRON,STL TUBES,PIPES,ETC	13 853	2 037	810
682	COPPER EXC CEMENT COPPER	136	152	56
684	ALUMINIUM	78	112	41
694	STL,COPPR NAILS,NUTS,ETC	167	118	45
695	TOOLS	284	705	274
696	CUTLERY	42	357	140
697	BASE MTL HOUSEHOLD EQUIP	279	409	158
699	OTHER METAL MANUFACTURES	473	828	327
712	STEAM ENGINES,TURBINES	114	1 256	507
713	INTRNL COMBUS PISTN ENGN	582	3 140	1 209
723	CIVIL ENGNEERG EQUIP ETC	101	133	54
726	PRINTG,BKBINDG MACHY,PTS	26	107	41
727	FOOD MACHRY NON-DOMESTIC	72	79	31
728	OTH MACHY FOR SPCL INDUS	345	939	350
736	MACHINE TOOLS FOR METAL	60	158	62
741	HEATING,COOLING EQUIPMNT	503	1 033	422
742	PUMPS FOR LIQUIDS ETC	13	159	62
743	PUMPS NES,CENTRFUGES ETC	111	1 075	417
745	NONELEC MACHY,TOOLS NES	25	114	46
749	NONELEC MACH PTS,ACC NES	162	712	283
751	OFFICE MACHINES	45	218	90
764	TELECOM EQPT,PTS,ACC NES	23	303	120
771	ELECTRIC POWER MACHY NES	112	108	42
772	SWITCHGEAR ETC & PTS NES	268	928	368
773	ELECTR DISTRIBUTING MACH	1 048	569	227
775	HOUSEHOLD TYPE EQUIP NES	30	117	44
778	ELECTRICAL MACHINERY NES	330	288	111
781	PASS MOTOR VEH EXC BUSES	1 154	3 502	1 362
782	LORRIES,SPCL MTR VEH NES	57	154	58
784	MOTOR VEHCL PTS,ACC NES	71	227	88
812	PLUMBG,HEATNG,LGHTNG EQU	246	419	163
821	FURNITURE	5 762	3 096	1 172
831	TRAVEL GOODS,HANDBAGS	47	233	94
842	MENS OUTERWEAR NOT KNIT	63	791	319
843	WOMENS OUTERWEAR NONKNIT	42	767	316
844	UNDERWEAR NOT KNIT	19	255	103
845	OUTERWEAR KNIT NONELASTC	16	228	89
846	UNDERWEAR KNITTED	14	183	74
851	FOOTWEAR	127	728	289
874	MEASURNG,CONTROLNG INSTR	29	765	301
884	OPTICAL GOODS NES	4	457	179
885	WATCHES AND CLOCKS	11	147	57
892	PRINTED MATTER	84	156	61
893	ARTICLES OF PLASTIC NES	852	821	320
894	TOYS,SPORTING GOODS,ETC	144	357	137
895	OFFICE SUPPLIES NES	39	214	76
897	GOLD,SILVER WARE,JEWELRY		7 412	2 883
898	MUSICAL INSTRUMENTS,PTS	14	100	39
899	OTHER MANUFACTURED GOODS	128	230	88

COLOMBIA

IMPORTS

GROUP	DESCRIPTION	DT * 100 KG	1 000 DM	1 000 $
034	FISH FRESH,CHILLED,FROZN	27	696	270
057	FRUIT,NUTS,FRESH,DRIED	590 118	69 179	25 648
058	FRUIT PRESERVED,PREPARED	2 063	1 208	473
071	COFFEE AND SUBSTITUTES	1 732 682	1 260 012	492 974
121	TOBACCO UNMNFCTRD,REFUSE	6 919	9 449	3 706
232	NATURAL RUBBER,GUMS	1 056	338	129
263	COTTON	16 274	7 839	3 031
289	PREC METAL ORE,WASTE NES		827	326
291	CRUDE ANIMAL MTRIALS NES	437	112	46
292	CRUDE VEG MATERIALS NES	22 650	33 785	13 405
322	COAL,LIGNITE,PEAT	37 190	822	333
513	ORGANIC ACIDS,ETC		539	196
514	NITROGEN-FNCTN COMPOUNDS	346	1 216	462
592	STARCH,INULIN,GLUTEN,ETC	2 405	1 792	719
611	LEATHER	1 229	2 986	1 179
612	LEATHER ETC MANUFACTURES	1 524	2 406	944
613	FUR SKINS TANNED,DRESSED	4	210	87
651	TEXTILE YARN AND THREAD	10 077	8 426	3 358
652	COTTON FABRICS,WOVEN	4 187	4 847	1 938
667	PEARL,PREC-,SEMI-P STONE		3 067	1 176
671	PIG IRON ETC	13 776	5 056	2 029
718	OTH POWER GENERATG MACHY	280	446	183
749	NONELEC MACH PTS,ACC NES		142	54
831	TRAVEL GOODS,HANDBAGS	15	136	51
842	MENS OUTERWEAR NOT KNIT	32	189	79
843	WOMENS OUTERWEAR NONKNIT	498	2 316	914
885	WATCHES AND CLOCKS		123	48
892	PRINTED MATTER	504	602	233

EXPORTS

GROUP	DESCRIPTION	DT * 100 KG	1 000 DM	1 000 $
001	LIVE ANIMALS	5	122	48
022	MILK AND CREAM	600	137	56
037	FISH ETC PREPD PRSVD NES	65	112	46
056	VEGTBLES ETC PRSVD,PREPD	115	144	58
058	FRUIT PRESERVED,PREPARED	133	76	32
061	SUGAR AND HONEY	3 911	503	189
075	SPICES	123	391	151
081	FEEDING STUFF FOR ANIMLS	6 359	1 468	576
098	EDIBLE PRODCTS,PREPS NES	1 076	420	160
112	ALCOHOLIC BEVERAGES	1 137	204	79
121	TOBACCO UNMNFCTRD,REFUSE	4 000	936	388
233	RUBBER,SYNTHTIC,RECLAIMD	9 595	3 568	1 380
251	PULP AND WASTE PAPER	1 050	90	36
266	SYNTHETIC FIBRE TO SPIN	128	76	31
278	OTHER CRUDE MINERALS	1 876	281	106
287	BASE METAL ORES,CONC NES	1 281	151	58
291	CRUDE ANIMAL MTRIALS NES	58	289	115
292	CRUDE VEG MATERIALS NES	1 085	1 995	773
334	PETROLEUM PRODUCTS,REFIN	4 394	1 596	616
335	RESIDUAL PETRLM PROD NES	11 176	1 779	693
411	ANIMAL OILS AND FATS	631	143	56
431	PROCESD ANML VEG OIL,ETC	2 243	530	206
511	HYDROCARBONS NES,DERIVS	9 493	2 958	1 166
512	ALCOHOLS PHENOLS,ETC	9 786	2 579	996
513	ORGANIC ACIDS,ETC	24 909	9 776	3 790
514	NITROGEN-FNCTN COMPOUNDS	21 799	13 060	5 134
515	ORG-INORG COMPOUNDS ETC	7 582	16 712	6 540
516	OTHER ORGANIC CHEMICALS	5 163	3 168	1 271
522	INORG ELEMNTS,OXIDES,ETC	43 460	8 169	3 252

GROUP	DESCRIPTION	DT * 100 KG	1 000 DM	1 000 $
523	OTHR INORGANIC CHEMICALS	26 404	4 956	1 924
531	SYNT DYE,NAT INDGO,LAKES	4 143	14 733	5 680
532	DYES NES,TANNING PRODS	1 124	558	217
533	PIGMENTS,PAINTS,ETC	7 618	4 727	1 844
541	MEDICINAL ETC PRODUCTS	2 270	32 013	12 557
551	ESSENTL OIL,PERFUME,ETC	378	1 808	704
553	PERFUMERY,COSMETICS,ETC	94	244	96
554	SOAPS,CLEANING ETC PREPS	12 011	3 879	1 521
562	FERTILIZERS MANUFACTURED	26 980	856	332
582	PROD OF CONDENSATION ETC	11 282	7 777	3 042
583	PROD OF POLYMERIZING ETC	46 692	14 433	5 588
584	CELLULOSE DERIVATIVS ETC	2 046	2 570	1 011
585	PLASTIC MATERIALS NES	243	331	129
591	PESTICIDES,DISINFECTANTS	10 611	12 286	4 756
592	STARCH,INULIN,GLUTEN,ETC	844	1 001	389
598	MISC CHEMICAL PRODS NES	22 084	12 973	5 035
621	MATERIALS OF RUBBER	171	345	136
625	RUBBER TYRES,TUBES	454	385	147
628	RUBBER ARTICLES NES	265	680	270
635	WOOD MANUFACTURES NES	544	481	202
641	PAPER AND PAPERBOARD	7 897	3 598	1 408
642	ARTICLES OF PAPER ETC	279	798	316
651	TEXTILE YARN AND THREAD	1 049	1 456	572
653	WOVN MAN-MADE FIB FABRIC	151	881	342
655	KNIT ETC FABRICS	228	1 301	513
657	SPECIAL TEXTILE ETC PROD	227	981	388
658	TEXTILE ARTICLES NES	38	85	34
662	CLAY,REFRACTORY BLDG PRD	14 144	2 624	1 037
663	OTH NONMETAL MINERAL MFS	942	1 226	475
664	GLASS	4 241	2 075	795
665	GLASSWARE	553	678	267
666	POTTERY	38	173	69
671	PIG IRON ETC	829	155	62
672	IRON,STL PRIMARY FORMS	971	78	31
673	IRON AND STEEL SHAPES	2 771	494	195
674	IRN,STL UNIV,PLATE,SHEET	97 124	8 884	3 416
675	IRON,STEEL HOOP,STRIP	3 000	568	224
677	IRN,STL WIRE EXCL W ROD	983	312	118
678	IRON,STL TUBES,PIPES,ETC	3 592	1 240	476
679	IRN,STL CASTINGS UNWORKE	239	169	65
681	SILVER,PLATINUM,ETC		127	50
682	COPPER EXC CEMENT COPPER	668	566	226
683	NICKEL	35	175	70
684	ALUMINIUM	382	396	157
685	LEAD	93	134	51
691	STRUCTURES AND PARTS NES	356	237	93
692	METAL TANKS,BOXES,ETC	316	299	119
693	WIRE PRODUCTS NON ELECTR	250	253	99
694	STL,COPPR NAILS,NUTS,ETC	151	194	80
695	TOOLS	2 311	5 203	2 019
696	CUTLERY	51	460	180
699	OTHER METAL MANUFACTURES	3 809	3 224	1 265
700	INDUSTRIAL PLANT,CHAP 84	522	3 683	1 517
703	INDUSTRIAL PLANT,CHAP 85	523	2 343	966
711	STEAM BOILERS & AUX PLNT	65	259	102
712	STEAM ENGINES,TURBINES	3	75	31
713	INTRNL COMBUS PISTN ENGN	1 134	3 512	1 393
714	ENGINES & MOTORS NES	3	308	116
716	ROTATING ELECTRIC PLANT	1 133	2 859	1 105
718	OTH POWER GENERATG MACHY	2 532	7 330	2 998
721	AGRIC MACHY,EXC TRACTORS	2 568	3 010	1 149
722	TRACTORS NON-ROAD	298	246	95
723	CIVIL ENGNEERG EQUIP ETC	676	1 524	602
724	TEXTILE,LEATHER MACHNRY	3 789	15 165	5 959
725	PAPER ETC MILL MACHINERY	1 135	4 274	1 718
726	PRINTG,BKBINDG MACHY,PTS	3 290	14 287	5 736
727	FOOD MACHRY NON-DOMESTIC	508	2 401	943
728	OTH MACHY FOR SPCL INDUS	10 115	19 752	7 790
736	MACHINE TOOLS FOR METAL	1 549	4 802	1 885
737	METALWORKING MACHNRY NES	7 132	4 371	1 754
741	HEATING,COOLING EQUIPMNT	784	3 323	1 302
742	PUMPS FOR LIQUIDS ETC	589	2 719	1 065
743	PUMPS NES,CENTRFUGES ETC	1 018	3 718	1 453
744	MECHANICAL HANDLING EQU	2 280	4 185	1 655
745	NONELEC MACHY,TOOLS NES	3 971	20 825	8 145
749	NONELEC MACH PTS,ACC NES	1 412	5 780	2 292
751	OFFICE MACHINES	199	763	297
752	AUTOMTIC DATA PROC EQUIP	179	4 371	1 680
759	OFFICE & ADP MCH PTS,ACC	4	180	71
762	RADIO BROADCAST RECEIVRS	5	132	52
764	TELECOM EQPT,PTS,ACC NES	2 061	25 318	9 975
771	ELECTRIC POWER MACHY NES	3 125	5 503	2 144
772	SWITCHGEAR ETC & PTS NES	3 028	16 749	6 568
773	ELECTR DISTRIBUTING MACH	478	1 049	402
774	ELECTRO-MEDCL,XRAY EQUIP	131	2 968	1 159
775	HOUSEHOLD TYPE EQUIP NES	523	444	173
776	TRANSISTORS,VALVES,ETC	29	564	223
778	ELECTRICAL MACHINERY NES	2 736	8 626	3 349
781	PASS MOTOR VEH EXC BUSES	10 342	24 524	9 741
782	LORRIES,SPCL MTR VEH NES	1 430	2 068	846
784	MOTOR VEHCL PTS,ACC NES	2 703	8 060	3 186
785	MOTOR & OTHER CYCLES ETC	719	521	204
786	VEH NES NONMOTR,TRAILERS	102	217	88
792	AIRCRAFT	14	5 142	1 871
793	SHIPS AND BOATS	156	376	140
801	INDUSTRIAL PLANT,CHAP 90	1 216	35 305	14 549
802	INDUSTRIAL PLANT,CHAP 94	155	2 326	959
812	PLUMBG,HEATNG,LGHTNG EQU	203	381	152
821	FURNITURE	234	571	222
843	WOMENS OUTERWEAR NONKNIT	8	88	35
847	TXTL CLTHNG ACCESRYS NES	3	83	34
848	HEADGEAR,NONTXTL CLOTHNG	4	172	66
851	FOOTWEAR	48	225	83
871	OPTICAL INSTRUMENTS	31	1 076	423
872	MEDICAL INSTRUMENTS NES	290	5 149	2 367
873	METERS & COUNTERS NES	143	1 406	561
874	MEASURNG,CONTROLNG INSTR	673	7 774	3 059
881	PHOTO APPAR & EQUIPT NES	95	1 408	556
882	PHOTO,CINEMA SUPPLIES	2 036	3 498	1 368
884	OPTICAL GOODS NES	5	462	178
885	WATCHES AND CLOCKS	67	767	301
892	PRINTED MATTER	728	817	320
893	ARTICLES OF PLASTIC NES	1 155	1 497	568
894	TOYS,SPORTING GOODS,ETC	98	562	217
895	OFFICE SUPPLIES NES	279	1 804	709
896	WORKS OF ART ETC		88	35
897	GOLD,SILVER WARE,JEWELRY		1 288	504
898	MUSICAL INSTRUMENTS,PTS	116	571	221
899	OTHER MANUFACTURED GOODS	76	421	166
951	WAR FIREARMS,AMMUNITION	34	931	351
	VENEZUELA			
	IMPORTS	59 992 955	3 114 261	1 226 365
072	COCOA	4 348	2 672	1 022
263	COTTON	4 055	470	175
281	IRON ORE,CONCENTRATES	3 174 499	21 082	8 117
288	NONFERR METAL SCRAP NES	2 698	785	319
289	PREC METAL ORE,WASTE NES	4	569	231
292	CRUDE VEG MATERIALS NES	166	352	132
333	CRUDE PETROLEUM	51 919 673	2 742 931	1 079 509
334	PETROLEUM PRODUCTS,REFIN	3 600 219	242 813	96 987
511	HYDROCARBONS NES,DERIVS	41 935	4 546	1 865
522	INORG ELEMNTS,OXIDES,ETC	1 000	122	51
598	MISC CHEMICAL PRODS NES	2 999	338	134
671	PIG IRON ETC	25 994	1 570	647
672	IRON,STL PRIMARY FORMS	251 347	15 672	6 471
673	IRON AND STEEL SHAPES	770 174	44 562	16 682
674	IRN,STL UNIV,PLATE,SHEET	106 701	8 814	3 344
675	IRON,STEEL HOOP,STRIP	11 377	1 080	396
681	SILVER,PLATINUM,ETC	1	78	32
684	ALUMINIUM	60 094	19 468	7 752
728	OTH MACHY FOR SPCL INDUS	29	101	43
759	OFFICE & ADP MCH PTS,ACC		112	43
874	MEASURNG,CONTROLNG INSTR	5	151	60
881	PHOTO APPAR & EQUIPT NES		136	56
897	GOLD,SILVER WARE,JEWELRY		117	47
961	COIN NONGOLD,NONCURRENT	2	153	60
971	GOLD,NON MONETARY NES	2	1 700	660
	EXPORTS	1 457 103	635 121	250 695
022	MILK AND CREAM	47	83	31
024	CHEESE AND CURD	380	319	131
037	FISH ETC PREPD PRSVD NES	53	176	67
048	CEREAL ETC PREPARATIONS	160 203	12 669	4 930
054	VEG ETC FRSH,SMPLY PRSVD	5 710	4 695	1 870
061	SUGAR AND HONEY	1 006	134	50
081	FEEDING STUFF FOR ANIMLS	920	573	217
098	EDIBLE PRODCTS,PREPS NES	1 001	554	216
112	ALCOHOLIC BEVERAGES	1 177	495	192
233	RUBBER,SYNTHTIC,RECLAIMD	8 858	2 989	1 135
263	COTTON	1 852	445	180
266	SYNTHETIC FIBRE TO SPIN	52	79	31
267	OTHER MAN-MADE FIBRES	274	173	69
278	OTHER CRUDE MINERALS	4 493	430	170
292	CRUDE VEG MATERIALS NES	545	1 594	612
323	BRIQUETS,COKE,SEMI-COKE	180 000	2 939	1 212
334	PETROLEUM PRODUCTS,REFIN	2 110	678	258
335	RESIDUAL PETRLM PROD NES	77 292	5 679	2 181
411	ANIMAL OILS AND FATS	832	165	64
424	FIXED VEG OIL NONSOFT	755	142	57
431	PROCESD ANML VEG OIL,ETC	3 505	1 213	477
511	HYDROCARBONS NES,DERIVS	3 473	812	317
512	ALCOHOLS,PHENOLS,ETC	25 902	7 533	2 869
513	ORGANIC ACIDS,ETC	9 769	5 591	2 181
514	NITROGEN-FNCTN COMPOUNDS	19 977	17 217	6 629
515	ORG-INORG COMPOUNDS ETC	1 889	12 689	4 920
516	OTHER ORGANIC CHEMICALS	2 428	2 011	784
522	INORG ELEMNTS,OXIDES,ETC	18 226	4 691	1 821
523	OTHR INORGANIC CHEMICALS	59 096	8 851	3 551
531	SYNT DYE,NAT INDGO,LAKES	2 540	10 536	4 031
532	DYES NES,TANNING PRODS	19 956	4 463	1 723
533	PIGMENTS,PAINTS,ETC	19 650	7 259	2 796
541	MEDICINAL ETC PRODUCTS	2 611	18 033	7 010
551	ESSENTL OIL,PERFUME,ETC	563	2 243	854
553	PERFUMERY,COSMETICS,ETC	415	728	284
554	SOAPS,CLEANING ETC PREPS	5 228	2 800	1 088
562	FERTILIZERS MANUFACTURED	820	436	165
582	PROD OF CONDENSATION ETC	4 639	4 747	1 834
583	PROD OF POLYMERIZING ETC	60 949	18 995	7 169
584	CELLULOSE DERIVATIVS ETC	5 999	4 433	1 715
585	PLASTIC MATERIALS NES	77	826	329
591	PESTICIDES,DISINFECTANTS	4 646	5 451	2 075
592	STARCH,INULIN,GLUTEN,ETC	1 522	961	375
598	MISC CHEMICAL PRODS NES	51 548	20 382	7 847
612	LEATHER ETC MANUFACTURES	21	142	56
621	MATERIALS OF RUBBER	271	463	184
625	RUBBER TYRES,TUBES	211	227	94
628	RUBBER ARTICLES NES	933	2 373	940
634	VENEERS,PLYWOOD,ETC	1 218	216	90
635	WOOD MANUFACTURES NES	43	79	30
641	PAPER AND PAPERBOARD	14 739	5 521	2 141
642	ARTICLES OF PAPER ETC	4 564	2 981	1 146
651	TEXTILE YARN AND THREAD	504	666	256
652	COTTON FABRICS,WOVEN	92	522	209
653	WOVN MAN-MADE FIB FABRIC	154	830	333
654	OTH WOVEN TEXTILE FABRIC	26	167	67
655	KNIT ETC FABRICS	41	180	72

GROUP	DESCRIPTION	DT * 100 KG	1 000 DM	1 000 $
657	SPECIAL TEXTILE ETC PROD	418	1 243	479
661	CEMENT ETC BUILDING PROD	1 010	121	45
662	CLAY,REFRACTORY BLDG PRD	65 687	5 037	2 000
663	OTH NONMETAL MINERAL MFS	8 303	3 260	1 233
664	GLASS	1 765	778	300
665	GLASSWARE	3 299	2 048	820
666	POTTERY	294	498	198
667	PEARL,PREC-,SEMI-P STONE		1 060	435
671	PIG IRON ETC	2 563	1 643	660
672	IRON,STL PRIMARY FORMS	8 000	512	251
673	IRON AND STEEL SHAPES	49 971	7 405	3 055
674	IRN,STL UNIV,PLATE,SHEET	139 872	17 615	7 103
675	IRON,STEEL HOOP,STRIP	3 519	746	297
677	IRN,STL WIRE EXCL W ROD	461	153	62
678	IRON,STL TUBES,PIPES,ETC	179 985	27 164	11 023
679	IRN,STL CASTINGS UNWORKE	1 477	944	390
681	SILVER,PLATINUM,ETC		158	64
682	COPPER EXC CEMENT COPPER	5 010	3 828	1 476
683	NICKEL	120	320	124
684	ALUMINIUM	20 220	11 954	4 743
685	LEAD	5 635	1 293	536
686	ZINC	331	90	33
691	STRUCTURES AND PARTS NES	9 810	7 828	3 194
692	METAL TANKS,BOXES,ETC	2 009	2 713	1 115
693	WIRE PRODUCTS NON ELECTR	446	562	225
694	STL,COPPR NAILS,NUTS,ETC	954	688	273
695	TOOLS	1 236	3 584	1 421
696	CUTLERY	425	1 868	739
697	BASE MTL HOUSEHOLD EQUIP	223	280	109
699	OTHER METAL MANUFACTURES	9 008	9 512	3 741
703	INDUSTRIAL PLANT,CHAP 85	391	132	52
712	STEAM ENGINES,TURBINES	7	175	70
713	INTRNL COMBUS PISTN ENGN	2 162	5 466	2 210
716	ROTATING ELECTRIC PLANT	4 263	8 744	3 463
718	OTH POWER GENERATG MACHY	147	490	191
721	AGRIC MACHY,EXC TRACTORS	1 311	1 620	647
722	TRACTORS NON-ROAD	1 778	1 851	707
723	CIVIL ENGNEERG EQUIP ETC	2 661	2 700	1 105
724	TEXTILE,LEATHER MACHNRY	1 060	7 701	3 048
725	PAPER ETC MILL MACHINERY	496	1 941	789
726	PRINTG,BKBINDG MACHY,PTS	3 087	14 720	5 965
727	FOOD MACHRY NON-DOMESTIC	1 175	6 462	2 506
728	OTH MACHY FOR SPCL INDUS	5 769	20 792	8 284
736	MACHINE TOOLS FOR METAL	2 171	6 077	2 406
737	METALWORKING MACHNRY NES	9 608	12 365	4 878
741	HEATING,COOLING EQUIPMNT	5 216	14 040	5 537
742	PUMPS FOR LIQUIDS ETC	934	5 691	2 273
743	PUMPS NES,CENTRFUGES ETC	1 525	7 296	2 899
744	MECHANICAL HANDLING EQU	3 043	6 905	2 764
745	NONELEC MACHY,TOOLS NES	1 823	11 645	4 618
749	NONELEC MACH PTS,ACC NES	6 957	13 785	5 458
751	OFFICE MACHINES	481	2 884	1 185
752	AUTOMTIC DATA PROC EQUIP	47	1 405	551
759	OFFICE & ADP MCH PTS,ACC	17	707	275
764	TELECOM EQPT,PTS,ACC NES	472	4 536	1 758
771	ELECTRIC POWER MACHY NES	12 502	19 505	8 087
772	SWITCHGEAR ETC & PTS NES	4 542	17 179	6 778
773	ELECTR DISTRIBUTING MACH	104	309	121
774	ELECTRO-MEDCL,XRAY EQUIP	351	6 639	2 651
775	HOUSEHOLD TYPE EQUIP NES	400	1 854	720
776	TRANSISTORS,VALVES,ETC	1	705	275
778	ELECTRICAL MACHINERY NES	24 127	16 327	6 491
781	PASS MOTOR VEH EXC BUSES	1 270	4 178	1 677
782	LORRIES,SPCL MTR VEH NES	5 308	11 583	4 805
784	MOTOR VEHCL PTS,ACC NES	3 599	11 334	4 652
786	VEH NES NONMOTR,TRAILERS	163	196	79
791	RAILWAY VEHICLES	88	271	112
792	AIRCRAFT	15	1 901	730
793	SHIPS AND BOATS	6	146	56
812	PLUMBG,HEATNG,LGHTNG EQU	101	265	107
821	FURNITURE	184	236	97
831	TRAVEL GOODS,HANDBAGS	59	247	101
843	WOMENS OUTERWEAR NONKNIT	4	106	41
845	OUTERWEAR KNIT NONELASTC	17	138	55
846	UNDERWEAR KNITTED	6	80	31
848	HEADGEAR,NONTXTL CLOTHNG	8	253	98
851	FOOTWEAR	130	681	259
871	OPTICAL INSTRUMENTS	12	464	188
872	MEDICAL INSTRUMENTS NES	93	1 541	622
873	METERS & COUNTERS NES	8	284	110
874	MEASURNG CONTROLNG INSTR	653	8 174	3 205
881	PHOTO APPAR & EQUIPT NES	192	2 601	1 063
882	PHOTO,CINEMA SUPPLIES	3 190	8 504	3 207
884	OPTICAL GOODS NES	1	399	152
885	WATCHES AND CLOCKS	51	352	137
892	PRINTED MATTER	1 947	4 253	1 733
893	ARTICLES OF PLASTIC NES	460	1 025	410
894	TOYS,SPORTING GOODS,ETC	817	1 234	495
895	OFFICE SUPPLIES NES	389	1 439	565
896	WORKS OF ART ETC		74	30
897	GOLD,SILVER WARE,JEWELRY	25	1 359	547
898	MUSICAL INSTRUMENTS PTS	160	983	389
899	OTHER MANUFACTURED GOODS	232	862	346
951	WAR FIREARMS,AMMUNITION	0	433	164
961	COIN NONGOLD,NONCURRENT	6 500	4 940	1 865
	GUYANA			
	IMPORTS	793 979	29 645	11 732
071	COFFEE AND SUBSTITUTES	1 301	924	384
112	ALCOHOLIC BEVERAGES	13 038	2 027	780
287	BASE METAL ORES,CONC NES	765 974	24 778	9 603
512	ALCOHOLS,PHENOLS,ETC	12 607	1 475	592
941	ZOO ANIMALS,PETS	25	368	145
	EXPORTS	9 376	11 585	4 638
513	ORGANIC ACIDS,ETC	1 003	401	155
541	MEDICINAL ETC PRODUCTS	133	119	50
554	SOAPS,CLEANING ETC PREPS	401	73	30
591	PESTICIDES,DISINFECTANTS	257	347	138
673	IRON AND STEEL SHAPES	1 857	124	48
695	TOOLS	65	81	31
713	INTRNL COMBUS PISTN ENGN	36	121	49
716	ROTATING ELECTRIC PLANT	212	233	95
723	CIVIL ENGNEERG EQUIP ETC	110	367	145
728	OTH MACHY FOR SPCL INDUS	56	317	120
743	PUMPS NES,CENTRFUGES ETC	17	98	37
745	NONELEC MACHY,TOOLS NES	59	288	116
781	PASS MOTOR VEH EXC BUSES	144	381	152
786	VEH NES NONMOTR,TRAILERS	2 605	7 453	3 020
	SURINAME			
	IMPORTS	1 640 046	132 849	51 475
042	RICE	360 817	38 221	14 958
072	COCOA	1 059	563	210
247	OTH WOOD ROUGH,SQUARED	15 106	949	367
287	BASE METAL ORES,CONC NES	1 162 107	60 315	23 052
288	NONFERR METAL SCRAP NES	588	140	54
684	ALUMINIUM	99 152	32 230	12 671
784	MOTOR VEHCL PTS,ACC NES	70	134	50
	EXPORTS	86 183	28 838	11 255
022	MILK AND CREAM	1 539	517	215
048	CEREAL ETC PREPARATIONS	7 893	599	234
278	OTHER CRUDE MINERALS	19 018	331	132
292	CRUDE VEG MATERIALS NES	133	179	70
513	ORGANIC ACIDS,ETC	223	110	40
515	ORG-INORG COMPOUNDS ETC	301	82	32
523	OTHR INORGANIC CHEMICALS	1 168	157	59
531	SYNT DYE,NAT INDGO,LAKES	35	79	30
533	PIGMENTS,PAINTS,ETC	840	322	123
541	MEDICINAL ETC PRODUCTS	285	511	198
553	PERFUMERY,COSMETICS,ETC	434	641	249
554	SOAPS,CLEANING ETC PREPS	1 610	597	227
582	PROD OF CONDENSATION ETC	118	122	48
583	PROD OF POLYMERIZING ETC	9 454	2 344	911
591	PESTICIDES,DISINFECTANTS	945	1 010	407
592	STARCH,INULIN,GLUTEN,ETC	314	87	36
611	LEATHER	44	189	73
628	RUBBER ARTICLES NES	44	107	44
641	PAPER AND PAPERBOARD	230	108	41
642	ARTICLES OF PAPER ETC	242	262	104
657	SPECIAL TEXTILE ETC PROD	109	96	35
662	CLAY,REFRACTORY BLDG PRD	1 046	150	56
663	OTH NONMETAL MINERAL MFS	65	86	35
664	GLASS	959	165	64
673	IRON AND STEEL SHAPES	23 356	1 587	593
676	RAILWY RAILS ETC IRN,STL	2 254	316	128
678	IRON,STL TUBES,PIPES,ETC	656	155	59
684	ALUMINIUM	199	202	78
693	WIRE PRODUCTS NON ELECTR	946	247	95
694	STL,COPPR NAILS,NUTS,ETC	455	223	86
695	TOOLS	269	597	236
696	CUTLERY	62	116	45
697	BASE MTL HOUSEHOLD EQUIP	623	388	147
699	OTHER METAL MANUFACTURES	410	611	234
713	INTRNL COMBUS PISTN ENGN	59	167	63
716	ROTATING ELECTRIC PLANT	21	318	123
721	AGRIC MACHY,EXC TRACTORS	296	477	178
722	TRACTORS NON-ROAD	677	716	287
723	CIVIL ENGNEERG EQUIP ETC	110	252	99
724	TEXTILE,LEATHER MACHNRY	43	179	72
726	PRINTG,BKBINDG MACHY,PTS	37	226	87
727	FOOD MACHRY NON-DOMESTIC	138	556	222
728	OTH MACHY FOR SPCL INDUS	230	1 471	600
736	MACHINE TOOLS FOR METAL	128	267	105
741	HEATING,COOLING EQUIPMNT	291	315	125
743	PUMPS NES,CENTRFUGES ETC	48	110	42
744	MECHANICAL HANDLING EQU	233	374	149
745	NONELEC MACHY,TOOLS NES	124	772	309
749	NONELEC MACH PTS,ACC NES	145	419	162
764	TELECOM EQPT,PTS,ACC NES	14	901	342
771	ELECTRIC POWER MACHY NES	582	473	191
772	SWITCHGEAR ETC & PTS NES	309	828	318
773	ELECTR DISTRIBUTING MACH	187	120	45
774	ELECTRO-MEDCL XRAY EQUIP	12	153	58
778	ELECTRICAL MACHINERY NES	263	226	88
781	PASS MOTOR VEH EXC BUSES	88	219	85
784	MOTOR VEHCL PTS,ACC NES	133	272	104
785	MOTOR & OTHER CYCLES ETC	232	625	245
786	VEH NES NONMOTR,TRAILERS	237	154	61
791	RAILWAY VEHICLES	140	155	61
793	SHIPS AND BOATS	25	158	59
812	PLUMBG,HEATNG,LGHTNG EQU	93	117	44
851	FOOTWEAR	104	442	173
872	MEDICAL INSTRUMENTS NES	188	679	264
874	MEASURNG,CONTROLNG INSTR	16	236	93
882	PHOTO,CINEMA SUPPLIES	91	125	47
884	OPTICAL GOODS NES	1	106	40
885	WATCHES AND CLOCKS	5	79	31
893	ARTICLES OF PLASTIC NES	524	457	177
895	OFFICE SUPPLIES NES	121	257	103
899	OTHER MANUFACTURED GOODS	44	112	45

GROUP	DESCRIPTION	DT * 100 KG	1 000 DM	1 000 $
	FRENCH GUIAN			
	IMPORTS	445	921	352
211	HIDES,SKINS,UNDRESSED	92	329	127
611	LEATHER	7	146	53
941	ZOO ANIMALS,PETS	7	180	70
	EXPORTS	56 596	32 952	13 005
112	ALCOHOLIC BEVERAGES	605	86	33
122	TOBACCO MFRS	42	108	42
531	SYNT DYE,NAT INDGO,LAKES	26	184	77
533	PIGMENTS,PAINTS,ETC	457	311	118
625	RUBBER TYRES,TUBES	80	77	30
635	WOOD MANUFACTURES NES	647	95	35
662	CLAY,REFRACTORY BLDG PRD	821	115	49
691	STRUCTURES AND PARTS NES	45 583	21 749	8 676
694	STL,COPPR NAILS,NUTS,ETC	208	194	77
695	TOOLS	44	86	30
721	AGRIC MACHY,EXC TRACTORS	160	235	96
742	PUMPS FOR LIQUIDS ETC	50	139	57
744	MECHANICAL HANDLING EQU	2 413	1 554	614
745	NONELEC MACHY,TOOLS NES	30	154	61
761	TELEVISION RECEIVERS	27	121	47
764	TELECOM EQPT,PTS,ACC NES	6	246	92
772	SWITCHGEAR ETC & PTS NES	81	480	181
773	ELECTR DISTRIBUTING MACH	240	1 428	534
778	ELECTRICAL MACHINERY NES	108	88	34
781	PASS MOTOR VEH EXC BUSES	1 278	2 747	1 068
784	MOTOR VEHCL PTS,ACC NES	129	377	148
831	TRAVEL GOODS,HANDBAGS	40	97	38
874	MEASURNG,CONTROLNG INSTR	3	78	31
881	PHOTO APPAR & EQUIPT NES	17	193	76
	ECUADOR			
	IMPORTS	744 344	125 048	49 419
056	VEGTBLES ETC PRSVD,PREPD	2 079	1 434	573
057	FRUIT,NUTS,FRESH,DRIED	661 122	87 897	34 829
071	COFFEE AND SUBSTITUTES	15 032	10 027	3 960
072	COCOA	21 910	11 686	4 551
081	FEEDING STUFF FOR ANIMLS	24 205	2 020	833
223	SEEDS FOR OTH FIXED OILS	4 691	481	187
248	WOOD SHAPED	3 524	3 179	1 251
265	VEG FIBRE,EXCL COTN JUTE	3 542	869	341
268	WOOL(EXC TOPS),ANML HAIR	220	126	51
288	NONFERR METAL SCRAP NES	1 564	93	36
292	CRUDE VEG MATERIALS NES	4 955	1 914	743
531	SYNT DYE,NAT INDGO,LAKES	99	88	34
541	MEDICINAL ETC PRODUCTS	3	217	82
634	VENEERS,PLYWOOD,ETC	589	462	179
657	SPECIAL TEXTILE ETC PROD	11	85	33
716	ROTATING ELECTRIC PLANT	77	100	41
874	MEASURNG,CONTROLNG INSTR	1	508	191
941	ZOO ANIMALS,PETS	11	300	116
971	GOLD,NON MONETARY NES		1 376	523
	EXPORTS	600 900	240 330	94 085
054	VEG ETC FRSH,SMPLY PRSVD	250	657	272
061	SUGAR AND HONEY	15 484	831	323
081	FEEDING STUFF FOR ANIMLS	4 835	965	374
098	EDIBLE PRODCTS,PREPS NES	8	86	33
233	RUBBER,SYNTHTIC,RECLAIMD	20 440	5 784	2 252
266	SYNTHETIC FIBRE TO SPIN	6 665	3 115	1 203
267	OTHER MAN-MADE FIBRES	813	303	112
278	OTHER CRUDE MINERALS	621	86	33
292	CRUDE VEG MATERIALS NES	70	154	58
334	PETROLEUM PRODUCTS,REFIN	2 109	892	348
335	RESIDUAL PETRLM PROD NES	16 432	1 996	772
431	PROCESD ANML VEG OIL,ETC	694	216	82
511	HYDROCARBONS NES,DERIVS	2 727	656	255
512	ALCOHOLS,PHENOLS,ETC	11 184	2 573	1 004
513	ORGANIC ACIDS,ETC	3 027	1 892	741
514	NITROGEN-FNCTN COMPOUNDS	1 228	2 825	1 116
515	ORG-INORG COMPOUNDS ETC	690	7 138	2 795
516	OTHER ORGANIC CHEMICALS	1 100	994	387
522	INORG ELEMNTS,OXIDES,ETC	9 793	1 918	758
523	OTHR INORGANIC CHEMICALS	9 009	1 747	675
531	SYNT DYE,NAT INDGO,LAKES	1 607	5 515	2 147
532	DYES NES,TANNING PRODS	3 078	708	278
533	PIGMENTS,PAINTS,ETC	8 340	3 510	1 353
541	MEDICINAL ETC PRODUCTS	1 873	20 954	8 133
551	ESSENTL OIL,PERFUME,ETC	652	2 055	807
553	PERFUMERY,COSMETICS,ETC	147	133	48
554	SOAPS,CLEANING ETC PREPS	3 848	1 868	731
562	FERTILIZERS MANUFACTURED	41 556	1 976	771
582	PROD OF CONDENSATION ETC	26 043	9 066	3 533
583	PROD OF POLYMERIZING ETC	76 559	17 453	6 800
584	CELLULOSE DERIVATIVS ETC	1 465	1 230	472
585	PLASTIC MATERIALS NES	86	146	58
591	PESTICIDES,DISINFECTANTS	6 917	5 897	2 333
592	STARCH,INULIN,GLUTEN,ETC	808	582	224
598	MISC CHEMICAL PRODS NES	6 009	4 844	1 901
621	MATERIALS OF RUBBER	141	141	54
628	RUBBER ARTICLES NES	156	581	227
635	WOOD MANUFACTURES NES	78	139	56
641	PAPER AND PAPERBOARD	1 133	555	216
642	ARTICLES OF PAPER ETC	255	554	214
651	TEXTILE YARN AND THREAD	780	957	366
657	SPECIAL TEXTILE ETC PROD	185	889	352
662	CLAY,REFRACTORY BLDG PRD	10 300	1 331	509
663	OTH NONMETAL MINERAL MFS	3 824	1 249	497
664	GLASS	4 530	1 054	416
665	GLASSWARE	967	676	261
666	POTTERY	8	84	33
672	IRON,STL PRIMARY FORMS	210 129	8 113	3 388
673	IRON AND STEEL SHAPES	2 105	283	112
674	IRN,STL UNIV,PLATE,SHEET	36 743	4 710	1 821
675	IRON,STEEL HOOP,STRIP	856	150	56
677	IRN,STL WIRE EXCL W ROD	729	136	55
678	IRON,STL TUBES,PIPES,ETC	264	188	78
682	COPPER EXC CEMENT COPPER	293	305	119
684	ALUMINIUM	1 411	1 322	520
685	LEAD	1 322	322	128
692	METAL TANKS,BOXES,ETC	609	1 087	423
693	WIRE PRODUCTS NON ELECTR	498	195	75
694	STL,COPPR NAILS,NUTS,ETC	647	453	178
695	TOOLS	3 321	4 464	1 766
696	CUTLERY	97	294	116
697	BASE MTL HOUSEHOLD EQUIP	93	132	54
699	OTHER METAL MANUFACTURES	3 115	2 724	1 074
711	STEAM BOILERS & AUX PLNT	416	346	129
712	STEAM ENGINES,TURBINES	61	120	44
713	INTRNL COMBUS PISTN ENGN	1 672	7 666	3 066
714	ENGINES & MOTORS NES	15	248	102
716	ROTATING ELECTRIC PLANT	669	1 943	787
718	OTH POWER GENERATG MACHY	104	1 425	547
721	AGRIC MACHY,EXC TRACTORS	259	123	49
722	TRACTORS NON-ROAD	57	167	64
723	CIVIL ENGNEERG EQUIP ETC	712	846	342
724	TEXTILE,LEATHER MACHNRY	1 300	5 692	2 258
725	PAPER ETC MILL MACHINERY	858	2 165	815
726	PRINTG,BKBINDG MACHY,PTS	272	1 160	447
727	FOOD MACHRY NON-DOMESTIC	275	975	382
728	OTH MACHY FOR SPCL INDUS	2 965	8 879	3 457
736	MACHINE TOOLS FOR METAL	273	750	290
737	METALWORKING MACHNRY NES	196	293	111
741	HEATING,COOLING EQUIPMNT	1 190	2 332	919
742	PUMPS FOR LIQUIDS ETC	325	1 100	434
743	PUMPS NES,CENTRFUGES ETC	441	1 615	640
744	MECHANICAL HANDLING EQU	152	787	299
745	NONELEC MACHY,TOOLS NES	906	5 108	1 991
749	NONELEC MACH PTS,ACC NES	421	2 567	986
751	OFFICE MACHINES	30	194	76
759	OFFICE & ADP MCH PTS,ACC	1	84	31
764	TELECOM EQPT,PTS,ACC NES	110	3 654	1 407
771	ELECTRIC POWER MACHY NES	175	258	103
772	SWITCHGEAR ETC & PTS NES	327	1 472	579
774	ELECTRO-MEDCL,XRAY EQUIP	6	688	272
776	TRANSISTORS,VALVES,ETC	5	144	52
778	ELECTRICAL MACHINERY NES	1 991	3 623	1 414
781	PASS MOTOR VEH EXC BUSES	2 846	6 911	2 701
782	LORRIES,SPCL MTR VEH NES	913	1 224	475
783	ROAD MOTOR VEHICLES NES	478	503	227
784	MOTOR VEHCL PTS,ACC NES	2 902	10 827	4 233
786	VEH NES NONMOTR,TRAILERS	350	229	90
812	PLUMBG,HEATNG,LGHTNG EQU	103	233	95
821	FURNITURE	56	134	50
848	HEADGEAR,NONTXTL CLOTHNG	35	103	40
871	OPTICAL INSTRUMENTS	5	228	84
872	MEDICAL INSTRUMENTS NES	810	4 124	1 631
874	MEASURNG,CONTROLNG INSTR	274	3 492	1 340
881	PHOTO APPAR & EQUIPT NES	14	193	74
882	PHOTO,CINEMA SUPPLIES	673	1 264	492
884	OPTICAL GOODS NES		150	59
892	PRINTED MATTER	349	418	168
893	ARTICLES OF PLASTIC NES	268	812	319
894	TOYS,SPORTING GOODS,ETC	34	101	41
895	OFFICE SUPPLIES NES	740	2 611	1 033
897	GOLD,SILVER WARE,JEWELRY		2 503	968
899	OTHER MANUFACTURED GOODS	67	323	128
961	COIN NONGOLD,NONCURRENT	1 237	1 650	661
	PERU			
	IMPORTS	1 202 365	270 109	106 071
034	FISH FRESH,CHILLED,FROZN	6 296	1 498	606
037	FISH ETC PREPD PRSVD NES	799	224	90
054	VEG ETC FRSH,SMPLY PRSVD	221	160	64
056	VEGTBLES ETC PRSVD,PREPD	14 454	5 690	2 243
057	FRUIT,NUTS,FRESH,DRIED	2 109	1 780	683
058	FRUIT PRESERVED,PREPARED	756	644	251
071	COFFEE AND SUBSTITUTES	4 738	3 274	1 302
072	COCOA	577	291	114
081	FEEDING STUFF FOR ANIMLS	305 152	29 841	11 841
121	TOBACCO UNMNFCTRD,REFUSE	930	487	185
211	HIDES,SKINS,UNDRESSED	69	179	70
248	WOOD SHAPED	2 222	382	146
263	COTTON	62 219	25 237	9 940
268	WOOL(EXC TOPS),ANML HAIR	10 258	14 867	5 800
287	BASE METAL ORES,CONC NES	594 875	78 883	30 903
288	NONFERR METAL SCRAP NES	20 623	3 044	1 246
289	PREC METAL ORE,WASTE NES	13 542	7 339	2 814
291	CRUDE ANIMAL MTRIALS NES	874	1 283	504
292	CRUDE VEG MATERIALS NES	838	432	161
431	PROCESD ANML VEG OIL,ETC	12 637	689	273
541	MEDICINAL ETC PRODUCTS	2	415	162
551	ESSENTL OIL,PERFUME,ETC	22	155	61
583	PROD OF POLYMERIZING ETC	591	115	44
611	LEATHER	95	213	88
613	FUR SKINS TANNED,DRESSED	97	1 235	481
635	WOOD MANUFACTURES NES	69	161	64
651	TEXTILE YARN AND THREAD	20 926	25 483	10 053
652	COTTON FABRICS,WOVEN	5 980	5 448	2 174
654	OTH WOVEN TEXTILE FABRIC	80	466	186
658	TEXTILE ARTICLES NES	109	580	222

7 IMPORTS AND EXPORTS (SPECIAL TRADE) BY COUNTRIES OF PRODUCTION AND CONSUMPTION AND BY GROUPS OF THE SITC-REV II 1983

GROUP	DESCRIPTION	DT * 100 KG	1 000 DM	1 000 $
659	FLOOR COVERINGS ETC	22	110	40
663	OTH NONMETAL MINERAL MFS	111	99	40
664	GLASS	74	176	69
665	GLASSWARE	30	88	33
667	PEARL,PREC-,SEMI-P STONE	123	195	76
681	SILVER,PLATINUM,ETC	24	2 244	863
682	COPPER EXC CEMENT COPPER	104 162	38 971	15 284
686	ZINC	6 464	1 136	467
687	TIN	100	273	107
689	NON-FER BASE METALS NES	2 113	1 412	546
724	TEXTILE,LEATHER MACHNRY	34	105	42
743	PUMPS NES,CENTRFUGES ETC	4	340	131
821	FURNITURE	95	222	84
845	OUTERWEAR KNIT NONELASTC	413	1 367	515
846	UNDERWEAR KNITTED	1 435	3 713	1 466
848	HEADGEAR,NONTXTL CLOTHNG	20	202	76
874	MEASURNG,CONTROLNG INSTR	2	254	99
897	GOLD,SILVER WARE,JEWELRY	1	179	71
941	ZOO ANIMALS,PETS	4	136	51
971	GOLD,NON MONETARY NES	1	1 208	506
	EXPORTS	883 743	471 450	182 940
022	MILK AND CREAM	15 200	3 609	1 466
023	BUTTER	128	76	31
041	WHEAT ETC UNMILLED	96 959	5 290	2 043
047	OTHER CEREAL MEALS,FLOUR	11 800	783	285
048	CEREAL ETC PREPARATIONS	18 030	1 366	565
054	VEG ETC FRSH,SMPLY PRSVD	1 514	2 576	1 015
061	SUGAR AND HONEY	213 169	12 225	4 774
081	FEEDING STUFF FOR ANIMLS	711	264	103
096	EDIBLE PRODCTS,PREPS NES	836	304	119
112	ALCOHOLIC BEVERAGES	782	193	75
233	RUBBER,SYNTHTIC,RECLAIMD	3 101	978	375
248	WOOD SHAPED	919	83	33
266	SYNTHETIC FIBRE TO SPIN	3 347	1 082	437
278	OTHER CRUDE MINERALS	1 729	147	56
292	CRUDE VEG MATERIALS NES	386	1 263	484
334	PETROLEUM PRODUCTS,REFIN	1 093	552	214
335	RESIDUAL PETRLM PROD NES	26 051	3 615	1 407
511	HYDROCARBONS NES,DERIVS	5 698	1 950	763
512	ALCOHOLS,PHENOLS,ETC	14 747	2 708	1 057
513	ORGANIC ACIDS,ETC	5 408	3 098	1 218
514	NITROGEN-FNCTN COMPOUNDS	1 638	4 799	1 883
515	ORG-INORG COMPOUNDS ETC	1 448	7 037	2 767
516	OTHER ORGANIC CHEMICALS	2 701	2 223	873
522	INORG ELEMNTS,OXIDES,ETC	13 486	2 718	1 052
523	OTHR INORGANIC CHEMICALS	38 775	4 734	1 855
531	SYNT DYE,NAT INDGO,LAKES	1 660	5 530	2 172
532	DYES NES,TANNING PRODS	1 493	623	242
533	PIGMENTS,PAINTS,ETC	5 887	2 778	1 088
541	MEDICINAL ETC PRODUCTS	1 633	13 915	5 450
551	ESSENTL OIL,PERFUME,ETC	291	1 531	590
553	PERFUMERY,COSMETICS,ETC	277	573	224
554	SOAPS,CLEANING ETC PREPS	11 395	5 131	2 000
562	FERTILIZERS MANUFACTURED	76 257	4 376	1 744
582	PROD OF CONDENSATION ETC	30 308	12 153	4 672
583	PROD OF POLYMERIZING ETC	27 247	7 955	3 127
584	CELLULOSE DERIVATIVS ETC	1 803	1 288	506
585	PLASTIC MATERIALS NES	465	568	220
591	PESTICIDES,DISINFECTANTS	6 348	8 185	3 195
592	STARCH,INULIN,GLUTEN,ETC	581	518	202
598	MISC CHEMICAL PRODS NES	14 328	8 219	3 211
605	INDUSTRIAL PLANT,CHAP 73	30	126	47
621	MATERIALS OF RUBBER	462	735	284
625	RUBBER TYRES,TUBES	951	700	278
628	RUBBER ARTICLES NES	375	1 120	440
641	PAPER AND PAPERBOARD	2 952	1 360	531
642	ARTICLES OF PAPER ETC	844	456	177
651	TEXTILE YARN AND THREAD	157	337	132
653	WOVN MAN-MADE FIB FABRIC	19	125	52
656	LACE,RIBBONS,TULLE,ETC	1	164	65
657	SPECIAL TEXTILE ETC PROD	325	842	328
662	CLAY,REFRACTORY BLDG PRD	22 852	3 226	1 278
663	OTH NONMETAL MINERAL MFS	3 349	1 226	473
664	GLASS	569	126	49
665	GLASSWARE	887	877	349
671	PIG IRON ETC	550	111	46
672	IRON,STL PRIMARY FORMS	77 501	6 102	2 370
673	IRON AND STEEL SHAPES	2 003	313	126
674	IRN,STL UNIV,PLATE,SHEET	7 760	1 181	464
675	IRON,STEEL HOOP,STRIP	2 831	799	319
677	IRN,STL WIRE EXCL W ROD	3 167	557	224
678	IRON,STL TUBES,PIPES,ETC	16 224	1 871	709
682	COPPER EXC CEMENT COPPER	3 140	1 982	762
683	NICKEL	206	416	159
684	ALUMINIUM	2 175	2 069	797
691	STRUCTURES AND PARTS NES	3 061	1 685	683
693	WIRE PRODUCTS NON ELECTR	763	313	123
694	STL,COPPR NAILS,NUTS,ETC	550	417	165
695	TOOLS	1 388	2 653	1 048
696	CUTLERY	114	445	176
697	BASE MTL HOUSEHOLD EQUIP	99	199	76
699	OTHER METAL MANUFACTURES	1 769	2 074	806
700	INDUSTRIAL PLANT,CHAP 84	1 295	3 483	1 339
703	INDUSTRIAL PLANT,CHAP 85	36	330	126
711	STEAM BOILERS & AUX PLNT	691	981	381
712	STEAM ENGINES,TURBINES	17	104	40
713	INTRNL COMBUS PISTN ENGN	2 133	9 877	3 835
714	ENGINES & MOTORS NES	2	147	60
716	ROTATING ELECTRIC PLANT	900	2 590	1 023
718	OTH POWER GENERATG MACHY	199	860	353
721	AGRIC MACHY,EXC TRACTORS	183	272	110
722	TRACTORS NON-ROAD	2 851	5 517	2 276
723	CIVIL ENGNEERG EQUIP ETC	2 946	5 034	2 034
724	TEXTILE,LEATHER MACHNRY	2 481	9 943	3 950
725	PAPER ETC MILL MACHINERY	297	903	356
726	PRINTG,BKBINDG MACHY,PTS	1 238	4 457	1 776
727	FOOD MACHRY NON-DOMESTIC	1 560	5 037	1 983
728	OTH MACHY FOR SPCL INDUS	3 274	7 857	3 007
736	MACHINE TOOLS FOR METAL	1 391	4 866	1 921
737	METALWORKING MACHNRY NES	51	372	150
741	HEATING,COOLING EQUIPMNT	5 105	13 731	5 534
742	PUMPS FOR LIQUIDS ETC	367	1 930	762
743	PUMPS NES,CENTRFUGES ETC	1 265	4 242	1 653
744	MECHANICAL HANDLING EQU	1 018	2 233	886
745	NONELEC MACHY,TOOLS NES	710	4 143	1 543
749	NONELEC MACH PTS,ACC NES	2 305	5 916	2 325
751	OFFICE MACHINES	117	804	308
752	AUTOMTIC DATA PROC EQUIP	12	223	88
759	OFFICE & ADP MCH PTS,ACC	2	122	44
761	TELEVISION RECEIVERS	3	87	33
763	SOUND RECORDRS,PHONOGRPH	4	80	31
764	TELECOM EQPT,PTS,ACC NES	460	4 609	1 766
771	ELECTRIC POWER MACHY NES	485	968	397
772	SWITCHGEAR ETC & PTS NES	537	4 754	1 880
773	ELECTR DISTRIBUTING MACH	595	782	315
774	ELECTRO-MEDCL,XRAY EQUIP	16	154	60
775	HOUSEHOLD TYPE EQUIP NES	296	537	204
776	TRANSISTORS,VALVES,ETC	6	116	44
778	ELECTRICAL MACHINERY NES	907	7 562	2 965
781	PASS MOTOR VEH EXC BUSES	4 021	10 016	3 923
782	LORRIES,SPCL MTR VEH NES	675	1 632	630
783	ROAD MOTOR VEHICLES NES	717	759	315
784	MOTOR VEHCL PTS,ACC NES	1 732	6 289	2 520
786	VEH NES NONMOTR,TRAILERS	1 139	826	335
802	INDUSTRIAL PLANT,CHAP 94	47	96	37
812	PLUMBG,HEATNG,LGHTNG EQU	110	767	300
821	FURNITURE	45	189	71
848	HEADGEAR,NONTXTL CLOTHNG	36	81	32
871	OPTICAL INSTRUMENTS	10	290	112
872	MEDICAL INSTRUMENTS NES	83	1 393	549
873	METERS & COUNTERS NES	49	181	73
874	MEASURNG,CONTROLNG INSTR	582	10 818	4 385
881	PHOTO APPAR & EQUIPT NES	32	549	226
882	PHOTO,CINEMA SUPPLIES	390	831	321
885	WATCHES AND CLOCKS	91	493	197
892	PRINTED MATTER	739	866	352
893	ARTICLES OF PLASTIC NES	400	645	247
894	TOYS,SPORTING GOODS,ETC	19	125	46
895	OFFICE SUPPLIES NES	554	1 829	716
898	MUSICAL INSTRUMENTS,PTS	148	407	160
899	OTHER MANUFACTURED GOODS	198	409	154
951	WAR FIREARMS,AMMUNITION	21	752	287
961	COIN NONGOLD,NONCURRENT	4 050	2 771	1 143
	BRAZIL			
	IMPORTS	156 075 933	4 310 064	1 685 042
011	MEAT FRESH,CHILLD,FROZEN	159 069	95 919	37 333
012	MEAT DRIED,SALTED,SMOKED	916	319	120
014	MEAT PREPD,PRSVD,NES ETC	22 256	21 637	8 479
034	FISH FRESH,CHILLED,FROZN	78	1 921	747
045	CEREALS NES UNMILLED	41 207	2 069	779
054	VEG ETC FRSH,SMPLY PRSVD	522	147	58
056	VEGTBLES ETC PRSVD,PREPD	2 444	1 522	600
057	FRUIT,NUTS,FRESH,DRIED	59 564	23 198	8 978
058	FRUIT PRESERVED,PREPARED	913 052	284 993	111 573
061	SUGAR AND HONEY	161 245	3 872	1 437
071	COFFEE AND SUBSTITUTES	875 164	667 252	261 365
072	COCOA	139 844	86 430	33 646
074	TEA AND MATE	1 876	737	291
075	SPICES	54 929	20 916	8 137
081	FEEDING STUFF FOR ANIMLS	11 738 164	630 489	243 618
098	EDIBLE PRODCTS,PREPS NES	2 240	784	309
112	ALCOHOLIC BEVERAGES	1 169	854	331
121	TOBACCO UNMNFCTRD,REFUSE	132 415	108 576	42 436
122	TOBACCO MFRS	699	2 387	934
211	HIDES,SKINS,UNDRESSED	208	580	225
212	FUR SKINS UNDRESSED	297	1 832	720
222	SEEDS FOR'SOFT'FIXED OIL	672 142	44 519	17 283
233	RUBBER,SYNTHTIC,RECLAIMD	30 008	6 589	2 602
248	WOOD SHAPED	113 895	19 247	7 541
251	PULP AND WASTE PAPER	1 315 283	128 606	50 284
261	SILK	31	213	86
263	COTTON	279 546	90 549	34 901
264	JUTE,OTH TEX BAST FIBRES	947	106	41
265	VEG FIBRE,EXCL COTN JUTE	3 670	471	185
268	WOOL(EXC TOPS),ANML HAIR	5 666	2 938	1 148
273	STONE,SAND AND GRAVEL	13 127	675	271
278	OTHER CRUDE MINERALS	258 332	10 379	3 995
281	IRON ORE,CONCENTRATES	132 196 036	966 164	380 516
287	BASE METAL ORES,CONC NES	3 892 218	43 784	17 563
289	PREC METAL ORE,WASTE NES	7	157	64
291	CRUDE ANIMAL MTRIALS NES	28 370	10 464	4 119
292	CRUDE VEG MATERIALS NES	10 952	4 929	1 935
334	PETROLEUM PRODUCTS,REFIN	73 582	8 740	3 573
335	RESIDUAL PETRLM PROD NES	40 208	4 202	1 684
423	FIXED VEG OILS,SOFT	133 418	20 100	7 837
424	FIXED VEG OIL NONSOFT	66 442	15 288	5 844
431	PROCESD ANML VEG OIL,ETC	17 961	4 841	1 889
511	HYDROCARBONS NES,DERIVS	115 666	15 410	6 209
512	ALCOHOLS,PHENOLS,ETC	13 477	3 094	1 241
513	ORGANIC ACIDS,ETC	7 789	1 567	609
514	NITROGEN-FNCTN COMPOUNDS	26 020	10 896	4 232
515	ORG-INORG COMPOUNDS ETC	4 504	1 060	418
516	OTHER ORGANIC CHEMICALS	7 298	2 617	1 022
522	INORG ELEMNTS,OXIDES,ETC	91 948	3 967	1 535
531	SYNT DYE,NAT INDGO,LAKES	388	299	111

7 IMPORTS AND EXPORTS (SPECIAL TRADE) BY COUNTRIES OF PRODUCTION AND CONSUMPTION AND BY GROUPS OF THE SITC-REV II 1983

GROUP	DESCRIPTION	DT * 100 KG	1 000 DM	1 000 $
532	DYES NES, TANNING PRODS	10 076	2 007	780
541	MEDICINAL ETC PRODUCTS	2 135	20 504	7 962
551	ESSENTL OIL, PERFUME, ETC	27 876	6 474	2 525
562	FERTILIZERS MANUFACTURED	12 553	720	295
572	EXPLOSIVES, PYROTECH PROD	362	727	286
583	PROD OF POLYMERIZING ETC	30 401	5 903	2 320
584	CELLULOSE DERIVATIVS ETC	110	86	32
585	PLASTIC MATERIALS NES	22	10 889	4 194
592	STARCH, INULIN, GLUTEN, ETC	1 971	597	233
598	MISC CHEMICAL PRODS NES	61 441	16 280	6 251
611	LEATHER	19 602	19 123	7 443
612	LEATHER ETC MANUFACTURES	4 319	16 867	6 519
613	FUR SKINS TANNED, DRESSED	1 234	4 069	1 699
625	RUBBER TYRES, TUBES	446	354	129
628	RUBBER ARTICLES NES	1 126	5 390	2 126
634	VENEERS, PLYWOOD, ETC	116 770	38 882	15 288
635	WOOD MANUFACTURES NES	43 699	11 066	4 329
641	PAPER AND PAPERBOARD	466 116	42 005	16 438
642	ARTICLES OF PAPER ETC	599	95	38
651	TEXTILE YARN AND THREAD	171 559	126 204	50 069
652	COTTON FABRICS, WOVEN	62 258	52 722	20 702
653	WOVN MAN-MADE FIB FABRIC	613	670	261
654	OTH WOVEN TEXTILE FABRIC	330	420	166
656	LACE, RIBBONS, TULLE, ETC	529	1 484	587
657	SPECIAL TEXTILE ETC PROD	33 395	6 204	2 463
658	TEXTILE ARTICLES NES	41 211	62 174	24 374
659	FLOOR COVERINGS ETC	1 618	679	267
661	CEMENT ETC BUILDING PROD	362	83	32
662	CLAY, REFRACTORY BLDG PRD	1 403	166	64
663	OTH NONMETAL MINERAL MFS	5 466	3 791	1 521
664	GLASS	25 119	13 739	5 229
666	POTTERY	376	206	78
667	PEARL, PREC-, SEMI-P STONE	5 730	28 446	11 003
671	PIG IRON ETC	635 123	78 415	30 548
672	IRON, STL PRIMARY FORMS	67 931	6 063	2 374
673	IRON AND STEEL SHAPES	240 009	21 774	8 525
674	IRN, STL UNIV, PLATE, SHEET	81 539	8 175	3 002
677	IRN, STL WIRE EXCL W ROD	490	379	146
678	IRON, STL TUBES, PIPES, ETC	15 299	6 722	2 609
681	SILVER, PLATINUM, ETC	13	364	146
682	COPPER EXC CEMENT COPPER	424	282	106
687	TIN	3 981	12 947	5 036
689	NON-FER BASE METALS NES	108	91	34
691	STRUCTURES AND PARTS NES	3 887	1 094	448
694	STL, COPPR NAILS, NUTS, ETC	1 634	835	320
695	TOOLS	4 894	4 127	1 569
696	CUTLERY	567	1 908	755
697	BASE MTL HOUSEHOLD EQUIP	41	114	44
699	OTHER METAL MANUFACTURES	2 092	1 486	573
713	INTRNL COMBUS PISTN ENGN	15 898	30 976	12 222
714	ENGINES & MOTORS NES	193	1 310	510
716	ROTATING ELECTRIC PLANT	3 340	3 739	1 457
721	AGRIC MACHY, EXC TRACTORS	16	96	38
723	CIVIL ENGNEERG EQUIP ETC	720	765	298
724	TEXTILE, LEATHER MACHNRY	1 062	2 099	819
725	PAPER ETC MILL MACHINERY	333	509	199
727	FOOD MACHRY NON-DOMESTIC	52	121	46
728	OTH MACHY FOR SPCL INDUS	425	1 741	707
736	MACHINE TOOLS FOR METAL	2 703	5 489	2 125
741	HEATING, COOLING EQUIPMNT	50	279	114
742	PUMPS FOR LIQUIDS ETC	2 066	5 798	2 249
743	PUMPS NES, CENTRFUGES ETC	1 720	2 219	867
744	MECHANICAL HANDLING EQU	1 097	999	381
745	NONELEC MACHY, TOOLS NES	294	2 023	784
749	NONELEC MACH PTS, ACC NES	10 694	10 603	4 196
751	OFFICE MACHINES	83	649	258
752	AUTOMTIC DATA PROC EQUIP	66	1 523	593
759	OFFICE & ADP MCH PTS, ACC	14	650	257
763	SOUND RECORDRS, PHONOGRPH	85	256	107
764	TELECOM EQPT, PTS, ACC NES	115	523	203
771	ELECTRIC POWER MACHY NES	102	228	89
772	SWITCHGEAR ETC & PTS NES	1 394	6 339	2 474
773	ELECTR DISTRIBUTING MACH	67	128	46
776	TRANSISTORS, VALVES, ETC	3 719	25 738	10 128
778	ELECTRICAL MACHINERY NES	2 083	7 795	3 034
781	PASS MOTOR VEH EXC BUSES	10 271	8 818	3 403
782	LORRIES, SPCL MTR VEH NES	7 721	5 015	2 326
784	MOTOR VEHCL PTS, ACC NES	35 029	29 338	11 485
785	MOTOR & OTHER CYCLES ETC	142	109	42
792	AIRCRAFT	10	397	157
821	FURNITURE	1 811	3 010	1 199
831	TRAVEL GOODS, HANDBAGS	2 534	12 411	4 869
842	MENS OUTERWEAR NOT KNIT	3 930	9 460	3 752
843	WOMENS OUTERWEAR NONKNIT	1 303	4 605	1 830
844	UNDERWEAR NOT KNIT	935	4 139	1 640
845	OUTERWEAR KNIT NONELASTC	3 071	12 099	4 853
846	UNDERWEAR KNITTED	3 218	12 832	5 234
848	HEADGEAR, NONTXTL CLOTHNG	2 442	11 669	4 546
851	FOOTWEAR	1 637	6 361	2 514
871	OPTICAL INSTRUMENTS	19	795	311
872	MEDICAL INSTRUMENTS NES	1 040	3 251	1 271
873	METERS & COUNTERS NES	11	98	37
874	MEASURNG, CONTROLNG INSTR	259	1 759	702
884	OPTICAL GOODS NES	1	121	49
892	PRINTED MATTER	402	902	344
893	ARTICLES OF PLASTIC NES	919	578	221
894	TOYS, SPORTING GOODS, ETC	285	384	145
896	WORKS OF ART ETC	6	295	114
897	GOLD, SILVER WARE, JEWELRY	425	2 040	793
898	MUSICAL INSTRUMENTS, PTS	2 020	5 364	2 046
899	OTHER MANUFACTURED GOODS	60	6 320	2 441
951	WAR FIREARMS, AMMUNITION	10	193	74

GROUP	DESCRIPTION	DT * 100 KG	1 000 DM	1 000 $
	EXPORTS	3 164 653	1 555 264	609 137
001	LIVE ANIMALS	30	314	121
022	MILK AND CREAM	613	148	61
035	FISH SALTED, DRIED, SMOKED	38	165	61
037	FISH ETC PREPD PRSVD NES	21	848	343
054	VEG ETC FRSH, SMPLY PRSVD	15 705	10 603	4 208
081	FEEDING STUFF FOR ANIMLS	51	87	32
098	EDIBLE PRODCTS, PREPS NES	436	213	80
112	ALCOHOLIC BEVERAGES	11 625	3 401	1 318
121	TOBACCO UNMNFCTRD, REFUSE	849	231	87
223	SEEDS FOR OTH FIXED OILS	951	128	49
232	RUBBER, SYNTHTIC, RECLAIMD	29 636	15 553	6 084
245	FUEL WOOD NES, CHARCOAL	780	326	125
266	SYNTHETIC FIBRE TO SPIN	919	413	166
274	SULPHUR ETC	1 485	320	125
277	NATURAL ABRASIVES NES	1	749	288
278	OTHER CRUDE MINERALS	5 721	1 126	439
287	BASE METAL ORES, CONC NES	5 570	804	316
291	CRUDE ANIMAL MTRIALS NES	3 073	1 642	635
292	CRUDE VEG MATERIALS NES	4 029	2 902	1 134
322	COAL, LIGNITE, PEAT	105 000	2 960	1 142
323	BRIQUETS, COKE, SEMI-COKE	790 238	15 006	6 104
334	PETROLEUM PRODUCTS, REFIN	13 752	3 314	1 287
335	RESIDUAL PETRLM PROD NES	5 014	1 276	497
431	PROCESD ANML VEG OIL, ETC	2 281	483	196
511	HYDROCARBONS NES, DERIVS	35 063	5 608	2 589
512	ALCOHOLS, PHENOLS, ETC	100 662	27 672	10 773
513	ORGANIC ACIDS, ETC	63 000	22 574	8 770
514	NITROGEN-FNCTN COMPOUNDS	100 198	93 407	36 435
515	ORG-INORG COMPOUNDS ETC	48 550	71 384	27 646
516	OTHER ORGANIC CHEMICALS	25 322	23 183	8 982
522	INORG ELEMNTS, OXIDES, ETC	46 926	19 070	7 433
523	OTHR INORGANIC CHEMICALS	203 484	26 175	10 340
524	RADIOACTIVE ETC MATERIAL	121	968	384
531	SYNT DYE, NAT INDGO, LAKES	9 736	33 780	13 229
532	DYES NES, TANNING PRODS	514	350	135
533	PIGMENTS, PAINTS, ETC	27 244	12 673	5 013
541	MEDICINAL ETC PRODUCTS	8 301	43 642	17 024
551	ESSENTL OIL, PERFUME, ETC	184	916	358
553	PERFUMERY, COSMETICS, ETC	36	82	34
554	SOAPS, CLEANING ETC PREPS	8 717	4 867	1 872
562	FERTILIZERS MANUFACTURED	763 599	15 741	6 030
582	PROD OF CONDENSATION ETC	42 780	37 357	14 596
583	PROD OF POLYMERIZING ETC	113 853	31 353	12 237
584	CELLULOSE DERIVATIVS ETC	4 637	7 885	3 123
585	PLASTIC MATERIALS NES	726	1 514	588
591	PESTICIDES, DISINFECTANTS	7 480	17 318	6 908
592	STARCH, INULIN, GLUTEN, ETC	954	1 046	414
598	MISC CHEMICAL PRODS NES	89 679	37 795	14 760
611	LEATHER	159	1 254	495
612	LEATHER ETC MANUFACTURES	42	110	45
613	FUR SKINS TANNED, DRESSED	60	200	78
621	MATERIALS OF RUBBER	4 150	2 276	900
625	RUBBER TYRES, TUBES	286	431	163
628	RUBBER ARTICLES NES	260	2 313	892
634	VENEERS, PLYWOOD, ETC	188	125	47
641	PAPER AND PAPERBOARD	9 584	6 266	2 453
642	ARTICLES OF PAPER ETC	965	1 153	449
651	TEXTILE YARN AND THREAD	1 453	2 688	1 039
653	WOVN MAN-MADE FIB FABRIC	33	160	65
657	SPECIAL TEXTILE ETC PROD	984	3 756	1 456
658	TEXTILE ARTICLES NES	14	76	32
659	FLOOR COVERINGS ETC	35	313	130
662	CLAY, REFRACTORY BLDG PRD	22 350	3 807	1 476
663	OTH NONMETAL MINERAL MFS	5 438	5 352	2 116
664	GLASS	1 913	2 039	796
665	GLASSWARE	1 636	1 621	633
667	PEARL, PREC-, SEMI-P STONE	20	433	168
671	PIG IRON ETC	9 900	2 098	828
672	IRON, STL PRIMARY FORMS	58 108	8 400	3 478
673	IRON AND STEEL SHAPES	29 628	4 296	1 676
674	IRN, STL UNIV, PLATE, SHEET	84 150	16 194	6 412
675	IRON, STEEL HOOP, STRIP	9 833	4 711	1 836
676	RAILWY RAILS ETC IRN, STL	941	137	54
677	IRN, STL WIRE EXCL W ROD	849	1 479	572
678	IRON, STL TUBES, PIPES, ETC	19 544	27 612	10 925
679	IRN, STL CASTINGS UNWORKE	218	97	38
681	SILVER, PLATINUM, ETC	56	5 634	2 222
682	COPPER EXC CEMENT COPPER	2 868	6 529	2 591
683	NICKEL	666	1 757	709
684	ALUMINIUM	5 349	4 921	1 950
687	TIN	40	191	73
689	NON-FER BASE METALS NES	513	471	186
691	STRUCTURES AND PARTS NES	361	461	176
692	METAL TANKS, BOXES, ETC	160	117	44
693	WIRE PRODUCTS NON ELECTR	1 585	519	196
694	STL, COPPR NAILS, NUTS, ETC	517	1 003	385
695	TOOLS	957	5 651	2 202
699	OTHER METAL MANUFACTURES	3 552	8 403	3 274
700	INDUSTRIAL PLANT, CHAP 84	918	20 306	7 990
703	INDUSTRIAL PLANT, CHAP 85	5 486	26 885	10 898
712	STEAM ENGINES, TURBINES	21	1 008	386
713	INTRNL COMBUS PISTN ENGN	7 425	37 443	14 695
714	ENGINES & MOTORS NES	149	33 861	12 663
716	ROTATING ELECTRIC PLANT	5 686	22 716	8 904
718	OTH POWER GENERATG MACHY	2 596	7 701	2 915
721	AGRIC MACHY, EXC TRACTORS	146	755	294
723	CIVIL ENGNEERG EQUIP ETC	499	830	330
724	TEXTILE, LEATHER MACHNRY	7 314	45 652	17 949
725	PAPER ETC MILL MACHINERY	3 335	9 982	3 883
726	PRINTG, BKBINDG MACHY, PTS	2 100	12 191	4 746
727	FOOD MACHRY NON-DOMESTIC	607	3 106	1 272
728	OTH MACHY FOR SPCL INDUS	7 500	45 855	17 858
736	MACHINE TOOLS FOR METAL	13 678	56 873	22 498

7 IMPORTS AND EXPORTS (SPECIAL TRADE) BY COUNTRIES OF PRODUCTION AND CONSUMPTION AND BY GROUPS OF THE SITC-REV II 1983

GROUP	DESCRIPTION	DT * 100 KG	1 000 DM	1 000 $
737	METALWORKING MACHNRY NES	1 921	10 987	4 361
741	HEATING,COOLING EQUIPMNT	3 225	10 940	4 334
742	PUMPS FOR LIQUIDS ETC	2 786	13 457	5 254
743	PUMPS NES,CENTRFUGES ETC	5 029	25 371	9 959
744	MECHANICAL HANDLING EQU	2 631	5 729	2 273
745	NONELEC MACHY TOOLS NES	1 666	10 052	3 993
749	NONELEC MACH PTS ACC NES	19 613	64 458	25 241
751	OFFICE MACHINES	21	213	82
752	AUTOMTIC DATA PROC EQUIP	27	1 097	429
759	OFFICE & ADP MCH PTS,ACC	402	6 502	2 58
761	TELEVISION RECEIVERS	10	285	116
762	RADIO BROADCAST RECEIVRS		72	30
763	SOUND RECORDRS PHONOGRPH	15	709	273
764	TELECOM EQPT,PTS ACC NES	1 309	22 484	8 714
771	ELECTRIC POWER MACHY NES	4 266	8 986	3 420
772	SWITCHGEAR ETC & PTS NES	5 885	38 403	15 135
773	ELECTR DISTRIBUTING MACH	1 973	4 281	1 698
774	ELECTRO-MEDCL,XRAY EQUIP	398	7 780	3 074
775	HOUSEHOLD TYPE EQUIP NES	39	376	147
776	TRANSISTORS,VALVES,ETC	503	18 950	7 483
778	ELECTRICAL MACHINERY NES	6 569	22 953	9 130
781	PASS MOTOR VEH EXC BUSES	4 967	19 393	7 636
782	LORRIES,SPCL MTR VEH NES	3 733	7 319	2 946
783	ROAD MOTOR VEHICLES NES	90	200	77
784	MOTOR VEHCL PTS,ACC NES	38 060	67 224	26 291
786	VEH NES NONMOTR,TRAILERS	249	357	141
791	RAILWAY VEHICLES	514	4 213	1 612
792	AIRCRAFT	66	5 397	2 154
793	SHIPS AND BOATS	35	303	122
801	INDUSTRIAL PLANT,CHAP 90	373	2 011	764
812	PLUMBG,HEATNG,LGHTNG EQU	251	832	344
821	FURNITURE	126	841	331
848	HEADGEAR,NONTXTL CLOTHNG	32	177	70
871	OPTICAL INSTRUMENTS	103	3 837	1 547
872	MEDICAL INSTRUMENTS NES	125	4 252	1 671
873	METERS & COUNTERS NES	7	217	79
874	MEASURNG,CONTROLNG INSTR	1 945	38 486	14 043
881	PHOTO APPAR & EQUIPT NES	112	1 982	775
882	PHOTO CINEMA SUPPLIES	2 537	11 304	4 447
884	OPTICAL GOODS NES	64	3 287	1 307
885	WATCHES AND CLOCKS	252	1 663	656
892	PRINTED MATTER	4 925	5 926	2 731
893	ARTICLES OF PLASTIC NES	284	1 149	451
894	TOYS,SPORTING GOODS,ETC	46	466	186
895	OFFICE SUPPLIES NES	102	802	315
896	WORKS OF ART ETC	2	288	117
897	GOLD SILVER WARE,JEWELRY	4	614	245
898	MUSICAL INSTRUMENTS PTS	569	4 486	1 789
899	OTHER MANUFACTURED GOODS	49	2 357	918
951	WAR FIREARMS,AMMUNITION	40	519	197
971	GOLD,NON MONETARY NES		7 470	2 951
	CHILE			
	IMPORTS	5 380 151	1 233 171	482 645
011	MEAT FRESH,CHILLD,FROZEN	6 555	2 520	1 034
037	FISH ETC PREPD PRSVD NES	3 154	5 811	2 273
054	VEG ETC FRSH,SMPLY PRSVD	25 151	3 002	1 181
056	VEGTBLES ETC PRSVD,PREPD	3 000	1 664	674
057	FRUIT,NUTS FRESH,DRIED	473 203	74 449	30 006
058	FRUIT PRESERVED,PREPARED	656	162	66
061	SUGAR AND HONEY	12 188	2 940	1 126
081	FEEDING STUFF FOR ANIMLS	2 715 090	275 898	107 203
112	ALCOHOLIC BEVERAGES	731	330	126
211	HIDES,SKINS,UNDRESSED	360	128	46
212	FUR SKINS UNDRESSED	9	113	44
247	OTH WOOD ROUGH,SQUARED	6 372	570	225
248	WOOD SHAPED	3 594	479	188
251	PULP AND WASTE PAPER	521 883	51 526	20 032
266	WOOL(EXC TOPS),ANML HAIR	31 300	19 153	7 819
271	FERTILIZERS,CRUDE	14 227	635	255
287	BASE METAL ORES,CONC NES	39 275	48 006	18 752
288	NONFERR METAL SCRAP NES	525	201	82
289	PREC METAL ORE,WASTE NES	146 684	120 044	47 415
291	CRUDE ANIMAL MTRIALS NES	1 397	1 086	426
292	CRUDE VEG MATERIALS NES	4 324	1 299	512
411	ANIMAL OILS AND FATS	67 116	5 146	2 129
43	PROCESD ANML VEG OIL,ETC	301	293	116
512	ALCOHOLS PHENOLS,ETC	940	239	96
514	NITROGEN-FNCTN COMPOUNDS	1 039	533	220
522	INORG ELEMNTS,OXIDES,ETC	3 115	8 876	3 450
523	OTHR INORGANIC CHEMICALS	10 196	446	171
634	VENEERS PLYWOOD,ETC	430	131	53
635	WOOD MANUFACTURES NES	853	109	40
641	PAPER AND PAPERBOARD	10 168	995	387
666	POTTERY	1 945	1 880	749
671	PIG IRON ETC	754	1 200	478
681	SILVER,PLATINUM,ETC	640	65 722	25 657
682	COPPER EXC CEMENT COPPER	1 269 215	509 726	198 455
687	TIN	2 421	7 672	3 039
897	GOLD SILVER WARE,JEWELRY	17	181	69
971	GOLD NON MONETARY NES	4	15 121	6 123
	EXPORTS	805 360	507 796	198 315
022	MILK AND CREAM	14 000	3 593	1 489
023	BUTTER	1 261	655	249
024	CHEESE AND CURD	1 355	451	178
046	WHEAT ETC MEAL OR FLOUR	114 201	5 174	1 988
048	CEREAL ETC PREPARATIONS	202	92	33
061	SUGAR AND HONEY	56 545	3 417	1 380
073	CHOCOLATE AND PRODUCTS	416	505	195
081	FEEDING STUFF FOR ANIMLS	2 258	542	211
096	EDIBLE PRODCTS PREPS NES	413	529	207
112	ALCOHOLIC BEVERAGES	379	120	47
233	RUBBER,SYNTHTIC,RECLAIMD	6 490	2 356	942
251	PULP AND WASTE PAPER	1 415	247	97
266	SYNTHETIC FIBRE TO SPIN	17 511	7 009	2 708
269	WASTE OF TEXTILE FABRICS	392	138	53
278	OTHER CRUDE MINERALS	1 075	155	60
291	CRUDE ANIMAL MTRIALS NES	510	1 054	400
292	CRUDE VEG MATERIALS NES	7 753	6 777	2 597
323	BRIQUETS,COKE,SEMI-COKE	76 479	1 895	781
334	PETROLEUM PRODUCTS,REFIN	5 525	1 640	637
335	RESIDUAL PETRLM PROD NES	17 469	2 242	864
411	ANIMAL OILS AND FATS	1 041	265	101
431	PROCESD ANML VEG OIL,ETC	1 734	500	193
511	HYDROCARBONS NES,DERIVS	2 893	879	342
512	ALCOHOLS,PHENOLS,ETC	4 573	2 024	793
513	ORGANIC ACIDS,ETC	23 388	6 802	2 645
514	NITROGEN-FNCTN COMPOUNDS	2 629	3 200	1 238
515	ORG-INORG COMPOUNDS ETC	950	3 712	1 447
516	OTHER ORGANIC CHEMICALS	1 685	1 429	558
522	INORG ELEMNTS,OXIDES,ETC	19 816	3 811	1 499
523	OTHR INORGANIC CHEMICALS	18 896	3 251	1 259
531	SYNT DYE,NAT INDGO,LAKES	2 998	7 926	3 095
532	DYES NES,TANNING PRODS	3 744	1 498	588
533	PIGMENTS PAINTS,ETC	10 314	4 546	1 770
541	MEDICINAL ETC PRODUCTS	2 626	11 065	4 327
551	ESSENTL OIL PERFUME,ETC	697	2 290	886
553	PERFUMERY,COSMETICS,ETC	687	1 403	554
554	SOAPS,CLEANING ETC PREPS	17 512	5 792	2 257
562	FERTILIZERS MANUFACTURED	10 714	643	248
582	PROD OF CONDENSATION ETC	17 377	6 786	2 634
583	PROD OF POLYMERIZING ETC	65 013	18 093	7 013
584	CELLULOSE DERIVATIVS ETC	2 242	5 636	2 205
585	PLASTIC MATERIALS NES	161	129	49
591	PESTICIDES,DISINFECTANTS	9 471	12 696	4 872
592	STARCH,INULIN,GLUTEN,ETC	3 470	656	256
598	MISC CHEMICAL PRODS NES	18 948	9 824	3 839
604	INDUSTRIAL PLANT,CHAP 70	34	207	85
605	INDUSTRIAL PLANT,CHAP 73	49	326	135
607	INDUSTRIAL PLANT,CHAP 82	39	205	86
612	LEATHER ETC MANUFACTURES	74	146	57
621	MATERIALS OF RUBBER	906	944	365
625	RUBBER TYRES TUBES	2 595	1 150	447
628	RUBBER ARTICLES NES	6 868	6 366	2 411
635	WOOD MANUFACTURES NES	55	121	45
641	PAPER AND PAPERBOARD	6 346	3 676	1 419
642	ARTICLES OF PAPER ETC	2 524	2 171	867
651	TEXTILE YARN AND THREAD	423	1 109	430
652	COTTON FABRICS WOVEN	66	253	97
653	WOVN MAN-MADE FIB FABRIC	198	630	246
655	KNIT ETC FABRICS	97	246	94
656	LACE,RIBBONS,TULLE,ETC	29	122	46
657	SPECIAL TEXTILE ETC PROD	1 610	2 301	897
658	TEXTILE ARTICLES NES	149	401	152
659	FLOOR COVERINGS ETC	1 168	986	387
661	CEMENT ETC BUILDING PROD	4 374	147	58
662	CLAY,REFRACTORY BLDG PRD	1 978	272	106
663	OTH NONMETAL MINERAL MFS	2 254	1 784	687
664	GLASS	374	684	264
665	GLASSWARE	4 038	1 787	706
666	POTTERY	41	138	54
671	PIG IRON ETC	3 085	685	263
673	IRON AND STEEL SHAPES	12 771	1 817	697
674	IRN,STL UNIV,PLATE,SHEET	22 009	3 133	1 201
675	IRON,STEEL HOOP,STRIP	2 091	500	199
676	RAILWY RAILS ETC IRN,STL	879	138	55
677	IRN STL WIRE EXCL W ROD	1 238	569	217
678	IRON,STL TUBES PIPES,ETC	5 663	2 547	1 029
681	SILVER,PLATINUM,ETC	5	386	148
682	COPPER EXC CEMENT COPPER	176	238	91
683	NICKEL	235	491	187
684	ALUMINIUM	4 558	3 665	1 419
685	LEAD	1 395	301	112
691	STRUCTURES AND PARTS NES	20 579	12 392	4 906
692	METAL TANKS,BOXES,ETC	539	772	300
693	WIRE PRODUCTS NON ELECTR	1 667	877	340
694	STL,COPPR NAILS,NUTS,ETC	331	349	132
695	TOOLS	1 445	4 228	1 634
696	CUTLERY	125	773	302
697	BASE MTL HOUSEHOLD EQUIP	629	1 182	466
699	OTHER METAL MANUFACTURES	7 229	6 541	2 549
700	INDUSTRIAL PLANT,CHAP 84	231	1 983	822
703	INDUSTRIAL PLANT,CHAP 85	16	158	65
712	STEAM ENGINES,TURBINES	3	95	36
713	INTRNL COMBUS PISTN ENGN	2 186	7 172	2 768
716	ROTATING ELECTRIC PLANT	12 669	14 450	5 548
718	OTH POWER GENERATG MACHY	10 448	10 009	3 888
721	AGRIC MACHY,EXC TRACTORS	429	348	133
723	CIVIL ENGNEERG EQUIP ETC	1 860	3 713	1 457
724	TEXTILE,LEATHER MACHNRY	1 555	8 151	3 106
725	PAPER ETC MILL MACHINERY	689	1 995	793
726	PRINTG,BKBINDG MACHY,PTS	174	1 332	518
727	FOOD MACHRY NON-DOMESTIC	518	1 831	719
728	OTH MACHY FOR SPCL INDUS	1 717	5 919	2 300
736	MACHINE TOOLS FOR METAL	1 071	2 194	832
737	METALWORKING MACHNRY NES	1 574	635	246
741	HEATING,COOLING EQUIPMNT	1 993	5 677	2 250
742	PUMPS FOR LIQUIDS ETC	949	3 511	1 366
743	PUMPS NES,CENTRFUGES ETC	5 877	5 601	2 270
744	MECHANICAL HANDLING EQU	7 194	8 129	3 292
745	NONELEC MACHY TOOLS NES	913	4 940	1 926
749	NONELEC MACH PTS,ACC NES	1 815	6 042	2 365
751	OFFICE MACHINES	323	1 834	714
752	AUTOMTIC DATA PROC EQUIP	53	883	348
759	OFFICE & ADP MCH PTS,ACC	27	708	270
762	RADIO BROADCAST RECEIVRS	35	396	156

GROUP	DESCRIPTION	DT * 100 KG	1 000 DM	1 000 $
763	SOUND RECORDRS,PHONOGRPH	3	101	37
764	TELECOM EQPT,PTS,ACC NES	522	7 778	3 036
771	ELECTRIC POWER MACHY NES	3 803	5 585	2 147
772	SWITCHGEAR ETC & PTS NES	1 863	9 388	3 683
773	ELECTR DISTRIBUTING MACH	282	489	186
774	ELECTRO-MEDCL,XRAY EQUIP	67	1 575	622
775	HOUSEHOLD TYPE EQUIP NES	2 038	4 282	1 687
776	TRANSISTORS,VALVES,ETC	4	222	90
778	ELECTRICAL MACHINERY NES	3 244	5 147	2 016
781	PASS MOTOR VEH EXC BUSES	6 681	17 621	6 800
782	LORRIES,SPCL MTR VEH NES	1 424	1 321	519
783	ROAD MOTOR VEHICLES NES	1 484	2 920	1 120
784	MOTOR VEHCL PTS,ACC NES	2 571	7 345	2 832
785	MOTOR & OTHER CYCLES ETC	222	301	116
786	VEH NES NONMOTR,TRAILERS	1 481	792	320
791	RAILWAY VEHICLES	170	429	175
792	AIRCRAFT	29	4 960	1 906
793	SHIPS AND BOATS	15 786	4 004	1 537
801	INDUSTRIAL PLANT,CHAP 90	373	10 746	4 419
802	INDUSTRIAL PLANT,CHAP 94	754	2 985	1 231
812	PLUMBG HEATNG,LGHTNG EQU	293	689	262
821	FURNITURE	656	1 050	407
842	MENS OUTERWEAR NOT KNIT	21	204	82
843	WOMENS OUTERWEAR NONKNIT	4	107	31
845	OUTERWEAR KNIT NONELASTC	11	180	66
846	UNDERWEAR KNITTED	21	180	66
847	TXTL CLTHNG ACCESRYS NES	21	410	159
848	HEADGEAR NONTXTL CLOTHNG	131	351	133
851	FOOTWEAR	77	256	97
871	OPTICAL INSTRUMENTS	540	4 506	1 816
872	MEDICAL INSTRUMENTS NES	255	3 670	1 440
873	METERS & COUNTERS NES	121	383	146
874	MEASURNG,CONTROLNG INSTR	744	19 558	7 608
881	PHOTO APPAR & EQUIPT NES	238	1 239	486
882	PHOTO,CINEMA SUPPLIES	2 562	5 400	2 123
884	OPTICAL GOODS NES	71	1 434	564
885	WATCHES AND CLOCKS	61	447	175
892	PRINTED MATTER	1 243	1 825	707
893	ARTICLES OF PLASTIC NES	2 249	2 890	1 126
894	TOYS,SPORTING GOODS,ETC	1 014	1 717	672
895	OFFICE SUPPLIES NES	645	2 247	876
897	GOLD,SILVER WARE,JEWELRY		149	55
898	MUSICAL INSTRUMENTS,PTS	329	1 400	550
899	OTHER MANUFACTURED GOODS	347	1 787	687
951	WAR FIREARMS,AMMUNITION	17	436	171
	BOLIVIA			
	IMPORTS	72 605	120 881	47 462
071	COFFEE AND SUBSTITUTES	774	552	220
072	COCOA	170	94	34
211	HIDES,SKINS,UNDRESSED	94	264	104
212	FUR SKINS UNDRESSED	5	331	125
248	WOOD SHAPED	2 182	312	123
268	WOOL(EXC TOPS),ANML HAIR	39	108	43
287	BASE METAL ORES,CONC NES	32 994	9 088	3 552
522	INORG ELEMNTS,OXIDES,ETC	1 570	843	328
611	LEATHER	101	1 167	446
651	TEXTILE YARN AND THREAD	1 674	1 099	427
687	TIN	32 694	105 315	41 408
843	WOMENS OUTERWEAR NONKNIT	11	95	32
845	OUTERWEAR KNIT NONELASTC	96	525	206
848	HEADGEAR,NONTXTL CLOTHNG	26	191	74
941	ZOO ANIMALS,PETS	14	236	94
	EXPORTS	203 343	52 766	20 371
022	MILK AND CREAM	4 479	930	358
041	WHEAT ETC UNMILLED	29 776	1 350	491
046	WHEAT ETC MEAL OR FLOUR	73 000	4 767	1 871
054	VEG ETC FRSH,SMPLY PRSVD	458	685	274
233	RUBBER,SYNTHTIC,RECLAIMD	155	80	33
266	SYNTHETIC FIBRE TO SPIN	595	212	85
292	CRUDE VEG MATERIALS NES	106	536	206
334	PETROLEUM PRODUCTS,REFIN	1 366	497	194
512	ALCOHOLS,PHENOLS,ETC	226	111	40
513	ORGANIC ACIDS,ETC	913	551	209
514	NITROGEN-FNCTN COMPOUNDS	541	549	209
515	ORG-INORG COMPOUNDS ETC	3 510	1 432	560
516	OTHER ORGANIC CHEMICALS	63	77	36
522	INORG ELEMNTS,OXIDES ETC	966	392	143
523	OTHR INORGANIC CHEMICALS	6 599	676	255
531	SYNT DYE,NAT INDGO,LAKES	288	1 367	527
532	DYES NES TANNING PRODS	3 130	656	258
533	PIGMENTS,PAINTS,ETC	1 185	567	214
541	MEDICINAL ETC PRODUCTS	246	1 914	737
551	ESSENTL OIL,PERFUME,ETC	29	208	79
554	SOAPS,CLEANING ETC PREPS	1 907	894	342
562	FERTILIZERS MANUFACTURED	24 251	1 445	551
582	PROD OF CONDENSATION ETC	11 221	3 553	1 364
583	PROD OF POLYMERIZING ETC	8 844	2 043	787
584	CELLULOSE DERIVATIVS ETC	87	131	50
591	PESTICIDES,DISINFECTANTS	677	394	151
592	STARCH INULIN,GLUTEN,ETC	204	100	40
598	MISC CHEMICAL PRODS NES	1 676	1 043	396
628	RUBBER ARTICLES NES	51	152	56
641	PAPER AND PAPERBOARD	119	133	50
657	SPECIAL TEXTILE ETC PROD	153	190	72
662	CLAY,REFRACTORY BLDG PRD	4 385	490	187
663	OTH NONMETAL MINERAL MFS	122	166	62
665	GLASSWARE	20	79	30
671	PIG IRON ETC	5 501	1 371	524
673	IRON AND STEEL SHAPES	1 118	81	31
675	IRON,STEEL HOOF,STRIP	1 607	198	77
678	IRON,STL TUBES,PIPES,ETC	917	132	51
682	COPPER EXC CEMENT COPPER	92	77	31
691	STRUCTURES AND PARTS NES	229	81	30
692	METAL TANKS,BOXES,ETC	48	94	37
695	TOOLS	127	425	159
699	OTHER METAL MANUFACTURES	256	261	97
700	INDUSTRIAL PLANT,CHAP 84	134	311	124
703	INDUSTRIAL PLANT,CHAP 85	245	728	272
713	INTRNL COMBUS PISTN ENGN	185	991	387
716	ROTATING ELECTRIC PLANT	102	205	79
718	OTH POWER GENERATG MACHY	468	1 699	700
723	CIVIL ENGNEERG EQUIP ETC	76	418	153
724	TEXTILE,LEATHER MACHNRY	227	1 203	455
726	PRINTG,BKBINDG MACHY,PTS	137	354	134
727	FOOD MACHRY NON-DOMESTIC	286	584	221
728	OTH MACHY FOR SPCL INDUS	265	758	290
736	MACHINE TOOLS FOR METAL	19	190	71
741	HEATING,COOLING EQUIPMNT	14	102	38
742	PUMPS FOR LIQUIDS ETC	120	574	220
743	PUMPS NES,CENTRFUGES ETC	158	661	251
744	MECHANICAL HANDLING EQU	644	3 126	1 247
745	NONELEC MACHY TOOLS NES	97	749	292
749	NONELEC MACH PTS,ACC NES	242	952	372
751	OFFICE MACHINES	39	244	95
764	TELECOM EQPT,PTS,ACC NES	2	82	33
772	SWITCHGEAR ETC & PTS NES	95	406	154
773	ELECTR DISTRIBUTING MACH	245	150	59
774	ELECTRO-MEDCL XRAY EQUIP	36	490	194
776	TRANSISTORS,VALVES,ETC	1	105	42
778	ELECTRICAL MACHINERY NES	156	188	71
781	PASS MOTOR VEH EXC BUSES	509	1 417	547
784	MOTOR VEHCL PTS,ACC NES	46	289	111
872	MEDICAL INSTRUMENTS NES	4	135	50
874	MEASURNG,CONTROLNG INSTR	34	368	145
882	PHOTO,CINEMA SUPPLIES	225	312	129
892	PRINTED MATTER	123	132	51
893	ARTICLES OF PLASTIC NES	32	116	45
895	OFFICE SUPPLIES NES	134	223	86
951	WAR FIREARMS AMMUNITION	3	281	105
	PARAGUAY			
	IMPORTS	1 080 404	151 066	58 941
01	MEAT FRESH,CHILLD,FROZEN	6 285	2 765	1 055
012	MEAT DRIED,SALTED SMOKED	4 084	867	74
014	MEAT PREPD PRSVD,NES ETC	2 923	1 560	615
072	COCOA	864	505	194
081	FEEDING STUFF FOR ANIMLS	119 059	5 320	2 032
121	TOBACCO UNMNFCTRD,REFUSE	1 487	761	301
211	HIDES,SKINS,UNDRESSED	2 100	7 929	3 082
212	FUR SKINS UNDRESSED	605	10 097	3 946
222	SEEDS FOR SOFT FIXED OIL	735 420	49 140	19 296
223	SEEDS FOR OTH FIXED OILS	30 309	3 170	1 252
263	COTTON	139 463	56 097	21 760
268	WOOL(EXC TOPS),ANML HAIR	441	317	124
292	CRUDE VEG MATERIALS NES	1 104	542	217
424	FIXED VEG OIL NONSOFT	5 471	2 214	862
431	PROCESD ANML VEG OIL ETC	26 770	2 027	836
532	DYES NES TANNING PRODS	427	107	42
551	ESSENTL OIL PERFUME ETC	510	1 345	527
611	LEATHER	913	2 189	861
613	FUR SKINS TANNED,DRESSED	54	1 224	464
651	TEXTILE YARN AND THREAD	450	298	120
831	TRAVEL GOODS,HANDBAGS	19	118	43
848	HEADGEAR,NONTXTL CLOTHNG	27	879	337
	EXPORTS	43 724	40 833	16 087
022	MILK AND CREAM	1 000	227	94
054	VEG ETC FRSH SMPLY PRSVD	150	146	61
112	ALCOHOLIC BEVERAGES	1 033	273	104
274	SULPHUR ETC	4 133	215	87
292	CRUDE VEG MATERIALS NES	107	173	65
511	HYDROCARBONS NES DERIVS	541	239	97
513	ORGANIC ACIDS,ETC	187	110	45
514	NITROGEN-FNCTN COMPOUNDS	175	266	106
515	ORG-INORG COMPOUNDS ETC	89	366	145
516	OTHER ORGANIC CHEMICALS	196	131	52
522	INORG ELEMNTS,OXIDES,ETC	1 355	328	133
523	OTHR INORGANIC CHEMICALS	2 952	257	103
531	SYNT DYE NAT INDGO LAKES	301	917	368
532	DYES NES,TANNING PRODS	192	94	37
533	PIGMENTS,PAINTS ETC	688	204	78
541	MEDICINAL ETC PRODUCTS	542	3 011	1 209
551	ESSENTL OIL,PERFUME,ETC	106	180	71
553	PERFUMERY,COSMETICS,ETC	500	685	269
554	SOAPS,CLEANING ETC PREPS	786	345	136
562	FERTILIZERS MANUFACTURED	7 059	344	139
582	PROD OF CONDENSATION ETC	1 224	317	128
583	PROD OF POLYMERIZING ETC	3 226	849	334
584	CELLULOSE DERIVATIVS ETC	118	213	86
591	PESTICIDES,DISINFECTANTS	1 043	2 361	958
592	STARCH,INULIN GLUTEN,ETC	179	81	33
598	MISC CHEMICAL PRODS NES	1 044	537	214
613	FUR SKINS TANNED,DRESSED	11	360	142
625	RUBBER TYRES TUBES	39	103	41
628	RUBBER ARTICLES NES	31	75	30
641	PAPER AND PAPERBOARD	192	112	45
651	TEXTILE YARN AND THREAD	38	108	45
665	GLASSWARE	204	85	31
674	IRN,STL UNIV,PLATE,SHEET	977	76	32
684	ALUMINIUM	45	351	140
695	TOOLS	221	382	147
697	BASE MTL HOUSEHOLD EQUIP	69	89	35

GROUP	DESCRIPTION	DT * 100 KG	1 000 DM	1 000 $
699	OTHER METAL MANUFACTURES	185	238	93
713	INTRNL COMBUS PISTN ENGN	167	333	131
716	ROTATING ELECTRIC PLANT	1 252	4 207	1 591
721	AGRIC MACHY, EXC TRACTORS	479	274	107
722	TRACTORS NON-ROAD	1 199	428	172
723	CIVIL ENGNEERG EQUIP ETC	955	227	94
726	PRINTG, BKBINDG MACHY, PTS	150	252	105
727	FOOD MACHRY NON-DOMESTIC	683	754	300
728	OTH MACHY FOR SPCL INDUS	669	1 642	670
741	HEATING COOLING EQUIPMNT	805	1 100	447
742	PUMPS FOR LIQUIDS ETC	59	185	77
743	PUMPS NES, CENTRFUGES ETC	98	602	233
744	MECHANICAL HANDLING EQU	86	110	41
745	NONELEC MACHY, TOOLS NES	148	865	327
749	NONELEC MACH PTS, ACC NES	108	617	249
751	OFFICE MACHINES	32	192	76
761	TELEVISION RECEIVERS	94	318	131
764	TELECOM EQPT, PTS, ACC NES	87	2 236	843
772	SWITCHGEAR ETC & PTS NES	472	1 699	662
773	ELECTR DISTRIBUTING MACH	66	193	79
774	ELECTRO-MEDCL, XRAY EQUIP	30	793	311
775	HOUSEHOLD TYPE EQUIP NES	85	244	92
776	TRANSISTORS VALVES, ETC	12	193	74
778	ELECTRICAL MACHINERY NES	291	325	128
781	PASS MOTOR VEH EXC BUSES	920	2 319	895
782	LORRIES, SPCL MTR VEH NES	129	105	40
784	MOTOR VEHCL PTS, ACC NES	303	958	385
872	MEDICAL INSTRUMENTS NES	6	96	38
874	MEASURNG, CONTROLNG INSTR	37	1 300	533
882	PHOTO, CINEMA SUPPLIES	198	1355	145
884	OPTICAL GOODS NES		226	86
892	PRINTED MATTER	109	147	58
893	ARTICLES OF PLASTIC NES	56	144	58
895	OFFICE SUPPLIES NES	68	298	119
897	GOLD, SILVER WARE, JEWELRY	2	86	33
	URUGUAY			
	IMPORTS	279 231	207 260	81 096
011	MEAT FRESH, CHILLD, FROZEN	46 123	25 429	9 960
034	FISH FRESH, CHILLED, FROZN	24 105	7 332	2 862
042	RICE	2 324	142	54
057	FRUIT, NUTS FRESH, DRIED	9 887	1 251	474
061	SUGAR AND HONEY	12 314	2 890	1 138
081	FEEDING STUFF FOR ANIMLS	36 231	1 288	506
211	HIDES, SKINS, UNDRESSED	1 167	461	183
212	FUR SKINS UNDRESSED	41	562	225
263	COTTON	1 261	479	188
268	WOOL(EXC TOPS), ANML HAIR	25 293	14 967	5 973
291	CRUDE ANIMAL MTRIALS NES	65 182	10 755	4 184
292	CRUDE VEG MATERIALS NES	14	137	53
411	ANIMAL OILS AND FATS	8 169	820	314
431	PROCESD ANML VEG OIL, ETC	1 736	297	116
512	ALCOHOLS, PHENOLS, ETC	1 850	528	201
585	PLASTIC MATERIALS NES		735	286
611	LEATHER	5 434	17 064	6 702
612	LEATHER ETC MANUFACTURES	1 192	4 033	1 587
613	FUR SKINS TANNED, DRESSED	3 372	12 307	4 811
651	TEXTILE YARN AND THREAD	17 333	18 291	7 183
654	OTH WOVEN TEXTILE FABRIC	5 971	21 525	8 423
666	POTTERY	43	228	85
667	PEARL, PREC-, SEMI-P STONE	131	254	101
694	STL, COPPR NAILS, NUTS, ETC	763	133	55
713	INTRNL COMBUS PISTN ENGN	308	841	328
744	MECHANICAL HANDLING EQU	1 392	584	229
784	MOTOR VEHCL PTS, ACC NES	330	816	313
831	TRAVEL GOODS, HANDBAGS	46	304	114
842	MENS OUTERWEAR NOT KNIT	181	952	361
843	WOMENS OUTERWEAR NONKNIT	310	1 193	453
845	OUTERWEAR KNIT NONELASTC	47	491	190
846	UNDERWEAR KNITTED	203	467	189
848	HEADGEAR, NONTXTL CLOTHNG	4 527	54 183	21 08'
851	FOOTWEAR	23	88	34
872	MEDICAL INSTRUMENTS NES	16	282	110
896	WORKS OF ART ETC	5	2 540	1 004
899	OTHER MANUFACTURED GOODS	2	287	109
971	GOLD, NON MONETARY NES		122	45
	EXPORTS	213 753	119 898	46 969
054	VEG ETC FRSH, SMPLY PRSVD	100	250	102
212	FUR SKINS UNDRESSED	39	544	216
233	RUBBER, SYNTHTIC, RECLAIMD	6 288	2 160	853
263	COTTON	516	301	110
266	SYNTHETIC FIBRE TO SPIN	1 553	847	332
291	CRUDE ANIMAL MTRIALS NES	77	108	40
292	CRUDE VEG MATERIALS NES	546	1 070	434
334	PETROLEUM PRODUCTS REFIN	17 174	5 029	1 951
424	FIXED VEG OIL NONSOFT	505	97	39
431	PROCESD ANML VEG OIL, ETC	381	114	44
511	HYDROCARBONS NES, DERIVS	1 998	429	166
512	ALCOHOLS, PHENOLS, ETC	4 135	929	373
513	ORGANIC ACIDS, ETC	13 557	2 445	944
514	NITROGEN-FNCTN COMPOUNDS	557	1 082	419
515	ORG-INORG COMPOUNDS ETC	340	3 189	1 247
516	OTHER ORGANIC CHEMICALS	869	456	172
522	INORG ELEMNTS, OXIDES, ETC	4 866	687	266
523	OTHR INORGANIC CHEMICALS	23 528	2 153	832
524	RADIOACTIVE ETC MATERIAL		98	38
531	SYNT DYE NAT INDGO, LAKES	1 717	5 788	2 242
532	DYES NES TANNING PRODS	6 618	2 611	1 019
533	PIGMENTS PAINTS, ETC	4 002	1 577	611
541	MEDICINAL ETC PRODUCTS	619	7 362	2 912
551	ESSENTL OIL, PERFUME, ETC	19	126	50
554	SOAPS, CLEANING ETC PREPS	8 113	2 606	1 010
562	FERTILIZERS MANUFACTURED	54 260	1 462	562
582	PROD OF CONDENSATION ETC	5 849	3 447	1 345
583	PROD OF POLYMERIZING ETC	16 202	4 183	1 647
584	CELLULOSE DERIVATIVS ETC	376	332	130
591	PESTICIDES, DISINFECTANTS	4 816	3 369	1 302
598	MISC CHEMICAL PRODS NES	7 196	3 520	1 365
612	LEATHER ETC MANUFACTURES	334	301	119
613	FUR SKINS TANNED, DRESSED	3	96	36
621	MATERIALS OF RUBBER	58	103	42
625	RUBBER TYRES, TUBES	255	212	84
628	RUBBER ARTICLES NES	210	535	210
641	PAPER AND PAPERBOARD	606	400	157
642	ARTICLES OF PAPER ETC	195	301	114
651	TEXTILE YARN AND THREAD	126	277	103
653	WOVN MAN-MADE FIB FABRIC	282	444	173
657	SPECIAL TEXTILE ETC PROD	304	813	322
663	OTH NONMETAL MINERAL MFS	375	364	144
665	GLASSWARE	256	407	160
666	POTTERY	37	99	37
674	IRN, STL UNIV, PLATE, SHEET	4 493	699	269
675	IRON, STEEL HOOP, STRIP	1 051	269	109
677	IRN, STL WIRE EXCL W ROD	272	82	32
693	WIRE PRODUCTS NON ELECTR	504	190	73
694	STL, COPPR NAILS, NUTS, ETC	64	135	51
695	TOOLS	207	556	221
699	OTHER METAL MANUFACTURES	235	328	122
713	INTRNL COMBUS PISTN ENGN	989	1 212	461
714	ENGINES & MOTORS NES	8	146	54
716	ROTATING ELECTRIC PLANT	239	1 042	411
721	AGRIC MACHY, EXC TRACTORS	113	424	172
723	CIVIL ENGNEERG EQUIP ETC	681	680	274
724	TEXTILE, LEATHER MACHNRY	1 488	2 795	1 095
725	PAPER ETC MILL MACHINERY	24	78	31
726	PRINTG, BKBINDG MACHY, PTS	67	501	194
727	FOOD MACHRY NON-DOMESTIC	180	2 336	925
728	OTH MACHY FOR SPCL INDUS	150	651	255
736	MACHINE TOOLS FOR METAL	14	127	50
741	HEATING, COOLING EQUIPMNT	119	335	133
742	PUMPS FOR LIQUIDS ETC	96	683	280
743	PUMPS NES, CENTRFUGES ETC	145	732	288
744	MECHANICAL HANDLING EQU	139	221	84
745	NONELEC MACHY TOOLS NES	147	848	330
749	NONELEC MACH PTS, ACC NES	180	694	267
751	OFFICE MACHINES	22	92	36
752	AUTOMTIC DATA PROC EQUIP	61	293	119
761	TELEVISION RECEIVERS	334	1 299	489
764	TELECOM EQPT, PTS, ACC NES	2 638	20 243	8 070
771	ELECTRIC POWER MACHY NES	554	1 263	498
772	SWITCHGEAR ETC & PTS NES	244	1 262	503
774	ELECTRO-MEDCL, XRAY EQUIP	16	353	141
775	HOUSEHOLD TYPE EQUIP NES	702	1 025	397
776	TRANSISTORS, VALVES, ETC	4	371	148
778	ELECTRICAL MACHINERY NES	892	1 232	478
781	PASS MOTOR VEH EXC BUSES	1 296	3 201	1 240
784	MOTOR VEHCL PTS, ACC NES	771	2 049	795
848	HEADGEAR, NONTXTL CLOTHNG	19	156	61
872	MEDICAL INSTRUMENTS NES	46	438	173
873	METERS & COUNTERS NES	8	195	79
874	MEASURNG, CONTROLNG INSTR	66	885	340
881	PHOTO APPAR & EQUIPT NES	27	191	79
882	PHOTO, CINEMA SUPPLIES	146	233	92
892	PRINTED MATTER	139	178	63
893	ARTICLES OF PLASTIC NES	236	353	137
894	TOYS, SPORTING GOODS, ETC	68	601	246
895	OFFICE SUPPLIES NES	123	374	145
899	OTHER MANUFACTURED GOODS	67	364	142
951	WAR FIREARMS, AMMUNITION	115	854	334
	ARGENTINA			
	IMPORTS	14 936 218	1 386 844	540 246
011	MEAT FRESH, CHILLD, FROZEN	389 927	316 575	124 537
012	MEAT DRIED, SALTED, SMOKED	3 920	1 872	769
014	MEAT PREPD, PRSVD, NES ETC	81 743	46 036	18 913
034	FISH FRESH, CHILLED, FROZN	37 122	9 509	3 716
036	SHELL FISH FRESH, FROZEN	1 215	1 643	642
037	FISH ETC PREPD PRSVD NES	172	345	130
042	RICE	162 636	12 950	5 125
044	MAIZE UNMILLED	1 204 217	47 871	18 192
045	CEREALS NES UNMILLED	197 699	10 292	3 967
054	VEG ETC FRSH, SMPLY PRSVD	13 563	2 542	1 001
056	VEGTBLES ETC PRSVD, PREPD	5 223	1 026	391
057	FRUIT, NUTS, FRESH, DRIED	484 196	70 666	27 759
058	FRUIT PRESERVED, PREPARED	61 185	12 817	5 018
061	SUGAR AND HONEY	58 881	14 416	5 708
071	COFFEE AND SUBSTITUTES	148	97	40
074	TEA AND MATE	2 833	1 470	562
075	SPICES	265	148	54
081	FEEDING STUFF FOR ANIMLS	7 264 432	320 741	125 426
112	ALCOHOLIC BEVERAGES	2 973	743	295
121	TOBACCO UNMNFCTRD, REFUSE	27 216	16 633	6 453
211	HIDES, SKINS, UNDRESSED	737	504	198
212	FUR SKINS UNDRESSED	33	375	147
222	SEEDS FOR SOFT FIXED OIL	2 377 062	189 579	71 788
223	SEEDS FOR OTH FIXED OILS	3 216	468	191
232	NATURAL RUBBER, GUMS	4 489	822	341
233	RUBBER, SYNTHTIC, RECLAIMD	36 180	7 371	2 916
251	PULP AND WASTE PAPER	41 207	4 360	1 632
263	COTTON	112 207	14 323	5 518
268	WOOL(EXC TOPS) ANML HAIR	29 605	21 779	8 588
273	STONE, SAND AND GRAVEL	2 475	180	69
281	IRON ORE, CONCENTRATES	626 010	3 772	1 373
287	BASE METAL ORES, CONC NES	54 364	8 746	3 397

7 IMPORTS AND EXPORTS (SPECIAL TRADE) BY COUNTRIES OF PRODUCTION AND CONSUMPTION AND BY GROUPS OF THE SITC-REV II 1983

GROUP	DESCRIPTION	DT * 100 KG	1 000 DM	1 000 $
288	NONFERR METAL SCRAP NES	4 848	1 021	392
291	CRUDE ANIMAL MTRIALS NES	103 949	11 868	4 634
292	CRUDE VEG MATERIALS NES	51 293	19 630	7 911
334	PETROLEUM PRODUCTS,REFIN	25 128	1 976	760
335	RESIDUAL PETRLM PROD NES	722 632	14 129	5 572
423	FIXED VEG OILS,SOFT	206 369	26 037	10 215
424	FIXED VEG OIL NONSOFT	204 005	23 269	9 308
431	PROCESD ANML VEG OIL,ETC	48 531	5 147	2 015
512	ALCOHOLS PHENOLS,ETC	500	136	55
513	ORGANIC ACIDS,ETC	3 266	889	340
514	NITROGEN-FNCTN COMPOUNDS	9 664	2 407	902
516	OTHER ORGANIC CHEMICALS	203	453	182
523	OTHR INORGANIC CHEMICALS	250	74	31
532	DYES NES,TANNING PRODS	11 588	2 793	1 113
541	MEDICINAL ETC PRODUCTS	338	6 038	2 355
551	ESSENTL OIL,PERFUME,ETC	537	1 400	539
583	PROD OF POLYMERIZING ETC	55 435	8 526	3 360
584	CELLULOSE DERIVATIVS ETC	148	95	36
585	PLASTIC MATERIALS NES	6	2 754	1 094
591	PESTICIDES,DISINFECTANTS	137	198	80
611	LEATHER	17 106	18 355	7 255
612	LEATHER ETC MANUFACTURES	101	336	133
613	FUR SKINS TANNED,DRESSED	966	16 082	7 111
634	VENEERS,PLYWOOD,ETC	545	111	43
641	PAPER AND PAPERBOARD	56 052	3 160	1 246
651	TEXTILE YARN AND THREAD	11 659	8 917	3 538
652	COTTON FABRICS,WOVEN	1 982	1 620	648
666	POTTERY	1 287	657	266
667	PEARL,PREC-,SEMI-P STONE	47	943	365
672	IRON,STL PRIMARY FORMS	83 021	5 686	2 312
674	IRN,STL UNIV,PLATE,SHEET	5 715	429	178
682	COPPER EXC CEMENT COPPER	536	184	69
684	ALUMINIUM	759	193	79
695	OTHER METAL MANUFACTURES	2 310	729	285
713	INTRNL COMBUS PISTN ENGN	2 082	1 883	721
716	ROTATING ELECTRIC PLANT	966	1 081	422
724	TEXTILE,LEATHER MACHNRY	33	83	33
736	MACHINE TOOLS FOR METAL	655	403	165
742	PUMPS FOR LIQUIDS ETC	47	339	138
743	PUMPS NES,CENTRFUGES ETC	20	175	66
749	NONELEC MACH PTS,ACC NES	29	133	48
752	AUTOMTIC DATA PROC EQUIP	3 574	23 274	9 084
759	OFFICE & ADP MCH PTS,ACC	24	1 303	510
776	TRANSISTORS,VALVES,ETC	3	476	177
784	MOTOR VEHCL PTS,ACC NES	75	255	99
831	TRAVEL GOODS,HANDBAGS	48	231	86
842	MENS OUTERWEAR NOT KNIT	252	634	249
848	HEADGEAR,NONTXTL CLOTHNG	1 028	7 742	3 014
851	FOOTWEAR	203	905	345
874	MEASURNG,CONTROLNG INSTR	5	220	82
881	PHOTO APPAR & EQUIPT NES	3	80	31
896	WORKS OF ART ETC		250	99
897	GOLD,SILVER WARE,JEWELRY		205	80
941	ZOO ANIMALS,PETS	37	967	383
	EXPORTS	1 720 110	3 056 195	1 202 735
001	LIVE ANIMALS	13	236	94
037	FISH ETC PREPD PRSVD NES	41	120	47
048	CEREAL ETC PREPARATIONS	321	93	35
061	SUGAR AND HONEY	5 055	735	291
071	COFFEE AND SUBSTITUTES	71	279	110
073	CHOCOLATE AND PRODUCTS	155	147	61
075	SPICES	203	720	291
081	FEEDING STUFF FOR ANIMLS	1 484	468	187
098	EDIBLE PRODCTS,PREPS NES	1 135	599	226
223	SEEDS FOR OTH FIXED OILS	1 024	184	71
233	RUBBER,SYNTHTIC,RECLAIMD	47 676	16 712	6 533
247	OTH WOOD ROUGH,SQUARED	2 416	230	88
266	SYNTHETIC FIBRE TO SPIN	4 234	2 484	981
267	OTHER MAN-MADE FIBRES	179	75	30
278	OTHER CRUDE MINERALS	4 154	648	254
287	BASE METAL ORES,CONC NES	6 984	1 078	421
291	CRUDE ANIMAL MTRIALS NES	158	81	32
292	CRUDE VEG MATERIALS NES	5 808	4 143	1 619
322	COAL,LIGNITE,PEAT	25 000	764	294
334	PETROLEUM PRODUCTS,REFIN	12 367	4 346	1 715
335	RESIDUAL PETRLM PROD NES	126 556	9 204	3 509
411	ANIMAL OILS AND FATS	734	151	58
431	PROCESD ANML VEG OIL,ETC	1 148	350	138
511	HYDROCARBONS NES,DERIVS	58 955	11 153	4 279
512	ALCOHOLS,PHENOLS,ETC	49 856	13 259	5 219
513	ORGANIC ACIDS,ETC	60 213	13 612	5 316
514	NITROGEN-FNCTN COMPOUNDS	25 420	35 200	13 801
515	ORG-INORG COMPOUNDS ETC	144 647	39 037	15 203
516	OTHER ORGANIC CHEMICALS	11 161	10 596	4 115
522	INORG ELEMNTS,OXIDES,ETC	61 392	9 710	3 782
523	OTHR INORGANIC CHEMICALS	75 073	11 956	4 629
524	RADIOACTIVE ETC MATERIAL	10	329	128
531	SYNT DYE NAT INDGO,LAKES	8 047	25 913	10 174
532	DYES NES TANNING PRODS	3 314	1 367	555
533	PIGMENTS,PAINTS,ETC	39 906	15 056	5 940
541	MEDICINAL ETC PRODUCTS	5 319	34 366	13 511
551	ESSENTL OIL PERFUME,ETC	112	850	339
553	PERFUMERY,COSMETICS,ETC	19	133	50
554	SOAPS,CLEANING ETC PREPS	24 255	8 287	3 258
562	FERTILIZERS MANUFACTURED	27 474	1 218	472
572	EXPLOSIVES,PYROTECH PROD	412	817	319
582	PROD OF CONDENSATION ETC	37 313	25 163	9 842
583	PROD OF POLYMERIZING ETC	95 554	28 510	11 139
584	CELLULOSE DERIVATIVS ETC	11 398	7 680	3 092
585	PLASTIC MATERIALS NES	705	1 209	484
591	PESTICIDES,DISINFECTANTS	15 192	15 761	6 151
592	STARCH,INULIN,GLUTEN,ETC	555	632	248
598	MISC CHEMICAL PRODS NES	47 679	20 989	8 259

GROUP	DESCRIPTION	DT * 100 KG	1 000 DM	1 000 $
605	INDUSTRIAL PLANT,CHAP 73	5 253	16 668	6 219
612	LEATHER ETC MANUFACTURES	133	373	147
613	FUR SKINS TANNED,DRESSED	8	134	54
621	MATERIALS OF RUBBER	809	1 605	622
625	RUBBER TYRES,TUBES	1 256	864	336
628	RUBBER ARTICLES NES	1 625	4 580	1 794
634	VENEERS,PLYWOOD,ETC	583	247	97
635	WOOD MANUFACTURES NES	313	313	124
641	PAPER AND PAPERBOARD	15 141	6 607	2 606
642	ARTICLES OF PAPER ETC	845	1 430	560
651	TEXTILE YARN AND THREAD	12 816	10 712	4 178
653	WOVN MAN-MADE FIB FABRIC	72	432	171
654	OTH WOVEN TEXTILE FABRIC	32	136	51
655	KNIT ETC FABRICS	24	81	32
657	SPECIAL TEXTILE ETC PROD	1 364	5 079	2 013
658	TEXTILE ARTICLES NES	30	168	61
659	FLOOR COVERINGS ETC	124	151	57
661	CEMENT ETC BUILDING PROD	1 445	75	30
662	CLAY,REFRACTORY BLDG PRD	31 592	6 808	2 742
663	OTH NONMETAL MINERAL MFS	20 046	8 111	3 252
664	GLASS	9 384	2 298	915
665	GLASSWARE	483	795	306
671	PIG IRON ETC	11 676	2 714	1 051
672	IRON,STL PRIMARY FORMS	120 350	7 540	2 744
673	IRON AND STEEL SHAPES	29 076	5 576	2 194
674	IRN,STL UNIV,PLATE,SHEET	135 306	29 133	11 629
675	IRON,STEEL HOOP,STRIP	19 443	5 518	2 173
676	RAILWY RAILS ETC IRN,ST.	1 177	145	55
677	IRN,STL WIRE EXCL W ROD	1 559	1 635	637
678	IRON,STL TUBES,PIPES,ETC	17 436	4 865	1 886
681	SILVER PLATINUM,ETC	1	334	129
682	COPPER EXC CEMENT COPPER	2 498	3 769	1 487
683	NICKEL	857	1 984	781
684	ALUMINIUM	2 087	2 573	1 005
689	NON-FER BASE METALS NES	172	299	119
691	STRUCTURES AND PARTS NES	6 978	42 784	16 997
692	METAL TANKS,BOXES,ETC	504	654	263
693	WIRE PRODUCTS NON ELECTR	107	144	56
694	STL,COPPR NAILS,NUTS,ETC	891	772	305
695	TOOLS	1 593	7 149	2 801
696	CUTLERY	142	1 241	481
697	BASE MTL HOUSEHOLD EQUIP	82	211	83
699	OTHER METAL MANUFACTURES	8 185	11 235	4 406
700	INDUSTRIAL PLANT,CHAP 84	34 630	137 589	54 496
703	INDUSTRIAL PLANT,CHAP 85	326	7 924	3 029
711	STEAM BOILERS & AUX PLNT	1 796	8 066	3 152
712	STEAM ENGINES,TURBINES	28	1 284	493
713	INTRNL COMBUS PISTN ENGN	5 227	26 532	10 408
714	ENGINES & MOTORS NES	14	1 034	415
716	ROTATING ELECTRIC PLANT	3 368	19 919	7 586
718	OTH POWER GENERATG MACHY	1 960	7 641	2 992
721	AGRIC MACHY,EXC TRACTORS	5 574	6 795	2 662
722	TRACTORS NON-ROAD	324	293	110
723	CIVIL ENGNEERG EQUIP ETC	2 157	3 255	1 288
724	TEXTILE,LEATHER MACHNRY	6 868	35 049	13 465
725	PAPER ETC MILL MACHINERY	336	1 864	723
726	PRINTG,BKBINDG MACHY,PTS	3 978	6 078	2 291
727	FOOD MACHRY NON-DOMESTIC	925	4 125	1 619
728	OTH MACHY FOR SPCL INDUS	5 623	25 215	9 829
736	MACHINE TOOLS FOR METAL	9 074	16 778	7 409
737	METALWORKING MACHNRY NES	523	2 209	858
741	HEATING,COOLING EQUIPMNT	3 044	8 758	3 453
742	PUMPS FOR LIQUIDS ETC	1 226	6 592	2 596
743	PUMPS NES,CENTRFUGES ETC	2 057	10 058	3 924
744	MECHANICAL HANDLING EQU	2 692	6 607	2 540
745	NONELEC MACHY,TOOLS NES	2 211	12 149	4 733
749	NONELEC MACH PTS,ACC NES	8 592	31 926	12 603
751	OFFICE MACHINES	98	569	217
752	AUTOMTIC DATA PROC EQUIP	190	4 011	1 534
759	OFFICE & ADP MCH PTS,ACC	39	1 289	502
761	TELEVISION RECEIVERS	1 042	3 109	1 183
762	RADIO BROADCAST RECEIVRS	17	100	36
763	SOUND RECORDRS,PHONOGRPH	30	435	164
764	TELECOM EQPT,PTS,ACC NES	8 689	96 305	37 750
771	ELECTRIC POWER MACHY NES	455	2 670	1 052
772	SWITCHGEAR ETC & PTS NES	5 487	46 172	18 086
773	ELECTR DISTRIBUTING MACH	1 210	2 326	921
774	ELECTRO-MEDCL,XRAY EQUIP	110	2 953	1 167
775	HOUSEHOLD TYPE EQUIP NES	268	1 672	650
776	TRANSISTORS VALVES,ETC	4 868	11 921	4 666
778	ELECTRICAL MACHINERY NES	7 742	23 502	9 228
781	PASS MOTOR VEH EXC BUSES	5 044	17 991	7 000
784	MOTOR VEHCL PTS,ACC NES	46 038	65 913	25 572
786	VEH NES NONMOTR,TRAILERS	781	1 221	488
792	AIRCRAFT	144	12 936	5 058
793	SHIPS AND BOATS	11 077	32 089	12 593
801	INDUSTRIAL PLANT,CHAP 90	177	1 632	610
812	PLUMBG,HEATNG,LGHTNG EQU	111	649	251
821	FURNITURE	1 343	1 258	488
842	MENS OUTERWEAR NOT KNIT	13	126	45
843	WOMENS OUTERWEAR NONKNIT	8	146	49
848	HEADGEAR,NONTXTL CLOTHNG	37	81	31
871	OPTICAL INSTRUMENTS	43	2 496	998
872	MEDICAL INSTRUMENTS NES	537	6 502	2 551
873	METERS & COUNTERS NES	66	490	191
874	MEASURNG,CONTROLNG INSTR	2 386	56 335	22 215
881	PHOTO APPAR & EQUIPT NES	197	3 849	1 494
882	PHOTO,CINEMA SUPPLIES	5 419	8 836	3 500
884	OPTICAL GOODS NES	4	411	163
885	WATCHES AND CLOCKS	318	3 459	1 366
892	PRINTED MATTER	5 829	46 876	18 830
893	ARTICLES OF PLASTIC NES	1 287	3 134	1 243
894	TOYS,SPORTING GOODS,ETC	337	843	332
895	OFFICE SUPPLIES NES	550	2 269	890
896	WORKS OF ART ETC	1	114	44

GROUP	DESCRIPTION	DT * 100 KG	1 000 DM	1 000 $
898	MUSICAL INSTRUMENTS,PTS	215	1 828	704
899	OTHER MANUFACTURED GOODS	68	1 046	408
951	WAR FIREARMS,AMMUNITION	17	194	79
	FALKLAND IS			
	IMPORTS	58	67	26
	EXPORTS	374	1 322	495
723	CIVIL ENGNEERG EQUIP ETC	371	1 282	478
	CYPRUS			
	IMPORTS	511 475	56 070	22 158
054	VEG ETC FRSH,SMPLY PRSVD	65 499	3 880	1 566
057	FRUIT,NUTS FRESH,DRIED	146 642	13 004	5 177
058	FRUIT PRESERVED,PREPARED	13 586	3 479	1 352
073	CHOCOLATE AND PRODUCTS	207	171	69
112	ALCOHOLIC BEVERAGES	1 866	404	157
121	TOBACCO UNMNFCTRD,REFUSE	111	85	34
274	SULPHUR ETC	46 051	521	194
276	OTHER CRUDE MINERALS	3 840	436	171
287	BASE METAL ORES CONC NES	10 268	1 935	740
286	NONFERR METAL SCRAP NES	3 800	636	248
673	IRON AND STEEL SHAPES	6 132	434	171
713	INTRNL COMBUS PISTN ENGN	144	93	36
784	MOTOR VEHCL PTS,ACC NES	47	118	46
793	SHIPS AND BOATS	207 550	3 748	1 467
842	MENS OUTERWEAR NOT KNIT	107	631	246
843	WOMENS OUTERWEAR NONKNIT	1 532	9 598	3 846
844	UNDERWEAR NOT KNIT	690	2 832	1 114
845	OUTERWEAR KNIT NONELASTC	1 349	7 496	2 957
846	UNDERWEAR KNITTED	607	2 320	911
848	HEADGEAR NONTXTL CLOTHNG	11	257	99
851	FOOTWEAR	112	936	372
892	PRINTED MATTER	49	186	71
894	TOYS SPORTING GOODS,ETC	31	257	102
896	WORKS OF ART ETC	2	401	158
	EXPORTS	787 962	292 890	115 411
001	LIVE ANIMALS	39	393	159
014	MEAT PREPD PRSVD NES ETC	1 242	341	136
022	MILK AND CREAM	769	129	52
023	BUTTER	839	449	180
024	CHEESE AND CURD	4 544	1 766	682
034	FISH FRESH,CHILLED FROZN	1 627	457	180
037	FISH ETC PREPD PRSVD NES	225	129	50
048	CEREAL ETC PREPARATIONS	3 169	2 162	841
056	FRUIT PRESERVED,PREPARED	96	79	31
061	SUGAR AND HONEY	96 058	6 384	2 496
062	SUGAR PREPS NON-COCOA	500	257	101
071	COFFEE AND SUBSTITUTES	158	269	104
073	CHOCOLATE AND PRODUCTS	178	136	57
081	FEEDING STUFF FOR ANIMLS	9 166	1 181	467
098	EDIBLE PRODCTS PREPS NES	1 261	983	386
111	NON-ALCOHL BEVERAGES NES	1 974	242	95
112	ALCOHOLIC BEVERAGES	2 013	366	144
122	TOBACCO MFRS	229	441	165
233	RUBBER,SYNTHTIC,RECLAIMD	390	234	91
292	CRUDE VEG MATERIALS NES	269	168	67
322	COAL LIGNITE PEAT	6 104	173	70
334	PETROLEUM PRODUCTS,REFIN	3 033	824	326
335	RESIDUAL PETRLM PROD NES	1 625	234	87
424	FIXED VEG OIL NONSOFT	2 276	783	294
431	PROCESD ANML VEG OIL,ETC	3 256	674	266
511	HYDROCARBONS NES,DERIVS	1 383	214	85
512	ALCOHOLS,PHENOLS,ETC	984	159	61
513	ORGANIC ACIDS,ETC	1 679	507	200
514	NITROGEN-FNCTN COMPOUNDS	1 471	640	245
515	ORG-INORG COMPOUNDS ETC	266	185	73
516	OTHER ORGANIC CHEMICALS	254	159	64
522	INORG ELEMNTS,OXIDES,ETC	2 491	313	117
523	OTHR INORGANIC CHEMICALS	7 161	1 035	403
531	SYNT DYE NAT INDGO,LAKES	266	716	282
533	PIGMENTS PAINTS,ETC	1 677	920	362
541	MEDICINAL ETC PRODUCTS	1 183	4 169	1 619
551	ESSENTL OIL,PERFUME ETC	179	840	327
553	PERFUMERY COSMETICS,ETC	636	664	260
554	SOAPS,CLEANING,ETC PREPS	15 227	4 103	1 615
562	FERTILIZERS MANUFACTURED	2 404	187	70
582	PROD OF CONDENSATION ETC	8 846	4 001	1 588
583	PROD OF POLYMERIZING ETC	17 948	4 245	1 637
584	CELLULOSE DERIVATIVS ETC	778	564	221
591	PESTICIDES,DISINFECTANTS	1 182	1 391	541
592	STARCH,INULIN,GLUTEN,ETC	13 560	1 880	740
598	MISC CHEMICAL PRODS NES	4 102	1 615	631
611	LEATHER	413	348	136
612	LEATHER ETC MANUFACTURES	182	212	83
621	MATER ALS OF RUBBER	506	276	106
625	RUBBER TYRES TUBES	1 007	790	311
628	RUBBER ARTICLES NES	138	336	127
634	VENEERS PLYWOOD,ETC	1 582	564	215
635	WOOD MANUFACTURES NES	279	182	72
64	PAPER AND PAPERBOARD	14 672	2 557	1 010
642	ARTICLES OF PAPER ETC	13 841	5 437	2 116
651	TEXTILE YARN AND THREAD	435	1 472	571
652	COTTON FABRICS,WOVEN	2 128	5 754	2 263
653	WOVN MAN-MADE FIB FABRIC	2 524	6 646	2 612
654	OTH WOVEN TEXTILE FABRIC	91	375	143
655	KNIT ETC FABRICS	1 828	4 200	1 674
656	LACE RIBBONS TULLE ETC	41	269	103
657	SPECIAL TEXTILE ETC PROD	1 363	2 207	867
658	TEXTILE ARTICLES NES	101	182	68
659	FLOOR COVERINGS ETC	559	586	236
662	CLAY,REFRACTORY BLDG PRD	7 634	922	360
663	OTH NONMETAL MINERAL MFS	1 767	628	247
664	GLASS	9 136	1 014	396
665	GLASSWARE	1 818	1 303	505
666	POTTERY	607	938	369
667	PEARL,PREC-,SEMI-P STONE		528	206
673	IRON AND STEEL SHAPES	5 498	439	180
674	IRN,STL UNIV,PLATE,SHEET	27 105	2 717	1 063
675	IRON,STEEL HOOP,STRIP	974	255	104
678	IRON,STL TUBES,PIPES,ETC	3 494	682	271
681	SILVER,PLATINUM,ETC	2	617	242
682	COPPER EXC CEMENT COPPER	1 457	1 203	466
683	NICKEL	67	130	51
684	ALUMINIUM	376	392	151
691	STRUCTURES AND PARTS NES	576	522	204
692	METAL TANKS,BOXES,ETC	175	262	96
694	STL,COPPR NAILS,NUTS,ETC	404	284	114
695	TOOLS	770	1 629	631
696	CUTLERY	610	1 826	701
697	BASE MTL HOUSEHOLD EQUIP	1 622	2 113	824
699	OTHER METAL MANUFACTURES	1 902	2 090	808
703	INDUSTRIAL PLANT,CHAP 85	365	1 960	788
713	INTRNL COMBUS PISTN ENGN	1 171	2 524	996
714	ENGINES & MOTORS NES	14	240	97
716	ROTATING ELECTRIC PLANT	244	506	195
721	AGRIC MACHY,EXC TRACTORS	439	605	240
722	TRACTORS NON-ROAD	571	501	202
723	CIVIL ENGNEERG EQUIP ETC	2 558	3 092	1 225
724	TEXTILE,LEATHER MACHNRY	486	3 097	1 214
725	PAPER ETC MILL MACHINERY	114	291	112
726	PRINTG,BKBINDG MACHY,PTS	398	1 137	446
727	FOOD MACHRY NON-DOMESTIC	82	603	230
728	OTH MACHY FOR SPCL INDUS	1 443	2 585	1 028
736	MACHINE TOOLS FOR METAL	153	317	120
737	METALWORKING MACHNRY NES	591	1 266	468
741	HEATING,COOLING EQUIPMNT	1 095	2 337	908
742	PUMPS FOR LIQUIDS ETC	601	1 263	494
743	PUMPS NES,CENTRFUGES ETC	765	1 272	484
744	MECHANICAL HANDLING EQU	267	713	283
745	NONELEC MACHY,TOOLS NES	400	1 838	723
749	NONELEC MACH PTS,ACC NES	1 769	3 997	1 572
751	OFFICE MACHINES	103	505	201
752	AUTOMTIC DATA PROC EQUIP	84	1 265	508
759	OFFICE & ADP MCH PTS,ACC	7	254	99
761	TELEVISION RECEIVERS	4 676	14 572	5 752
762	RADIO BROADCAST RECEIVRS	73	508	203
763	SOUND RECORDRS,PHONOGRPH	104	937	376
764	TELECOM EQPT,PTS,ACC NES	240	1 048	405
771	ELECTRIC POWER MACHY NES	99	211	80
772	SWITCHGEAR ETC & PTS NES	719	2 355	936
773	ELECTR DISTRIBUTING MACH	386	433	176
774	ELECTRO-MEDCL,XRAY EQUIP	22	503	194
775	HOUSEHOLD TYPE EQUIP NES	4 749	6 052	2 351
776	TRANSISTORS VALVES,ETC	400	603	239
778	ELECTRICAL MACHINERY NES	782	1 766	675
781	PASS MOTOR VEH EXC BUSES	25 825	44 641	17 636
782	LORRIES,SPCL MTR VEH NES	7 966	7 647	3 029
783	ROAD MOTOR VEHICLES NES	448	680	275
784	MOTOR VEHCL PTS,ACC NES	3 983	6 191	2 431
786	VEH NES NONMOTR,TRAILERS	284	229	87
793	SHIPS AND BOATS	376 669	50 083	20 154
812	PLUMBG,HEATNG,LGHTNG EQU	962	1 378	538
821	FURNITURE	1 776	865	336
831	TRAVEL GOODS,HANDBAGS	28	116	41
842	MENS OUTERWEAR NOT KNIT	27	189	74
843	WOMENS OUTERWEAR NONKNIT	21	275	109
845	OUTERWEAR KNIT NONELASTC	63	676	265
846	UNDERWEAR KNITTED	38	442	170
847	TXTL CLTHNG ACCESRYS NES	89	412	163
848	HEADGEAR,NONTXTL CLOTHNG	24	139	55
851	FOOTWEAR	369	1 567	624
872	MEDICAL INSTRUMENTS NES	214	1 127	431
873	METERS & COUNTERS NES	6	88	33
874	MEASURNG,CONTROLNG INSTR	99	1 051	414
881	PHOTO APPAR & EQUIPT NES	54	566	223
882	PHOTO,CINEMA SUPPLIES	1 086	2 199	849
884	OPTICAL GOODS NES	1	433	163
885	WATCHES AND CLOCKS	25	212	79
892	PRINTED MATTER	551	586	225
893	ARTICLES OF PLASTIC NES	2 245	1 892	745
894	TOYS,SPORTING GOODS,ETC	421	1 084	419
895	OFFICE SUPPLIES NES	361	1 040	405
897	GOLD,SILVER WARE,JEWELRY	1	180	72
898	MUSICAL INSTRUMENTS,PTS	69	339	128
899	OTHER MANUFACTURED GOODS	200	835	318
961	COIN NONGOLD,NONCURRENT	63	89	37
971	GOLD,NON MONETARY NES		1 224	476
	LEBANON			
	IMPORTS	18 421	12 898	4 992
282	IRON AND STEEL SCRAP	916	116	46
288	NONFERR METAL SCRAP NES	14 308	3 716	1 416
291	CRUDE ANIMAL MTRIALS NES	496	3 666	1 428
653	WOVN MAN-MADE FIB FABRIC	36	98	37
655	KNIT ETC FABRICS	196	485	185
658	TEXTILE ARTICLES NES	41	96	36
667	PEARL,PREC-,SEMI-P STONE		332	129
831	TRAVEL GOODS,HANDBAGS	53	330	132
846	UNDERWEAR KNITTED	25	85	35
848	HEADGEAR,NONTXTL CLOTHNG	65	96	37
892	PRINTED MATTER	306	462	181

7 IMPORTS AND EXPORTS (SPECIAL TRADE) BY COUNTRIES OF PRODUCTION AND CONSUMPTION AND BY GROUPS OF THE SITC-REV II 1983

GROUP	DESCRIPTION	DT * 100 KG	1 000 DM	1 000 $
895	WORKS OF ART ETC	2	350	137
	EXPORTS	1 437 964	582 348	230 393
001	LIVE ANIMALS	104 734	28 452	11 166
011	MEAT FRESH,CHILLD,FROZEN	6 471	3 336	1 301
014	MEAT PREPD,PRSVD,NES ETC	625	441	174
022	MILK AND CREAM	12 202	4 913	1 845
023	BUTTER	1 374	816	321
024	CHEESE AND CURD	9 896	5 464	2 150
045	WHEAT ETC MEAL OR FLOUR	83 942	4 415	1 658
048	CEREAL ETC PREPARATIONS	2 782	1 870	734
054	VEG ETC FRSH,SMPLY PRSVD	822	137	54
058	FRUIT PRESERVED,PREPARED	1 025	438	176
061	SUGAR AND HONEY	146 608	7 909	3 069
062	SUGAR PREPS NON-COCOA	3 134	1 312	515
072	COCOA	718	420	163
073	CHOCOLATE AND PRODUCTS	2 439	1 524	596
075	SPICES	57	158	60
081	FEEDING STUFF FOR ANIMLS	1 346	236	90
098	EDIBLE PRODCTS,PREPS NES	3 085	1 628	634
111	NON-ALCOHL BEVERAGES NES	35 025	4 196	1 699
112	ALCOHOLIC BEVERAGES	618	93	37
233	RUBBER,SYNTHTIC,RECLAIMD	367	101	39
247	OTH WOOD ROUGH,SQUARED	9 829	796	307
248	WOOD SHAPED	7 235	796	310
266	SYNTHETIC FIBRE TO SPIN	1 098	337	137
269	WASTE OF TEXTILE FABRICS	3 064	500	194
278	OTHER CRUDE MINERALS	40 726	223	86
291	CRUDE ANIMAL MTRIALS NES	42	118	48
292	CRUDE VEG MATERIALS NES	416	418	173
322	COAL,LIGNITE,PEAT	5 877	112	45
334	PETROLEUM PRODUCTS,REFIN	14 707	2 984	1 166
335	RESIDUAL PETRLM PROD NES	2 894	407	161
424	FIXED VEG OIL NONSOFT	2 978	1 000	391
431	PROCESD ANML VEG OIL,ETC	17 265	2 368	929
511	HYDROCARBONS NES,DERIVS	3 134	509	200
512	ALCOHOLS,PHENOLS,ETC	740	217	88
513	ORGANIC ACIDS,ETC	6 865	1 358	552
514	NITROGEN-FNCTN COMPOUNDS	1 415	375	136
515	ORG-INORG COMPOUNDS ETC	248	179	72
516	OTHER ORGANIC CHEMICALS	362	392	157
522	INORG ELEMNTS,OXIDES,ETC	3 534	633	246
523	OTHR INORGANIC CHEMICALS	3 796	566	227
531	SYNT DYE,NAT INDGO,LAKES	423	925	371
532	DYES NES,TANNING PRODS	1 453	325	130
533	PIGMENTS,PAINTS,ETC	8 217	3 099	1 229
541	MEDICINAL ETC PRODUCTS	3 208	34 505	13 536
551	ESSENTL OIL,PERFUME,ETC	68	315	123
553	PERFUMERY,COSMETICS,ETC	2 291	2 027	802
554	SOAPS,CLEANING ETC PREPS	12 832	3 280	1 280
562	FERTILIZERS MANUFACTURED	110 675	3 453	1 426
582	PROD OF CONDENSATION ETC	5 349	1 874	739
583	PROD OF POLYMERIZING ETC	28 404	6 708	2 606
584	CELLULOSE DERIVATIVS ETC	3 193	1 601	628
591	PESTICIDES,DISINFECTANTS	2 179	2 166	884
592	STARCH,INULIN,GLUTEN,ETC	7 356	1 424	569
598	MISC CHEMICAL PRODS NES	11 156	3 552	1 410
611	LEATHER	42	107	42
621	MATERIALS OF RUBBER	1 879	830	326
625	RUBBER TYRES,TUBES	9 664	1 211	489
628	RUBBER ARTICLES NES	441	914	360
634	VENEERS,PLYWOOD,ETC	1 774	1 334	535
635	WOOD MANUFACTURES NES	1 069	731	289
641	PAPER AND PAPERBOARD	16 501	3 471	1 373
642	ARTICLES OF PAPER ETC	6 445	2 877	1 142
651	TEXTILE YARN AND THREAD	3 818	3 837	1 494
652	COTTON FABRICS,WOVEN	1 006	3 502	1 397
653	WOVN MAN-MADE FIB FABRIC	1 418	4 093	1 640
654	OTH WOVEN TEXTILE FABRIC	95	501	196
655	KNIT ETC FABRICS	448	951	384
656	LACE,RIBBONS,TULLE,ETC	66	329	135
657	SPECIAL TEXTILE ETC PROD	2 125	1 779	702
658	TEXTILE ARTICLES NES	964	1 050	410
659	FLOOR COVERINGS ETC	3 524	4 963	1 959
662	CLAY,REFRACTORY BLDG PRD	11 756	1 539	605
663	OTH NONMETAL MINERAL MFS	6 754	2 054	812
664	GLASS	5 090	1 316	523
665	GLASSWARE	777	844	326
666	POTTERY	436	855	338
667	PEARL PREC-,SEMI-P STONE	7	1 372	532
673	IRON AND STEEL SHAPES	7 846	796	319
674	IRN,STL UNIV,PLATE,SHEET	129 735	14 439	5 716
675	IRON,STEEL HOOP,STRIP	1 204	248	98
677	IRN,STL WIRE EXCL W ROD	5 686	615	249
678	IRON,STL TUBES,PIPES,ETC	29 019	4 603	1 757
681	SILVER,PLATINUM,ETC		885	355
682	COPPER EXC CEMENT COPPER	856	746	292
683	NICKEL	62	102	42
684	ALUMINIUM	3 328	1 781	720
685	LEAD	2 125	316	127
691	STRUCTURES AND PARTS NES	11 958	4 427	1 732
692	METAL TANKS,BOXES,ETC	15 770	6 675	2 671
693	WIRE PRODUCTS NON ELECTR	6 087	671	270
694	STL,COPPR NAILS,NUTS,ETC	2 589	1 168	472
695	TOOLS	3 040	4 737	1 895
696	CUTLERY	418	2 012	806
697	BASE MTL HOUSEHOLD EQUIP	1 438	2 183	855
699	OTHER METAL MANUFACTURES	11 643	15 722	6 079
711	STEAM BOILERS & AUX PLNT	539	709	278
712	STEAM ENGINES,TURBINES	14	407	168
713	INTRNL COMBUS PISTN ENGN	3 667	4 455	1 764
714	ENGINES & MOTORS NES	12	728	290
716	ROTATING ELECTRIC PLANT	2 074	2 684	1 086
721	AGRIC MACHY,EXC TRACTORS	153	180	74
722	TRACTORS NON-ROAD	3 556	869	353
723	CIVIL ENGNEERG EQUIP ETC	12 519	6 688	2 631
724	TEXTILE,LEATHER MACHNRY	800	2 665	1 069
725	PAPER ETC MILL MACHINERY	733	2 158	865
726	PRINTG,BKBINDG MACHY,PTS	1 980	5 250	2 086
727	FOOD MACHRY NON-DOMESTIC	105	532	216
728	OTH MACHY FOR SPCL INDUS	10 459	13 747	5 352
736	MACHINE TOOLS FOR METAL	1 180	1 739	693
737	METALWORKING MACHNRY NES	240	272	110
741	HEATING,COOLING EQUIPMNT	2 129	4 032	1 592
742	PUMPS FOR LIQUIDS ETC	2 275	5 558	2 226
743	PUMPS NES CENTRFUGES ETC	1 253	2 303	1 292
744	MECHANICAL HANDLING EQU	6 845	8 041	3 183
745	NONELEC MACHY,TOOLS NES	1 107	4 033	1 609
749	NONELEC MACH PTS,ACC NES	5 681	13 270	5 252
751	OFFICE MACHINES	294	1 227	486
752	AUTOMTIC DATA PROC EQUIP	55	992	400
759	OFFICE & ADP MCH PTS,ACC	16	636	246
761	TELEVISION RECEIVERS	874	2 676	1 085
762	RADIO BROADCAST RECEIVRS	19	319	127
763	SOUND RECORDRS,PHONOGRPH	13	118	46
764	TELECOM EQPT PTS,ACC NES	889	2 970	1 176
771	ELECTRIC POWER MACHY NES	1 504	691	276
772	SWITCHGEAR ETC & PTS NES	1 722	5 606	2 214
773	ELECTR DISTRIBUTING MACH	12 733	5 906	2 294
774	ELECTRO-MEDCL,XRAY EQUIP	176	4 794	1 870
775	HOUSEHOLD TYPE EQUIP NES	4 258	5 123	1 991
776	TRANSISTORS VALVES,ETC	8	441	164
778	ELECTRICAL MACHINERY NES	9 881	6 579	3 409
781	PASS MOTOR VEH EXC BUSES	122 796	85 806	34 436
782	LORRIES SPCL MTR VEH NES	21 102	12 042	4 853
783	ROAD MOTOR VEHICLES NES	1 841	589	236
784	MOTOR VEHCL PTS ACC NES	104 636	46 326	18 416
785	MOTOR & OTHER CYCLES ETC	83	156	61
786	VEH NES NONMOTR TRAILERS	12 596	6 095	2 472
791	RAILWAY VEHICLES	864	2 303	856
793	SHIPS AND BOATS	14 014	1 890	742
812	PLUMBG,HEATNG LGHTNG EQU	1 656	1 738	686
821	FURNITURE	2 806	4 090	1 612
831	TRAVEL GOODS,HANDBAGS	155	457	181
842	MENS OUTERWEAR NOT KNIT	207	3 374	1 326
843	WOMENS OUTERWEAR NONKNIT	345	6 608	2 593
844	UNDERWEAR NOT KNIT	21	294	117
845	OUTERWEAR KNIT NONELASTC	233	2 380	947
846	UNDERWEAR KNITTED	108	975	384
847	TXTL CLTHNG ACCESRYS NES	41	348	133
848	HEADGEAR,NONTXTL CLOTHNG	72	434	17
851	FOOTWEAR	415	2 116	843
871	OPTICAL INSTRUMENTS	12	667	267
872	MEDICAL INSTRUMENTS NES	307	4 241	1 679
873	METERS & COUNTERS NES	80	178	71
874	MEASURNG,CONTROLNG INSTR	615	3 619	1 404
881	PHOTO APPAR & EQUIPT NES	250	3 002	1 223
882	PHOTO,CINEMA SUPPLIES	3 467	4 735	1 863
884	OPTICAL GOODS NES	10	417	164
885	WATCHES AND CLOCKS	80	764	299
892	PRINTED MATTER	996	1 622	645
893	ARTICLES OF PLASTIC NES	2 160	3 096	1 232
894	TOYS,SPORTING GOODS,ETC	1 423	1 875	750
895	OFFICE SUPPLIES NES	503	1 790	705
897	GOLD,SILVER WARE JEWELRY	14	194	75
898	MUSICAL INSTRUMENTS,PTS	257	1 105	437
899	OTHER MANUFACTURED GOODS	359	1 370	538
	SYRIA			
	IMPORTS	5 790 864	322 381	125 364
056	VEGTBLES ETC PRSVD PREPD	4 485	2 576	1 033
075	SPICES	295	143	59
121	TOBACCO UNMNFCTRD,REFUSE	939	172	70
212	FUR SKINS UNDRESSED	32	168	67
263	COTTON	111 739	36 747	14 284
291	CRUDE ANIMAL MTRIALS NES	947	7 715	3 008
333	CRUDE PETROLEUM	5 669 677	267 237	103 887
652	COTTON FABRICS,WOVEN	200	108	39
697	BASE MTL HOUSEHOLD EQUIP	192	193	75
714	ENGINES & MOTORS NES	111	2 686	1 056
716	ROTATING ELECTRIC PLANT		162	66
741	HEATING,COOLING EQUIPMNT	1	87	33
742	PUMPS FOR LIQUIDS ETC	3	116	47
743	PUMPS NES,CENTRFUGES ETC	2	192	75
749	NONELEC MACH PTS ACC NES	1	102	43
764	TELECOM EQPT,PTS ACC NES	6	425	167
792	AIRCRAFT	10	508	196
847	TXTL CLTHNG ACCESRYS NES	59	112	41
874	MEASURNG CONTROLNG INSTR	2	223	88
	EXPORTS	1 512 207	822 100	322 233
001	LIVE ANIMALS	164	928	365
023	BUTTER	2 640	1 754	66
024	CHEESE AND CURD	7 323	3 194	1 318
041	WHEAT ETC UNMILLED	176 663	5 654	2 338
054	VEG ETC FRSH,SMPLY PRSVD	711	231	91
061	SUGAR AND HONEY	1 008	103	38
073	CHOCOLATE AND PRODUCTS	234	122	44
081	FEEDING STUFF FOR ANIMLS	49 132	5 697	2 146
098	EDIBLE PRODCTS,PREPS NES	416	284	110
112	ALCOHOLIC BEVERAGES	324	80	31
233	RUBBER,SYNTHTIC,RECLAIMD	17 153	4 695	1 820
248	WOOD SHAPED	5 034	774	319
251	PULP AND WASTE PAPER	2 397	376	144
266	SYNTHETIC FIBRE TO SPIN	4 325	1 266	500
267	OTHER MAN-MADE FIBRES	290	189	7

7 IMPORTS AND EXPORTS (SPECIAL TRADE) BY COUNTRIES OF PRODUCTION AND CONSUMPTION AND BY GROUPS OF THE SITC-REV II 1983

GROUP	DESCRIPTION	DT * 100 KG	1 000 DM	1 000 $
269	WASTE OF TEXTILE FABRICS	15 803	2 892	1 140
277	NATURAL ABRASIVES NES	1 001	81	32
278	OTHER CRUDE MINERALS	22 288	529	194
292	CRUDE VEG MATERIALS NES	2 623	2 026	776
322	COAL, LIGNITE, PEAT	3 200	198	74
334	PETROLEUM PRODUCTS REFIN	1 864	1 338	517
335	RESIDUAL PETRLM PROD NES	819	136	55
431	PROCESD ANML VEG OIL, ETC	37 305	5 166	2 047
511	HYDROCARBONS NES, DERIVS	277	148	57
512	ALCOHOLS, PHENOLS, ETC	3 372	914	360
513	ORGANIC ACIDS, ETC	8 883	1 751	690
514	NITROGEN-FNCTN COMPOUNDS	3 490	1 052	418
515	ORG-INORG COMPOUNDS ETC	53	91	36
516	OTHER ORGANIC CHEMICALS	612	624	236
522	INORG ELEMNTS, OXIDES, ETC	37 959	4 167	1 635
523	OTHR INORGANIC CHEMICALS	16 049	1 932	744
531	SYNT DYE, NAT INDGO, LAKES	2 411	4 981	1 957
533	PIGMENTS, PAINTS, ETC	6 429	2 156	829
541	MEDICINAL ETC PRODUCTS	12 829	36 626	14 230
551	ESSENTL OIL, PERFUME, ETC	759	1 558	617
553	PERFUMERY COSMETICS, ETC	579	634	252
554	SOAPS, CLEANING ETC PREPS	8 761	2 392	932
562	FERTILIZERS MANUFACTURED	5 086	210	81
582	PROD OF CONDENSATION ETC	10 383	3 215	1 264
583	PROD OF POLYMERIZING ETC	62 656	13 302	5 211
584	CELLULOSE DERIVATIVS ETC	3 483	1 538	615
591	PESTICIDES, DISINFECTANTS	5 984	6 695	2 607
592	STARCH, INULIN, GLUTEN, ETC	1 998	1 076	430
598	MISC CHEMICAL PRODS NES	11 374	3 667	1 453
605	INDUSTRIAL PLANT, CHAP 73	553	315	120
611	LEATHER	861	259	102
621	MATERIALS OF RUBBER	1 962	818	320
625	RUBBER TYRES, TUBES	1 106	816	324
628	RUBBER ARTICLES NES	883	1 791	710
634	VENEERS, PLYWOOD, ETC	1 372	945	366
635	WOOD MANUFACTURES NES	943	276	102
641	PAPER AND PAPERBOARD	12 469	3 007	1 165
642	ARTICLES OF PAPER ETC	1 477	1 053	411
651	TEXTILE YARN AND THREAD	14 945	8 655	3 444
652	COTTON FABRICS, WOVEN	126	122	43
653	WOVN MAN-MADE FIB FABRIC	297	847	337
655	KNIT ETC FABRICS	207	391	157
657	SPECIAL TEXTILE ETC PROD	7 424	3 649	1 405
658	TEXTILE ARTICLES NES	216	136	55
659	FLOOR COVERINGS ETC	133	110	41
662	CLAY, REFRACTORY BLDG PRD	34 323	4 081	1 542
663	OTH NONMETAL MINERAL MFS	1 107	960	379
664	GLASS	2 015	1 332	513
665	GLASSWARE	401	1 422	546
666	POTTERY	55	96	38
667	PEARL, PRECS, SEMI-P STONE		1 219	493
673	IRON AND STEEL SHAPES	57 978	6 031	2 342
674	IRN, STL UNIV, PLATE, SHEET	100 203	9 148	3 535
675	IRON, STEEL HOOP, STRIP	29 480	3 835	1 496
676	RAILWY RAILS ETC IRN, STL	770	106	42
677	IRN, STL WIRE EXCL W ROD	2 141	586	235
678	IRON, STL TUBES, PIPES, ETC	150 826	19 105	7 287
679	IRN, STL CASTINGS UNWORKE	4 498	783	312
681	SILVER, PLATINUM, ETC	4	310	121
682	COPPER EXC CEMENT COPPER	9 962	4 459	1 768
684	ALUMINIUM	19 101	7 820	3 091
687	TIN	38	116	48
691	STRUCTURES AND PARTS NES	15 653	6 751	2 730
692	METAL TANKS, BOXES, ETC	1 572	1 518	588
693	WIRE PRODUCTS NON ELECTR	286	1 404	536
694	STL, COPPR NAILS, NUTS, ETC	6 016	2 633	1 048
695	TOOLS	3 429	9 321	3 677
696	CUTLERY	70	218	85
697	BASE MTL HOUSEHOLD EQUIP	226	586	234
699	OTHER METAL MANUFACTURES	5 818	3 905	1 530
700	INDUSTRIAL PLANT, CHAP 84	179	163	67
703	INDUSTRIAL PLANT, CHAP 85	2 732	2 946	1 161
711	STEAM BOILERS & AUX PLNT	380	1 871	733
712	STEAM ENGINES, TURBINES	27	770	295
713	INTRNL COMBUS PISTN ENGN	3 562	10 753	4 241
714	ENGINES & MOTORS NES	177	15 961	6 175
716	ROTATING ELECTRIC PLANT	4 302	9 692	3 738
718	OTH POWER GENERATG MACHY	39	274	104
721	AGRIC MACHY, EXC TRACTORS	13 515	24 633	9 829
722	TRACTORS NON-ROAD	965	1 029	429
723	CIVIL ENGNEERG EQUIP ETC	69 810	72 061	28 002
724	TEXTILE, LEATHER MACHNRY	3 295	11 279	4 475
725	PAPER ETC MILL MACHINERY	649	2 357	962
726	PRINTG, BKBINDG MACHY, PTS	1 624	6 752	2 625
727	FOOD MACHRY NON-DOMESTIC	507	2 540	989
728	OTH MACHY FOR SPCL INDUS	8 052	15 708	6 101
736	MACHINE TOOLS FOR METAL	6 099	13 582	5 437
737	METALWORKING MACHNRY NES	2 083	1 252	504
741	HEATING, COOLING EQUIPMNT	9 547	37 307	13 990
742	PUMPS FOR LIQUIDS ETC	23 303	15 736	6 116
743	PUMPS NES, CENTRFUGES ETC	3 241	6 180	2 418
744	MECHANICAL HANDLING EQU	7 602	10 043	3 923
745	NONELC MACHY, TOOLS NES	2 590	12 934	5 007
749	NONELC MACH PTS, ACC NES	8 705	15 810	6 128
751	OFFICE MACHINES	258	1 336	523
752	AUTOMTIC DATA PROC EQUIP	21	2 276	845
759	OFFICE & ADP MCH PTS, ACC	5	95	37
761	TELEVISION RECEIVERS	8 334	21 486	8 329
762	RADIO BROADCAST RECEIVRS	14	231	92
763	SOUND RECORDRS PHONOGRPH	33	1 386	571
764	TELECOM EQPT, PTS, ACC NES	1 871	24 754	9 964
771	ELECTRIC POWER MACHY NES	1 435	3 512	1 426
772	SWITCHGEAR ETC & PTS NES	7 947	22 960	9 211
773	ELECTR DISTRIBUTING MACH	13 135	6 464	2 592
774	ELECTRO-MEDCL, XRAY EQUIP	73	1 822	698
775	HOUSEHOLD TYPE EQUIP NES	986	2 203	857
776	TRANSISTORS, VALVES, ETC	45	1 536	607
778	ELECTRICAL MACHINERY NES	1 309	5 881	2 319
781	PASS MOTOR VEH EXC BUSES	15 088	31 746	12 404
782	LORRIES, SPCL MTR VEH NES	113 581	58 867	23 623
783	ROAD MOTOR VEHICLES NES	16 549	20 554	8 081
784	MOTOR VEHCL PTS, ACC NES	51 602	22 145	8 741
785	VEH NES NONMOTR, TRAILERS	31 051	13 853	5 445
791	RAILWAY VEHICLES	85	231	94
792	AIRCRAFT	20	816	321
812	PLUMBG, HEATNG, LGHTNG EQU	1 929	3 000	1 192
821	FURNITURE	1 800	3 707	1 448
831	TRAVEL GOODS, HANDBAGS	121	174	68
842	MENS OUTERWEAR NOT KNIT	1 790	2 619	1 011
843	WOMENS OUTERWEAR NONKNIT	22	482	192
845	OUTERWEAR KNIT NONELASTC	11	185	68
846	UNDERWEAR KNITTED	12	148	55
847	TXTL CLTHNG ACCESRYS NES	15	103	39
848	HEADGEAR, NONTXTL CLOTHNG	35	78	30
871	OPTICAL INSTRUMENTS	48	885	344
872	MEDICAL INSTRUMENTS NES	243	3 970	1 521
873	METERS & COUNTERS NES	19	111	42
874	MEASURNG, CONTROLNG INSTR	1 684	13 861	5 503
881	PHOTO APPAR & EQUIPT NES	310	2 183	863
882	PHOTO, CINEMA SUPPLIES	2 165	3 147	1 210
884	OPTICAL GOODS NES	8	480	182
885	WATCHES AND CLOCKS	11	319	118
892	PRINTED MATTER	966	1 015	390
893	ARTICLES OF PLASTIC NES	6 384	3 925	1 554
894	TOYS, SPORTING GOODS, ETC	2 019	1 220	477
895	OFFICE SUPPLIES NES	191	574	216
897	GOLD, SILVER WARE, JEWELRY	3	178	65
898	MUSICAL INSTRUMENTS, PTS	65	390	148
899	OTHER MANUFACTURED GOODS	149	672	262
951	WAR FIREARMS, AMMUNITION	13	325	121

IRAQ

IMPORTS	14 805 308	1 001 821	393 029
057 FRUIT, NUTS, FRESH, DRIED	7 435	3 984	1 507
288 NONFERR METAL SCRAP NES	7 863	5 033	2 057
292 CRUDE VEG MATERIALS NES	700	555	224
333 CRUDE PETROLEUM	14 717 263	868 209	348 270
335 RESIDUAL PETRLM PROD NES	8 261	1 072	413
681 SILVER, PLATINUM, ETC		441	179
712 STEAM ENGINES, TURBINES	27	764	308
713 INTRNL COMBUS PISTN ENGN	143	438	180
714 ENGINES & MOTORS NES	51	5 009	1 973
716 ROTATING ELECTRIC PLANT	53	228	91
742 PUMPS FOR LIQUIDS ETC	1	299	116
743 PUMPS NES, CENTRFUGES ETC	243	697	286
749 NONELEC MACH PTS, ACC NES	1	125	50
764 TELECOM EQPT, PTS, ACC NES	1	431	176
782 LORRIES, SPCL MTR VEH NES	125	157	64
792 AIRCRAFT	36	7 299	2 891
874 MEASURNG, CONTROLNG INSTR	8	2 533	1 003
EXPORTS	4 925 276	3 684 448	1 466 712
001 LIVE ANIMALS	1 730	937	382
011 MEAT FRESH, CHILLD, FROZEN	26 401	10 872	4 091
012 MEAT DRIED, SALTED, SMOKED	174	164	62
014 MEAT PREPD, PRSVD, NES ETC	1 079	665	266
022 MILK AND CREAM	19 515	8 096	3 016
023 BUTTER	164	103	41
024 CHEESE AND CURD	8 973	5 117	1 980
025 EGGS, BIRDS, FRESH, PRSRVD	18 591	3 811	1 573
047 OTHER CEREAL MEALS, FLOUR	2 800	176	70
048 CEREAL ETC PREPARATIONS	526	329	135
056 VEGTBLES ETC PRSVD, PREPD	1 382	565	218
058 FRUIT PRESERVED, PREPARED	932	282	99
061 SUGAR AND HONEY	22 391	1 610	630
071 COFFEE AND SUBSTITUTES	2 164	5 613	2 092
072 COCOA	120	108	46
098 EDIBLE PRODCTS, PREPS NES	19 015	10 361	3 920
111 NON-ALCOHL BEVERAGES NES	2 490	394	151
112 ALCOHOLIC BEVERAGES			-
122 TOBACCO MFRS	12 850	31 229	12 622
233 RUBBER, SYNTHTIC, RECLAIMD	1 071	401	150
247 OTH WOOD ROUGH, SQUARED	2 824	129	50
248 WOOD SHAPED	27 860	2 121	832
266 SYNTHETIC FIBRE TO SPIN	2 010	612	224
273 STONE, SAND AND GRAVEL	6 002	313	128
278 OTHER CRUDE MINERALS	1 182	136	52
292 CRUDE VEG MATERIALS NES	192	306	116
334 PETROLEUM PRODUCTS, REFIN	23 320	6 321	2 469
335 RESIDUAL PETRLM PROD NES	5 186	1 106	439
431 PROCESD ANML VEG OIL, ETC	2 089	442	176
511 HYDROCARBONS NES, DERIVS	1 005	356	137
512 ALCOHOLS, PHENOLS, ETC	23 377	4 365	1 675
513 ORGANIC ACIDS, ETC	6 425	1 734	670
514 NITROGEN-FNCTN COMPOUNDS	5 002	1 959	743
515 ORG-INORG COMPOUNDS ETC	569	835	315
516 OTHER ORGANIC CHEMICALS	1 797	1 092	432
522 INORG ELEMNTS, OXIDES, ETC	110 552	10 235	3 983
523 OTHR INORGANIC CHEMICALS	74 048	10 022	4 097
524 RADIOACTIVE ETC MATERIAL		97	40
531 SYNT DYE, NAT INDGO, LAKES	1 554	4 153	1 591
532 DYES NES, TANNING PRODS	2 494	880	334
533 PIGMENTS, PAINTS, ETC	18 512	9 016	3 567
541 MEDICINAL ETC PRODUCTS	27 703	33 620	13 084
551 ESSENTL OIL, PERFUME, ETC	121	939	386
553 PERFUMERY, COSMETICS, ETC	418	425	175
554 SOAPS, CLEANING ETC PREPS	10 541	5 768	2 309

7 IMPORTS AND EXPORTS (SPECIAL TRADE) BY COUNTRIES OF PRODUCTION AND CONSUMPTION AND BY GROUPS OF THE SITC-REV II 1983

GROUP	DESCRIPTION	DT * 100 KG	1 000 DM	1 000 $
562	FERTILIZERS MANUFACTURED	2 514	287	110
572	EXPLOSIVES,PYROTECH PROD	10 685	3 065	1 197
582	PROD OF CONDENSATION ETC	16 597	9 725	3 737
583	PROD OF POLYMERIZING ETC	146 543	51 981	20 512
584	CELLULOSE DERIVATIVS ETC	1 284	848	336
591	PESTICIDES,DISINFECTANTS	480	978	377
592	STARCH,INULIN,GLUTEN,ETC	4 629	1 871	732
598	MISC CHEMICAL PRODS NES	73 835	17 968	6 988
602	INDUSTRIAL PLANT,CHAP 68	684	269	107
603	INDUSTRIAL PLANT,CHAP 69	22 543	14 831	6 188
604	INDUSTRIAL PLANT,CHAP 70	379	499	202
605	INDUSTRIAL PLANT,CHAP 73	97 348	98 569	39 458
606	INDUSTRIAL PLANT,CHAP 76	6 574	17 026	6 912
612	LEATHER ETC MANUFACTURES	458	1 821	718
621	MATERIALS OF RUBBER	4 276	4 513	1 759
625	RUBBER TYRES,TUBES	11 141	9 726	3 867
628	RUBBER ARTICLES NES	4 387	5 730	2 255
633	CORK MANUFACTURES	263	168	65
634	VENEERS,PLYWOOD,ETC	14 392	3 045	1 183
635	WOOD MANUFACTURES NES	33 118	10 361	4 110
641	PAPER AND PAPERBOARD	9 708	3 506	1 338
642	ARTICLES OF PAPER ETC	6 765	4 111	1 623
651	TEXTILE YARN AND THREAD	11 992	12 922	5 149
652	COTTON FABRICS,WOVEN	497	732	294
653	WOVN MAN-MADE FIB FABRIC	743	1 361	541
654	OTH WOVEN TEXTILE FABRIC	91	359	148
655	KNIT ETC FABRICS	49	255	101
656	LACE,RIBBONS,TULLE,ETC	358	901	351
657	SPECIAL TEXTILE ETC PROD	3 378	3 451	1 350
658	TEXTILE ARTICLES NES	458	2 104	811
659	FLOOR COVERINGS ETC	257	422	169
661	CEMENT ETC BUILDING PROD	1 295 059	22 825	9 046
662	CLAY,REFRACTORY BLDG PRD	83 368	10 206	4 025
663	OTH NONMETAL MINERAL MFS	25 609	10 991	4 332
664	GLASS	9 348	5 513	2 180
665	GLASSWARE	1 946	3 308	1 342
666	POTTERY	305	516	199
671	PIG IRON ETC	1 586	303	114
672	IRON,STL PRIMARY FORMS	1 563	127	49
673	IRON AND STEEL SHAPES	108 429	10 221	4 052
674	IRN,STL UNIV,PLATE,SHEET	132 569	13 550	5 361
675	IRON,STEEL HOOP,STRIP	59 756	5 674	2 284
676	RAILWY RAILS ETC IRN,STL	3 730	1 659	537
677	IRN,STL WIRE EXCL W ROD	23 590	3 389	1 325
678	IRON,STL TUBES,PIPES,ETC	198 690	48 120	19 357
679	IRN,STL CASTINGS UNWORKE	24 056	4 643	1 925
681	SILVER,PLATINUM,ETC	40	637	263
682	COPPER EXC CEMENT COPPER	5 360	3 466	1 342
683	NICKEL	440	670	259
684	ALUMINIUM	5 234	5 500	2 197
685	LEAD	7 701	1 179	466
686	ZINC	14 727	3 418	1 268
687	TIN	58	203	78
691	STRUCTURES AND PARTS NES	475 817	259 767	107 443
692	METAL TANKS,BOXES,ETC	10 423	13 276	5 422
693	WIRE PRODUCTS NON ELECTR	35 302	6 047	2 437
694	STL,COPPR NAILS,NUTS,ETC	4 432	2 714	1 074
695	TOOLS	2 257	15 510	6 131
696	CUTLERY	117	259	103
697	BASE MTL HOUSEHOLD EQUIP	5 233	6 210	2 482
699	OTHER METAL MANUFACTURES	23 228	20 876	8 228
700	INDUSTRIAL PLANT,CHAP 84	248 609	388 203	158 827
703	INDUSTRIAL PLANT,CHAP 85	58 664	125 646	49 526
711	STEAM BOILERS & AUX PLNT	10 407	18 545	7 542
712	STEAM ENGINES,TURBINES	6 663	37 683	14 349
713	INTRNL COMBUS PISTN ENGN	7 564	25 301	9 929
714	ENGINES & MOTORS NES	528	32 935	12 878
716	ROTATING ELECTRIC PLANT	46 506	98 545	38 825
718	OTH POWER GENERATG MACHY	2 460	4 743	1 924
721	AGRIC MACHY,EXC TRACTORS	19 588	21 654	8 508
722	TRACTORS NON-ROAD	999	1 527	574
723	CIVIL ENGNEERG EQUIP ETC	20 204	36 403	14 423
724	TEXTILE,LEATHER MACHNRY	3 874	16 994	6 858
725	PAPER ETC MILL MACHINERY	312	1 855	731
726	PRINTG,BKBINDG MACHY,PTS	2 151	11 955	4 818
727	FOOD MACHRY NON-DOMESTIC	2 486	6 088	2 419
728	OTH MACHY FOR SPCL INDUS	33 054	91 596	35 927
736	MACHINE TOOLS FOR METAL	27 779	105 616	41 562
737	METALWORKING MACHNRY NES	1 719	5 723	2 222
741	HEATING,COOLING EQUIPMNT	28 255	75 780	29 808
742	PUMPS FOR LIQUIDS ETC	12 658	36 220	14 161
743	PUMPS NES,CENTRFUGES ETC	39 226	55 523	22 153
744	MECHANICAL HANDLING EQU	28 683	49 051	19 637
745	NONELEC MACHY,TOOLS NES	7 155	28 398	11 301
749	NONELEC MACH PTS,ACC NES	13 446	32 034	12 703
751	OFFICE MACHINES	107	923	363
752	AUTOMTIC DATA PROC EQUIP	380	10 698	4 282
759	OFFICE & ADP MCH PTS,ACC	41	1 327	539
761	TELEVISION RECEIVERS	50	198	79
763	SOUND RECORDRS,PHONOGRPH	59	2 618	1 003
764	TELECOM EQPT,PTS,ACC NES	1 881	97 376	38 811
771	ELECTRIC POWER MACHY NES	23 615	30 071	12 174
772	SWITCHGEAR ETC & PTS NES	23 730	108 293	42 959
773	ELECTR DISTRIBUTING MACH	21 058	16 247	6 523
774	ELECTRO-MEDCL,XRAY EQUIP	739	14 858	5 816
775	HOUSEHOLD TYPE EQUIP NES	1 919	4 439	1 774
776	TRANSISTORS,VALVES,ETC	53	878	338
778	ELECTRICAL MACHINERY NES	7 004	28 490	11 454
781	PASS MOTOR VEH EXC BUSES	5 814	17 052	6 595
782	LORRIES,SPCL MTR VEH NES	135 311	227 883	91 956
783	ROAD MOTOR VEHICLES NES	64 242	109 719	44 468
784	MOTOR VEHCL PTS,ACC NES	45 954	207 944	83 063
785	MOTOR & OTHER CYCLES ETC	364	222	85
786	VEH NES NONMOTR,TRAILERS	108 128	82 087	32 501
791	RAILWAY VEHICLES	19 530	50 629	19 266
792	AIRCRAFT	20	4 201	1 705
793	SHIPS AND BOATS	130	171	67
801	INDUSTRIAL PLANT,CHAP 90	804	1 893	750
812	PLUMBG,HEATNG,LGHTNG EQU	3 663	8 939	3 540
821	FURNITURE	32 656	33 862	13 344
831	TRAVEL GOODS,HANDBAGS	52	209	85
842	MENS OUTERWEAR NOT KNIT	5 101	32 108	12 878
843	WOMENS OUTERWEAR NONKNIT	111	2 735	1 108
847	TXTL CLTHNG ACCESRYS NES	118	1 200	479
848	HEADGEAR,NONTXTL CLOTHNG	70	1 117	454
851	FOOTWEAR	1 013	5 524	2 244
871	OPTICAL INSTRUMENTS	60	1 648	653
872	MEDICAL INSTRUMENTS NES	4 699	35 970	14 971
873	METERS & COUNTERS NES	234	1 989	762
874	MEASURNG,CONTROLNG INSTR	4 157	47 735	18 539
881	PHOTO APPAR & EQUIPT NES	594	4 407	1 717
882	PHOTO,CINEMA SUPPLIES	3 979	5 772	2 621
884	OPTICAL GOODS NES	6	365	142
885	WATCHES AND CLOCKS	5	195	77
892	PRINTED MATTER	2 562	3 274	1 289
893	ARTICLES OF PLASTIC NES	14 756	14 335	5 574
894	TOYS,SPORTING GOODS,ETC	481	716	280
895	OFFICE SUPPLIES NES	535	1 019	398
897	GOLD,SILVER WARE,JEWELRY	23	307	120
898	MUSICAL INSTRUMENTS,PTS	72	206	77
899	OTHER MANUFACTURED GOODS	283	2 870	1 095
951	WAR FIREARMS,AMMUNITION	44	196	73
	IRAN			
	IMPORTS	20 957 569	1 571 120	617 418
034	FISH FRESH,CHILLED,FROZN	408	549	216
037	FISH ETC PREPD PRSVD NES	116	4 192	1 621
057	FRUIT,NUTS,FRESH,DRIED	33 087	24 623	9 694
211	HIDES,SKINS,UNDRESSED	367	265	102
263	COTTON	2 172	186	67
268	WOOL(EXC TOPS),ANML HAIR	72	494	200
287	BASE METAL ORES,CONC NES	5 752	523	209
291	CRUDE ANIMAL MTRIALS NES	4 872	26 508	10 447
292	CRUDE VEG MATERIALS NES	9 041	11 623	4 605
333	CRUDE PETROLEUM	20 657 770	1 142 184	449 712
334	PETROLEUM PRODUCTS,REFIN	223 903	18 212	6 877
658	TEXTILE ARTICLES NES	4	153	59
659	FLOOR COVERINGS ETC	12 607	294 947	115 581
697	BASE MTL HOUSEHOLD EQUIP	48	86	35
712	STEAM ENGINES,TURBINES	52	153	57
714	ENGINES & MOTORS NES	1 547	31 790	12 291
716	ROTATING ELECTRIC PLANT	14	489	189
741	HEATING,COOLING EQUIPMNT	1	193	74
742	PUMPS FOR LIQUIDS ETC	32	270	106
743	PUMPS NES,CENTRFUGES ETC	7	568	219
749	NONELEC MACH PTS,ACC NES	13	1 314	509
764	TELECOM EQPT,PTS,ACC NES	10	630	244
772	SWITCHGEAR ETC & PTS NES		79	30
782	LORRIES,SPCL MTR VEH NES	35	240	92
792	AIRCRAFT	238	2 499	966
874	MEASURNG,CONTROLNG INSTR	29	1 342	525
896	WORKS OF ART ETC	13	173	67
	EXPORTS	16 979 748	7 720 481	3 011 162
001	LIVE ANIMALS	611	6 465	2 501
011	MEAT FRESH,CHILLD,FROZEN	93 616	20 249	8 070
023	BUTTER	39 995	18 369	7 333
024	CHEESE AND CURD	167 737	61 394	24 021
025	EGGS,BIRDS,FRESH,PRSRVD	13 934	3 206	1 265
043	BARLEY UNMILLED	405 994	10 531	4 010
047	OTHER CEREAL MEALS,FLOUR	63 474	2 676	1 070
048	CEREAL ETC PREPARATIONS	8 262	6 505	2 542
058	FRUIT PRESERVED,PREPARED	516	98	36
061	SUGAR AND HONEY	404 947	24 140	9 649
062	SUGAR PREPS NON-COCOA	344	160	60
073	CHOCOLATE AND PRODUCTS	327	355	144
075	SPICES	154	139	60
081	FEEDING STUFF FOR ANIMLS	38 070	5 316	2 138
098	EDIBLE PRODCTS,PREPS NES	44 310	33 757	13 330
111	NON-ALCOHL BEVERAGES NES	701	79	30
122	TOBACCO MFRS	62 762	98 113	38 274
233	RUBBER,SYNTHTIC,RECLAIMD	68 840	25 221	9 995
244	CORK RAW AND WASTE	51	97	37
247	OTH WOOD ROUGH,SQUARED	2 945	237	94
248	WOOD SHAPED	6 481	446	178
251	PULP AND WASTE PAPER	1 053	187	68
265	SYNTHETIC FIBRE TO SPIN	290 387	114 452	45 055
267	OTHER MAN-MADE FIBRES	1 681	560	227
269	WASTE OF TEXTILE FABRICS	278	228	85
278	OTHER CRUDE MINERALS	136 339	17 602	7 118
287	BASE METAL ORES,CONC NES	21 892	1 638	644
291	CRUDE ANIMAL MTRIALS NES	27	92	38
292	CRUDE VEG MATERIALS NES	5 321	2 471	1 014
322	COAL,LIGNITE,PEAT	2 474 332	44 221	17 606
323	BRIQUETS,COKE,SEMI-COKE	35 682	1 255	489
334	PETROLEUM PRODUCTS,REFIN	130 917	28 327	11 337
335	RESIDUAL PETRLM PROD NES	184 910	13 747	5 415
411	ANIMAL OILS AND FATS	94 476	12 460	4 809
423	FIXED VEG OILS,SOFT	425	84	35
424	FIXED VEG OIL NONSOFT	2 821	492	198
431	PROCESD ANML VEG OIL,ETC	48 593	9 086	3 633
511	HYDROCARBONS NES,DERIVS	33 621	8 446	3 402
512	ALCOHOLS,PHENOLS,ETC	238 308	35 670	13 702
513	ORGANIC ACIDS,ETC	180 099	36 210	13 782
514	NITROGEN-FNCTN COMPOUNDS	64 342	21 047	8 207
515	ORG-INORG COMPOUNDS ETC	9 084	12 529	4 971
516	OTHER ORGANIC CHEMICALS	28 222	15 193	5 847

7 IMPORTS AND EXPORTS (SPECIAL TRADE) BY COUNTRIES OF PRODUCTION AND CONSUMPTION AND BY GROUPS OF THE SITC-REV II 1983

GROUP	DESCRIPTION	DT * 100 KG	1 000 DM	1 000 $
522	INORG ELEMNTS,OXIDES,ETC	178 847	28 598	11 400
523	OTHR INORGANIC CHEMICALS	353 091	47 642	18 886
524	RADIOACTIVE ETC MATERIAL	1	201	77
531	SYNT DYE,NAT INDGO,LAKES	18 679	42 394	16 762
532	DYES NES,TANNING PRODS	22 957	4 981	1 975
533	PIGMENTS PAINTS,ETC	122 623	42 206	16 675
541	MEDICINAL ETC PRODUCTS	23 617	98 921	39 056
551	ESSENTL OIL,PERFUME,ETC	3 283	7 973	3 162
554	SOAPS,CLEANING ETC PREPS	79 509	27 828	11 013
562	FERTILIZERS MANUFACTURED	1 236	179	69
572	EXPLOSIVES,PYROTECH PROD	45	1 328	556
582	PROD OF CONDENSATION ETC	159 645	65 640	25 835
583	PROD OF POLYMERIZING ETC	600 344	132 562	52 387
584	CELLULOSE DERIVATIVS ETC	11 158	14 205	5 608
585	PLASTIC MATERIALS NES	5 458	2 094	846
591	PESTICIDES,DISINFECTANTS	38 465	64 924	25 348
592	STARCH,INULIN,GLUTEN,ETC	53 680	13 141	5 273
598	MISC CHEMICAL PRODS NES	220 624	76 068	30 667
605	INDUSTRIAL PLANT,CHAP 73	597	393	151
612	LEATHER ETC MANUFACTURES	45	518	203
621	MATERIALS OF RUBBER	4 280	5 210	2 051
625	RUBBER TYRES,TUBES	1 885	2 000	768
628	RUBBER ARTICLES NES	10 967	19 702	7 736
634	VENEERS,PLYWOOD,ETC	9 228	3 386	1 331
635	WOOD MANUFACTURES NES	288	709	281
641	PAPER AND PAPERBOARD	176 698	31 391	12 295
642	ARTICLES OF PAPER ETC	11 027	5 459	2 160
651	TEXTILE YARN AND THREAD	53 949	46 513	18 388
652	COTTON FABRICS,WOVEN	93	245	91
653	WOVN MAN-MADE FIB FABRIC	8 587	10 372	4 075
654	OTH WOVEN TEXTILE FABRIC	110	668	255
655	KNIT ETC FABRICS	445	335	131
656	LACE,RIBBONS,TULLE,ETC	163	361	139
657	SPECIAL TEXTILE ETC PROD	11 209	12 405	4 841
658	TEXTILE ARTICLES NES	136	330	124
659	FLOOR COVERINGS ETC	34	1 032	400
661	CEMENT ETC BUILDING PROD	2 061	525	197
662	CLAY,REFRACTORY BLDG PRD	284 433	36 819	14 466
663	OTH NONMETAL MINERAL MFS	93 646	52 090	20 473
664	GLASS	28 359	5 181	2 077
665	GLASSWARE	38 354	19 290	7 423
667	PEARL,PREC-,SEMI-P STONE	3	369	140
671	PIG IRON ETC	28 700	6 858	2 647
672	IRON,STL PRIMARY FORMS	579 285	39 888	16 015
673	IRON AND STEEL SHAPES	827 914	70 874	27 681
674	IRN,STL UNIV,PLATE,SHEET	2 518 376	304 002	119 582
675	IRON,STEEL HOOP,STRIP	282 152	39 878	15 567
676	RAILWY RAILS ETC IRN,STL	156 914	17 053	6 473
677	IRN,STL WIRE EXCL W ROD	80 933	13 836	5 387
678	IRON,STL TUBES,PIPES,ETC	674 192	108 269	42 501
679	IRN,STL CASTINGS UNWORKE	10 978	2 917	1 143
681	SILVER,PLATINUM,ETC	208	4 119	1 603
682	COPPER EXC CEMENT COPPER	165 570	81 136	32 210
683	NICKEL	2 309	5 796	2 257
684	ALUMINIUM	226 619	85 399	33 410
685	LEAD	10 440	1 673	631
686	ZINC	31 518	6 433	2 570
687	TIN	295	861	336
689	NON-FER BASE METALS NES	29	140	53
691	STRUCTURES AND PARTS NES	6 702	16 735	6 339
692	METAL TANKS,BOXES,ETC	9 696	7 719	2 984
693	WIRE PRODUCTS NON ELECTR	16 279	4 483	1 750
694	STL,COPPR NAILS,NUTS,ETC	26 400	16 738	6 502
695	TOOLS	48 162	113 566	43 817
696	CUTLERY	1 239	4 671	1 767
697	BASE MTL HOUSEHOLD EQUIP	1 997	2 039	810
699	OTHER METAL MANUFACTURES	41 567	38 961	15 156
700	INDUSTRIAL PLANT,CHAP 84	64 881	105 341	40 126
703	INDUSTRIAL PLANT,CHAP 85	71 070	83 927	32 353
711	STEAM BOILERS & AUX PLNT	3 013	3 840	1 506
712	STEAM ENGINES,TURBINES	557	5 456	2 201
713	INTRNL COMBUS PISTN ENGN	124 573	297 680	116 458
714	ENGINES & MOTORS NES	12 928	186 744	64 303
716	ROTATING ELECTRIC PLANT	75 035	172 937	65 935
718	OTH POWER GENERATG MACHY	928	2 828	1 089
721	AGRIC MACHY,EXC TRACTORS	88 004	94 744	37 208
722	TRACTORS NON-ROAD	7 545	13 872	5 295
723	CIVIL ENGNEERG EQUIP ETC	79 496	104 404	40 969
724	TEXTILE,LEATHER MACHNRY	10 897	74 144	29 227
725	PAPER ETC MILL MACHINERY	2 313	9 774	3 812
726	PRINTG,BKBINDG MACHY,PTS	4 100	21 016	8 293
727	FOOD MACHRY NON-DOMESTIC	2 915	11 669	4 586
728	OTH MACHY FOR SPCL INDUS	44 822	111 722	43 435
736	MACHINE TOOLS FOR METAL	27 669	109 566	42 316
737	METALWORKING MACHNRY NES	14 860	40 176	15 661
741	HEATING,COOLING EQUIPMNT	24 755	67 738	26 418
742	PUMPS FOR LIQUIDS ETC	23 467	67 183	25 978
743	PUMPS NES,CENTRFUGES ETC	52 609	81 939	32 525
744	MECHANICAL HANDLING EQU	21 900	39 510	15 516
745	NONELEC MACHY,TOOLS NES	28 011	89 600	35 157
749	NONELEC MACH PTS,ACC NES	64 242	155 383	60 825
751	OFFICE MACHINES	1 168	5 422	2 035
752	AUTOMATIC DATA PROC EQUIP	160	3 306	1 325
759	OFFICE & ADP MCH PTS,ACC	43	764	300
761	TELEVISION RECEIVERS	76	408	157
762	RADIO BROADCAST RECEIVRS	4	250	100
763	SOUND RECORDRS,PHONOGRPH	34	484	187
764	TELECOM EQPT,PTS,ACC NES	15 221	210 394	81 572
771	ELECTRIC POWER MACHY NES	42 258	58 986	23 446
772	SWITCHGEAR ETC & PTS NES	41 062	171 853	66 201
773	ELECTR DISTRIBUTING MACH	107 201	54 038	21 216
774	ELECTRO-MEDCL,XRAY EQUIP	1 160	20 694	8 072
775	HOUSEHOLD TYPE EQUIP NES	1 825	5 771	2 232
776	TRANSISTORS,VALVES,ETC	7 508	24 880	9 858
778	ELECTRICAL MACHINERY NES	84 916	125 250	48 588
781	PASS MOTOR VEH EXC BUSES	9 889	25 645	10 130
782	LORRIES,SPCL MTR VEH NES	812 268	672 539	258 055
783	ROAD MOTOR VEHICLES NES	353 156	475 460	181 613
784	MOTOR VEHCL PTS,ACC NES	637 490	887 034	348 006
785	MOTOR & OTHER CYCLES ETC	96	273	109
786	VEH NES NONMOTR,TRAILERS	160 387	112 317	44 890
791	RAILWAY VEHICLES	5 289	9 089	3 595
792	AIRCRAFT	109	2 857	1 130
793	SHIPS AND BOATS	572	899	366
812	PLUMBG,HEATNG,LGHTNG EQU	2 380	5 261	2 024
821	FURNITURE	596	3 214	1 247
847	TXTL CLTHNG ACCESRYS NES	96	514	202
848	HEADGEAR,NONTXTL CLOTHNG	21	85	32
851	FOOTWEAR	165	131	51
871	OPTICAL INSTRUMENTS	322	10 659	4 032
872	MEDICAL INSTRUMENTS NES	10 552	72 485	28 295
873	METERS & COUNTERS NES	7 898	16 469	6 510
874	MEASURNG,CONTROLNG INSTR	8 895	83 787	32 840
881	PHOTO APPAR & EQUIPT NES	1 103	13 762	5 364
882	PHOTO,CINEMA SUPPLIES	14 525	14 946	5 740
884	OPTICAL GOODS NES	266	18 652	7 319
885	WATCHES AND CLOCKS	411	4 082	1 594
892	PRINTED MATTER	2 259	8 807	3 355
893	ARTICLES OF PLASTIC NES	4 349	8 350	3 271
895	OFFICE SUPPLIES NES	3 309	12 448	4 897
897	GOLD,SILVER WARE,JEWELRY	5	239	92
898	MUSICAL INSTRUMENTS,PTS	134	550	211
899	OTHER MANUFACTURED GOODS	872	8 056	3 159
	ISRAEL			
	IMPORTS	5 120 492	1 053 792	416 081
011	MEAT FRESH,CHILLD,FROZEN	2 717	3 524	1 379
014	MEAT PREPD,PRSVD,NES ETC	26 007	15 190	5 926
034	FISH FRESH,CHILLED,FROZN	192	314	123
036	SHELL FISH FRESH,FROZEN	38	104	41
048	CEREAL ETC PREPARATIONS	2 509	739	290
054	VEG ETC FRSH,SMPLY PRSVD	142 112	13 598	5 446
056	VEGTBLES ETC PRSVD,PREPD	25 498	4 044	1 597
057	FRUIT,NUTS,FRESH,DRIED	1 390 202	137 589	55 893
058	FRUIT PRESERVED,PREPARED	416 356	96 869	37 874
081	FEEDING STUFF FOR ANIMLS	11 554	1 831	732
098	EDIBLE PRODCTS,PREPS NES	18 456	4 369	1 692
112	ALCOHOLIC BEVERAGES	307	141	57
222	SEEDS FOR SOFT FIXED OIL	16 440	5 243	2 039
263	COTTON	30 345	2 345	926
271	FERTILIZERS,CRUDE	1 669 201	19 062	7 392
274	SULPHUR ETC	94 770	2 586	952
278	OTHER CRUDE MINERALS	212 335	24 132	9 521
282	IRON AND STEEL SCRAP	37 502	789	309
288	NONFERR METAL SCRAP NES	33 974	6 631	2 578
289	PREC METAL ORE,WASTE NES		209	86
291	CRUDE ANIMAL MTRIALS NES	2 388	348	136
292	CRUDE VEG MATERIALS NES	84 075	77 801	31 199
334	PETROLEUM PRODUCTS,REFIN	13 865	1 468	569
335	RESIDUAL PETRLM PROD NES	5 196	474	182
341	GAS NATURAL AND MANUFCTD			
511	HYDROCARBONS NES,DERIVS	2 785	1 187	464
512	ALCOHOLS,PHENOLS,ETC	1 991	924	351
513	ORGANIC ACIDS,ETC	14 090	3 183	1 235
514	NITROGEN-FNCTN COMPOUNDS	6 909	7 007	2 698
515	ORG-INORG COMPOUNDS ETC	2 237	1 966	761
516	OTHER ORGANIC CHEMICALS	3 688	5 233	2 034
522	INORG ELEMNTS,OXIDES,ETC	351 379	24 147	9 438
523	OTHR INORGANIC CHEMICALS	45 704	5 333	2 093
524	RADIOACTIVE ETC MATERIAL		321	124
541	MEDICINAL ETC PRODUCTS	166	1 334	519
551	ESSENTL OIL,PERFUME,ETC	1 624	710	277
553	PERFUMERY,COSMETICS,ETC	526	1 032	406
554	SOAPS,CLEANING ETC PREPS	213	137	55
562	FERTILIZERS MANUFACTURED	110 713	3 686	1 439
572	EXPLOSIVES,PYROTECH PROD	1 790	3 339	1 368
582	PROD OF CONDENSATION ETC	5 996	2 209	863
583	PROD OF POLYMERIZING ETC	109 779	19 698	7 757
585	PLASTIC MATERIALS NES	80	129	49
591	PESTICIDES,DISINFECTANTS	204	129	49
598	MISC CHEMICAL PRODS NES	491	244	95
612	LEATHER ETC MANUFACTURES	84	206	86
613	FUR SKINS TANNED,DRESSED	13	738	289
621	MATERIALS OF RUBBER	4 325	2 604	1 021
625	RUBBER TYRES,TUBES	31 581	16 537	6 515
628	RUBBER ARTICLES NES	3 000	2 983	1 178
635	WOOD MANUFACTURES NES	153	216	85
641	PAPER AND PAPERBOARD	142	163	66
642	ARTICLES OF PAPER ETC	292	317	122
651	TEXTILE YARN AND THREAD	13 728	13 029	5 053
652	COTTON FABRICS,WOVEN	399	649	254
653	WOVN MAN-MADE FIB FABRIC	1 096	3 554	1 381
654	OTH WOVEN TEXTILE FABRIC	91	394	161
655	KNIT ETC FABRICS	114	195	75
656	LACE,RIBBONS,TULLE,ETC	40	98	36
658	TEXTILE ARTICLES NES	26 683	43 991	17 109
659	FLOOR COVERINGS ETC	8 129	15 930	6 248
662	CLAY,REFRACTORY BLDG PRD	10 031	780	305
663	OTH NONMETAL MINERAL MFS	2 974	8 691	3 387
664	GLASS	1 633	472	188
665	GLASSWARE	165	403	157
666	POTTERY	89	182	71
667	PEARL,PREC-,SEMI-P STONE		55 246	21 839
674	IRN,STL UNIV,PLATE,SHEET	259	359	143
678	IRON,STL TUBES,PIPES,ETC	1 127	743	289
684	ALUMINIUM	21 788	9 934	3 883
691	STRUCTURES AND PARTS NES	2 961	1 332	522
693	WIRE PRODUCTS NON ELECTR	497	237	90

7 IMPORTS AND EXPORTS (SPECIAL TRADE) BY COUNTRIES OF PRODUCTION AND CONSUMPTION AND BY GROUPS OF THE SITC-REV II 1983

GROUP	DESCRIPTION	DT * 100 KG	1 000 DM	1 000 $
694	STL,COPPR NAILS,NUTS,ETC	588	652	262
695	TOOLS	313	7 476	2 915
696	CUTLERY	71	290	112
697	BASE MTL HOUSEHOLD EQUIP	619	830	323
699	OTHER METAL MANUFACTURES	2 509	1 560	605
713	INTRNL COMBUS PISTN ENGN	109	491	185
714	ENGINES & MOTORS NES	4	533	204
716	ROTATING ELECTRIC PLANT	128	424	165
718	OTH POWER GENERATG MACHY	50	326	127
724	TEXTILE,LEATHER MACHNRY	383	592	241
726	PRINTG,BKBINDG MACHY,PTS	219	413	165
727	FOOD MACHRY NON-DOMESTIC	115	581	231
728	OTH MACHY FOR SPCL INDUS	384	2 757	1 065
736	MACHINE TOOLS FOR METAL	594	4 302	1 708
737	METALWORKING MACHNRY NES	34	483	185
741	HEATING,COOLING EQUIPMNT	1 179	2 210	857
742	PUMPS FOR LIQUIDS ETC	38	85	34
743	PUMPS NES,CENTRFUGES ETC	461	2 051	810
744	MECHANICAL HANDLING EQU	38	164	66
745	NONELEC MACHY,TOOLS NES	189	747	292
749	NONELEC MACH PTS,ACC NES	1 861	2 946	1 157
751	OFFICE MACHINES	18	765	278
752	AUTOMTIC DATA PROC EQUIP	609	32 466	12 600
759	OFFICE & ADP MCH PTS,ACC	72	10 938	4 172
763	SOUND RECORDRS,PHONOGRPH	20	207	77
764	TELECOM EQPT,PTS,ACC NES	315	18 089	7 099
771	ELECTRIC POWER MACHY NES	863	4 187	1 635
772	SWITCHGEAR ETC & PTS NES	198	1 613	635
773	ELECTR DISTRIBUTING MACH	1 179	1 936	763
774	ELECTRO-MEDCL,XRAY EQUIP	108	3 502	1 406
776	TRANSISTORS,VALVES,ETC		307	118
778	ELECTRICAL MACHINERY NES	427	10 010	3 890
784	MOTOR VEHCL PTS,ACC NES	1 127	1 329	526
786	VEH NES NONMOTR,TRAILERS	409	146	56
792	AIRCRAFT	14	821	320
812	PLUMBG,HEATNG,LGHTNG EQU	59	233	93
821	FURNITURE	8 957	6 594	2 520
831	TRAVEL GOODS,HANDBAGS	3 350	4 508	1 740
842	MENS OUTERWEAR NOT KNIT	3 133	15 766	6 129
843	WOMENS OUTERWEAR NONKNIT	1 853	13 483	5 261
844	UNDERWEAR NOT KNIT	83	559	222
845	OUTERWEAR KNIT NONELASTC	3 024	26 799	10 585
846	UNDERWEAR KNITTED	13 211	48 249	19 043
847	TXTL CLTHNG ACCESRYS NES	1 589	6 242	2 463
848	HEADGEAR,NONTXTL CLOTHNG	1 042	10 777	4 235
851	FOOTWEAR	364	649	254
871	OPTICAL INSTRUMENTS	9	390	149
872	MEDICAL INSTRUMENTS NES	658	18 202	7 137
874	MEASURNG,CONTROLNG INSTR	729	6 544	2 534
881	PHOTO APPAR & EQUIPT NES	31	956	389
884	OPTICAL GOODS NES	79	1 145	449
892	PRINTED MATTER	4 077	2 323	916
893	ARTICLES OF PLASTIC NES	14 893	9 062	3 528
894	TOYS,SPORTING GOODS,ETC	839	1 927	734
895	OFFICE SUPPLIES NES	112	341	129
896	WORKS OF ART ETC	16	844	331
897	GOLD,SILVER WARE,JEWELRY		6 265	2 409
898	MUSICAL INSTRUMENTS,PTS	621	1 848	734
899	OTHER MANUFACTURED GOODS	87	525	204
961	COIN NONGOLD,NONCURRENT	23	653	255
971	GOLD,NON MONETARY NES		2 948	1 168
972	GOLD COIN		356	142
	EXPORTS	3 574 951	2 374 679	931 118
001	LIVE ANIMALS	488	780	303
022	MILK AND CREAM	7 580	1 912	756
025	EGGS,BIRDS,FRESH,PRSRVD	2 591	779	290
034	FISH FRESH,CHILLED,FROZN	11 000	2 471	984
037	FISH ETC PREPD PRSVD NES	137	102	38
048	CEREAL ETC PREPARATIONS	2 489	364	142
054	VEG ETC FRSH,SMPLY PRSVD	176	121	49
056	VEGTBLES ETC PRSVD,PREPD	1 942	1 480	579
057	FRUIT,NUTS,FRESH,DRIED	1 467	1 680	630
058	FRUIT PRESERVED,PREPARED	838	291	115
061	SUGAR AND HONEY	323 050	20 176	7 732
062	SUGAR PREPS NON-COCOA	4 769	2 222	871
071	COFFEE AND SUBSTITUTES	3 141	3 346	1 320
072	COCOA	4 066	4 699	1 776
073	CHOCOLATE AND PRODUCTS	5 708	3 971	1 571
075	SPICES	378	401	164
081	FEEDING STUFF FOR ANIMLS	5 120	1 185	464
098	EDIBLE PRODCTS,PREPS NES	916	448	176
111	NON-ALCOHL BEVERAGES NES	3 817	374	153
112	ALCOHOLIC BEVERAGES	5 007	894	354
122	TOBACCO MFRS	125	393	153
233	RUBBER,SYNTHTIC,RECLAIMD	15 092	4 920	1 883
247	OTH WOOD ROUGH,SQUARED	1 045	93	38
248	WOOD SHAPED	4 139	562	220
263	COTTON	2 347	564	212
266	SYNTHETIC FIBRE TO SPIN	20 722	7 678	2 999
267	OTHER MAN-MADE FIBRES	6 229	4 098	1 606
268	WOOL(EXC TOPS),ANML HAIR	57	368	139
273	STONE,SAND AND GRAVEL	5 367	201	78
274	SULPHUR ETC	2 865	158	63
278	OTHER CRUDE MINERALS	40 394	536	209
287	BASE METAL ORES,CONC NES	222	164	63
292	CRUDE VEG MATERIALS NES	2 091	2 543	999
334	PETROLEUM PRODUCTS,REFIN	15 279	4 198	1 646
335	RESIDUAL PETRLM PROD NES	8 713	1 493	576
424	FIXED VEG OIL NONSOFT	3 050	1 181	456
431	PROCESD ANML VEG OIL,ETC	15 847	3 036	1 180
511	HYDROCARBONS NES,DERIVS	335 033	26 442	10 334
512	ALCOHOLS,PHENOLS,ETC	96 241	19 111	7 396
513	ORGANIC ACIDS,ETC	83 934	22 654	8 752
514	NITROGEN-FNCTN COMPOUNDS	79 003	43 601	17 112
515	ORG-INORG COMPOUNDS ETC	5 653	7 652	3 016
516	OTHER ORGANIC CHEMICALS	27 926	9 887	3 896
522	INORG ELEMNTS,OXIDES,ETC	69 596	10 478	4 122
523	OTHR INORGANIC CHEMICALS	91 522	9 225	3 594
524	RADIOACTIVE ETC MATERIAL	2	216	84
531	SYNT DYE,NAT INDGO,LAKES	5 169	14 343	5 618
532	DYES NES,TANNING PRODS	2 720	665	266
533	PIGMENTS,PAINTS,ETC	40 971	18 739	7 343
541	MEDICINAL ETC PRODUCTS	5 235	39 183	15 307
551	ESSENTL OIL,PERFUME,ETC	911	3 084	1 202
553	PERFUMERY,COSMETICS,ETC	1 908	2 533	1 001
554	SOAPS,CLEANING ETC PREPS	40 216	12 136	4 771
562	FERTILIZERS MANUFACTURED	625	126	46
572	EXPLOSIVES,PYROTECH PROD	435	945	368
582	PROD OF CONDENSATION ETC	37 450	22 273	8 745
583	PROD OF POLYMERIZING ETC	136 729	41 745	16 251
584	CELLULOSE DERIVATIVS ETC	5 026	3 602	1 391
585	PLASTIC MATERIALS NES	782	855	326
591	PESTICIDES,DISINFECTANTS	4 278	7 035	2 766
592	STARCH,INULIN,GLUTEN,ETC	5 683	2 774	1 088
598	MISC CHEMICAL PRODS NES	72 117	27 667	10 862
611	LEATHER	307	637	250
612	LEATHER ETC MANUFACTURES	195	608	234
613	FUR SKINS TANNED,DRESSED	36	948	376
621	MATERIALS OF RUBBER	6 594	3 666	1 426
625	RUBBER TYRES,TUBES	9 496	7 438	2 893
628	RUBBER ARTICLES NES	1 379	4 251	1 669
634	VENEERS,PLYWOOD,ETC	5 457	2 313	911
635	WOOD MANUFACTURES NES	24 065	2 986	1 171
641	PAPER AND PAPERBOARD	96 502	25 331	9 924
642	ARTICLES OF PAPER ETC	14 892	9 569	3 726
651	TEXTILE YARN AND THREAD	45 602	43 066	16 946
652	COTTON FABRICS,WOVEN	4 983	12 423	4 859
653	WOVN MAN-MADE FIB FABRIC	9 231	20 666	8 094
654	OTH WOVEN TEXTILE FABRIC	1 408	4 719	1 883
655	KNIT ETC FABRICS	2 233	6 763	2 664
656	LACE,RIBBONS,TULLE,ETC	1 457	5 460	2 144
657	SPECIAL TEXTILE ETC PROD	7 479	10 874	4 278
658	TEXTILE ARTICLES NES	688	1 108	429
659	FLOOR COVERINGS ETC	2 710	1 975	778
661	CEMENT ETC BUILDING PROD	9 941	858	343
662	CLAY,REFRACTORY BLDG PRD	11 748	1 597	616
663	OTH NONMETAL MINERAL MFS	6 539	8 055	3 168
664	GLASS	18 146	5 564	2 162
665	GLASSWARE	7 547	5 266	2 063
666	POTTERY	2 251	1 963	780
667	PEARL,PREC-,SEMI-P STONE	6	9 011	3 581
671	PIG IRON ETC	11 477	642	254
672	IRON,STL PRIMARY FORMS	224 344	13 681	5 411
673	IRON AND STEEL SHAPES	104 488	13 173	5 177
674	IRN,STL UNIV.PLATE,SHEET	317 551	54 231	21 293
675	IRON,STEEL HOOP,STRIP	46 680	8 833	3 429
677	IRN,STL WIRE EXCL W ROD	20 038	3 377	1 325
678	IRON,STL TUBES,PIPES,ETC	32 872	9 451	3 712
679	IRN,STL CASTINGS UNWORKE	4 410	1 022	402
681	SILVER,PLATINUM,ETC	35	3 097	1 222
682	COPPER EXC CEMENT COPPER	50 832	27 681	10 773
683	NICKEL	622	974	387
684	ALUMINIUM	30 763	15 699	6 171
685	LEAD	1 304	262	104
686	ZINC	1 838	423	163
689	NON-FER BASE METALS NES	40	243	92
691	STRUCTURES AND PARTS NES	3 557	2 959	1 154
692	METAL TANKS,BOXES,ETC	4 938	6 493	2 514
693	WIRE PRODUCTS NON ELECTR	7 981	2 364	921
694	STL,COPPR NAILS,NUTS,ETC	1 956	2 291	901
695	TOOLS	5 081	15 203	5 920
696	CUTLERY	833	4 049	1 601
697	BASE MTL HOUSEHOLD EQUIP	3 879	5 338	2 073
699	OTHER METAL MANUFACTURES	25 444	26 635	10 354
711	STEAM BOILERS & AUX PLNT	959	1 594	623
712	STEAM ENGINES,TURBINES	8 532	37 673	14 266
713	INTRNL COMBUS PISTN ENGN	3 628	10 069	3 931
714	ENGINES & MOTORS NES	8	614	234
716	ROTATING ELECTRIC PLANT	2 434	6 710	2 619
718	OTH POWER GENERATG MACHY	619	2 286	853
721	AGRIC MACHY,EXC TRACTORS	2 466	6 174	2 408
722	TRACTORS NON-ROAD	13 706	18 351	7 325
723	CIVIL ENGNEERG EQUIP ETC	22 713	27 581	10 919
724	TEXTILE,LEATHER MACHNRY	12 908	41 135	16 154
725	PAPER ETC MILL MACHINERY	2 061	6 681	2 577
726	PRINTG,BKBINDG MACHY,PTS	5 557	21 277	8 532
727	FOOD MACHRY NON-DOMESTIC	4 695	12 871	5 101
728	OTH MACHY FOR SPCL INDUS	30 058	79 344	30 886
736	MACHINE TOOLS FOR METAL	11 668	39 208	15 383
737	METALWORKING MACHNRY NES	1 344	7 195	2 807
741	HEATING,COOLING EQUIPMNT	7 727	22 565	6 749
742	PUMPS FOR LIQUIDS ETC	3 889	11 547	4 497
743	PUMPS NES,CENTRFUGES ETC	7 751	22 973	9 037
744	MECHANICAL HANDLING EQU	26 409	40 735	16 173
745	NONELEC MACHY,TOOLS NES	7 893	33 616	13 063
749	NONELEC MACH PTS,ACC NES	10 822	42 185	16 483
751	OFFICE MACHINES	1 044	4 944	1 956
752	AUTOMTIC DATA PROC EQUIP	2 279	43 628	17 119
759	OFFICE & ADP MCH PTS,ACC	290	9 418	3 689
761	TELEVISION RECEIVERS	16 281	45 789	18 220
762	RADIO BROADCAST RECEIVRS	162	626	248
763	SOUND RECORDRS,PHONOGRPH	655	6 286	2 523
764	TELECOM EQPT,PTS,ACC NES	2 566	38 807	15 156
771	ELECTRIC POWER MACHY NES	2 527	4 142	1 629
772	SWITCHGEAR ETC & PTS NES	10 772	57 897	22 761
773	ELECTR DISTRIBUTING MACH	19 081	13 630	5 323
774	ELECTRO-MEDCL,XRAY EQUIP	454	10 223	4 016
775	HOUSEHOLD TYPE EQUIP NES	24 696	29 092	11 455

7 IMPORTS AND EXPORTS (SPECIAL TRADE) BY COUNTRIES OF PRODUCTION AND CONSUMPTION AND BY GROUPS OF THE SITC-REV. II 1983

GROUP	DESCRIPTION	DT * 100 KG	1 000 DM	1 000 $
776	TRANSISTORS, VALVES, ETC	2 304	9 328	3 638
778	ELECTRICAL MACHINERY NES	14 479	28 691	11 293
781	PASS MOTOR VEH EXC BUSES	157 818	227 057	89 168
782	LORRIES, SPCL MTR VEH NES	56 112	84 471	33 159
783	ROAD MOTOR VEHICLES NES	8 675	18 143	7 022
784	MOTOR VEHCL PTS, ACC NES	47 008	96 939	37 377
785	MOTOR & OTHER CYCLES ETC	1 960	2 041	800
786	VEH NES NONMOTR, TRAILERS	6 983	4 773	1 859
791	RAILWAY VEHICLES	277	566	218
792	AIRCRAFT	35	2 842	1 092
793	SHIPS AND BOATS	66 197	50 399	20 765
812	PLUMBG, HEATNG, LGHTNG EQU	1 712	3 170	1 244
821	FURNITURE	12 615	11 359	4 433
831	TRAVEL GOODS, HANDBAGS	415	718	269
842	MENS OUTERWEAR NOT KNIT	117	570	211
843	WOMENS OUTERWEAR NONKNIT	138	1 261	499
845	OUTERWEAR KNIT NONELASTC	69	648	248
846	UNDERWEAR KNITTED	125	851	331
847	TXTL CLTHNG ACCESRYS NES	281	1 223	480
848	HEADGEAR, NONTXTL CLOTHNG	191	654	332
851	FOOTWEAR	1 827	7 267	2 860
871	OPTICAL INSTRUMENTS	70	2 857	1 128
872	MEDICAL INSTRUMENTS NES	1 026	10 495	4 110
873	METERS & COUNTERS NES	382	1 170	459
874	MEASURNG, CONTROLNG INSTR	2 108	32 554	12 685
881	PHOTO APPAR & EQUIPT NES	1 056	10 055	3 959
882	PHOTO, CINEMA SUPPLIES	7 335	13 887	5 442
883	DEVELOPED CINEMA FILM	10	129	51
884	OPTICAL GOODS NES	27	2 753	1 088
885	WATCHES AND CLOCKS	463	4 199	1 646
892	PRINTED MATTER	4 158	6 011	2 356
893	ARTICLES OF PLASTIC NES	10 609	13 798	5 418
894	TOYS, SPORTING GOODS, ETC	3 715	5 974	2 372
895	OFFICE SUPPLIES NES	1 090	4 269	1 695
896	WORKS OF ART ETC	10	1 323	536
897	GOLD, SILVER WARE, JEWELRY	15	3 825	1 490
898	MUSICAL INSTRUMENTS, PTS	1 831	7 514	2 952
899	OTHER MANUFACTURED GOODS	1 815	5 254	2 064
951	WAR FIREARMS, AMMUNITION	18	256	101
961	COIN NONGOLD, NONCURRENT	21	612	249
971	GOLD, NON MONETARY NES	6	25 537	9 826
972	GOLD COIN		1 454	562
	JORDAN			
	IMPORTS	53 958	20 169	7 769
271	FERTILIZERS, CRUDE	25 048	413	156
288	NONFERR METAL SCRAP NES	22 840	6 002	2 293
291	CRUDE ANIMAL MTRIALS NES	29	234	97
714	ENGINES & MOTORS NES	12	1 821	696
716	ROTATING ELECTRIC PLANT	571	675	256
742	PUMPS FOR LIQUIDS ETC	3	134	51
743	PUMPS NES, CENTRFUGES ETC	11	649	250
749	NONELEC MACH PTS, ACC NES	455	563	218
764	TELECOM EQPT, PTS, ACC NES		226	88
781	PASS MOTOR VEH EXC BUSES	28	172	65
782	LORRIES, SPCL MTR VEH NES	130	178	74
792	AIRCRAFT	3	366	142
874	MEASURNG, CONTROLNG INSTR	3	467	182
896	WORKS OF ART ETC	6	1 464	576
	EXPORTS	676 707	575 531	225 666
001	LIVE ANIMALS	2 379	1 053	422
011	MEAT FRESH, CHILLD, FROZEN	25 115	9 422	3 540
014	MEAT PREPD, PRSVD, NES ETC	174	137	54
022	MILK AND CREAM	5 015	1 210	483
023	BUTTER	790	409	157
024	CHEESE AND CURD	5 436	2 740	1 074
041	WHEAT ETC UNMILLED	6 250	306	114
046	WHEAT ETC MEAL OR FLOUR	35 500	1 559	624
048	CEREAL ETC PREPARATIONS	5 046	2 249	876
058	FRUIT PRESERVED, PREPARED	224	80	30
061	SUGAR AND HONEY	10 340	887	349
062	SUGAR PREPS NON-COCOA	1 045	517	198
071	COFFEE AND SUBSTITUTES	313	607	239
072	COCOA	184	106	41
073	CHOCOLATE AND PRODUCTS	1 591	956	367
081	FEEDING STUFF FOR ANIMLS	27 330	2 687	1 077
098	EDIBLE PRODCTS, PREPS NES	3 600	2 733	1 061
112	ALCOHOLIC BEVERAGES	916	214	84
233	RUBBER, SYNTHTIC, RECLAIMD	1 635	513	203
269	WASTE OF TEXTILE FABRICS	15 782	3 622	1 421
322	COAL, LIGNITE, PEAT	3 765	92	35
334	PETROLEUM PRODUCTS, REFIN	21 921	6 398	2 514
423	FIXED VEG OILS, SOFT	1 248	137	56
431	PROCESD ANML VEG OIL, ETC	2 649	770	303
511	HYDROCARBONS NES, DERIVS	2 923	377	145
512	ALCOHOLS, PHENOLS, ETC	9 437	1 508	617
513	ORGANIC ACIDS, ETC	4 724	887	342
514	NITROGEN-FNCTN COMPOUNDS	7 085	3 174	1 200
515	ORG INORG COMPOUNDS ETC	132	103	37
516	OTHER ORGANIC CHEMICALS	796	415	150
522	INORG ELEMNTS, OXIDES, ETC	7 923	792	315
523	OTHR INORGANIC CHEMICALS	11 318	775	318
531	SYNT DYE, NAT INDGO, LAKES	141	276	104
532	DYES NES, TANNING PRODS	1 961	291	111
533	PIGMENTS, PAINTS, ETC	8 587	2 833	1 105
541	MEDICINAL ETC PRODUCTS	3 406	10 017	3 913
551	ESSENTL OIL, PERFUME, ETC	56	122	49
553	PERFUMERY COSMETICS, ETC	2 678	2 861	1 137
554	SOAPS, CLEANING ETC PREPS	5 862	2 338	919
562	FERTILIZERS MANUFACTURED	732	129	50
582	PROD OF CONDENSATION ETC	16 537	4 748	1 820
583	PROD OF POLYMERIZING ETC	30 021	8 383	3 263
584	CELLULOSE DERIVATIVS ETC	1 944	858	338
591	PESTICIDES, DISINFECTANTS	1 667	1 480	580
592	STARCH, INULIN, GLUTEN, ETC	8 760	1 372	539
598	MISC CHEMICAL PRODS NES	7 711	2 598	1 015
603	INDUSTRIAL PLANT, CHAP 69	7 320	1 499	604
605	INDUSTRIAL PLANT, CHAP 73	11 596	9 679	3 744
607	INDUSTRIAL PLANT, CHAP 82	36	173	68
611	LEATHER	800	105	42
621	MATERIALS OF RUBBER	1 648	959	374
625	RUBBER TYRES, TUBES	9 990	2 240	872
628	RUBBER ARTICLES NES	523	1 276	497
634	VENEERS, PLYWOOD, ETC	1 433	230	93
635	WOOD MANUFACTURES NES	2 911	1 255	478
641	PAPER AND PAPERBOARD	9 693	1 815	720
642	ARTICLES OF PAPER ETC	7 287	2 924	1 126
651	TEXTILE YARN AND THREAD	792	1 079	427
652	COTTON FABRICS, WOVEN	444	743	291
653	WOVN MAN-MADE FIB FABRIC	671	1 157	450
654	OTH WOVEN TEXTILE FABRIC	71	280	108
655	KNIT ETC FABRICS	454	571	224
657	SPECIAL TEXTILE ETC PROD	2 830	1 545	607
658	TEXTILE ARTICLES NES	269	582	224
659	FLOOR COVERINGS ETC	351	218	84
661	CEMENT ETC BUILDING PROD	74 639	2 023	789
662	CLAY, REFRACTORY BLDG PRD	14 690	1 850	699
663	OTH NONMETAL MINERAL MFS	7 211	2 146	828
664	GLASS	9 201	1 435	558
665	GLASSWARE	417	1 014	402
666	POTTERY	140	409	158
671	PIG IRON ETC	750	108	40
673	IRON AND STEEL SHAPES	2 812	284	110
674	IRN, STL UNIV, PLATE, SHEET	6 405	751	305
675	IRON, STEEL HOOP, STRIP	878	133	48
677	IRN, STL WIRE EXCL W ROD	887	191	74
678	IRON, STL TUBES, PIPES, ETC	4 910	1 144	458
681	SILVER, PLATINUM, ETC		191	74
682	COPPER EXC CEMENT COPPER	735	900	351
684	ALUMINIUM	1 870	1 800	700
691	STRUCTURES AND PARTS NES	4 656	3 075	1 207
692	METAL TANKS, BOXES, ETC	196	404	158
693	WIRE PRODUCTS NON ELECTR	1 341	528	208
694	STL, COPPR NAILS, NUTS, ETC	1 885	841	323
695	TOOLS	2 301	3 803	1 493
696	CUTLERY	484	1 936	767
697	BASE MTL HOUSEHOLD EQUIP	4 183	2 224	866
699	OTHER METAL MANUFACTURES	5 265	5 334	2 079
700	INDUSTRIAL PLANT, CHAP 84	11 658	15 079	6 040
703	INDUSTRIAL PLANT, CHAP 85	2 071	9 286	3 667
712	STEAM ENGINES, TURBINES	3	185	75
713	INTRNL COMBUS PISTN ENGN	3 732	6 963	2 744
714	ENGINES & MOTORS NES	34	4 052	1 650
716	ROTATING ELECTRIC PLANT	3 067	9 139	3 498
718	OTH POWER GENERATG MACHY	31	118	46
721	AGRIC MACHY, EXC TRACTORS	1 380	1 612	644
722	TRACTORS NON-ROAD	1 956	1 783	709
723	CIVIL ENGNEERG EQUIP ETC	24 185	23 841	9 354
724	TEXTILE, LEATHER MACHNRY	1 049	1 845	730
725	PAPER ETC MILL MACHINERY	318	578	228
726	PRINTG, BKBINDG MACHY, PTS	1 106	2 620	1 047
727	FOOD MACHRY NON-DOMESTIC	345	1 439	582
728	OTH MACHY FOR SPCL INDUS	15 333	26 493	10 516
736	MACHINE TOOLS FOR METAL	2 034	4 856	1 881
737	METALWORKING MACHNRY NES	359	401	158
741	HEATING, COOLING EQUIPMNT	2 066	5 231	2 459
742	PUMPS FOR LIQUIDS ETC	1 475	4 260	1 675
743	PUMPS NES, CENTRFUGES ETC	3 622	7 637	3 039
744	MECHANICAL HANDLING EQU	6 918	9 394	3 671
745	NONELEC MACHY, TOOLS NES	3 630	11 123	4 248
749	NONELEC MACH PTS, ACC NES	8 480	18 171	7 184
751	OFFICE MACHINES	222	954	378
752	AUTOMTIC DATA PROC EQUIP	62	1 371	540
759	OFFICE & ADP MCH PTS, ACC	2	259	100
761	TELEVISION RECEIVERS	884	2 757	1 094
762	RADIO BROADCAST RECEIVRS	24	286	112
763	SOUND RECORDRS, PHONOGRPH	29	288	111
764	TELECOM EQPT, PTS, ACC NES	256	3 070	1 203
771	ELECTRIC POWER MACHY NES	2 543	3 280	1 248
772	SWITCHGEAR ETC & PTS NES	2 293	11 181	4 289
773	ELECTR DISTRIBUTING MACH	4 748	3 126	1 212
774	ELECTRO-MEDCL, XRAY EQUIP	167	2 920	1 131
775	HOUSEHOLD TYPE EQUIP NES	2 812	3 620	1 427
776	TRANSISTORS, VALVES, ETC	4	320	121
778	ELECTRICAL MACHINERY NES	9 994	8 663	3 398
781	PASS MOTOR VEH EXC BUSES	41 855	54 725	21 473
782	LORRIES, SPCL MTR VEH NES	70 992	36 834	14 519
783	ROAD MOTOR VEHICLES NES	12 455	16 801	6 587
784	MOTOR VEHCL PTS, ACC NES	40 842	31 137	12 224
785	VEH NES NONMOTR, TRAILERS	30 001	17 426	6 843
791	RAILWAY VEHICLES	75	109	43
792	AIRCRAFT	12	1 742	711
801	INDUSTRIAL PLANT, CHAP 90	82	370	145
812	PLUMBG, HEATNG, LGHTNG EQU	3 036	3 279	1 268
821	FURNITURE	17 625	10 368	4 048
831	TRAVEL GOODS, HANDBAGS	12	123	47
842	MENS OUTERWEAR NOT KNIT	88	1 066	419
843	WOMENS OUTERWEAR NONKNIT	105	2 202	865
844	UNDERWEAR NOT KNIT	12	186	71
845	OUTERWEAR KNIT NONELASTC	84	1 076	416
846	UNDERWEAR KNITTED	46	549	208
847	TXTL CLTHNG ACCESRYS NES	8	173	62
848	HEADGEAR, NONTXTL CLOTHNG	58	326	122
851	FOOTWEAR	99	503	190
871	OPTICAL INSTRUMENTS	23	1 421	553
872	MEDICAL INSTRUMENTS NES	57	1 274	497

GROUP	DESCRIPTION	DT * 100 KG	1 000 DM	1 000 $
873	METERS & COUNTERS NES	314	707	277
874	MEASURNG,CONTROLNG INSTR	722	7 620	3 001
881	PHOTO APPAR & EQUIPT NES	109	1 424	566
882	PHOTO,CINEMA SUPPLIES	785	918	360
884	OPTICAL GOODS NES	1	242	92
885	WATCHES AND CLOCKS	14	156	63
892	PRINTED MATTER	542	705	270
893	ARTICLES OF PLASTIC NES	2 223	2 487	970
894	TOYS,SPORTING GOODS,ETC	657	726	277
895	OFFICE SUPPLIES NES	388	880	346
897	GOLD,SILVER WARE,JEWELRY		1 110	430
898	MUSICAL INSTRUMENTS,PTS	24	289	119
899	OTHER MANUFACTURED GOODS	206	434	161
	SAUDI ARABIA			
	IMPORTS	71 188 181	4 000 889	1 570 876
274	SULPHUR ETC	27 574	371	137
288	NONFERR METAL SCRAP NES	28 356	17 718	6 769
333	CRUDE PETROLEUM	70 148 599	3 823 354	1 502 195
334	PETROLEUM PRODUCTS,REFIN	200 797	16 044	5 896
341	GAS NATURAL AND MANUFCTD			
512	ALCOHOLS,PHENOLS,ETC	42 371	1 919	724
667	PEARL,PREC-,SEMI-P STONE		109	45
674	IRN,STL UNIV,PLATE,SHEET	1 963	530	220
692	METAL TANKS,BOXES,ETC	166	149	61
712	STEAM ENGINES,TURBINES	188	811	339
713	INTRNL COMBUS PISTN ENGN	295	591	222
714	ENGINES & MOTORS NES	812	25 430	9 955
716	ROTATING ELECTRIC PLANT	769	5 373	2 082
723	CIVIL ENGNEERG EQUIP ETC	223	1 781	730
741	HEATING,COOLING EQUIPMNT	1	145	55
742	PUMPS FOR LIQUIDS ETC	104	776	309
743	PUMPS NES,CENTRFUGES ETC	30	1 723	679
749	NONELEC MACH PTS,ACC NES	92	2 026	804
759	OFFICE & ADP MCH PTS,ACC	4	233	89
764	TELECOM EQPT,PTS,ACC NES	5	492	193
772	SWITCHGEAR ETC & PTS NES	146	289	115
781	PASS MOTOR VEH EXC BUSES	305	916	347
792	AIRCRAFT	126	6 770	2 626
793	SHIPS AND BOATS	88 511	1 647	617
874	MEASURNG,CONTROLNG INSTR	29	1 985	771
892	PRINTED MATTER	203	209	82
893	ARTICLES OF PLASTIC NES	26	91	35
	EXPORTS	11 826 566	7 606 331	2 990 288
001	LIVE ANIMALS	57 611	23 848	9 161
011	MEAT FRESH,CHILLD,FROZEN	15 135	4 705	1 820
012	MEAT DRIED,SALTED,SMOKED	95	150	61
014	MEAT PREPD,PRSVD,NES ETC	2 575	2 127	843
022	MILK AND CREAM	244 051	88 489	34 635
023	BUTTER	290	133	51
024	CHEESE AND CURD	13 495	8 914	3 534
025	EGGS,BIRDS,FRESH,PRSRVD	7 637	4 781	1 844
037	FISH ETC PREPD PRSVD NES	324	804	316
043	BARLEY UNMILLED	1 885 860	57 602	22 298
046	WHEAT ETC MEAL OR FLOUR	88 028	3 306	1 278
047	OTHER CEREAL MEALS,FLOUR	2 405	180	70
048	CEREAL ETC PREPARATIONS	23 695	13 656	5 366
054	VEG ETC FRSH,SMPLY PRSVD	1 823	283	115
055	VEGTBLES ETC PRSVD,PREPD	1 693	839	332
058	FRUIT PRESERVED,PREPARED	18 868	7 021	2 788
061	SUGAR AND HONEY	66 692	9 278	3 659
062	SUGAR PREPS NON-COCOA	6 000	2 999	1 183
071	COFFEE AND SUBSTITUTES	681	1 156	463
072	COCOA	102	97	38
073	CHOCOLATE AND PRODUCTS	6 770	4 895	1 877
075	SPICES	74	216	85
081	FEEDING STUFF FOR ANIMLS	126 901	11 020	4 404
091	MARGARINE AND SHORTENING	404	130	51
098	EDIBLE PRODCTS,PREPS NES	27 644	19 047	7 424
111	NON-ALCOHL BEVERAGES NES	17 902	2 384	937
112	ALCOHOLIC BEVERAGES	1 777	309	119
122	TOBACCO MFRS	1 341	3 479	1 356
233	RUBBER,SYNTHTIC,RECLAIMD	12 141	2 635	1 058
248	WOOD SHAPED	33 719	3 218	1 248
269	WASTE OF TEXTILE FABRICS	2 952	335	131
273	STONE,SAND AND GRAVEL	41 486	1 118	438
278	OTHER CRUDE MINERALS	102 059	4 244	1 666
292	CRUDE VEG MATERIALS NES	106	164	65
322	COAL,LIGNITE,PEAT	75 036	2 058	799
334	PETROLEUM PRODUCTS,REFIN	26 543	5 810	2 282
335	RESIDUAL PETRLM PROD NES	3 578	781	303
424	FIXED VEG OIL NONSOFT	1 290	416	166
431	PROCESD ANML VEG OIL,ETC	41 822	6 906	2 739
511	HYDROCARBONS NES,DERIVS	12 464	4 276	1 683
512	ALCOHOLS,PHENOLS,ETC	6 579	1 336	525
513	ORGANIC ACIDS,ETC	6 889	4 047	1 530
514	NITROGEN-FNCTN COMPOUNDS	13 408	5 243	2 060
515	ORG-INORG COMPOUNDS ETC	867	923	371
516	OTHER ORGANIC CHEMICALS	5 646	1 957	774
522	INORG ELEMNTS,OXIDES,ETC	20 017	3 679	1 434
523	OTHR INORGANIC CHEMICALS	149 541	9 303	3 683
524	RADIOACTIVE ETC MATERIAL	2	137	52
531	SYNT DYE,NAT INDGO,LAKES	752	1 443	564
532	DYES NES,TANNING PRODS	406	76	32
533	PIGMENTS,PAINTS,ETC	340 203	40 140	15 652
541	MEDICINAL ETC PRODUCTS	16 566	91 754	35 826
551	ESSENTL OIL,PERFUME,ETC	367	2 114	831
553	PERFUMERY,COSMETICS,ETC	29 880	35 154	13 751
554	SOAPS,CLEANING ETC PREPS	32 130	11 154	4 416
562	FERTILIZERS MANUFACTURED	41 744	1 603	602
572	EXPLOSIVES,PYROTECH PROD	2 793	3 289	1 269

GROUP	DESCRIPTION	DT * 100 KG	1 000 DM	1 000 $
582	PROD OF CONDENSATION ETC	111 349	39 692	15 567
583	PROD OF POLYMERIZING ETC	152 352	55 255	21 753
584	CELLULOSE DERIVATIVS ETC	2 548	1 757	675
585	PLASTIC MATERIALS NES	79	90	34
591	PESTICIDES,DISINFECTANTS	5 507	8 293	3 179
592	STARCH,INULIN,GLUTEN,ETC	39 096	13 916	5 458
598	MISC CHEMICAL PRODS NES	117 418	32 194	12 664
603	INDUSTRIAL PLANT,CHAP 69	55 218	18 179	6 971
605	INDUSTRIAL PLANT,CHAP 73	50 112	23 074	9 180
611	LEATHER	7	76	31
612	LEATHER ETC MANUFACTURES	124	726	276
621	MATERIALS OF RUBBER	10 869	8 569	3 340
625	RUBBER TYRES,TUBES	19 444	14 015	5 472
628	RUBBER ARTICLES NES	6 345	11 081	4 354
634	VENEERS,PLYWOOD,ETC	37 553	8 382	3 343
635	WOOD MANUFACTURES NES	62 922	32 099	12 643
641	PAPER AND PAPERBOARD	58 063	14 539	5 727
642	ARTICLES OF PAPER ETC	218 674	79 847	31 429
651	TEXTILE YARN AND THREAD	4 738	9 635	3 797
652	COTTON FABRICS,WOVEN	1 592	5 971	2 371
653	WOVN MAN-MADE FIB FABRIC	4 262	18 797	7 385
654	OTH WOVEN TEXTILE FABRIC	1 861	3 135	1 207
655	KNIT ETC FABRICS	699	2 159	840
656	LACE,RIBBONS,TULLE,ETC	85	567	225
657	SPECIAL TEXTILE ETC PROD	3 820	5 565	2 194
658	TEXTILE ARTICLES NES	2 451	9 335	3 700
659	FLOOR COVERINGS ETC	12 989	24 108	9 549
661	CEMENT ETC BUILDING PROD	374 292	11 375	4 360
662	CLAY,REFRACTORY BLDG PRD	569 769	58 616	22 959
663	OTH NONMETAL MINERAL MFS	203 128	33 240	13 039
664	GLASS	162 352	24 143	9 460
665	GLASSWARE	29 381	8 968	3 535
666	POTTERY	1 480	4 663	1 822
667	PEARL,PREC-,SEMI-P STONE	31	2 881	1 161
672	IRON,STL PRIMARY FORMS	329 674	21 797	8 475
673	IRON AND STEEL SHAPES	190 455	16 716	6 691
674	IRN,STL UNIV,PLATE,SHEET	357 669	43 757	17 191
675	IRON,STEEL HOOP,STRIP	22 593	4 502	1 799
676	RAILWY RAILS ETC IRN,STL	34 887	10 301	4 134
677	IRN,STL WIRE EXCL W ROD	7 927	2 075	806
678	IRON,STL TUBES,PIPES,ETC	506 584	102 557	40 765
679	IRN,STL CASTINGS UNWORKE	14 238	2 923	1 125
681	SILVER,PLATINUM,ETC	56	955	369
682	COPPER EXC CEMENT COPPER	14 264	11 814	4 615
683	NICKEL	588	2 162	831
684	ALUMINIUM	22 018	15 854	6 262
685	LEAD	21 042	4 226	1 653
686	ZINC	24 258	5 136	1 956
691	STRUCTURES AND PARTS NES	684 056	299 924	118 586
692	METAL TANKS,BOXES,ETC	25 899	18 214	7 167
693	WIRE PRODUCTS NON ELECTR	25 600	6 930	2 735
694	STL,COPPR NAILS,NUTS,ETC	21 253	13 327	5 297
695	TOOLS	22 836	46 815	18 417
696	CUTLERY	3 175	17 135	6 717
697	BASE MTL HOUSEHOLD EQUIP	11 946	17 806	6 972
699	OTHER METAL MANUFACTURES	89 526	76 871	30 097
700	INDUSTRIAL PLANT,CHAP 84	194 726	299 808	115 867
703	INDUSTRIAL PLANT,CHAP 85	58 611	291 878	113 137
711	STEAM BOILERS & AUX PLNT	1 023	1 787	715
712	STEAM ENGINES,TURBINES	1 321	13 145	5 314
713	INTRNL COMBUS PISTN ENGN	40 038	137 251	53 395
714	ENGINES & MOTORS NES	645	52 207	24 395
716	ROTATING ELECTRIC PLANT	36 339	99 640	38 523
718	OTH POWER GENERATG MACHY	499	2 389	941
721	AGRIC MACHY,EXC TRACTORS	65 934	74 756	29 575
722	TRACTORS NON-ROAD	107 885	147 311	56 816
723	CIVIL ENGNEERG EQUIP ETC	104 722	141 764	56 115
724	TEXTILE,LEATHER MACHNRY	3 605	9 339	3 732
725	PAPER ETC MILL MACHINERY	2 304	8 288	3 286
726	PRINTG,BKBINDG MACHY,PTS	9 165	33 012	12 934
727	FOOD MACHRY NON-DOMESTIC	1 862	7 752	3 140
728	OTH MACHY FOR SPCL INDUS	126 886	203 688	80 453
736	MACHINE TOOLS FOR METAL	18 833	42 895	16 717
737	METALWORKING MACHNRY NES	2 898	12 435	4 908
741	HEATING,COOLING EQUIPMNT	63 160	120 085	47 052
742	PUMPS FOR LIQUIDS ETC	19 983	59 720	23 625
743	PUMPS NES,CENTRFUGES ETC	34 914	88 575	35 156
744	MECHANICAL HANDLING EQU	128 391	209 298	81 984
745	NONELEC MACHY,TOOLS NES	35 078	75 863	29 565
749	NONELEC MACH PTS,ACC NES	49 137	113 631	44 963
751	OFFICE MACHINES	3 265	13 192	5 217
752	AUTOMTIC DATA PROC EQUIP	428	21 008	8 351
759	OFFICE & ADP MCH PTS,ACC	86	3 387	1 323
761	TELEVISION RECEIVERS	1 741	5 974	2 324
762	RADIO BROADCAST RECEIVRS	479	3 926	1 546
763	SOUND RECORDRS,PHONOGRPH	186	2 997	1 184
764	TELECOM EQPT,PTS,ACC NES	8 995	105 378	41 675
771	ELECTRIC POWER MACHY NES	87 454	99 295	39 371
772	SWITCHGEAR ETC & PTS NES	64 815	185 776	73 376
773	ELECTR DISTRIBUTING MACH	181 559	119 615	47 302
774	ELECTRO-MEDCL,XRAY EQUIP	2 860	64 168	25 071
775	HOUSEHOLD TYPE EQUIP NES	22 053	31 931	12 395
776	TRANSISTORS,VALVES,ETC	203	3 092	1 227
778	ELECTRICAL MACHINERY NES	48 694	88 462	35 157
781	PASS MOTOR VEH EXC BUSES	159 906	495 915	195 012
782	LORRIES,SPCL MTR VEH NES	609 358	827 430	329 515
783	ROAD MOTOR VEHICLES NES	135 460	201 258	80 383
784	MOTOR VEHCL PTS,ACC NES	109 909	196 372	77 506
785	MOTOR & OTHER CYCLES ETC	85	255	100
786	VEH NES NONMOTR,TRAILERS	150 273	101 948	40 116
791	RAILWAY VEHICLES	6 034	5 422	2 121
792	AIRCRAFT	59	2 992	1 176
793	SHIPS AND BOATS	96 805	107 399	41 533
801	INDUSTRIAL PLANT,CHAP 90	1 106	14 747	5 584
802	INDUSTRIAL PLANT,CHAP 94	2 251	6 497	2 431

7 IMPORTS AND EXPORTS (SPECIAL TRADE) BY COUNTRIES OF PRODUCTION AND CONSUMPTION AND BY GROUPS OF THE SITC-REV. II 1983

GROUP	DESCRIPTION	DT * 100 KG	1 000 DM	1 000 $
812	PLUMBG,HEATNG,LGHTNG EQU	23 780	55 194	21 605
821	FURNITURE	306 270	152 893	60 361
831	TRAVEL GOODS,HANDBAGS	1 352	5 076	1 992
842	MENS OUTERWEAR NOT KNIT	537	6 367	2 560
843	WOMENS OUTERWEAR NONKNIT	463	9 063	3 543
844	UNDERWEAR NOT KNIT	66	934	369
845	OUTERWEAR KNIT NONELASTC	259	4 188	1 633
846	UNDERWEAR KNITTED	356	4 965	1 963
847	TXTL CLTHNG ACCESRYS NES	127	960	377
848	HEADGEAR,NONTXTL CLOTHNG	755	2 017	804
851	FOOTWEAR	3 585	17 459	6 970
871	OPTICAL INSTRUMENTS	219	6 054	2 405
872	MEDICAL INSTRUMENTS NES	18 449	29 490	11 584
873	METERS & COUNTERS NES	2 276	7 466	2 978
874	MEASURNG,CONTROLNG INSTR	6 480	62 330	24 252
881	PHOTO APPAR & EQUIPT NES	1 951	10 807	4 299
882	PHOTO,CINEMA SUPPLIES	8 186	11 705	4 592
883	DEVELOPED CINEMA FILM		88	36
884	OPTICAL GOODS NES	118	8 914	3 500
885	WATCHES AND CLOCKS	2 643	14 942	5 853
892	PRINTED MATTER	4 996	7 720	3 046
893	ARTICLES OF PLASTIC NES	104 314	72 414	28 415
894	TOYS,SPORTING GOODS,ETC	8 144	6 913	2 754
895	OFFICE SUPPLIES NES	5 279	16 039	6 323
896	WORKS OF ART ETC	23	442	176
897	GOLD,SILVER WARE,JEWELRY	140	27 833	10 936
898	MUSICAL INSTRUMENTS PTS	721	5 381	2 112
899	OTHER MANUFACTURED GOODS	5 148	13 547	5 416
941	ZOO ANIMALS,PETS	12	207	81
951	WAR FIREARMS,AMMUNITION	722	3 147	1 255
971	GOLD,NON MONETARY NES	33	114 678	43 511
	KUWAIT			
	IMPORTS	14 225 268	930 836	363 479
282	IRON AND STEEL SCRAP	1 217	177	66
286	NONFERR METAL SCRAP NES	16 254	5 152	2 046
289	PREC METAL ORE,WASTE NES		86	31
333	CRUDE PETROLEUM	3 060 092	163 426	62 122
334	PETROLEUM PRODUCTS,REFIN	11 133 429	741 193	291 050
515	ORG-INORG COMPOUNDS ETC	8 812	1 576	538
681	SILVER,PLATINUM,ETC	5	476	191
714	ENGINES & MOTORS NES	57	3 895	1 549
716	ROTATING ELECTRIC PLANT	3	395	151
742	PUMPS FOR LIQUIDS ETC	4	517	204
743	PUMPS NES,CENTRFUGES ETC	13	922	353
749	NONELEC MACH PTS,ACC NES	3	469	182
759	OFFICE & ADP MCH PTS,ACC	4	95	36
764	TELECOM EQPT,PTS,ACC NES		130	52
772	SWITCHGEAR ETC & PTS NES	33	94	35
781	PASS MOTOR VEH EXC BUSES	42	237	92
792	AIRCRAFT	16	1 779	707
874	MEASURNG,CONTROLNG INSTR	1	1 300	505
971	GOLD,NON MONETARY NES		457	189
	EXPORTS	1 782 609	1 771 464	692 519
001	LIVE ANIMALS	18 377	7 482	2 901
011	MEAT FRESH CHILLD,FROZEN	6 707	2 056	817
014	MEAT PREPD,PRSVD,NES ETC	1 270	1 079	429
022	MILK AND CREAM	71 764	18 633	7 334
023	BUTTER	330	174	72
024	CHEESE AND CURD	21 458	10 921	4 312
037	FISH ETC PREPD PRSVD NES	50	190	72
042	RICE	894	153	62
048	CEREAL ETC PREPARATIONS	6 504	5 088	1 994
054	VEG ETC FRSH,SMPLY PRSVD	1 167	161	62
056	VEGTBLES ETC PRSVD,PREPD	253	142	55
058	FRUIT PRESERVED,PREPARED	4 399	1 117	441
061	SUGAR AND HONEY	11 930	1 088	421
062	SUGAR PREPS NON-COCOA	1 320	922	367
071	COFFEE AND SUBSTITUTES	360	640	248
073	CHOCOLATE AND PRODUCTS	5 747	4 820	1 838
075	SPICES	80	87	36
081	FEEDING STUFF FOR ANIMLS	18 364	2 158	852
098	EDIBLE PRODCTS,PREPS NES	3 471	2 952	1 163
111	NON-ALCOHL BEVERAGES NES	2 927	397	160
122	TOBACCO MFRS	358	755	293
233	RUBBER,SYNTHTIC,RECLAIMD	975	220	86
248	WOOD SHAPED	2 698	305	118
276	OTHER CRUDE MINERALS	5 309	288	111
291	CRUDE ANIMAL MTRIALS NES	95	90	36
292	CRUDE VEG MATERIALS NES	41	105	43
334	PETROLEUM PRODUCTS,REFIN	18 831	3 621	1 406
335	RESIDUAL PETRLM PROD NES	1 415	239	94
423	FIXED VEG OILS,SOFT	1 185	187	72
424	FIXED VEG OIL NONSOFT	1 917	468	180
431	PROCESD ANML VEG OIL,ETC	381	91	37
511	HYDROCARBONS NES,DERIVS	6 098	1 030	402
512	ALCOHOLS,PHENOLS,ETC	2 775	623	236
513	ORGANIC ACIDS,ETC	5 675	1 433	549
514	NITROGEN-FNCTN COMPOUNDS	3 444	1 436	553
515	ORG-INORG COMPOUNDS ETC	150	186	75
516	OTHER ORGANIC CHEMICALS	1 360	504	195
522	INORG ELEMNTS,OXIDES,ETC	4 749	1 185	470
523	OTHR INORGANIC CHEMICALS	19 530	1 830	720
524	RADIOACTIVE ETC MATERIAL	2	535	210
531	SYNT DYE,NAT INDGO,LAKES	238	441	175
533	PIGMENTS PAINTS,ETC	18 692	7 211	2 837
541	MEDICINAL ETC PRODUCTS	3 000	16 349	6 436
551	ESSENTL OIL,PERFUME,ETC	55	183	74
553	PERFUMERY,COSMETICS,ETC	6 090	6 543	2 574
554	SOAPS,CLEANING ETC PREPS	6 897	2 954	1 149
582	PROD OF CONDENSATION ETC	27 360	10 049	3 951
583	PROD OF POLYMERIZING ETC	44 753	13 083	5 153
584	CELLULOSE DERIVATIVS ETC	468	462	180
591	PESTICIDES,DISINFECTANTS	705	411	162
592	STARCH,INULIN,GLUTEN,ETC	4 609	3 056	1 204
598	MISC CHEMICAL PRODS NES	14 947	6 467	2 517
605	INDUSTRIAL PLANT,CHAP 73	13 820	4 952	2 023
612	LEATHER ETC MANUFACTURES	25	98	38
621	MATERIALS OF RUBBER	586	945	370
625	RUBBER TYRES,TUBES	2 723	2 327	926
628	RUBBER ARTICLES NES	1 174	1 958	785
634	VENEERS,PLYWOOD,ETC	3 566	1 129	462
635	WOOD MANUFACTURES NES	6 253	5 541	2 229
641	PAPER AND PAPERBOARD	9 959	2 415	966
642	ARTICLES OF PAPER ETC	45 489	18 150	7 147
651	TEXTILE YARN AND THREAD	104	349	136
652	COTTON FABRICS,WOVEN	580	2 291	895
653	WOVN MAN-MADE FIB FABRIC	2 221	7 537	2 976
654	OTH WOVEN TEXTILE FABRIC	131	610	234
655	KNIT ETC FABRICS	269	690	347
656	LACE,RIBBONS,TULLE,ETC	26	189	75
657	SPECIAL TEXTILE ETC PROD	922	1 377	532
658	TEXTILE ARTICLES NES	1 592	3 595	1 406
659	FLOOR COVERINGS ETC	558	1 301	511
661	CEMENT ETC BUILDING PROD	17 160	1 647	652
662	CLAY,REFRACTORY BLDG PRD	48 779	5 678	2 214
663	OTH NONMETAL MINERAL MFS	19 251	4 810	1 890
664	GLASS	9 855	3 374	1 350
665	GLASSWARE	786	1 376	527
666	POTTERY	836	1 707	675
667	PEARL,PREC-,SEMI-P STONE		386	155
673	IRON AND STEEL SHAPES	43 845	2 912	1 178
674	IRN,STL UNIV,PLATE,SHEET	16 443	3 088	1 221
675	IRON,STEEL HOOP STRIP	880	147	55
677	IRN,STL WIRE EXCL W ROD	1 893	455	175
678	IRON,STL TUBES,PIPES,ETC	333 998	49 881	19 421
679	IRN,STL CASTINGS UNWORKE	353	177	70
681	SILVER,PLATINUM,ETC	13	328	134
682	COPPER EXC CEMENT COPPER	44 963	19 873	7 933
684	ALUMINIUM	6 583	5 975	2 378
685	LEAD	1 770	315	126
691	STRUCTURES AND PARTS NES	45 433	27 821	10 783
692	METAL TANKS,BOXES,ETC	3 870	3 149	1 239
693	WIRE PRODUCTS NON ELECTR	1 846	823	327
694	STL,COPPR NAILS,NUTS,ETC	1 216	2 079	792
695	TOOLS	3 648	8 299	3 278
696	CUTLERY	470	2 727	1 071
697	BASE MTL HOUSEHOLD EQUIP	2 000	3 097	1 209
699	OTHER METAL MANUFACTURES	7 233	7 752	3 040
700	INDUSTRIAL PLANT,CHAP 84	20 140	20 868	8 181
711	STEAM BOILERS & AUX PLNT	31 724	35 917	14 565
712	STEAM ENGINES,TURBINES	58	1 108	437
713	INTRNL COMBUS PISTN ENGN	1 918	10 973	4 312
714	ENGINES & MOTORS NES	41	5 728	2 230
716	ROTATING ELECTRIC PLANT	1 461	4 566	1 807
718	OTH POWER GENERATG MACHY	30	312	122
721	AGRIC MACHY,EXC TRACTORS	2 549	1 624	640
722	TRACTORS NON-ROAD	362	475	187
723	CIVIL ENGNEERG EQUIP ETC	13 420	10 289	4 033
724	TEXTILE,LEATHER MACHNRY	176	830	325
725	PAPER ETC MILL MACHINERY	552	1 355	544
726	PRINTG,BKBINDG MACHY,PTS	2 526	8 427	3 370
727	FOOD MACHRY NON-DOMESTIC	2 960	8 143	3 252
728	OTH MACHY FOR SPCL INDUS	16 856	29 947	11 801
736	MACHINE TOOLS FOR METAL	2 160	4 378	1 725
737	METALWORKING MACHNRY NES	2 678	4 496	1 695
741	HEATING,COOLING EQUIPMNT	14 825	23 705	9 244
742	PUMPS FOR LIQUIDS ETC	4 622	16 969	6 583
743	PUMPS NES,CENTRFUGES ETC	12 329	33 601	13 347
744	MECHANICAL HANDLING EQU	22 532	36 420	14 166
745	NONELEC MACHY TOOLS NES	4 588	13 587	5 439
749	NONELEC MACH PTS,ACC NES	9 415	26 120	10 323
751	OFFICE MACHINES	357	2 103	815
752	AUTOMTIC DATA PROC EQUIP	375	8 993	3 445
759	OFFICE & ADP MCH PTS,ACC	73	2 434	947
761	TELEVISION RECEIVERS	899	3 257	1 283
762	RADIO BROADCAST RECEIVRS	119	1 276	502
763	SOUND RECORDRS,PHONOGRPH	45	3 135	1 211
764	TELECOM EQPT,PTS,ACC NES	1 745	25 023	9 982
771	ELECTRIC POWER MACHY NES	30 729	34 165	13 277
772	SWITCHGEAR ETC & PTS NES	45 300	123 386	48 471
773	ELECTR DISTRIBUTING MACH	34 217	45 646	17 476
774	ELECTRO-MEDCL,XRAY EQUIP	403	9 829	3 827
775	HOUSEHOLD TYPE EQUIP NES	12 614	15 225	5 882
776	TRANSISTORS,VALVES,ETC	8	400	154
778	ELECTRICAL MACHINERY NES	4 618	10 414	4 093
781	PASS MOTOR VEH EXC BUSES	63 537	186 175	73 652
782	LORRIES,SPCL MTR VEH NES	119 942	136 507	54 027
783	ROAD MOTOR VEHICLES NES	6 704	11 563	4 550
784	MOTOR VEHCL PTS,ACC NES	23 162	46 916	18 503
785	MOTOR & OTHER CYCLES ETC	31	113	43
786	VEH NES NONMOTR,TRAILERS	60 253	30 081	12 064
792	AIRCRAFT	34	5 865	2 289
793	SHIPS AND BOATS	10	93	36
812	PLUMBG,HEATNG,LGHTNG EQU	6 002	12 261	4 821
821	FURNITURE	74 919	39 332	15 455
831	TRAVEL GOODS,HANDBAGS	218	1 509	591
842	MENS OUTERWEAR NOT KNIT	616	6 037	2 352
843	WOMENS OUTERWEAR NONKNIT	1 084	13 862	5 437
844	UNDERWEAR NOT KNIT	55	675	273
845	OUTERWEAR KNIT NONELASTC	439	5 476	2 112
846	UNDERWEAR KNITTED	286	3 671	1 421
847	TXTL CLTHNG ACCESRYS NES	34	504	194
848	HEADGEAR,NONTXTL CLOTHNG	148	731	291
851	FOOTWEAR	1 040	6 496	2 500
871	OPTICAL INSTRUMENTS	36	847	335

GROUP	DESCRIPTION	DT * 100 KG	1 000 DM	1 000 $
872	MEDICAL INSTRUMENTS NES	1 072	9 432	3 686
873	METERS & COUNTERS NES	233	552	211
874	MEASURNG,CONTROLNG INSTR	2 157	17 489	6 832
881	PHOTO APPAR & EQUIPT NES	353	4 736	1 856
882	PHOTO,CINEMA SUPPLIES	3 753	6 994	2 773
884	OPTICAL GOODS NES	9	1 682	658
885	WATCHES AND CLOCKS	341	2 853	1 116
892	PRINTED MATTER	2 689	2 913	1 147
893	ARTICLES OF PLASTIC NES	6 224	11 570	4 575
894	TOYS,SPORTING GOODS,ETC	1 828	2 332	910
895	OFFICE SUPPLIES NES	838	3 139	1 236
896	WORKS OF ART ETC	10	300	120
897	GOLD,SILVER WARE,JEWELRY	9	3 064	1 220
898	MUSICAL INSTRUMENTS,PTS	279	1 255	488
899	OTHER MANUFACTURED GOODS	644	2 898	1 126
971	GOLD,NON MONETARY NES	8	26 036	9 671
	BAHRAIN			
	IMPORTS	83 582	21 901	8 530
288	NONFERR METAL SCRAP NES	1 813	195	78
334	PETROLEUM PRODUCTS,REFIN	60 528	4 586	1 772
684	ALUMINIUM	20 481	7 910	3 127
714	ENGINES & MOTORS NES	9	847	327
749	NONELEC MACH PTS,ACC NES	9	114	44
759	OFFICE & ADP MCH PTS,ACC	2	108	43
764	TELECOM EQPT,PTS,ACC NES	5	287	105
776	ELECTRICAL MACHINERY NES	1	563	216
781	PASS MOTOR VEH EXC BUSES	16	180	67
874	MEASURNG,CONTROLNG INSTR	4	137	53
971	GOLD,NON MONETARY NES		560	216
	EXPORTS	546 017	383 671	149 948
011	MEAT FRESH,CHILLD,FROZEN	2 262	515	203
014	MEAT PREPD,PRSVD,NES ETC	82	94	35
022	MILK AND CREAM	9 141	1 758	693
024	CHEESE AND CURD	4 710	2 901	1 133
048	CEREAL ETC PREPARATIONS	1 776	1 308	512
056	VEGTBLES ETC PRSVD,PREPD	154	156	61
058	FRUIT PRESERVED,PREPARED	984	465	180
062	SUGAR PREPS NON-COCOA	864	533	206
071	COFFEE AND SUBSTITUTES	158	265	101
073	CHOCOLATE AND PRODUCTS	358	350	137
081	FEEDING STUFF FOR ANIMLS	861	88	32
098	EDIBLE PRODCTS,PREPS NES	599	299	118
111	NON-ALCOHL BEVERAGES NES	1 826	247	99
112	ALCOHOLIC BEVERAGES	2 520	632	246
334	PETROLEUM PRODUCTS,REFIN	460	99	38
335	RESIDUAL PETRLM PROD NES	215 619	16 212	6 237
511	HYDROCARBONS NES,DERIVS	1 553	432	172
513	ORGANIC ACIDS,ETC	470	320	127
514	NITROGEN-FNCTN COMPOUNDS	890	487	191
522	INORG ELEMNTS,OXIDES,ETC	2 243	292	115
523	OTHR INORGANIC CHEMICALS	6 113	339	127
533	PIGMENTS,PAINTS,ETC	1 430	1 327	521
541	MEDICINAL ETC PRODUCTS	889	3 660	1 433
553	PERFUMERY,COSMETICS,ETC	1 420	1 873	735
554	SOAPS,CLEANING ETC PREPS	2 078	609	243
582	PROD OF CONDENSATION ETC	2 559	700	274
583	PROD OF POLYMERIZING ETC	2 270	1 281	501
592	STARCH,INULIN,GLUTEN,ETC	2 242	409	165
598	MISC CHEMICAL PRODS NES	1 492	873	347
621	MATERIALS OF RUBBER	82	101	40
625	RUBBER TYRES,TUBES	720	584	235
628	RUBBER ARTICLES NES	280	445	180
634	VENEERS,PLYWOOD,ETC	3 519	268	100
635	WOOD MANUFACTURES NES	1 731	498	197
641	PAPER AND PAPERBOARD	2 013	659	251
642	ARTICLES OF PAPER ETC	19 774	7 061	2 781
651	TEXTILE YARN AND THREAD	7	167	62
652	COTTON FABRICS,WOVEN	138	604	242
653	WOVN MAN-MADE FIB FABRIC	277	1 131	457
655	KNIT ETC FABRICS	47	196	76
656	LACE,RIBBONS,TULLE,ETC	3	76	32
657	SPECIAL TEXTILE ETC PROD	466	719	282
658	TEXTILE ARTICLES NES	212	735	287
659	FLOOR COVERINGS ETC	299	211	84
661	CEMENT ETC BUILDING PROD	33 005	1 450	579
662	CLAY,REFRACTORY BLDG PRD	39 418	3 768	1 546
663	OTH NONMETAL MINERAL MFS	3 272	278	112
664	GLASS	2 682	374	149
665	GLASSWARE	208	521	204
666	POTTERY	250	642	250
667	PEARL,PREC-,SEMI-P STONE		73	30
673	IRON AND STEEL SHAPES	4 368	912	354
675	IRON,STEEL HOOP,STRIP	4 394	779	304
677	IRN,STL WIRE EXCL W ROD	626	107	41
678	IRON,STL TUBES,PIPES,ETC	18 938	2 555	984
679	IRN,STL CASTINGS UNWORKE	2 417	422	174
682	COPPER EXC CEMENT COPPER	102	219	85
684	ALUMINIUM	625	772	302
691	STRUCTURES AND PARTS NES	13 983	5 708	2 256
692	METAL TANKS,BOXES,ETC	83	107	43
693	WIRE PRODUCTS NON ELECTR	206	82	32
694	STL,COPPR NAILS,NUTS,ETC	2 912	1 906	739
695	TOOLS	971	2 257	884
696	CUTLERY	163	736	286
697	BASE MTL HOUSEHOLD EQUIP	258	811	313
699	OTHER METAL MANUFACTURES	1 444	1 970	773
700	INDUSTRIAL PLANT,CHAP 84	33 059	46 382	18 455
703	INDUSTRIAL PLANT,CHAP 85	2 932	5 460	2 189
712	STEAM ENGINES,TURBINES	388	1 364	537
713	INTRNL COMBUS PISTN ENGN	308	6 294	2 434
714	ENGINES & MOTORS NES	81	1 957	766
716	ROTATING ELECTRIC PLANT	783	2 852	1 053
721	AGRIC MACHY,EXC TRACTORS	865	427	167
722	TRACTORS NON-ROAD	202	216	81
723	CIVIL ENGNEERG EQUIP ETC	5 031	7 536	2 891
724	TEXTILE,LEATHER MACHNRY	59	202	77
725	PAPER ETC MILL MACHINERY	50	127	50
726	PRINTG,BKBINDG MACHY,PTS	226	620	243
727	FOOD MACHRY NON-DOMESTIC	32	131	49
728	OTH MACHY FOR SPCL INDUS	5 379	9 651	3 739
736	MACHINE TOOLS FOR METAL	603	1 849	717
737	METALWORKING MACHNRY NES	85	202	77
741	HEATING,COOLING EQUIPMNT	4 634	4 933	1 901
742	PUMPS FOR LIQUIDS ETC	564	1 754	673
743	PUMPS NES,CENTRFUGES ETC	293	1 245	480
744	MECHANICAL HANDLING EQU	1 941	3 559	1 399
745	NONELEC MACHY,TOOLS NES	354	1 224	479
749	NONELEC MACH PTS,ACC NES	1 809	4 720	1 824
751	OFFICE MACHINES	299	1 286	506
752	AUTOMTIC DATA PROC EQUIP	138	2 193	859
759	OFFICE & ADP MCH PTS,ACC	12	600	224
761	TELEVISION RECEIVERS	57	245	96
762	RADIO BROADCAST RECEIVRS	26	117	45
763	SOUND RECORDRS,PHONOGRPH	9	214	87
764	TELECOM EQPT,PTS,ACC NES	179	3 469	1 339
771	ELECTRIC POWER MACHY NES	242	403	155
772	SWITCHGEAR ETC & PTS NES	736	2 960	1 162
773	ELECTR DISTRIBUTING MACH	714	734	290
774	ELECTRO-MEDCL,XRAY EQUIP	15	274	107
775	HOUSEHOLD TYPE EQUIP NES	1 302	2 085	815
776	ELECTRICAL MACHINERY NES	561	1 542	606
781	PASS MOTOR VEH EXC BUSES	17 709	54 868	21 400
782	LORRIES,SPCL MTR VEH NES	3 280	3 278	1 285
783	ROAD MOTOR VEHICLES NES	151	75	32
784	MOTOR VEHCL PTS,ACC NES	1 344	4 479	1 752
786	VEH NES NONMOTR,TRAILERS	427	252	96
792	AIRCRAFT	4	533	215
793	SHIPS AND BOATS	24	102	42
812	PLUMBG,HEATNG,LGHTNG EQU	1 045	2 661	1 040
821	FURNITURE	19 301	8 773	3 436
831	TRAVEL GOODS,HANDBAGS	42	179	67
842	MENS OUTERWEAR NOT KNIT	41	406	162
843	WOMENS OUTERWEAR NONKNIT	17	487	193
845	OUTERWEAR KNIT NONELASTC	12	363	146
846	UNDERWEAR KNITTED	40	548	212
848	HEADGEAR,NONTXTL CLOTHNG	45	151	56
851	FOOTWEAR	21	187	66
871	OPTICAL INSTRUMENTS	7	354	14[illegible]
872	MEDICAL INSTRUMENTS NES	77	122	428
874	MEASURNG,CONTROLNG INSTR	283	10 317	3 977
881	PHOTO APPAR & EQUIPT NES	66	1 058	411
882	PHOTO,CINEMA SUPPLIES	892	1 518	601
884	OPTICAL GOODS NES	3	431	169
885	WATCHES AND CLOCKS	103	1 961	763
892	PRINTED MATTER	193	353	137
893	ARTICLES OF PLASTIC NES	2 087	2 392	942
894	TOYS,SPORTING GOODS,ETC	93	221	84
895	OFFICE SUPPLIES NES	200	808	314
897	GOLD,SILVER WARE,JEWELRY	11	4 475	1 755
898	MUSICAL INSTRUMENTS,PTS	108	546	219
899	OTHER MANUFACTURED GOODS	542	776	306
941	ZOO ANIMALS,PETS	14	230	93
971	GOLD,NON MONETARY NES	10	31 633	12 442
	QATAR			
	IMPORTS	7 368 600	457 616	169 937
333	CRUDE PETROLEUM	7 367 956	454 519	168 737
743	PUMPS NES,CENTRFUGES ETC	14	200	77
	EXPORTS	308 610	299 637	117 666
011	MEAT FRESH,CHILLD,FROZEN	857	498	199
014	MEAT PREPD,PRSVD,NES ETC	86	84	32
022	MILK AND CREAM	2 425	352	140
024	CHEESE AND CURD	4 934	2 821	1 122
048	CEREAL ETC PREPARATIONS	661	507	200
058	FRUIT PRESERVED,PREPARED	805	199	83
062	SUGAR PREPS NON-COCOA	228	132	53
071	COFFEE AND SUBSTITUTES	87	116	47
073	CHOCOLATE AND PRODUCTS	275	245	95
098	EDIBLE PRODCTS,PREPS NES	373	226	88
111	NON-ALCOHL BEVERAGES NES	1 438	226	89
112	ALCOHOLIC BEVERAGES	806	235	93
511	HYDROCARBONS NES,DERIVS	614	98	37
513	ORGANIC ACIDS,ETC	2 009	2 189	846
514	NITROGEN-FNCTN COMPOUNDS	724	243	96
515	ORG-INORG COMPOUNDS ETC	518	208	77
516	OTHER ORGANIC CHEMICALS	8 946	1 509	589
522	INORG ELEMNTS,OXIDES,ETC	779	113	44
523	OTHR INORGANIC CHEMICALS	6 407	419	169
533	PIGMENTS,PAINTS,ETC	2 785	932	364
541	MEDICINAL ETC PRODUCTS	509	2 385	931
553	PERFUMERY,COSMETICS,ETC	873	1 285	501
554	SOAPS,CLEANING ETC PREPS	1 772	625	251
582	PROD OF CONDENSATION ETC	2 046	687	272
583	PROD OF POLYMERIZING ETC	828	760	29[illegible]
591	PESTICIDES,DISINFECTANTS	168	146	58
592	STARCH,INULIN,GLUTEN,ETC	828	538	215
598	MISC CHEMICAL PRODS NES	2 523	579	224
621	MATERIALS OF RUBBER	61	224	87
625	RUBBER TYRES,TUBES	946	694	274
628	RUBBER ARTICLES NES	92	399	160
635	WOOD MANUFACTURES NES	471	237	97

7 IMPORTS AND EXPORTS (SPECIAL TRADE) BY COUNTRIES OF PRODUCTION AND CONSUMPTION AND BY GROUPS OF THE SITC-REV. II 1983

GROUP	DESCRIPTION	DT * 100 KG	1 000 DM	1 000 $
641	PAPER AND PAPERBOARD	1 530	795	310
642	ARTICLES OF PAPER ETC	1 943	1 175	465
651	TEXTILE YARN AND THREAD	77	246	96
652	COTTON FABRICS,WOVEN	64	281	110
653	WOVN MAN-MADE FIB FABRIC	123	524	210
655	KNIT ETC FABRICS	72	289	111
657	SPECIAL TEXTILE ETC PROD	85	161	61
658	TEXTILE ARTICLES NES	760	1 099	441
661	CEMENT ETC BUILDING PROD	52 367	1 513	616
662	CLAY,REFRACTORY BLDG PRD	18 239	2 278	878
663	OTH NONMETAL MINERAL MFS	2 187	1 150	463
664	GLASS	3 238	556	222
665	GLASSWARE	185	214	83
666	POTTERY	35	114	44
671	PIG IRON ETC	30 750	2 414	936
674	IRN,STL UNIV,PLATE,SHEET	995	148	62
678	IRON,STL TUBES,PIPES,ETC	10 749	3 167	1 261
682	COPPER EXC CEMENT COPPER	88	97	39
684	ALUMINIUM	597	938	379
691	STRUCTURES AND PARTS NES	24 072	8 835	3 627
692	METAL TANKS,BOXES,ETC	150	126	52
693	WIRE PRODUCTS NON ELECTR	62	95	37
694	STL,COPPR NAILS,NUTS,ETC	98	409	163
695	TOOLS	761	1 788	707
696	CUTLERY	50	428	164
697	BASE MTL HOUSEHOLD EQUIP	578	995	397
699	OTHER METAL MANUFACTURES	990	1 402	540
711	STEAM BOILERS & AUX PLNT	15	144	58
713	INTRNL COMBUS PISTN ENGN	851	19 844	7 590
714	ENGINES & MOTORS NES	67	4 569	1 649
716	ROTATING ELECTRIC PLANT	64	289	113
721	AGRIC MACHY,EXC TRACTORS	902	492	179
722	TRACTORS NON-ROAD	140	279	107
723	CIVIL ENGNEERG EQUIP ETC	2 266	4 095	1 673
724	TEXTILE,LEATHER MACHNRY	47	191	74
725	PAPER ETC MILL MACHINERY	100	348	141
726	PRINTG,BKBINDG MACHY,PTS	309	1 409	539
727	FOOD MACHRY NON-DOMESTIC	54	222	87
728	OTH MACHY FOR SPCL INDUS	17 644	8 300	3 214
736	MACHINE TOOLS FOR METAL	423	1 119	442
737	METALWORKING MACHNRY NES	135	211	84
741	HEATING,COOLING EQUIPMNT	219	1 545	596
742	PUMPS FOR LIQUIDS ETC	373	1 973	774
743	PUMPS NES,CENTRFUGES ETC	707	3 251	1 274
744	MECHANICAL HANDLING EQU	5 245	6 300	2 413
745	NONELEC MACHY,TOOLS NES	976	2 304	926
749	NONELEC MACH PTS,ACC NES	1 154	5 127	2 004
751	OFFICE MACHINES	215	1 204	482
752	AUTOMTIC DATA PROC EQUIP	22	600	241
759	OFFICE & ADP MCH PTS,ACC	5	154	61
761	TELEVISION RECEIVERS	108	395	158
762	RADIO BROADCAST RECEIVRS	21	177	70
763	SOUND RECORDRS,PHONOGRPH	6	152	61
764	TELECOM EQPT,PTS,ACC NES	209	3 410	1 361
771	ELECTRIC POWER MACHY NES	439	559	228
772	SWITCHGEAR ETC & PTS NES	162	800	308
773	ELECTR DISTRIBUTING MACH	86	209	81
774	ELECTRO-MEDCL,XRAY EQUIP	129	3 219	1 317
775	HOUSEHOLD TYPE EQUIP NES	946	2 157	852
778	ELECTRICAL MACHINERY NES	3 732	4 362	1 709
781	PASS MOTOR VEH EXC BUSES	25 201	85 731	33 610
782	LORRIES,SPCL MTR VEH NES	11 710	16 565	6 511
783	ROAD MOTOR VEHICLES NES	8 090	10 202	3 999
784	MOTOR VEHCL PTS,ACC NES	3 075	10 506	4 126
786	VEH NES NONMOTR,TRAILERS	8 702	4 996	1 956
793	SHIPS AND BOATS	565	1 954	812
812	PLUMBG,HEATNG,LGHTNG EQU	904	3 132	1 223
821	FURNITURE	8 610	4 168	1 630
831	TRAVEL GOODS,HANDBAGS	49	518	235
842	MENS OUTERWEAR NOT KNIT	29	482	197
843	WOMENS OUTERWEAR NONKNIT	29	1 017	405
844	UNDERWEAR NOT KNIT	1	93	35
845	OUTERWEAR KNIT NONELASTC	88	1 125	450
846	UNDERWEAR KNITTED	40	711	279
848	HEADGEAR,NONTXTL CLOTHNG	33	280	106
851	FOOTWEAR	194	1 525	586
871	OPTICAL INSTRUMENTS	6	257	103
872	MEDICAL INSTRUMENTS NES	77	1 189	462
874	MEASURNG,CONTROLNG INSTR	318	7 161	2 700
881	PHOTO APPAR & EQUIPT NES	24	321	131
882	PHOTO,CINEMA SUPPLIES	1 018	1 227	472
884	OPTICAL GOODS NES	1	423	165
885	WATCHES AND CLOCKS	50	2 156	841
892	PRINTED MATTER	154	246	100
893	ARTICLES OF PLASTIC NES	1 477	5 057	1 974
894	TOYS,SPORTING GOODS,ETC	700	946	363
895	OFFICE SUPPLIES NES	183	648	253
897	GOLD,SILVER WARE,JEWELRY	4	3 439	1 345
898	MUSICAL INSTRUMENTS,PTS	34	176	71
899	OTHER MANUFACTURED GOODS	199	644	254
	ARAB EMIRAT			
	IMPORTS	14 297 517	1 142 840	449 367
058	FRUIT PRESERVED,PREPARED	333	500	195
211	HIDES,SKINS,UNDRESSED	27	545	205
288	NONFERR METAL SCRAP NES	6 111	1 899	734
291	CRUDE ANIMAL MTRIALS NES	70	560	216
333	CRUDE PETROLEUM	14 276 131	841 566	329 975
611	LEATHER	100	1 706	695
651	TEXTILE YARN AND THREAD	1 465	878	347
667	PEARL,PREC ,SEMI-P STONE		190	73
681	SILVER,PLATINUM,ETC	2 361	250 059	99 443
714	ENGINES & MOTORS NES	2	326	121
728	OTH MACHY FOR SPCL INDUS	131	96	39
742	PUMPS FOR LIQUIDS ETC	94	248	97
749	NONELEC MACH PTS,ACC NES	3	81	32
764	TELECOM EQPT,PTS,ACC NES		94	36
772	SWITCHGEAR ETC & PTS NES	9	160	59
774	ELECTRO-MEDCL,XRAY EQUIP	10	403	150
781	PASS MOTOR VEH EXC BUSES	170	752	303
792	AIRCRAFT	7	84	34
846	UNDERWEAR KNITTED	1 041	724	283
872	MEDICAL INSTRUMENTS NES	4	148	62
874	MEASURNG,CONTROLNG INSTR	3	142	54
881	PHOTO APPAR & EQUIPT NES	5	114	46
961	COIN NONGOLD,NONCURRENT	7	870	359
971	GOLD,NON MONETARY NES			
	EXPORTS	2 350 764	1 307 393	514 782
001	LIVE ANIMALS	1 569	799	298
011	MEAT FRESH,CHILLD,FROZEN	15 998	9 308	3 656
014	MEAT PREPD,PRSVD,NES ETC	76	91	35
022	MILK AND CREAM	6 323	1 115	445
024	CHEESE AND CURD	10 015	5 594	2 200
025	EGGS,BIRDS,FRESH,PRSRVD	774	379	145
048	CEREAL ETC PREPARATIONS	6 068	4 445	1 750
057	FRUIT,NUTS,FRESH,DRIED	693	540	196
058	FRUIT PRESERVED,PREPARED	1 444	1 652	661
061	SUGAR AND HONEY	136 651	7 703	3 097
062	SUGAR PREPS NON-COCOA	1 406	819	321
071	COFFEE AND SUBSTITUTES	517	790	314
073	CHOCOLATE AND PRODUCTS	1 935	1 312	512
081	FEEDING STUFF FOR ANIMLS	4 509	749	294
098	EDIBLE PRODCTS,PREPS NES	3 635	2 942	1 157
111	NON-ALCOHL BEVERAGES NES	4 714	526	252
112	ALCOHOLIC BEVERAGES	13 851	2 654	1 040
122	TOBACCO MFRS	44	126	51
233	RUBBER,SYNTHTIC,RECLAIMD	653	205	79
248	WOOD SHAPED	1 397	112	45
273	STONE,SAND AND GRAVEL	4 716	113	43
278	OTHER CRUDE MINERALS	46 173	1 387	520
292	CRUDE VEG MATERIALS NES	137	144	58
334	PETROLEUM PRODUCTS,REFIN	8 741	1 524	600
335	RESIDUAL PETRLM PROD NES	3 110	488	191
424	FIXED VEG OIL NONSOFT	7 599	1 564	644
431	PROCESD ANML VEG OIL,ETC	309	81	31
511	HYDROCARBONS NES,DERIVS	9 841	2 109	849
512	ALCOHOLS,PHENOLS,ETC	2 743	691	267
513	ORGANIC ACIDS,ETC	1 377	554	219
514	NITROGEN-FNCTN COMPOUNDS	4 335	1 441	561
516	OTHER ORGANIC CHEMICALS	1 586	802	319
522	INORG ELEMNTS,OXIDES,ETC	16 629	2 647	1 031
523	OTHR INORGANIC CHEMICALS	61 806	4 025	1 598
531	SYNT DYE,NAT INDGO,LAKES	259	689	260
533	PIGMENTS,PAINTS,ETC	10 913	3 393	1 333
541	MEDICINAL ETC PRODUCTS	5 093	10 059	3 965
551	ESSENTL OIL,PERFUME,ETC	56	318	128
553	PERFUMERY,COSMETICS,ETC	11 461	11 344	4 461
554	SOAPS,CLEANING ETC PREPS	11 761	4 368	1 711
562	FERTILIZERS MANUFACTURED	9 182	393	153
572	EXPLOSIVES,PYROTECH PROD	174	918	373
582	PROD OF CONDENSATION ETC	24 579	9 848	3 864
583	PROD OF POLYMERIZING ETC	57 057	14 558	5 677
584	CELLULOSE DERIVATIVS ETC	626	323	126
591	PESTICIDES,DISINFECTANTS	1 638	1 784	714
592	STARCH,INULIN,GLUTEN,ETC	4 897	2 059	814
598	MISC CHEMICAL PRODS NES	19 445	6 330	2 464
621	MATERIALS OF RUBBER	2 793	2 928	1 181
625	RUBBER TYRES,TUBES	3 145	2 355	926
628	RUBBER ARTICLES NES	999	2 450	973
634	VENEERS,PLYWOOD,ETC	6 338	541	208
635	WOOD MANUFACTURES NES	5 238	2 629	1 033
641	PAPER AND PAPERBOARD	5 369	1 790	705
642	ARTICLES OF PAPER ETC	62 622	25 055	9 872
651	TEXTILE YARN AND THREAD	113	221	87
652	COTTON FABRICS,WOVEN	586	3 016	1 173
653	WOVN MAN-MADE FIB FABRIC	1 437	6 241	2 427
654	OTH WOVEN TEXTILE FABRIC	93	374	145
655	KNIT ETC FABRICS	445	1 478	581
656	LACE,RIBBONS,TULLE,ETC	63	232	93
657	SPECIAL TEXTILE ETC PROD	1 368	2 159	848
658	TEXTILE ARTICLES NES	310	1 129	447
659	FLOOR COVERINGS ETC	659	1 643	652
661	CEMENT ETC BUILDING PROD	189 358	4 016	1 551
662	CLAY,REFRACTORY BLDG PRD	96 378	9 735	3 844
663	OTH NONMETAL MINERAL MFS	14 486	3 628	1 407
664	GLASS	11 283	2 389	928
665	GLASSWARE	1 417	1 500	580
666	POTTERY	373	857	339
667	PEARL,PREC-,SEMI-P STONE		1 263	505
671	PIG IRON ETC	4 200	212	81
673	IRON AND STEEL SHAPES	36 810	3 286	1 284
674	IRN,STL UNIV,PLATE,SHEET	33 716	3 038	1 178
675	IRON,STEEL HOOP,STRIP	6 224	1 161	459
677	IRN,STL WIRE EXCL W ROD	3 277	372	142
678	IRON,STL TUBES,PIPES,ETC	713 934	106 127	41 490
679	IRN,STL CASTINGS UNWORKE	3 022	447	159
681	SILVER,PLATINUM,ETC	3	188	70
682	COPPER EXC CEMENT COPPER	13 067	9 069	3 479
683	NICKEL	32	88	36
684	ALUMINIUM	2 914	2 933	1 170
685	LEAD	490	126	49
691	STRUCTURES AND PARTS NES	89 897	32 512	12 745
692	METAL TANKS,BOXES,ETC	17 190	3 011	1 134
693	WIRE PRODUCTS NON ELECTR	9 806	2 487	996
694	STL,COPPR NAILS,NUTS,ETC	1 083	1 005	386
695	TOOLS	3 540	9 201	3 640

GROUP	DESCRIPTION	DT * 100 KG	1 000 DM	1 000 $
696	CUTLERY	1 684	5 549	2 174
697	BASE MTL HOUSEHOLD EQUIP	3 570	4 061	1 608
699	OTHER METAL MANUFACTURES	6 966	8 259	3 209
703	INDUSTRIAL PLANT, CHAP 85	1 457	1 656	604
711	STEAM BOILERS & AUX PLNT	957	2 741	1 074
712	STEAM ENGINES, TURBINES	567	11 780	4 402
713	INTRNL COMBUS PISTN ENGN	3 780	17 057	6 709
714	ENGINES & MOTORS NES	287	6 233	2 496
716	ROTATING ELECTRIC PLANT	5 298	13 241	5 145
718	OTH POWER GENERATG MACHY	377	2 329	910
721	AGRIC MACHY EXC TRACTORS	14 004	16 766	6 791
722	TRACTORS NON-ROAD	1 699	2 254	917
723	CIVIL ENGNEERG EQUIP ETC	10 781	17 466	6 883
724	TEXTILE, LEATHER MACHNRY	202	1 004	398
725	PAPER ETC MILL MACHINERY	647	1 086	422
726	PRINTG, BKBINDG MACHY, PTS	1 735	6 248	2 481
727	FOOD MACHRY NON-DOMESTIC	162	663	261
728	OTH MACHY FOR SPCL INDUS	13 832	31 616	12 324
736	MACHINE TOOLS FOR METAL	1 936	3 665	1 416
737	METALWORKING MACHNRY NES	255	854	339
741	HEATING, COOLING EQUIPMNT	3 253	8 769	3 460
742	PUMPS FOR LIQUIDS ETC	12 120	30 113	11 862
743	PUMPS NES, CENTRFUGES ETC	3 633	8 086	3 191
744	MECHANICAL HANDLING EQU	11 469	22 176	8 907
745	NONELEC MACHY, TOOLS NES	5 995	13 779	5 405
749	NONELEC MACH PTS, ACC NES	17 971	36 303	14 140
751	OFFICE MACHINES	573	3 059	1 201
752	AUTOMTIC DATA PROC EQUIP	237	6 812	2 693
759	OFFICE & ADP MCH PTS, ACC	50	1 342	536
761	TELEVISION RECEIVERS	503	1 794	702
762	RADIO BROADCAST RECEIVRS	165	1 440	569
763	SOUND RECORDRS, PHONOGRPH	116	1 189	478
764	TELECOM EQPT PTS, ACC NES	1 123	13 881	5 568
771	ELECTRIC POWER MACHY NES	1 528	2 209	889
772	SWITCHGEAR ETC & PTS NES	6 207	24 995	9 693
773	ELECTR DISTRIBUTING MACH	21 146	11 761	4 796
774	ELECTRO-MEDCL, XRAY EQUIP	373	9 251	3 739
775	HOUSEHOLD TYPE EQUIP NES	6 239	12 198	4 787
776	TRANSISTORS, VALVES ETC	5	625	248
778	ELECTRICAL MACHINERY NES	5 739	11 783	4 620
781	PASS MOTOR VEH EXC BUSES	72 698	216 629	85 320
782	LORRIES, SPCL MTR VEH NES	75 615	88 761	35 339
783	ROAD MOTOR VEHICLES NES	12 686	16 203	6 597
784	MOTOR VEHCL PTS ACC NES	14 250	37 854	14 910
786	VEH NES NONMOTR TRAILERS	12 149	12 568	4 876
792	AIRCRAFT	41	6 816	2 592
793	SHIPS AND BOATS	104	334	132
812	PLUMBG, HEATNG, LGHTNG EQU	7 946	16 659	6 556
821	FURNITURE	53 506	22 374	8 797
831	TRAVEL GOODS, HANDBAGS	155	1 186	463
842	MENS OUTERWEAR NOT KNIT	261	2 822	1 115
843	WOMENS OUTERWEAR NONKNIT	127	2 977	1 190
844	UNDERWEAR NOT KNIT	36	415	164
845	OUTERWEAR KNIT NONELASTC	143	1 993	793
846	UNDERWEAR KNITTED	92	1 431	564
847	TXTL CLTHNG ACCESRYS NES	27	199	78
848	HEADGEAR, NONTXTL CLOTHNG	57	427	166
851	FOOTWEAR	726	4 630	1 832
871	OPTICAL INSTRUMENTS	55	1 030	410
872	MEDICAL INSTRUMENTS NES	314	4 239	1 702
873	METERS & COUNTERS NES	65	397	152
874	MEASURNG, CONTROLNG INSTR	816	16 572	6 674
881	PHOTO APPAR & EQUIPT NES	336	3 333	1 316
882	PHOTO, CINEMA SUPPLIES	2 971	5 533	2 181
884	OPTICAL GOODS NES	24	2 274	906
885	WATCHES AND CLOCKS	744	7 826	3 026
892	PRINTED MATTER	906	1 372	532
893	ARTICLES OF PLASTIC NES	19 613	13 845	5 413
894	TOYS, SPORTING GOODS, ETC	2 563	5 990	2 345
895	OFFICE SUPPLIES NES	1 297	3 135	1 237
896	WORKS OF ART ETC	13	183	69
897	GOLD SILVER WARE, JEWELRY	3	18 707	7 315
898	MUSICAL INSTRUMENTS, PTS	513	2 464	944
899	OTHER MANUFACTURED GOODS	1 469	2 063	812
941	ZOO ANIMALS, PETS	28	289	119
951	WAR FIREARMS, AMMUNITION	229	873	354
961	COIN NONGOLD, NONCURRENT	143	208	82
	OMAN			
	IMPORTS	2 039 891	140 006	57 631
288	NONFERR METAL SCRAP NES	304	90	37
333	CRUDE PETROLEUM	2 022 604	123 730	51 268
682	COPPER EXC CEMENT COPPER	12 916	4 902	1 784
716	ROTATING ELECTRIC PLANT	16	93	38
764	TELECOM EQPT, PTS, ACC NES		101	37
774	ELECTRO-MEDCL, XRAY EQUIP	6	110	45
	EXPORTS	952 336	432 799	168 776
011	MEAT FRESH, CHILLD, FROZEN	6 041	1 260	494
022	MILK AND CREAM	13 486	2 548	998
024	CHEESE AND CURD	2 250	1 346	532
048	CEREAL ETC PREPARATIONS	2 595	2 274	898
058	FRUIT PRESERVED, PREPARED	926	274	110
061	SUGAR AND HONEY	5 010	342	133
062	SUGAR PREPS NON-COCOA	715	372	143
071	COFFEE AND SUBSTITUTES	122	145	56
073	CHOCOLATE AND PRODUCTS	830	601	230
081	FEEDING STUFF FOR ANIMLS	599	82	34
098	EDIBLE PRODCTS, PREPS NES	1 695	1 651	648
111	NON-ALCOHL BEVERAGES NES	6 497	915	346
112	ALCOHOLIC BEVERAGES	1 754	439	173
247	OTH WOOD ROUGH, SQUARED	2 310	203	76
334	PETROLEUM PRODUCTS, REFIN	1 475	335	133
423	FIXED VEG OILS, SOFT	4 500	462	193
424	FIXED VEG OIL NONSOFT	418	159	63
511	HYDROCARBONS NES DERIVS	906	124	50
513	ORGANIC ACIDS, ETC	244	83	31
514	NITROGEN-FNCTN COMPOUNDS	1 834	691	270
522	INORG ELEMNTS, OXIDES, ETC	1 990	543	217
523	OTHR INORGANIC CHEMICALS	6 450	406	162
533	PIGMENTS PAINTS ETC	1 139	505	190
541	MEDICINAL ETC PRODUCTS	1 062	3 240	1 285
553	PERFUMERY, COSMETICS, ETC	1 093	1 322	532
554	SOAPS, CLEANING ETC PREPS	1 687	574	255
562	FERTILIZERS MANUFACTURED	14 532	573	225
572	EXPLOSIVES, PYROTECH PROD	30	306	117
582	PROD OF CONDENSATION ETC	6 992	1 904	748
583	PROD OF POLYMERIZING ETC	16 649	2 948	1 516
591	PESTICIDES, DISINFECTANTS	1 504	857	339
592	STARCH, INULIN, GLUTEN, ETC	89	86	33
598	MISC CHEMICAL PRODS NES	2 186	766	306
603	INDUSTRIAL PLANT, CHAP 69	593	973	404
605	INDUSTRIAL PLANT, CHAP 73	14 250	10 049	3 980
621	MATERIALS OF RUBBER	184	226	86
625	RUBBER TYRES TUBES	1 167	773	294
626	RUBBER ARTICLES NES	233	417	165
635	WOOD MANUFACTURES NES	462	212	82
641	PAPER AND PAPERBOARD	1 897	367	144
642	ARTICLES OF PAPER ETC	10 769	4 443	1 741
652	COTTON FABRICS, WOVEN	13	84	30
653	WOVN MAN-MADE FIB FABRIC	78	221	88
657	SPECIAL TEXTILE ETC PROD	718	3 753	1 454
658	TEXTILE ARTICLES NES	32	180	70
661	CEMENT ETC BUILDING PROD	205 196	7 003	2 711
662	CLAY REFRACTORY BLDG PRD	7 830	917	361
663	OTH NONMETAL MINERAL MFS	1 056	359	136
664	GLASS	3 100	487	186
665	GLASSWARE	120	238	92
666	POTTERY	42	182	70
673	IRON AND STEEL SHAPES	11 836	1 732	681
674	IRN, STL UNIV, PLATE, SHEET	4 424	521	199
678	IRON, STL TUBES, PIPES, ETC	362 242	45 169	16 892
682	COPPER EXC CEMENT COPPER	63	79	30
684	ALUMINIUM	135	191	76
691	STRUCTURES AND PARTS NES	4 749	2 822	1 085
693	WIRE PRODUCTS NON ELECTR	265	120	47
694	STL, COPPR NAILS, NUTS, ETC	668	354	131
695	TOOLS	785	1 577	612
696	CUTLERY	107	736	292
697	BASE MTL HOUSEHOLD EQUIP	402	601	240
699	OTHER METAL MANUFACTURES	1 169	1 665	655
700	INDUSTRIAL PLANT, CHAP 84	21 488	21 805	8 715
703	INDUSTRIAL PLANT, CHAP 85	3 690	5 275	2 093
711	STEAM BOILERS & AUX PLNT	108	319	124
712	STEAM ENGINES TURBINES	47	772	294
713	INTRNL COMBUS PISTN ENGN	542	4 493	1 721
716	ROTATING ELECTRIC PLANT	517	1 236	466
721	AGRIC MACHY, EXC TRACTORS	67	82	33
722	TRACTORS NON-ROAD	140	251	103
723	CIVIL ENGNEERG EQUIP ETC	3 317	5 673	2 204
724	TEXTILE, LEATHER MACHNRY	103	341	134
726	PRINTG, BKBINDG MACHY, PTS	146	236	96
727	FOOD MACHRY NON-DOMESTIC	549	2 869	1 087
728	OTH MACHY FOR SPCL INDUS	10 318	11 789	4 521
736	MACHINE TOOLS FOR METAL	617	934	367
737	METALWORKING MACHNRY NES	337	770	305
741	HEATING, COOLING EQUIPMNT	627	1 223	461
742	PUMPS FOR LIQUIDS ETC	722	3 182	1 223
743	PUMPS NES, CENTRFUGES ETC	2 456	6 813	2 658
744	MECHANICAL HANDLING EQU	6 237	6 854	2 711
745	NONELEC MACHY, TOOLS NES	504	2 976	1 134
749	NONELEC MACH PTS, ACC NES	1 686	4 892	1 940
751	OFFICE MACHINES	265	1 417	551
752	AUTOMTIC DATA PROC EQUIP	53	1 208	485
759	OFFICE & ADP MCH PTS ACC	18	429	170
761	TELEVISION RECEIVERS	284	1 003	403
762	RADIO BROADCAST RECEIVRS	38	336	134
763	SOUND RECORDRS PHONOGRPH	19	237	94
764	TELECOM EQPT, PTS ACC NES	271	3 588	1 425
771	ELECTRIC POWER MACHY NES	50	167	66
772	SWITCHGEAR ETC & PTS NES	2 073	6 209	2 507
773	ELECTR DISTRIBUTING MACH	6 276	6 377	2 431
774	ELECTRO-MEDCL, XRAY EQUIP	95	1 765	689
775	HOUSEHOLD TYPE EQUIP NES	2 131	3 296	1 296
776	TRANSISTORS, VALVES, ETC		154	57
778	ELECTRICAL MACHINERY NES	3 225	7 280	2 728
781	PASS MOTOR VEH EXC BUSES	20 673	60 415	23 452
782	LORRIES, SPCL MTR VEH NES	39 950	45 481	17 930
783	ROAD MOTOR VEHICLES NES	4 626	5 740	2 232
784	MOTOR VEHCL PTS, ACC NES	4 071	12 524	4 885
785	MOTOR & OTHER CYCLES ETC	22	87	33
786	VEH NES NONMOTR, TRAILERS	4 231	3 070	1 208
792	AIRCRAFT		307	116
793	SHIPS AND BOATS	55	90	37
801	INDUSTRIAL PLANT CHAP 90	409	1 220	455
802	INDUSTRIAL PLANT, CHAP 94	540	317	129
812	PLUMBG, HEATNG, LGHTNG EQU	2 288	6 201	2 414
821	FURNITURE	17 527	6 805	2 672
831	TRAVEL GOODS, HANDBAGS	36	339	133
842	MENS OUTERWEAR NOT KNIT	34	305	120
843	WOMENS OUTERWEAR NONKNIT	4	125	46
845	OUTERWEAR KNIT NONELASTC	10	116	43
846	UNDERWEAR KNITTED	9	131	54
848	HEADGEAR, NONTXTL CLOTHNG	14	79	32
851	FOOTWEAR	75	478	192
871	OPTICAL INSTRUMENTS	6	152	61
872	MEDICAL INSTRUMENTS NES	65	677	256

GROUP	DESCRIPTION	DT * 100 KG	1 000 DM	1 000 $
874	MEASURNG,CONTROLNG INSTR	201	3 773	1 501
881	PHOTO APPAR & EQUIPT NES	132	1 621	652
882	PHOTO CINEMA SUPPLIES	976	1 640	644
884	OPTICAL GOODS NES	1	286	114
885	WATCHES AND CLOCKS	109	669	261
892	PRINTED MATTER	51	161	61
893	ARTICLES OF PLASTIC NES	3 059	2 716	1 062
894	TOYS,SPORTING GOODS,ETC	36	117	40
895	OFFICE SUPPLIES NES	319	1 068	421
897	GOLD SILVER WARE,JEWELRY		6 146	3 372
898	MUSICAL INSTRUMENTS,PTS	16	111	45
899	OTHER MANUFACTURED GOODS	224	406	159
951	WAR FIREARMS,AMMUNITION	145	396	154
	NORTH YEMEN			
	IMPORTS	5 263	5 595	2 143
263	COTTON	4 955	2 497	947
656	TEXTILE ARTICLES NES	3	120	45
714	ENGINES & MOTORS NES	3	164	65
741	HEATING,COOLING EQUIPMNT	1	92	35
742	PUMPS FOR LIQUIDS ETC		236	93
743	PUMPS NES,CENTRFUGES ETC		158	61
749	NONELEC MACH PTS,ACC NES	2	136	52
764	TELECOM EQPT,PTS ACC NES	1	237	92
792	AIRCRAFT	21	1 078	411
874	MEASURNG,CONTROLNG INSTR		164	61
	EXPORTS	777 815	265 458	104 326
001	LIVE ANIMALS	694	932	354
011	MEAT FRESH,CHILLD,FROZEN	16 524	3 623	1 408
022	MILK AND CREAM	19 656	3 563	1 366
023	BUTTER	6 804	4 043	1 608
037	FISH ETC PREPD PRSVD NES	1 445	607	254
046	WHEAT ETC MEAL OR FLOUR	495 002	16 442	7 002
048	CEREAL ETC PREPARATIONS	309	313	122
061	SUGAR AND HONEY	25 563	2 613	1 015
062	SUGAR PREPS NON-COCOA	287	146	59
081	FEEDING STUFF FOR ANIMLS	22 906	1 547	612
098	EDIBLE PRODCTS,PREPS NES	518	1 175	461
112	ALCOHOLIC BEVERAGES	62	257	107
266	SYNTHETIC FIBRE TO SPIN	2 996	769	311
292	CRUDE VEG MATERIALS NES	63	133	51
334	PETROLEUM PRODUCTS,REFIN	4 246	1 088	432
513	ORGANIC ACIDS,ETC	127	121	49
514	NITROGEN-FNCTN COMPOUNDS	6 273	2 291	914
522	INORG ELEMNTS,OXIDES,ETC	1 338	158	60
523	OTHR INORGANIC CHEMICALS	2 316	261	107
531	SYNT DYE,NAT INDGO,LAKES	365	883	349
533	PIGMENTS,PAINTS,ETC	7 764	1 100	437
541	MEDICINAL ETC PRODUCTS	3 747	19 700	7 848
551	ESSENTL OIL,PERFUME,ETC	190	488	190
553	PERFUMERY,COSMETICS,ETC	2 156	1 313	513
554	SOAPS,CLEANING ETC PREPS	1 136	462	181
562	FERTILIZERS MANUFACTURED	429	109	42
572	EXPLOSIVES,PYROTECH PROD	6 475	2 374	930
583	PROD OF POLYMERIZING ETC	12 822	3 614	1 414
584	CELLULOSE DERIVATIVS ETC	100	80	30
591	PESTICIDES,DISINFECTANTS	2 630	6 881	3 372
592	STARCH,INULIN,GLUTEN,ETC	12 613	1 038	409
598	MISC CHEMICAL PRODS NES	961	448	172
625	RUBBER TYRES TUBES	246	255	98
628	RUBBER ARTICLES NES	65	119	45
635	WOOD MANUFACTURES NES	1 256	1 138	460
641	PAPER AND PAPERBOARD	1 447	385	155
642	ARTICLES OF PAPER ETC	3 465	1 242	485
657	SPECIAL TEXTILE ETC PROD	70	165	66
658	TEXTILE ARTICLES NES	425	468	190
659	FLOOR COVERINGS ETC	82	100	38
661	CEMENT ETC BUILDING PROD	245	179	74
662	CLAY,REFRACTORY BLDG PRD	1 246	195	79
663	OTH NONMETAL MINERAL MFS	136	97	37
664	GLASS	1 530	257	99
665	GLASSWARE	563	271	106
673	IRON AND STEEL SHAPES	2 035	267	110
674	IRN,STL UNIV,PLATE,SHEET	7 435	1 622	613
675	IRON,STEEL HOOP STRIP	550	143	54
676	IRON STL TUBES PIPES ETC	5 002	1 411	550
679	IRN,STL CASTINGS UNWORKE	1 435	312	122
691	STRUCTURES AND PARTS NES	3 578	2 193	846
692	METAL TANKS BOXES ETC	1 439	437	163
693	WIRE PRODUCTS NON ELECTR	560	297	121
695	TOOLS	1 227	1 016	392
696	CUTLERY	55	203	77
697	BASE MTL HOUSEHOLD EQUIP	329	376	152
699	OTHER METAL MANUFACTURES	259	387	158
700	INDUSTRIAL PLANT,CHAP 84	257	2 358	982
703	INDUSTRIAL PLANT,CHAP 85	347	1 353	548
713	INTRNL COMBUS PISTN ENGN	240	891	347
714	ENGINES & MOTORS NES	5	634	246
716	ROTATING ELECTRIC PLANT	1 018	3 016	1 139
721	AGRIC MACHY,EXC TRACTORS	86	230	88
722	TRACTORS NON-ROAD	1 540	1 817	728
723	CIVIL ENGNEERG EQUIP ETC	914	1 383	541
724	TEXTILE LEATHER MACHNRY	103	394	156
725	PAPER ETC MILL MACHINERY	75	225	89
726	PRINTG,BKBINDG MACHY PTS	1 289	4 183	1 560
727	FOOD MACHRY NON-DOMESTIC	241	1 324	492
728	OTH MACHY FOR SPCL INDUS	1 303	3 955	1 546
736	MACHINE TOOLS FOR METAL	235	744	281
737	METALWORKING MACHNRY NES	31	292	110
741	HEATING,COOLING EQUIPMNT	1 179	5 398	2 112
742	PUMPS FOR LIQUIDS ETC	125	736	289
743	PUMPS NES,CENTRFUGES ETC	315	950	364
744	MECHANICAL HANDLING EQU	3 991	5 880	2 269
745	NONELEC MACHY TOOLS NES	1 466	4 468	1 747
749	NONELEC MACH PTS,ACC NES	96	433	169
751	OFFICE MACHINES	115	508	205
752	AUTOMTIC DATA PROC EQUIP	4	102	40
759	OFFICE & ADP MCH PTS,ACC		93	34
762	RADIO BROADCAST RECEIVRS	9	97	41
763	SOUND RECORDRS,PHONOGRPH	11	821	336
764	TELECOM EQPT PTS,ACC NES	469	15 327	6 006
771	ELECTRIC POWER MACHY NES	266	289	110
772	SWITCHGEAR ETC & PTS NES	439	2 135	838
773	ELECTR DISTRIBUTING MACH	233	450	181
774	ELECTRO-MEDCL,XRAY EQUIP	90	2 021	777
775	HOUSEHOLD TYPE EQUIP NES	117	302	118
778	ELECTRICAL MACHINERY NES	894	3 264	1 276
781	PASS MOTOR VEH EXC BUSES	5 150	13 881	5 452
782	LORRIES,SPCL MTR VEH NES	33 771	50 177	20 051
783	ROAD MOTOR VEHICLES NES	6 979	10 219	4 096
784	MOTOR VEHCL PTS,ACC NES	399	992	389
786	VEH NES NONMOTR TRAILERS	1 939	1 861	753
792	AIRCRAFT	13	327	127
801	INDUSTRIAL PLANT CHAP 90	126	3 774	1 562
802	INDUSTRIAL PLANT CHAP 94	931	3 478	1 420
812	PLUMBG,HEATNG,LGHTNG EQU	1 367	2 591	1 026
821	FURNITURE	2 303	3 293	1 246
842	MENS OUTERWEAR NOT KNIT	32	407	163
843	WOMENS OUTERWEAR NONKNIT	14	284	108
871	OPTICAL INSTRUMENTS	4	110	42
872	MEDICAL INSTRUMENTS NES	42	1 118	427
874	MEASURNG,CONTROLNG INSTR	86	1 595	624
881	PHOTO APPAR & EQUIPT NES	23	353	135
882	PHOTO,CINEMA SUPPLIES	284	396	156
885	WATCHES AND CLOCKS	47	166	62
892	PRINTED MATTER	199	257	98
893	ARTICLES OF PLASTIC NES	896	1 003	383
895	OFFICE SUPPLIES NES	50	188	72
898	MUSICAL INSTRUMENTS,PTS	13	111	42
899	OTHER MANUFACTURED GOODS	219	442	165
	SOUTH YEMEN			
	IMPORTS	600 543	44 144	17 221
037	FISH ETC PREPD PRSVD NES	360	203	80
263	COTTON	14 495	6 981	2 677
292	CRUDE VEG MATERIALS NES	854	571	263
334	PETROLEUM PRODUCTS,REFIN	584 816	36 014	14 089
792	AIRCRAFT	1	137	56
	EXPORTS	292 781	42 186	16 644
022	MILK AND CREAM	6 516	1 448	576
046	WHEAT ETC MEAL OR FLOUR	105 005	3 888	1 525
048	CEREAL ETC PREPARATIONS	958	207	84
058	FRUIT PRESERVED,PREPARED	480	97	37
061	SUGAR AND HONEY	96 213	6 283	2 480
062	SUGAR PREPS NON-COCOA	187	122	47
073	CHOCOLATE AND PRODUCTS	386	298	123
081	FEEDING STUFF FOR ANIMLS	21 944	1 333	498
112	ALCOHOLIC BEVERAGES	5 969	970	372
247	OTH WOOD ROUGH,SQUARED	1 886	129	48
267	OTHER MAN-MADE FIBRES	1 001	750	309
334	PETROLEUM PRODUCTS REFIN	490	122	47
513	ORGANIC ACIDS,ETC	573	243	95
522	INORG ELEMNTS,OXIDES,ETC	1 334	154	60
523	OTHR INORGANIC CHEMICALS	856	80	32
531	SYNT DYE,NAT INDGO,LAKES	71	219	83
541	MEDICINAL ETC PRODUCTS	397	2 432	970
554	SOAPS,CLEANING ETC PREPS	157	117	44
583	PROD OF POLYMERIZING ETC	104	70	30
584	CELLULOSE DERIVATIVS ETC	54	143	56
591	PESTICIDES,DISINFECTANTS	178	232	90
592	STARCH,INULIN,GLUTEN,ETC	1 026	94	38
598	MISC CHEMICAL PRODS NES	286	116	46
621	MATERIALS OF RUBBER	188	144	57
641	PAPER AND PAPERBOARD	191	108	44
642	ARTICLES OF PAPER ETC	1 997	779	304
662	CLAY,REFRACTORY BLDG PRD	31 670	2 864	1 114
675	IRON,STEEL HOOP,STRIP	1 130	250	91
677	IRN,STL WIRE EXCL W ROD	500	72	30
678	IRON,STL TUBES,PIPES,ETC	73	257	105
684	ALUMINIUM	1 195	1 172	445
691	STRUCTURES AND PARTS NES	643	231	85
695	TOOLS	289	444	172
696	CUTLERY	11	89	36
697	BASE MTL HOUSEHOLD EQUIP	150	267	104
699	OTHER METAL MANUFACTURES	351	527	200
713	INTRNL COMBUS PISTN ENGN	31	275	111
716	ROTATING ELECTRIC PLANT	42	92	36
723	CIVIL ENGNEERG EQUIP ETC	440	727	286
726	PRINTG,BKBINDG MACHY,PTS	192	862	352
727	FOOD MACHRY NON-DOMESTIC	191	730	266
728	OTH MACHY FOR SPCL INDUS	577	945	386
736	MACHINE TOOLS FOR METAL	66	149	59
741	HEATING,COOLING EQUIPMNT	559	1 028	378
742	PUMPS FOR LIQUIDS ETC	12	285	111
743	PUMPS NES,CENTRFUGES ETC	79	261	103
744	MECHANICAL HANDLING EQU	107	277	108
745	NONELEC MACHY,TOOLS NES	207	1 239	503
749	NONELEC MACH PTS,ACC NES	73	335	132
764	TELECOM EQPT,PTS,ACC NES	6	338	136
772	SWITCHGEAR ETC & PTS NES	16	86	33
774	ELECTRO-MEDCL,XRAY EQUIP	40	929	376
775	HOUSEHOLD TYPE EQUIP NES	219	564	228

GROUP	DESCRIPTION	DT = 100 KG	1 000 DM	1 000 $
778	ELECTRICAL MACHINERY NES	7	181	67
781	PASS MOTOR VEH EXC BUSES	339	650	253
782	LORRIES, SPCL MTR VEH NES	207	641	252
784	MOTOR VEHCL PTS, ACC NES	111	501	199
786	VEH NES NONMOTR, TRAILERS	211	159	60
812	PLUMBG, HEATNG, LGHTNG EQU	58	94	37
821	FURNITURE	720	300	117
851	FOOTWEAR	13	123	46
871	OPTICAL INSTRUMENTS	42	154	62
874	MEASURNG, CONTROLNG INSTR	62	630	246
892	PRINTED MATTER	23	87	34
893	ARTICLES OF PLASTIC NES	1 259	492	188
894	TOYS, SPORTING GOODS, ETC	96	96	37
898	MUSICAL INSTRUMENTS, PTS	6	105	38
899	OTHER MANUFACTURED GOODS	155	204	83
	AFGHANISTAN			
	IMPORTS	38 254	103 184	40 258
057	FRUIT, NUTS, FRESH, DRIED	5 684	1 500	597
212	FUR SKINS UNDRESSED	1 651	16 287	6 301
223	SEEDS FOR OTH FIXED OILS	3 514	513	198
263	COTTON	10 545	5 056	1 934
291	CRUDE ANIMAL MTRIALS NES	846	5 179	2 027
292	CRUDE VEG MATERIALS NES	4 371	1 351	527
613	FUR SKINS TANNED, DRESSED	5	160	66
652	COTTON FABRICS, WOVEN	117	100	39
656	TEXTILE ARTICLES NES	186	838	326
659	FLOOR COVERINGS ETC	9 078	65 163	25 541
667	PEARL, PREC-, SEMI-P STONE	145	2 125	808
697	BASE MTL HOUSEHOLD EQUIP	94	218	81
792	AIRCRAFT	20	667	257
831	TRAVEL GOODS, HANDBAGS	26	102	40
843	WOMENS OUTERWEAR NONKNIT	311	1 283	499
845	OUTERWEAR KNIT NONELASTC	54	163	64
847	TXTL CLTHNG ACCESRYS NES	41	128	46
874	MEASURNG, CONTROLNG INSTR		409	159
	EXPORTS	155 311	54 605	21 317
233	RUBBER, SYNTHTIC, RECLAIMD	2 352	184	75
269	WASTE OF TEXTILE FABRICS	15 127	1 891	733
334	PETROLEUM PRODUCTS, REFIN	2 421	582	221
512	ALCOHOLS, PHENOLS, ETC	211	99	39
514	NITROGEN-FNCTN COMPOUNDS	204	284	112
515	ORG-INORG COMPOUNDS ETC	623	4 055	1 563
522	INORG ELEMNTS, OXIDES, ETC	532	74	30
523	OTHR INORGANIC CHEMICALS	988	103	36
531	SYNT DYE, NAT INDGO LAKES	323	642	249
532	DYES NES, TANNING PRODS	1 309	490	184
533	PIGMENTS, PAINTS, ETC	275	196	78
541	MEDICINAL ETC PRODUCTS	565	2 975	1 151
551	ESSENTL OIL PERFUME, ETC	37	105	42
553	PERFUMERY, COSMETICS, ETC	1 068	996	391
554	SOAPS, CLEANING ETC PREPS	1 778	578	223
582	PROD OF CONDENSATION ETC	918	332	134
583	PROD OF POLYMERIZING ETC	1 275	539	203
591	PESTICIDES, DISINFECTANTS	169	166	64
598	MISC CHEMICAL PRODS NES	4 786	1 326	506
612	LEATHER ETC MANUFACTURES	658	354	135
628	RUBBER ARTICLES NES	18	78	32
641	PAPER AND PAPERBOARD	917	169	65
642	ARTICLES OF PAPER ETC	677	298	116
653	WOVN MAN-MADE FIB FABRIC	335	862	337
655	KNIT ETC FABRICS	105	302	119
657	SPECIAL TEXTILE ETC PROD	118	238	95
658	TEXTILE ARTICLES NES	18	155	59
662	CLAY, REFRACTORY BLDG PRD	570	98	39
663	OTH NONMETAL MINERAL MFS	162	196	78
664	GLASS	418	122	48
665	GLASSWARE	455	348	134
673	IRON AND STEEL SHAPES	3 883	441	182
675	IRON, STEEL HOOP, STRIP	1 819	207	85
684	ALUMINIUM	159	220	91
692	METAL TANKS, BOXES, ETC	89	137	54
694	STL, COPPR NAILS, NUTS, ETC	416	180	69
695	TOOLS	103	196	81
696	CUTLERY	38	236	96
697	BASE MTL HOUSEHOLD EQUIP	905	746	285
699	OTHER METAL MANUFACTURES	202	243	96
711	STEAM BOILERS & AUX PLNT	109	218	89
713	INTRNL COMBUS PISTN ENGN	2 523	591	232
714	ENGINES & MOTORS NES	18	1 177	440
716	ROTATING ELECTRIC PLANT	102	242	95
718	OTH POWER GENERATG MACHY	46	343	131
723	CIVIL ENGNEERG EQUIP ETC	51	351	132
724	TEXTILE, LEATHER MACHNRY	291	1 505	596
728	OTH MACHY FOR SPCL INDUS	113	367	146
736	MACHINE TOOLS FOR METAL	23	121	47
741	HEATING, COOLING EQUIPMNT	133	177	73
742	PUMPS FOR LIQUIDS ETC	66	490	189
743	PUMPS NES, CENTRFUGES ETC	40	160	63
745	NONELEC MACHY, TOOLS NES	103	387	149
749	NONELEC MACH PTS, ACC NES	139	363	143
751	OFFICE MACHINES	51	155	63
761	TELEVISION RECEIVERS	11	111	42
764	TELECOM EQPT, PTS, ACC NES	19	364	144
772	SWITCHGEAR ETC & PTS NES	201	390	149
773	ELECTR DISTRIBUTING MACH	1 970	1 105	432
775	HOUSEHOLD TYPE EQUIP NES	677	750	299
778	ELECTRICAL MACHINERY NES	379	829	315
781	PASS MOTOR VEH EXC BUSES	1 375	1 689	642
782	LORRIES, SPCL MTR VEH NES	59 116	6 939	2 747
783	ROAD MOTOR VEHICLES NES	7 223	724	284
784	MOTOR VEHCL PTS, ACC NES	24 571	2 317	901
786	VEH NES NONMOTR, TRAILERS	1 104	85	34
792	AIRCRAFT	6	130	49
812	PLUMBG, HEATNG, LGHTNG EQU	4 727	6 240	2 495
843	WOMENS OUTERWEAR NONKNIT	14	107	39
851	FOOTWEAR	69	350	135
872	MEDICAL INSTRUMENTS NES	14	168	67
874	MEASURNG, CONTROLNG INSTR	18	721	282
882	PHOTO, CINEMA SUPPLIES	71	156	61
893	ARTICLES OF PLASTIC NES	345	390	153
895	OFFICE SUPPLIES NES	29	119	47
897	GOLD, SILVER WARE JEWELRY	19	390	145
899	OTHER MANUFACTURED GOODS	201	495	192
951	WAR FIREARMS AMMUNITION	12	227	95
	PAKISTAN			
	IMPORTS	650 907	363 601	142 873
034	FISH FRESH, CHILLED, FROZN	235	163	66
056	VEGTBLES ETC PRSVD, PREPD	49	787	302
061	SUGAR AND HONEY	401 293	6 345	2 588
075	SPICES	516	173	70
081	FEEDING STUFF FOR ANIMLS	31 314	1 695	668
212	FUR SKINS UNDRESSED	147	2 125	836
223	SEEDS FOR OTH FIXED OILS	28 892	3 215	1 296
263	COTTON	9 936	3 262	1 242
268	WOOL(EXC TOPS), ANML HAIR	2 569	795	315
286	NONFERR METAL SCRAP NES	3 396	1 311	511
289	PREC METAL ORE, WASTE NES	1	1 369	573
291	CRUDE ANIMAL MTRIALS NES	4 832	2 674	1 050
292	CRUDE VEG MATERIALS NES	30 633	7 028	2 752
611	LEATHER	1 724	9 477	3 742
612	LEATHER ETC MANUFACTURES	76	213	83
651	TEXTILE YARN AND THREAD	23 242	13 941	5 489
652	COTTON FABRICS, WOVEN	31 084	25 662	10 265
656	LACE RIBBONS, TULLE, ETC	47	341	135
658	TEXTILE ARTICLES NES	21 374	22 298	8 698
659	FLOOR COVERINGS ETC	19 402	159 012	62 322
661	CEMENT ETC BUILDING PROD	629	357	138
667	PEARL, PREC-, SEMI-P STONE	205	2 963	1 131
695	TOOLS	72	277	109
696	CUTLERY	233	715	283
697	BASE MTL HOUSEHOLD EQUIP	54	92	36
712	STEAM ENGINES, TURBINES	9	82	31
714	ENGINES & MOTORS NES	22	504	190
792	AIRCRAFT	75	3 508	1 359
812	PLUMBG, HEATNG, LGHTNG EQU	49	89	37
821	FURNITURE	92	116	46
831	TRAVEL GOODS, HANDBAGS	2 087	1 937	753
842	MENS OUTERWEAR NOT KNIT	298	386	155
843	WOMENS OUTERWEAR NONKNIT	2 865	5 422	2 127
844	UNDERWEAR NOT KNIT	2 353	4 095	1 616
845	OUTERWEAR KNIT NONELASTC	3 039	5 504	2 168
846	UNDERWEAR KNITTED	5 850	9 651	3 798
847	TXTL CLTHNG ACCESRYS NES	3 153	3 763	1 493
848	HEADGEAR NONTXTL CLOTHNG	5 637	27 397	10 692
851	FOOTWEAR	5 310	7 109	2 832
872	MEDICAL INSTRUMENTS NES	1 090	10 444	4 091
874	MEASURNG, CONTROLNG INSTR	3	305	115
894	TOYS, SPORTING GOODS, ETC	4 886	13 716	5 387
896	WORKS OF ART ETC	51	149	56
897	GOLD, SILVER WARE, JEWELRY	34	77	30
898	MUSICAL INSTRUMENTS, PTS	32	111	43
899	OTHER MANUFACTURED GOODS	21	94	40
941	ZOO ANIMALS, PETS	23	166	64
	EXPORTS	5 146 330	890 311	348 141
001	LIVE ANIMALS	133	1 496	586
022	MILK AND CREAM	1 315	271	106
041	WHEAT ETC UNMILLED	70 689	3 347	1 247
046	CEREAL ETC PREPARATIONS	470	254	104
061	SUGAR AND HONEY	23 901	1 783	708
075	SPICES	115	238	92
081	FEEDING STUFF FOR ANIMLS	238	146	56
112	ALCOHOLIC BEVERAGES	409	77	30
233	RUBBER SYNTHTIC RECLAIMD	20 133	4 139	1 600
248	WOOD SHAPED	590	135	49
266	SYNTHETIC FIBRE TO SPIN	6 486	1 961	767
267	OTHER MAN-MADE FIBRES	9 586	3 109	1 195
269	WASTE OF TEXTILE FABRICS	20 881	2 988	1 158
274	SULPHUR ETC	1 407	93	37
278	OTHER CRUDE MINERALS	9 464	658	247
287	BASE METAL ORES, CONC NES	2 646	426	162
288	NONFERR METAL SCRAP NES	24 913	2 739	1 068
291	CRUDE ANIMAL MTRIALS NES	6	133	52
292	CRUDE VEG MATERIALS NES	340	443	177
334	PETROLEUM PRODUCTS, REFIN	9 061	3 105	1 219
335	RESIDUAL PETRLM PROD NES	7 091	1 035	420
431	PROCESD ANML VEG OIL, ETC	1 351	328	124
511	HYDROCARBONS NES, DERIVS	7 153	1 533	591
512	ALCOHOLS PHENOLS, ETC	10 248	1 819	714
513	ORGANIC ACIDS, ETC	44 631	9 047	3 580
514	NITROGEN-FNCTN COMPOUNDS	7 502	5 449	2 139
515	ORG-INORG COMPOUNDS ETC	3 278	21 601	8 646
516	OTHER ORGANIC CHEMICALS	5 229	1 559	606
522	INORG ELEMNTS, OXIDES, ETC	68 559	6 442	2 521
523	OTHR INORGANIC CHEMICALS	44 048	5 274	2 008
531	SYNT DYE, NAT INDGO, LAKES	6 956	13 397	5 232
532	DYES NES, TANNING PRODS	44 481	8 356	3 282
533	PIGMENTS PAINTS ETC	12 839	5 493	2 153
541	MEDICINAL ETC PRODUCTS	6 251	34 565	13 493
551	ESSENTL OIL PERFUME, ETC	394	1 185	466
553	PERFUMERY COSMETICS, ETC	31	83	34

7 IMPORTS AND EXPORTS (SPECIAL TRADE) BY COUNTRIES OF PRODUCTION AND CONSUMPTION AND BY GROUPS OF THE SITC-REV II 1983

GROUP	DESCRIPTION	DT * 100 KG	1 000 DM	1 000 $
554	SOAPS, CLEANING ETC PREPS	10 660	2 867	1 114
562	FERTILIZERS MANUFACTURED	43 038	1 888	706
582	PROD OF CONDENSATION ETC	13 200	5 689	2 244
583	PROD OF POLYMERIZING ETC	67 427	16 024	6 206
584	CELLULOSE DERIVATIVS ETC	1 351	1 105	426
585	PLASTIC MATERIALS NES	157	91	37
591	PESTICIDES, DISINFECTANTS	14 036	17 461	6 849
592	STARCH, INULIN, GLUTEN, ETC	2 073	631	250
598	MISC CHEMICAL PRODS NES	42 800	10 967	4 291
605	INDUSTRIAL PLANT, CHAP 73	391	376	141
612	LEATHER ETC MANUFACTURES	157	406	160
621	MATERIALS OF RUBBER	1 539	1 975	754
625	RUBBER TYRES, TUBES	1 804	917	366
626	RUBBER ARTICLES NES	1 009	1 145	452
634	VENEERS, PLYWOOD, ETC	616	192	78
635	WOOD MANUFACTURES NES	33	152	59
641	PAPER AND PAPERBOARD	32 295	6 233	2 435
642	ARTICLES OF PAPER ETC	5 844	3 882	1 567
651	TEXTILE YARN AND THREAD	11 898	10 102	3 955
657	SPECIAL TEXTILE ETC PROD	1 479	2 662	1 048
661	CEMENT ETC BUILDING PROD	80 420	1 461	576
662	CLAY, REFRACTORY BLDG PRC	4 328	825	320
663	OTH NONMETAL MINERAL MFS	7 287	3 216	1 265
664	GLASS	1 467	974	382
665	GLASSWARE	1 702	2 074	812
666	POTTERY	44	175	66
671	PIG IRON ETC	2 026	254	96
672	IRON, STL PRIMARY FORMS	117 905	7 235	2 708
673	IRON AND STEEL SHAPES	18 899	3 565	1 388
674	IRN STL UNIV, PLATE, SHEET	570 428	36 698	14 123
675	IRON, STEEL HOOP, STRIP	47 674	4 535	1 769
677	IRN, STL WIRE EXCL W ROD	1 266	350	129
678	IRON STL TUBES, PIPES, ETC	6 136	2 348	901
679	IRN, STL CASTINGS UNWORKE	609	513	211
681	SILVER, PLATINUM, ETC	30	607	235
682	COPPER EXC CEMENT COPPER	3 831	2 452	977
683	NICKEL	17	243	97
684	ALUMINIUM	3 450	2 378	926
685	LEAD	205	82	32
687	TIN	40	131	50
691	STRUCTURES AND PARTS NES	974	987	376
692	METAL TANKS, BOXES, ETC	526	309	119
693	WIRE PRODUCTS NON ELECTR	580	750	282
694	STL, COPPR NAILS, NUTS, ETC	186	293	112
695	TOOLS	866	5 493	2 134
696	CUTLERY	133	383	150
697	BASE MTL HOUSEHOLD EQUIP	91	132	50
699	OTHER METAL MANUFACTURES	6 401	7 037	2 794
700	INDUSTRIAL PLANT, CHAP 84	11 092	31 705	12 220
703	INDUSTRIAL PLANT, CHAP 85	1 227	4 814	1 841
711	STEAM BOILERS & AUX PLNT	6 409	7 782	3 184
712	STEAM ENGINES, TURBINES	829	4 821	1 862
713	INTRNL COMBUS PISTN ENGN	1 130	4 515	1 805
714	ENGINES & MOTORS NES	50	1 232	485
716	ROTATING ELECTRIC PLANT	2 494	6 160	2 420
721	AGRIC MACHY, EXC TRACTORS	1 107	1 204	483
722	TRACTORS NON-ROAD	10 679	15 377	6 347
723	CIVIL ENGNEERG EQUIP ETC	2 034	2 728	1 065
724	TEXTILE, LEATHER MACHNRY	16 951	29 609	11 592
725	PAPER ETC MILL MACHINERY	3 279	8 065	3 203
726	PRINTG, BKBINDG MACHY, PTS	3 021	10 067	4 028
727	FOOD MACHRY NON-DOMESTIC	586	2 523	1 016
728	OTH MACHY FOR SPCL INDUS	9 634	23 436	9 165
736	MACHINE TOOLS FOR METAL	7 586	18 274	7 123
737	METALWORKING MACHNRY NES	23 177	2 554	949
741	HEATING, COOLING EQUIPMNT	2 119	6 121	3 206
742	PUMPS FOR LIQUIDS ETC	2 086	7 598	3 061
743	PUMPS NES, CENTRFUGES ETC	4 130	17 819	6 807
744	MECHANICAL HANDLING EQU	2 950	5 053	1 895
745	NONELEC MACHY, TOOLS NES	2 312	7 235	2 851
749	NONELEC MACH PTS, ACC NES	6 360	12 719	5 032
751	OFFICE MACHINES	262	1 209	474
752	AUTOMTIC DATA PROC EQUIP	66	1 192	467
759	OFFICE & ADP MCH PTS, ACC	8	290	111
761	TELEVISION RECEIVERS	248	846	338
762	RADIO BROADCAST RECEIVRS	11	93	35
763	SOUND RECORDRS, PHONOGRPH	9	107	43
764	TELECOM EQPT, PTS, ACC NES	3 094	61 231	23 989
771	ELECTRIC POWER MACHY NES	10 323	12 360	5 014
772	SWITCHGEAR ETC & PTS NES	3 078	14 774	5 760
773	ELECTR DISTRIBUTING MACH	8 087	4 687	1 787
774	ELECTRO-MEDCL, XRAY EQUIP	382	7 117	2 795
775	HOUSEHOLD TYPE EQUIP NES	1 020	1 913	734
776	TRANSISTORS, VALVES, ETC	15	877	338
778	ELECTRICAL MACHINERY NES	1 336	3 575	1 394
781	PASS MOTOR VEH EXC BUSES	4 575	14 572	5 727
782	LORRIES, SPCL MTR VEH NES	3 704	15 847	6 427
783	ROAD MOTOR VEHICLES NES	916	2 280	875
784	MOTOR VEHCL PTS, ACC NES	1 790	4 822	1 863
786	VEH NES NONMOTR, TRAILERS	612	363	144
791	RAILWAY VEHICLES	1 351	1 391	555
792	AIRCRAFT	902	72 821	27 264
793	SHIPS AND BOATS	3 357 151	62 947	25 202
812	PLUMBG HEATNG, LGHTNG EQU	176	822	320
821	FURNITURE	619	1 964	762
846	UNDERWEAR KNITTED	17	123	45
848	HEADGEAR, NONTXTL CLOTHNG	88	176	69
871	OPTICAL INSTRUMENTS	20	1 044	417
872	MEDICAL INSTRUMENTS NES	907	5 962	2 344
873	METERS & COUNTERS NES	46	549	205
874	MEASURNG, CONTROLNG INSTR	1 232	12 459	4 877
881	PHOTO APPAR & EQUIPT NES	74	678	268
882	PHOTO, CINEMA SUPPLIES	3 577	5 531	2 187
884	OPTICAL GOODS NES		140	53
885	WATCHES AND CLOCKS	19	167	67
892	PRINTED MATTER	415	1 430	548
893	ARTICLES OF PLASTIC NES	3 437	2 332	936
894	TOYS, SPORTING GOODS, ETC	410	526	207
895	OFFICE SUPPLIES NES	727	2 077	807
897	GOLD, SILVER WARE, JEWELRY	1	4 292	1 686
898	MUSICAL INSTRUMENTS, PTS	63	353	140
899	OTHER MANUFACTURED GOODS	135	1 096	427
951	WAR FIREARMS, AMMUNITION	116	1 085	416
	INDIA			
	IMPORTS	4 077 215	1 254 910	493 061
011	MEAT FRESH, CHILLD, FROZEN	1 351	1 119	449
036	SHELL FISH FRESH, FROZEN	1 203	3 065	1 187
037	FISH ETC PREPD PRSVD NES	172	145	53
042	RICE	286	86	32
056	VEGTBLES ETC PRSVD, PREPD	4 491	1 678	652
057	FRUIT, NUTS, FRESH, DRIED	8 129	7 940	3 032
058	FRUIT PRESERVED, PREPARED	3 249	1 072	417
061	SUGAR AND HONEY	755 487	13 365	5 081
071	COFFEE AND SUBSTITUTES	34 018	23 551	9 050
072	COCOA	7 997	4 261	1 605
074	TEA AND MATE	53 873	42 718	16 723
075	SPICES	8 835	2 954	1 160
081	FEEDING STUFF FOR ANIMLS	1 527 488	49 288	19 355
098	EDIBLE PRODCTS, PREPS NES	451	259	99
121	TOBACCO UNMNFCTRD, REFUSE	4 070	3 343	1 806
211	HIDES, SKINS, UNDRESSED	28	198	74
212	FUR SKINS UNDRESSED	19	442	175
222	SEEDS FOR'SOFT'FIXED OIL	1 896	437	166
223	SEEDS FOR OTH FIXED OILS	3 101	646	257
248	WOOD SHAPED	1 150	507	198
263	COTTON	40 549	15 264	6 225
264	JUTE, OTH TEX BAST FIBRES	3 718	322	124
273	STONE, SAND AND GRAVEL	266 812	10 922	4 225
277	NATURAL ABRASIVES NES	258	82	32
278	OTHER CRUDE MINERALS	58 562	3 723	1 450
281	IRON ORE, CONCENTRATES	21 429	171	64
287	BASE METAL ORES, CONC NES	299 230	3 788	1 539
289	PREC METAL ORE, WASTE NES		130	49
291	CRUDE ANIMAL MTRIALS NES	36 961	6 591	2 621
292	CRUDE VEG MATERIALS NES	183 057	30 782	11 899
322	COAL, LIGNITE, PEAT	17 533	384	145
334	PETROLEUM PRODUCTS, REFIN	233 811	18 183	6 815
424	FIXED VEG OIL NONSOFT	37 585	10 521	4 115
431	PROCESD ANML VEG OIL, ETC	1 117	372	146
511	HYDROCARBONS NES, DERIVS	152	104	41
512	ALCOHOLS, PHENOLS, ETC	278	217	85
514	NITROGEN-FNCTN COMPOUNDS	4 778	6 556	2 624
515	ORG-INORG COMPOUNDS ETC	465	1 724	650
516	OTHER ORGANIC CHEMICALS	878	2 147	851
522	INORG ELEMNTS, OXIDES, ETC	2 338	111	44
523	OTHR INORGANIC CHEMICALS	4 404	580	217
531	SYNT DYE, NAT INDGO, LAKES	2 859	4 460	1 767
532	DYES NES TANNING PRODS	712	185	76
541	MEDICINAL ETC PRODUCTS	1 251	1 400	541
551	ESSENTL OIL, PERFUME, ETC	156	1 328	528
553	PERFUMERY, COSMETICS, ETC	188	245	93
582	PROD OF CONDENSATION ETC	1 151	429	173
598	MISC CHEMICAL PRODS NES	225	157	62
611	LEATHER	14 571	90 345	35 543
612	LEATHER ETC MANUFACTURES	3 876	21 450	8 324
628	RUBBER ARTICLES NES	1 796	1 148	445
634	VENEERS, PLYWOOD, ETC	1 723	1 627	643
635	WOOD MANUFACTURES NES	1 761	1 905	736
642	ARTICLES OF PAPER ETC	99	324	124
651	TEXTILE YARN AND THREAD	42 035	11 648	4 524
652	COTTON FABRICS, WOVEN	25 490	25 043	9 678
653	WOVN MAN-MADE FIB FABRIC	25	160	65
654	OTH WOVEN TEXTILE FABRIC	22 462	23 980	9 438
656	LACE, RIBBONS, TULLE, ETC	200	793	310
658	TEXTILE ARTICLES NES	53 901	25 070	9 890
659	FLOOR COVERINGS ETC	111 060	341 377	134 470
661	CEMENT ETC BUILDING PROD	37 029	1 610	632
663	OTH NONMETAL MINERAL MFS	223	1 024	407
665	GLASSWARE	6 859	5 362	2 120
666	POTTERY	107	128	49
667	PEARL PREC- SEMI-P STONE	45	65 822	25 771
671	PIG IRON ETC	3 005	266	108
672	IRON, STL PRIMARY FORMS	70	717	281
678	IRON STL TUBES PIPES, ETC	433	274	107
679	IRN STL CASTINGS UNWORKE	1 493	143	54
681	SILVER, PLATINUM, ETC	12	1 006	381
694	STL, COPPR NAILS, NUTS, ETC	2 074	526	212
695	TOOLS	13 006	11 020	4 333
696	CUTLERY	34	84	31
697	BASE MTL HOUSEHOLD EQUIP	7 555	14 143	5 453
699	OTHER METAL MANUFACTURES	1 305	1 365	532
712	STEAM ENGINES, TURBINES	110	813	311
713	INTRNL COMBUS PISTN ENGN	923	1 266	499
724	TEXTILE, LEATHER MACHNRY	63	311	123
728	OTH MACHY FOR SPCL INDUS	97	85	34
736	MACHINE TOOLS FOR METAL	1 910	1 175	458
742	PUMPS FOR LIQUIDS ETC	2 465	7 486	2 908
743	PUMPS NES, CENTRFUGES ETC	86	2 373	973
744	MECHANICAL HANDLING EQU	3 354	1 318	507
745	NONELEC MACHY, TOOLS NES	155	106	39
749	NONELEC MACH PTS, ACC NES	904	1 483	580
752	AUTOMTIC DATA PROC EQUIP	32	697	254
759	OFFICE & ADP MCH PTS, ACC	4	87	34
764	TELECOM EQPT PTS, ACC NES	458	1 330	523
771	ELECTRIC POWER MACHY NES	46	269	104
772	SWITCHGEAR ETC & PTS NES	152	678	273
773	ELECTR DISTRIBUTING MACH	52	253	100

7 IMPORTS AND EXPORTS (SPECIAL TRADE) BY COUNTRIES OF PRODUCTION AND CONSUMPTION AND BY GROUPS OF THE SITC-REV II 1983

GROUP	DESCRIPTION	DT * 100 KG	1 000 DM	1 000 $
774	ELECTRO-MEDCL,XRAY EQUIP	4	112	44
776	TRANSISTORS,VALVES,ETC	36	433	174
778	ELECTRICAL MACHINERY NES	1 619	951	377
784	MOTOR VEHCL PTS,ACC NES	506	357	147
785	MOTOR & OTHER CYCLES ETC	2 380	2 634	1 026
792	AIRCRAFT	29	1 620	626
812	PLUMBG,HEATNG,LGHTNG EQU	1 288	1 891	725
821	FURNITURE	466	795	310
831	TRAVEL GOODS,HANDBAGS	3 968	16 966	6 693
842	MENS OUTERWEAR NOT KNIT	4 885	16 752	6 526
843	WOMENS OUTERWEAR NONKNIT	21 690	113 511	45 407
844	UNDERWEAR NOT KNIT	6 809	33 199	13 140
845	OUTERWEAR KNIT NONELASTC	4 084	18 148	7 254
846	UNDERWEAR KNITTED	2 966	12 215	4 986
847	TXTL CLTHNG ACCESRYS NES	4 603	14 941	5 936
848	HEADGEAR,NONTXTL CLOTHNG	6 968	34 013	13 456
851	FOOTWEAR	2 949	6 474	2 645
872	MEDICAL INSTRUMENTS NES	49	280	105
874	MEASURNG,CONTROLNG INSTR	54	638	251
881	PHOTO APPAR & EQUIPT NES	357	2 466	975
884	OPTICAL GOODS NES	4	113	45
892	PRINTED MATTER	144	428	164
893	ARTICLES OF PLASTIC NES	72	99	40
894	TOYS,SPORTING GOODS,ETC	4 481	8 434	3 356
895	OFFICE SUPPLIES NES	57	111	42
896	WORKS OF ART ETC	127	488	195
897	GOLD,SILVER WARE,JEWELRY	286	4 386	1 710
898	MUSICAL INSTRUMENTS,PTS	132	208	78
899	OTHER MANUFACTURED GOODS	868	2 066	813
941	ZOO ANIMALS,PETS	29	276	111
951	WAR FIREARMS,AMMUNITION	378	463	191
961	COIN NONGOLD,NONCURRENT	2	380	147
	EXPORTS	8 432 160	2 117 169	831 591
022	MILK AND CREAM	14 160	3 308	1 356
024	CHEESE AND CURD	164	99	39
061	SUGAR AND HONEY	15 523	1 378	563
072	COCOA	390	109	46
081	FEEDING STUFF FOR ANIMLS	394	95	37
112	ALCOHOLIC BEVERAGES	1 076	229	87
233	RUBBER,SYNTHTIC,RECLAIMD	19 264	8 578	3 326
251	PULP AND WASTE PAPER	3 926	353	141
266	SYNTHETIC FIBRE TO SPIN	904	425	172
269	WASTE OF TEXTILE FABRICS	7 352	640	251
274	SULPHUR ETC	800	195	78
277	NATURAL ABRASIVES NES		246	97
278	OTHER CRUDE MINERALS	3 553	543	219
282	IRON AND STEEL SCRAP	847 950	17 827	6 944
287	BASE METAL ORES,CONC NES	8 814	1 470	571
288	NONFERR METAL SCRAP NES	21 979	5 025	1 974
291	CRUDE ANIMAL MTRIALS NES	12	145	57
292	CRUDE VEG MATERIALS NES	2 061	1 283	503
334	PETROLEUM PRODUCTS,REFIN	24 810	7 969	3 111
335	RESIDUAL PETRLM PROD NES	61 813	5 963	2 302
423	FIXED VEG OILS,SOFT	34 598	3 428	1 285
431	PROCESD ANML VEG OIL,ETC	2 470	669	267
511	HYDROCARBONS NES,DERIVS	18 563	3 861	1 527
512	ALCOHOLS,PHENOLS,ETC	179 967	32 434	12 705
513	ORGANIC ACIDS,ETC	155 665	28 762	11 050
514	NITROGEN-FNCTN COMPOUNDS	47 615	57 126	22 393
515	ORG-INORG COMPOUNDS ETC	15 420	22 402	8 876
516	OTHER ORGANIC CHEMICALS	21 060	14 870	5 879
522	INORG ELEMNTS,OXIDES,ETC	106 380	14 765	5 760
523	OTHR INORGANIC CHEMICALS	42 787	11 356	4 395
524	RADIOACTIVE ETC MATERIAL	6	100	42
531	SYNT DYE,NAT INDGO,LAKES	3 096	9 486	3 699
532	DYES NES,TANNING PRODS	19 145	3 576	1 392
533	PIGMENTS,PAINTS,ETC	19 687	6 750	2 626
541	MEDICINAL ETC PRODUCTS	2 096	12 149	4 758
551	ESSENTL OIL,PERFUME,ETC	332	1 035	403
554	SOAPS,CLEANING ETC PREPS	5 770	2 119	837
562	FERTILIZERS MANUFACTURED	2 211 711	42 987	16 423
572	EXPLOSIVES,PYROTECH PROD	28	89	34
582	PROD OF CONDENSATION ETC	23 432	12 705	5 007
583	PROD OF POLYMERIZING ETC	28 289	9 982	3 881
584	CELLULOSE DERIVATIVS ETC	2 754	1 872	733
585	PLASTIC MATERIALS NES	274	476	186
591	PESTICIDES,DISINFECTANTS	408	632	248
592	STARCH,INULIN,GLUTEN,ETC	486	859	342
598	MISC CHEMICAL PRODS NES	60 593	20 786	8 141
605	INDUSTRIAL PLANT,CHAP 73	905	464	193
612	LEATHER ETC MANUFACTURES	48	112	45
621	MATERIALS OF RUBBER	890	1 266	499
625	RUBBER TYRES,TUBES	156	189	72
628	RUBBER ARTICLES NES	13 758	13 867	5 456
634	VENEERS,PLYWOOD,ETC	970	479	186
641	PAPER AND PAPERBOARD	36 960	13 736	5 412
642	ARTICLES OF PAPER ETC	627	496	193
651	TEXTILE YARN AND THREAD	10 980	7 151	2 883
652	COTTON FABRICS,WOVEN	56	96	38
653	WOVN MAN-MADE FIB FABRIC	232	373	147
654	OTH WOVEN TEXTILE FABRIC	33	97	38
656	LACE,RIBBONS,TULLE,ETC	20	105	41
657	SPECIAL TEXTILE ETC PROD	432	2 560	1 002
662	CLAY,REFRACTORY BLDG PRD	30 350	6 992	2 705
663	OTH NONMETAL MINERAL MFS	9 799	8 172	3 227
664	GLASS	10 976	4 774	1 903
665	GLASSWARE	168	983	382
667	PEARL,PREC-,SEMI-P STONE	94	2 649	1 027
671	PIG IRON ETC	82 073	21 032	8 116
672	IRON,STL PRIMARY FORMS	209 742	13 855	5 432
673	IRON AND STEEL SHAPES	101 582	12 786	5 051
674	IRN,STL UNIV PLATE,SHEET	2 057 131	173 972	67 600
675	IRON STEEL HCOP,STRIP	42 111	8 284	3 249
676	RAILWY RAILS ETC IRN,STL	54 216	4 859	1 831
677	IRN,STL WIRE EXCL W ROD	5 718	2 528	979
678	IRON,STL TUBES,PIPES,ETC	302 584	62 190	24 414
679	IRN,STL CASTINGS UNWORKE	2 296	1 586	622
681	SILVER,PLATINUM,ETC	30	1 137	439
682	COPPER EXC CEMENT COPPER	34 564	14 301	5 476
683	NICKEL	2 310	4 389	1 751
684	ALUMINIUM	9 717	6 474	2 527
685	LEAD	10 410	1 111	416
686	ZINC	5 119	971	374
687	TIN	59	255	97
689	NON-FER BASE METALS NES	287	1 469	574
691	STRUCTURES AND PARTS NES	1 856	2 262	875
692	METAL TANKS,BOXES,ETC	673	903	360
693	WIRE PRODUCTS NON ELECTR	1 924	967	388
694	STL,COPPR NAILS,NUTS,ETC	378	1 064	418
695	TOOLS	1 594	10 090	3 949
697	BASE MTL HOUSEHOLD EQUIP	25	97	37
699	OTHER METAL MANUFACTURES	9 827	12 994	5 097
700	INDUSTRIAL PLANT,CHAP 84	18 908	42 855	16 814
711	STEAM BOILERS & AUX PLNT	4 411	8 722	3 358
712	STEAM ENGINES,TURBINES	10 464	64 304	25 036
713	INTRNL COMBUS PISTN ENGN	5 726	36 912	14 411
714	ENGINES & MOTORS NES	21	535	217
716	ROTATING ELECTRIC PLANT	3 475	12 077	4 725
718	OTH POWER GENERATG MACHY	1 727	6 182	2 459
721	AGRIC MACHY,EXC TRACTORS	6 595	7 361	2 821
723	CIVIL ENGNEERG EQUIP ETC	32 804	43 452	17 096
724	TEXTILE,LEATHER MACHNRY	29 643	106 644	42 086
725	PAPER ETC MILL MACHINERY	9 950	26 370	10 211
726	PRINTG,BKBINDG MACHY,PTS	9 124	28 534	11 410
727	FOOD MACHRY NON-DOMESTIC	442	1 441	556
728	OTH MACHY FOR SPCL INDUS	25 252	68 405	26 752
736	MACHINE TOOLS FOR METAL	46 831	139 809	55 179
737	METALWORKING MACHNRY NES	9 794	11 791	4 542
741	HEATING,COOLING EQUIPMNT	19 410	52 662	20 896
742	PUMPS FOR LIQUIDS ETC	6 126	32 672	13 081
743	PUMPS NES,CENTRFUGES ETC	11 860	58 519	22 933
744	MECHANICAL HANDLING EQU	10 566	19 932	7 834
745	NONELEC MACHY,TOOLS NES	2 676	13 087	5 122
749	NONELEC MACH PTS,ACC NES	38 506	109 919	43 037
751	OFFICE MACHINES	51	451	173
752	AUTOMTIC DATA PROC EQUIP	217	6 555	2 614
759	OFFICE & ADP MCH PTS,ACC	208	1 236	482
761	TELEVISION RECEIVERS	51	257	101
763	SOUND RECORDRS,PHONOGRPH	19	542	208
764	TELECOM EQPT,PTS,ACC NES	809	9 591	3 777
771	ELECTRIC POWER MACHY NES	2 785	5 924	2 368
772	SWITCHGEAR ETC & PTS NES	5 210	33 487	13 183
773	ELECTR DISTRIBUTING MACH	14 448	11 013	4 248
774	ELECTRO-MEDCL,XRAY EQUIP	887	14 863	5 821
775	HOUSEHOLD TYPE EQUIP NES	122	673	259
776	TRANSISTORS,VALVES,ETC	767	6 839	2 662
778	ELECTRICAL MACHINERY NES	3 373	16 020	6 354
781	PASS MOTOR VEH EXC BUSES	4 951	13 799	5 432
782	LORRIES,SPCL MTR VEH NES	4 235	10 636	4 254
783	ROAD MOTOR VEHICLES NES	408	691	283
784	MOTOR VEHCL PTS ACC NES	7 024	17 906	6 962
785	MOTOR & OTHER CYCLES ETC	1 100	1 966	760
786	VEH NES NONMOTR,TRAILERS	856	619	239
791	RAILWAY VEHICLES	423	991	392
792	AIRCRAFT	32	7 261	2 759
793	SHIPS AND BOATS	958 811	96 678	39 764
801	INDUSTRIAL PLANT,CHAP 90	282	682	266
812	PLUMBG,HEATNG,LGHTNG EQU	395	697	267
821	FURNITURE	190	3 856	1 472
851	FOOTWEAR	61	178	66
871	OPTICAL INSTRUMENTS	124	5 706	2 254
872	MEDICAL INSTRUMENTS NES	512	10 623	4 195
873	METERS & COUNTERS NES	160	1 261	499
874	MEASURNG,CONTROLNG INSTR	4 148	71 518	28 093
881	PHOTO APPAR & EQUIPT NES	640	6 738	2 637
882	PHOTO,CINEMA SUPPLIES	846	1 663	652
884	OPTICAL GOODS NES	489	20 801	8 338
885	WATCHES AND CLOCKS	363	3 926	1 546
892	PRINTED MATTER	1 515	6 704	2 643
893	ARTICLES OF PLASTIC NES	597	1 711	677
894	TOYS,SPORTING GOODS,ETC	59	723	297
895	OFFICE SUPPLIES NES	453	1 386	542
897	GOLD,SILVER WARE,JEWELRY	8	293	113
898	MUSICAL INSTRUMENTS,PTS	894	5 683	2 297
899	OTHER MANUFACTURED GOODS	248	881	341
951	WAR FIREARMS,AMMUNITION	405	1 951	796
971	GOLD,NON MONETARY NES		124	50
	BANGLADESH			
	IMPORTS	210 684	59 117	23 275
011	MEAT FRESH,CHILLD,FROZEN	2 823	2 576	997
036	SHELL FISH FRESH,FROZEN	5 875	17 515	6 883
074	TEA AND MATE	7 479	5 073	2 000
081	FEEDING STUFF FOR ANIMLS	33 251	1 394	557
121	TOBACCO UNMNFCTRD,REFUSE	5 333	3 625	1 415
264	JUTE,OTH TEX BAST FIBRES	66 971	5 175	2 070
291	CRUDE ANIMAL MTRIALS NES	2 086	211	87
611	LEATHER	754	3 048	1 205
651	TEXTILE YARN AND THREAD	25 188	6 271	2 465
654	OTH WOVEN TEXTILE FABRIC	6 639	1 322	519
658	TEXTILE ARTICLES NES	45 364	8 152	3 236
659	FLOOR COVERINGS ETC	482	365	142
831	TRAVEL GOODS,HANDBAGS	1 327	1 258	485
843	WOMENS OUTERWEAR NONKNIT	42	165	64
844	UNDERWEAR NOT KNIT	662	1 806	704
899	OTHER MANUFACTURED GOODS	725	608	237

GROUP	DESCRIPTION	DT * 100 KG	1 000 DM	1 000 $
	EXPORTS	2 918 115	192 922	75 425
022	MILK AND CREAM	5 000	1 114	459
041	WHEAT ETC UNMILLED	1 158 287	50 258	19 526
061	SUGAR AND HONEY	17 447	1 603	622
112	ALCOHOLIC BEVERAGES	967	144	57
233	RUBBER, SYNTHTIC, RECLAIMD	656	136	55
273	STONE, SAND AND GRAVEL	4 606	157	58
278	OTHER CRUDE MINERALS	385	78	31
292	CRUDE VEG MATERIALS NES	184	219	83
334	PETROLEUM PRODUCTS, REFIN	1 381	382	147
335	RESIDUAL PETRLM PROD NES	2 349	298	116
431	PROCESD ANML VEG OIL, ETC	474	115	42
511	HYDROCARBONS NES, DERIVS	346	153	60
512	ALCOHOLS, PHENOLS, ETC	2 628	637	247
513	ORGANIC ACIDS, ETC	9 853	1 883	741
514	NITROGEN-FNCTN COMPOUNDS	1 656	1 753	674
515	ORG-INORG COMPOUNDS ETC	210	2 433	946
516	OTHER ORGANIC CHEMICALS	608	480	183
522	INORG ELEMNTS, OXIDES, ETC	30 608	4 054	1 590
523	OTHR INORGANIC CHEMICALS	6 056	1 976	742
531	SYNT DYE, NAT INDGO, LAKES	1 586	3 555	1 378
532	DYES NES, TANNING PRODS	12 128	1 859	731
533	PIGMENTS, PAINTS, ETC	2 381	874	338
541	MEDICINAL ETC PRODUCTS	1 120	7 535	2 922
551	ESSENTL OIL, PERFUME, ETC	109	408	160
554	SOAPS, CLEANING ETC PREPS	2 085	782	305
562	PROD OF CONDENSATION ETC	2 065	914	353
583	PROD OF POLYMERIZING ETC	19 727	4 514	1 772
584	CELLULOSE DERIVATIVS ETC	118	136	53
591	PESTICIDES, DISINFECTANTS	3 037	2 921	1 167
592	STARCH, INULIN, GLUTEN, ETC	13 077	1 104	435
598	MISC CHEMICAL PRODS NES	2 798	1 166	441
628	RUBBER ARTICLES NES	103	811	321
641	PAPER AND PAPERBOARD	179	95	37
642	ARTICLES OF PAPER ETC	772	212	84
657	SPECIAL TEXTILE ETC PROD	13	115	46
663	OTH NONMETAL MINERAL MFS	138	149	57
665	GLASSWARE	91	183	72
674	IRN, STL UNIV, PLATE, SHEET	50 955	7 540	2 824
675	IRON, STEEL HOOP, STRIP	530	86	32
677	IRN, STL WIRE EXCL W ROD	599	83	32
678	IRON, STL TUBES, PIPES, ETC	765	189	70
682	COPPER EXC CEMENT COPPER	478	265	103
683	NICKEL	58	98	37
684	ALUMINIUM	78	97	37
687	TIN	30	96	36
692	METAL TANKS, BOXES, ETC	31	106	42
695	TOOLS	136	301	120
699	OTHER METAL MANUFACTURES	190	390	149
711	STEAM BOILERS & AUX PLNT	485	675	280
712	STEAM ENGINES, TURBINES	81	1 848	723
713	INTRNL COMBUS PISTN ENGN	3 457	7 087	2 855
714	ENGINES & MOTORS NES	9	211	80
716	ROTATING ELECTRIC PLANT	247	786	297
721	AGRIC MACHY, EXC TRACTORS	75	258	104
722	TRACTORS NON-ROAD	142	152	57
724	TEXTILE, LEATHER MACHNRY	1 128	1 999	756
725	PAPER ETC MILL MACHINERY	62	290	112
726	PRINTG, BKBINDG MACHY, PTS	1 411	4 536	1 743
727	FOOD MACHRY NON-DOMESTIC	45	166	64
728	OTH MACHY FOR SPCL INDUS	444	1 336	522
736	MACHINE TOOLS FOR METAL	774	3 080	1 222
737	METALWORKING MACHNRY NES	39	157	60
741	HEATING, COOLING EQUIPMNT	155	494	197
742	PUMPS FOR LIQUIDS ETC	414	2 481	975
743	PUMPS NES, CENTRFUGES ETC	181	935	359
744	MECHANICAL HANDLING EQU	415	671	258
745	NONELEC MACHY, TOOLS NES	109	513	205
749	NONELEC MACH PTS, ACC NES	637	2 391	926
751	OFFICE MACHINES	42	117	46
763	SOUND RECORDRS, PHONOGRPH	5	112	43
764	TELECOM EQPT, PTS, ACC NES	708	5 726	2 229
771	ELECTRIC POWER MACHY NES	680	762	300
772	SWITCHGEAR ETC & PTS NES	714	3 925	1 565
773	ELECTR DISTRIBUTING MACH	81	148	57
774	ELECTRO-MEDCL, XRAY EQUIP	50	955	373
778	ELECTRICAL MACHINERY NES	336	2 265	870
781	PASS MOTOR VEH EXC BUSES	441	1 469	585
783	ROAD MOTOR VEHICLES NES	315	631	259
784	MOTOR VEHCL PTS, ACC NES	543	2 457	932
786	VEH NES NONMOTR, TRAILERS	549	352	145
791	RAILWAY VEHICLES	55	412	160
793	SHIPS AND BOATS	1 537 249	31 099	12 458
821	FURNITURE	25	171	68
871	OPTICAL INSTRUMENTS	7	235	93
872	MEDICAL INSTRUMENTS NES	61	460	177
874	MEASURNG, CONTROLNG INSTR	54	1 611	643
881	PHOTO APPAR & EQUIPT NES	74	877	344
882	PHOTO, CINEMA SUPPLIES	282	469	183
884	OPTICAL GOODS NES		87	34
893	ARTIC ES OF PLASTIC NES	3 569	1 223	477
895	OFFICE SUPPLIES NES	150	203	81
898	MUSICAL INSTRUMENTS, PTS	26	148	57
	MALDIVES			
	IMPORTS	107 130	1 040	391
793	SHIPS AND BOATS	107 130	1 034	389
	EXPORTS	29 410	2 200	852
046	WHEAT ETC MEAL OR FLOUR	18 815	716	289
061	SUGAR AND HONEY	10 100	532	209
781	PASS MOTOR VEH EXC BUSES	75	250	90
	SRI LANKA			
	IMPORTS	456 407	179 110	70 103
034	FISH FRESH, CHILLED, FROZN	48	654	256
036	SHELL FISH FRESH, FROZEN	40	97	40
057	FRUIT, NUTS, FRESH, DRIED	43 162	11 171	4 267
058	FRUIT PRESERVED, PREPARED	3 006	983	386
071	COFFEE AND SUBSTITUTES	5 254	3 037	1 222
072	COCOA	3 040	1 274	488
074	TEA AND MATE	27 459	21 864	8 580
075	SPICES	2 969	1 986	780
081	FEEDING STUFF FOR ANIMLS	19 779	664	267
098	EDIBLE PRODCTS, PREPS NES	196	384	149
223	SEEDS FOR OTH FIXED OILS	8 563	847	345
232	NATURAL RUBBER, GUMS	77 375	20 731	8 078
245	FUEL WOOD NES, CHARCOAL	3 822	220	83
248	WOOD SHAPED	760	627	248
265	VEG FIBRE, EXCL COTN JUTE	141 227	11 572	4 520
278	OTHER CRUDE MINERALS	1 392	412	163
287	BASE METAL ORES, CONC NES	65 397	1 861	735
291	CRUDE ANIMAL MTRIALS NES	1 222	231	95
292	CRUDE VEG MATERIALS NES	9 595	1 029	397
424	FIXED VEG OIL NONSOFT	5 224	1 459	538
551	ESSENTL OIL, PERFUME, ETC	71	400	158
612	LEATHER ETC MANUFACTURES	1 155	442	172
621	MATERIALS OF RUBBER	2 093	591	230
628	RUBBER ARTICLES NES	3 550	1 028	398
635	WOOD MANUFACTURES NES	112	239	93
651	TEXTILE YARN AND THREAD	514	280	108
652	COTTON FABRICS, WOVEN	170	144	52
658	TEXTILE ARTICLES NES	23	92	35
659	FLOOR COVERINGS ETC	1 047	372	146
666	POTTERY	381	531	203
667	PEARL, PREC-, SEMI-P STONE		2 203	874
699	OTHER METAL MANUFACTURES	15	124	48
714	ENGINES & MOTORS NES	23	632	261
764	TELECOM EQPT, PTS, ACC NES	1	372	140
821	FURNITURE	131	173	69
842	MENS OUTERWEAR NOT KNIT	5 894	24 857	9 846
843	WOMENS OUTERWEAR NONKNIT	8 013	30 217	11 870
844	UNDERWEAR NOT KNIT	1 845	5 971	2 329
845	OUTERWEAR KNIT NONELASTC	183	555	212
846	UNDERWEAR KNITTED	4 728	13 350	5 260
847	TXTL CLTHNG ACCESRYS NES	1 508	4 025	1 539
848	HEADGEAR, NONTXTL CLOTHNG	398	3 992	1 533
851	FOOTWEAR	469	294	111
892	PRINTED MATTER	78	119	43
894	TOYS, SPORTING GOODS, ETC	1 092	3 073	1 191
897	GOLD, SILVER WARE, JEWELRY	1	941	373
899	OTHER MANUFACTURED GOODS	1 833	1 456	569
941	ZOO ANIMALS, PETS	32	108	43
	EXPORTS	681 925	185 831	72 537
011	MEAT FRESH, CHILLD, FROZEN	598	131	53
022	MILK AND CREAM	1 500	330	136
061	SUGAR AND HONEY	184 670	10 131	4 173
081	FEEDING STUFF FOR ANIMLS	583	98	40
112	ALCOHOLIC BEVERAGES	1 589	279	112
233	RUBBER, SYNTHTIC, RECLAIMD	1 402	447	171
248	WOOD SHAPED	5 686	280	112
263	COTTON	482	150	61
268	WOOL(EXC TOPS), ANML HAIR	20	171	65
278	OTHER CRUDE MINERALS	30 581	886	355
323	BRIQUETS, COKE, SEMI-COKE	2 952	113	42
334	PETROLEUM PRODUCTS, REFIN	2 248	451	180
335	RESIDUAL PETRLM PROD NES	2 130	262	106
513	ORGANIC ACIDS, ETC	4 299	869	347
514	NITROGEN-FNCTN COMPOUNDS	1 351	953	369
515	ORG-INORG COMPOUNDS ETC	261	323	132
516	OTHER ORGANIC CHEMICALS	1 030	464	186
522	INORG ELEMNTS, OXIDES, ETC	58 875	5 381	2 122
523	OTHR INORGANIC CHEMICALS	5 877	420	164
531	SYNT DYE, NAT INDGO, LAKES	594	1 647	636
532	DYES NES, TANNING PRODS	1 181	211	88
533	PIGMENTS, PAINTS, ETC	4 627	1 442	567
541	MEDICINAL ETC PRODUCTS	1 012	2 666	1 041
551	ESSENTL OIL, PERFUME, ETC	88	212	83
554	SOAPS, CLEANING ETC PREPS	759	312	116
562	FERTILIZERS MANUFACTURED	194 487	5 520	2 094
572	EXPLOSIVES, PYROTECH PROD	7 827	3 012	1 185
582	PROD OF CONDENSATION ETC	2 420	821	315
583	PROD OF POLYMERIZING ETC	24 441	5 626	2 193
591	PESTICIDES, DISINFECTANTS	7 107	3 418	1 340
592	STARCH, INULIN, GLUTEN, ETC	1 475	259	103
598	MISC CHEMICAL PRODS NES	2 660	1 096	435
605	INDUSTRIAL PLANT, CHAP 73	74	736	268
611	LEATHER	71	1 045	401
612	LEATHER ETC MANUFACTURES	5	92	36
621	MATERIALS OF RUBBER	199	243	91
628	RUBBER ARTICLES NES	170	294	111
634	VENEERS, PLYWOOD, ETC	1 729	448	172
635	WOOD MANUFACTURES NES	492	378	149
641	PAPER AND PAPERBOARD	1 472	586	229
642	ARTICLES OF PAPER ETC	697	449	174
651	TEXTILE YARN AND THREAD	2 018	2 827	1 081
652	COTTON FABRICS, WOVEN	1 196	2 773	1 080
653	WOVN MAN-MADE FIB FABRIC	249	637	247
655	KNIT ETC FABRICS	33	94	35
656	LACE RIBBONS, TULLE, ETC	53	347	134
657	SPECIAL TEXTILE ETC PROD	611	1 663	654
661	CEMENT ETC BUILDING PROD	6 674	101	39

GROUP	DESCRIPTION	DT * 100 KG	1 000 DM	1 000 $
662	CLAY,REFRACTORY BLDG PRD	2 617	387	153
663	OTH NONMETAL MINERAL MFS	278	260	101
664	GLASS	1 168	180	71
665	GLASSWARE	82	177	68
671	PIG IRON ETC	1 020	242	90
673	IRON AND STEEL SHAPES	5 983	613	246
674	IRN,STL UNIV,PLATE,SHEET	11 253	945	366
675	IRON,STEEL HOOP,STRIP	768	175	68
677	IRN,STL WIRE EXCL W ROD	720	119	45
678	IRON,STL TUBES,PIPES,ETC	1 457	458	174
682	COPPER EXC CEMENT COPPER	276	253	103
684	ALUMINIUM	1 788	1 540	614
685	LEAD	266	93	39
691	STRUCTURES AND PARTS NES	7 898	3 590	1 415
692	METAL TANKS,BOXES,ETC	3 356	773	299
693	WIRE PRODUCTS NON ELECTR	1 686	708	274
694	STL,COPPR NAILS,NUTS,ETC	61	101	35
695	TOOLS	1 287	1 971	781
696	CUTLERY	120	403	159
697	BASE MTL HOUSEHOLD EQUIP	189	174	65
699	OTHER METAL MANUFACTURES	1 807	1 006	389
700	INDUSTRIAL PLANT,CHAP 84	6 078	8 266	3 142
703	INDUSTRIAL PLANT,CHAP 85	1 571	2 782	1 135
711	STEAM BOILERS & AUX PLNT	198	576	232
712	STEAM ENGINES,TURBINES	541	936	357
713	INTRNL COMBUS PISTN ENGN	477	815	320
716	ROTATING ELECTRIC PLANT	1 902	5 752	2 196
718	OTH POWER GENERATG MACHY	132	117	45
721	AGRIC MACHY,EXC TRACTORS	80	192	73
723	CIVIL ENGNEERG EQUIP ETC	8 339	9 877	3 944
724	TEXTILE,LEATHER MACHNRY	2 297	4 945	1 918
725	PAPER ETC MILL MACHINERY	173	409	159
726	PRINTG,BKBINDG MACHY,PTS	919	3 340	1 292
727	FOOD MACHRY NON-DOMESTIC	105	338	127
728	OTH MACHY FOR SPCL INDUS	6 548	6 880	2 705
736	MACHINE TOOLS FOR METAL	346	841	334
737	METALWORKING MACHNRY NES	104	294	116
741	HEATING,COOLING EQUIPMNT	889	2 962	1 150
742	PUMPS FOR LIQUIDS ETC	961	1 722	674
743	PUMPS NES,CENTRFUGES ETC	953	2 068	818
744	MECHANICAL HANDLING EQU	3 816	3 751	1 495
745	NONELEC MACHY,TOOLS NES	248	1 275	503
749	NONELEC MACH PTS,ACC NES	676	1 609	629
751	OFFICE MACHINES	62	279	107
752	AUTOMTIC DATA PROC EQUIP	22	417	163
761	TELEVISION RECEIVERS	22	438	169
764	TELECOM EQPT,PTS,ACC NES	925	7 189	2 681
771	ELECTRIC POWER MACHY NES	1 813	1 858	729
772	SWITCHGEAR ETC & PTS NES	1 005	3 619	1 418
773	ELECTR DISTRIBUTING MACH	4 107	1 957	745
775	HOUSEHOLD TYPE EQUIP NES	292	863	338
776	TRANSISTORS,VALVES,ETC	1	150	57
778	ELECTRICAL MACHINERY NES	806	1 590	612
781	PASS MOTOR VEH EXC BUSES	868	1 811	706
782	LORRIES,SPCL MTR VEH NES	4 133	5 577	2 264
783	ROAD MOTOR VEHICLES NES	366	632	261
784	MOTOR VEHCL PTS,ACC NES	817	1 282	507
786	VEH NES NONMOTR,TRAILERS	767	501	205
791	RAILWAY VEHICLES	274	1 076	422
792	AIRCRAFT		144	55
793	SHIPS AND BOATS	5 539	3 000	1 107
801	INDUSTRIAL PLANT,CHAP 90	144	5 623	2 147
812	PLUMBG,HEATNG,LGHTNG EQU	295	312	119
821	FURNITURE	832	684	252
851	FOOTWEAR	23	105	41
871	OPTICAL INSTRUMENTS	46	176	65
872	MEDICAL INSTRUMENTS NES	20	374	148
874	MEASURNG,CONTROLNG INSTR	216	1 902	743
881	PHOTO APPAR & EQUIPT NES	42	470	187
882	PHOTO,CINEMA SUPPLIES	532	920	350
884	OPTICAL GOODS NES	1	174	67
885	WATCHES AND CLOCKS	11	92	35
892	PRINTED MATTER	294	392	155
893	ARTICLES OF PLASTIC NES	533	562	220
894	TOYS,SPORTING GOODS,ETC	754	680	261
895	OFFICE SUPPLIES NES	106	295	106
899	OTHER MANUFACTURED GOODS	248	1 154	454
	NEPAL			
	IMPORTS	8 088	49 106	19 030
611	LEATHER	387	2 011	793
635	WOOD MANUFACTURES NES	139	125	48
659	FLOOR COVERINGS ETC	6 502	43 603	16 883
697	BASE MTL HOUSEHOLD EQUIP	80	258	98
714	ENGINES & MOTORS NES	30	1 340	519
792	AIRCRAFT	4	237	95
842	MENS OUTERWEAR NOT KNIT	30	93	35
843	WOMENS OUTERWEAR NONKNIT	63	319	126
844	UNDERWEAR NOT KNIT	37	106	42
845	OUTERWEAR KNIT NONELASTC	27	103	38
896	WORKS OF ART ETC	8	142	56
897	GOLD,SILVER WARE,JEWELRY	6	146	56
	EXPORTS	31 765	18 529	7 162
522	INORG ELEMNTS,OXIDES,ETC	4 114	390	150
531	SYNT DYE,NAT INDGO,LAKES	17	210	79
532	DYES NES,TANNING PRODS	700	120	48
541	MEDICINAL ETC PRODUCTS	33	157	63
562	FERTILIZERS MANUFACTURED	1 300	205	77
583	PROD OF POLYMERIZING ETC	16 600	4 166	1 619
628	RUBBER ARTICLES NES	74	146	57
641	PAPER AND PAPERBOARD	1 018	83	31
678	IRON,STL TUBES,PIPES,ETC	414	177	69
682	COPPER EXC CEMENT COPPER	205	118	47
685	LEAD	800	257	108
692	METAL TANKS,BOXES,ETC	39	100	42
695	TOOLS	41	226	87
699	OTHER METAL MANUFACTURES	1 751	1 742	722
714	ENGINES & MOTORS NES	23	2 420	917
725	PAPER ETC MILL MACHINERY	32	85	32
727	FOOD MACHRY NON-DOMESTIC	31	118	49
728	OTH MACHY FOR SPCL INDUS	1 320	3 482	1 302
736	MACHINE TOOLS FOR METAL	92	450	163
741	HEATING,COOLING EQUIPMNT	8	84	31
743	PUMPS NES CENTRFUGES ETC	13	98	37
744	MECHANICAL HANDLING EQU	73	192	78
749	NONELEC MACH PTS,ACC NES	279	608	241
764	TELECOM EQPT,PTS,ACC NES	4	93	38
781	PASS MOTOR VEH EXC BUSES	82	176	69
782	LORRIES,SPCL MTR VEH NES	782	192	70
792	AIRCRAFT	1	82	34
848	HEADGEAR,NONTXTL CLOTHNG	30	119	46
872	MEDICAL INSTRUMENTS NES	3	256	97
874	MEASURNG,CONTROLNG INSTR	10	280	105
881	PHOTO APPAR & EQUIPT NES	3	85	30
	BHUTAN			
	IMPORTS	334	60	24
	EXPORTS	1 727	12 637	5 074
035	FISH SALTED,DRIED,SMOKED	1 200	595	244
728	OTH MACHY FOR SPCL INDUS	247	714	284
741	HEATING,COOLING EQUIPMNT	137	296	120
792	AIRCRAFT	62	10 528	4 225
874	MEASURNG,CONTROLNG INSTR		129	54
	BURMA			
	IMPORTS	266 041	26 193	10 294
036	SHELL FISH FRESH,FROZEN	* 24	87	35
054	VEG ETC FRSH,SMPLY PRSVD	27 785	1 336	517
081	FEEDING STUFF FOR ANIMLS	148 314	5 274	2 102
247	OTH WOOD ROUGH,SQUARED	81 505	14 681	5 864
248	WOOD SHAPED	5 853	1 389	540
287	BASE METAL ORES,CONC NES	1 240	1 611	609
724	TEXTILE,LEATHER MACHNRY	7	125	47
728	OTH MACHY FOR SPCL INDUS		326	122
899	OTHER MANUFACTURED GOODS	27	116	44
	EXPORTS	393 960	357 227	142 273
266	SYNTHETIC FIBRE TO SPIN	13	112	47
274	SULPHUR ETC	4 020	386	162
278	OTHER CRUDE MINERALS	3 619	145	56
292	CRUDE VEG MATERIALS NES	142	77	30
323	BRIQUETS,COKE,SEMI-COKE	65 000	2 041	841
335	RESIDUAL PETRLM PROD NES	1 225	133	56
431	PROCESD ANML VEG OIL,ETC	1 243	188	77
512	ALCOHOLS,PHENOLS,ETC	429	281	113
513	ORGANIC ACIDS,ETC	327	97	36
514	NITROGEN-FNCTN COMPOUNDS	119	223	90
516	OTHER ORGANIC CHEMICALS	274	157	61
522	INORG ELEMNTS,OXIDES,ETC	6 860	694	280
523	OTHR INORGANIC CHEMICALS	18 440	1 192	474
531	SYNT DYE,NAT INDGO,LAKES	632	2 270	907
532	DYES NES,TANNING PRODS	810	104	39
533	PIGMENTS,PAINTS,ETC	516	1 009	398
541	MEDICINAL ETC PRODUCTS	821	3 074	1 204
554	SOAPS,CLEANING ETC PREPS	2 240	478	190
582	PROD OF CONDENSATION ETC	4 803	955	389
583	PROD OF POLYMERIZING ETC	3 989	1 092	435
591	PESTICIDES,DISINFECTANTS	110	191	76
592	STARCH,INULIN,GLUTEN,ETC	772	220	86
598	MISC CHEMICAL PRODS NES	2 755	847	338
603	INDUSTRIAL PLANT CHAP 69	228	223	88
605	INDUSTRIAL PLANT CHAP 73	9 730	7 049	2 762
634	VENEERS,PLYWOOD,ETC	1 119	92	38
641	PAPER AND PAPERBOARD	1 961	364	145
642	ARTICLES OF PAPER ETC	157	126	48
651	TEXTILE YARN AND THREAD	50	148	60
657	SPECIAL TEXTILE ETC PROD	36	309	120
662	CLAY,REFRACTORY BLDG PRD	5 792	1 180	443
663	OTH NONMETAL MINERAL MFS	545	327	136
665	GLASSWARE	459	505	207
672	IRON,STL PRIMARY FORMS	28 104	1 675	622
673	IRON AND STEEL SHAPES	9 242	2 374	916
674	IRN,STL UNIV,PLATE,SHEET	431	77	31
675	IRON STEEL HOOP,STRIP	2 422	682	264
678	IRON,STL TUBES,PIPES,ETC	3 655	689	267
684	ALUMINIUM	760	722	292
691	STRUCTURES AND PARTS NES	1 841	1 421	580
692	METAL TANKS,BOXES,ETC	618	256	102
695	TOOLS	2 361	2 943	1 166
699	OTHER METAL MANUFACTURES	208	250	96
700	INDUSTRIAL PLANT,CHAP 84	51 595	130 531	51 533
703	INDUSTRIAL PLANT,CHAP 85	6 946	12 776	4 976
711	STEAM BOILERS & AUX PLNT	46	704	257
712	STEAM ENGINES,TURBINES	76	930	371
713	INTRNL COMBUS PISTN ENGN	78	352	134
716	ROTATING ELECTRIC PLANT	355	902	357
718	OTH POWER GENERATG MACHY	1 186	2 298	862
721	AGRIC MACHY EXC TRACTORS	33	92	35
723	CIVIL ENGNEERG EQUIP ETC	1 647	2 978	1 158
724	TEXTILE,LEATHER MACHNRY	174	1 342	604

GROUP	DESCRIPTION	DT * 100 KG	1 000 DM	1 000 $
725	PAPER ETC MILL MACHINERY	419	1 546	624
726	PRINTG,BKBINDG MACHY,PTS	410	2 180	891
727	FOOD MACHRY NON-DOMESTIC	327	806	333
728	OTH MACHY FOR SPCL INDUS	2 648	10 150	4 112
736	MACHINE TOOLS FOR METAL	730	8 381	3 220
737	METALWORKING MACHNRY NES	62	126	51
741	HEATING,COOLING EQUIPMNT	2 386	6 042	2 403
742	PUMPS FOR LIQUIDS ETC	92	287	112
743	PUMPS NES CENTRFUGES ETC	318	882	353
744	MECHANICAL HANDLING EQU	905	1 654	659
745	NONELEC MACHY,TOOLS NES	53	600	238
749	NONELEC MACH PTS,ACC NES	580	2 002	826
751	OFFICE MACHINES	440	1 752	681
752	AUTOMTIC DATA PROC EQUIP	6	170	71
764	TELECOM EQPT,PTS,ACC NES	6	261	100
771	ELECTRIC POWER MACHY NES	624	721	281
772	SWITCHGEAR ETC & PTS NES	393	818	320
773	ELECTR DISTRIBUTING MACH	438	471	191
774	ELECTRO-MEDCL,XRAY EQUIP	16	353	139
775	HOUSEHOLD TYPE EQUIP NES	39	131	53
778	ELECTRICAL MACHINERY NES	1 043	829	319
781	PASS MOTOR VEH EXC BUSES	125	226	87
782	LORRIES,SPCL MTR VEH NES	502	912	348
784	MOTOR VEHCL PTS,ACC NES	200	1 361	522
785	MOTOR & OTHER CYCLES ETC	16	80	33
786	VEH NES NONMOTR TRAILERS	70	231	94
793	SHIPS AND BOATS	110 005	101 268	41 383
801	INDUSTRIAL PLANT,CHAP 90	266	2 276	859
821	FURNITURE	44	109	45
871	OPTICAL INSTRUMENTS	13	658	246
872	MEDICAL INSTRUMENTS NES	42	495	191
874	MEASURNG,CONTROLNG INSTR	242	4 955	1 928
881	PHOTO APPAR & EQUIPT NES	36	900	365
882	PHOTO,CINEMA SUPPLIES	128	258	101
892	PRINTED MATTER	62	220	80
893	ARTICLES OF PLASTIC NES	399	547	223
895	OFFICE SUPPLIES NES	545	1 484	570
899	OTHER MANUFACTURED GOODS	41	209	84

THAILAND

	IMPORTS	19 904 881	1 357 183	534 565
034	FISH FRESH,CHILLED,FROZN	393	1 380	642
036	SHELL FISH FRESH,FROZEN	15 043	19 457	7 579
037	FISH ETC PREPD PRSVD NES	66 936	38 038	14 915
042	RICE	229 825	19 644	7 567
044	MAIZE UNMILLED	216 954	8 478	3 128
048	CEREAL ETC PREPARATIONS	423	140	53
054	VEG ETC FRSH,SMPLY PRSVD	17 815 839	640 139	252 293
056	VEGTBLES ETC PRSVD,PREPD	7 920	1 129	446
057	FRUIT,NUTS,FRESH,DRIED	284	239	87
058	FRUIT PRESERVED,PREPARED	288 539	43 724	17 468
061	SUGAR AND HONEY	256 424	3 632	1 501
071	COFFEE AND SUBSTITUTES	1 780	916	360
075	SPICES	1 316	537	206
081	FEEDING STUFF FOR ANIMLS	192 273	7 546	2 968
098	EDIBLE PRODCTS,PREPS NES	8 161	3 490	1 364
121	TOBACCO UNMNFCTRD,REFUSE	52 802	34 206	13 193
211	HIDES,SKINS,UNDRESSED	176	1 499	578
222	SEEDS FOR'SOFT'FIXED OIL	3 393	1 136	465
232	NATURAL RUBBER,GUMS	78 208	18 634	7 365
263	COTTON	8 089	2 075	798
265	VEG FIBRE,EXCL COTN JUTE	4 136	312	119
278	OTHER CRUDE MINERALS	20 709	601	226
287	BASE METAL ORES,CONC NES	192 157	16 422	6 471
291	CRUDE ANIMAL MTRIALS NES	4 549	6 432	2 507
292	CRUDE VEG MATERIALS NES	23 698	19 083	7 524
424	FIXED VEG OIL NONSOFT	30 124	7 394	2 910
512	ALCOHOLS,PHENOLS,ETC	2 000	444	165
553	PERFUMERY,COSMETICS,ETC	248	157	61
583	PROD OF POLYMERIZING ETC	2 155	1 031	404
585	PLASTIC MATERIALS NES	2 051	352	139
592	STARCH,INULIN,GLUTEN,ETC	6 428	687	269
611	LEATHER	1 673	5 713	2 227
612	LEATHER ETC MANUFACTURES	3 999	5 138	2 009
621	MATERIALS OF RUBBER	827	236	94
625	RUBBER TYRES,TUBES	955	452	173
628	RUBBER ARTICLES NES	8 106	2 220	868
634	VENEERS,PLYWOOD,ETC	317	239	94
635	WOOD MANUFACTURES NES	32 738	15 361	6 054
642	ARTICLES OF PAPER ETC	188	120	48
651	TEXTILE YARN AND THREAD	14 096	3 057	1 203
652	COTTON FABRICS,WOVEN	36 683	35 483	14 145
653	WOVN MAN-MADE FIB FABRIC	16 773	19 938	8 107
654	OTH WOVEN TEXTILE FABRIC	67	1 649	651
657	SPECIAL TEXTILE ETC PROD	4 440	2 032	810
658	TEXTILE ARTICLES NES	1 930	5 765	2 284
659	FLOOR COVERINGS ETC	32	104	40
662	CLAY,REFRACTORY BLDG PRD	152 494	18 386	7 364
665	GLASSWARE	270	205	81
666	POTTERY	1 712	697	267
667	PEARL PREC-,SEMI-P STONE	12	39 495	15 438
671	PIG IRON ETC	437	182	66
681	SILVER,PLATINUM,ETC	103	10 434	4 186
687	TIN	25 201	79 744	31 752
695	CUTLERY	762	3 373	1 290
697	BASE MTL HOUSEHOLD EQUIP	601	1 343	519
699	OTHER METAL MANUFACTURES	663	6 172	2 435
714	ENGINES & MOTORS NES	4	922	344
749	NONELEC MACH PTS,ACC NES	53	1 654	629
776	TRANSISTORS VALVES,ETC	449	12 074	4 688
778	ELECTRICAL MACHINERY NES	193	1 290	513
784	MOTOR VEHCL PTS,ACC NES	56	121	48
812	PLUMBG,HEATNG,LGHTNG EQU	299	340	131
821	FURNITURE	10 971	9 857	3 858
831	TRAVEL GOODS,HANDBAGS	1 293	10 446	4 075
842	MENS OUTERWEAR NOT KNIT	5 707	17 773	7 029
843	WOMENS OUTERWEAR NONKNIT	6 597	28 782	11 414
844	UNDERWEAR NOT KNIT	191	792	312
845	OUTERWEAR KNIT NONELASTC	9 068	31 256	12 112
846	UNDERWEAR KNITTED	5 247	19 102	7 623
847	TXTL CLTHNG ACCESRYS NES	3 517	7 600	3 012
848	HEADGEAR,NONTXTL CLOTHNG	4 711	5 601	2 226
851	FOOTWEAR	511	557	222
874	MEASURNG,CONTROLNG INSTR	4	203	76
884	OPTICAL GOODS NES	286	2 087	821
885	WATCHES AND CLOCKS	10	628	241
892	PRINTED MATTER	63	96	41
893	ARTICLES OF PLASTIC NES	9 299	4 322	1 671
894	TOYS,SPORTING GOODS,ETC	549	2 176	857
895	OFFICE SUPPLIES NES	78	75	31
896	WORKS OF ART ETC	48	510	203
897	GOLD,SILVER WARE,JEWELRY	53	28 288	11 006
898	MUSICAL INSTRUMENTS,PTS	340	448	175
899	OTHER MANUFACTURED GOODS	2 827	3 304	1 307
941	ZOO ANIMALS,PETS	43	409	162
	EXPORTS	2 421 700	887 243	347 292
048	CEREAL ETC PREPARATIONS	144 000	14 991	5 918
054	VEG ETC FRSH,SMPLY PRSVD	5 280	18 187	7 181
061	SUGAR AND HONEY	2 065	257	101
071	COFFEE AND SUBSTITUTES	71	88	33
081	FEEDING STUFF FOR ANIMLS	3 169	2 780	1 090
098	EDIBLE PRODCTS,PREPS NES	188	131	54
112	ALCOHOLIC BEVERAGES	846	354	138
233	RUBBER,SYNTHTIC,RECLAIMD	7 952	2 574	1 009
274	SULPHUR ETC	1 420	281	108
278	OTHER CRUDE MINERALS	7 673	1 345	536
292	CRUDE VEG MATERIALS NES	190	429	167
334	PETROLEUM PRODUCTS,REFIN	10 757	2 989	1 158
335	RESIDUAL PETRLM PROD NES	6 229	870	340
341	GAS NATURAL AND MANUFCTD			
424	FIXED VEG OIL NONSOFT	2 092	365	144
431	PROCESD ANML VEG OIL,ETC	7 503	1 584	628
511	HYDROCARBONS NES,DERIVS	9 031	2 652	1 039
512	ALCOHOLS,PHENOLS,ETC	9 641	3 153	1 218
513	ORGANIC ACIDS,ETC	39 147	9 350	3 647
514	NITROGEN-FNCTN COMPOUNDS	8 667	9 274	3 649
515	ORG-INORG COMPOUNDS ETC	4 894	8 089	3 173
516	OTHER ORGANIC CHEMICALS	2 093	1 234	484
522	INORG ELEMNTS,OXIDES,ETC	52 235	10 149	3 975
523	OTHR INORGANIC CHEMICALS	53 595	6 659	2 563
531	SYNT DYE,NAT INDGO,LAKES	12 133	29 013	11 357
532	DYES NES TANNING PRODS	10 118	1 782	698
533	PIGMENTS,PAINTS,ETC	33 535	13 796	5 366
541	MEDICINAL ETC PRODUCTS	6 642	39 521	15 419
551	ESSENTL OIL,PERFUME,ETC	580	2 391	927
553	PERFUMERY,COSMETICS,ETC	168	275	109
554	SOAPS,CLEANING ETC PREPS	16 282	5 381	2 110
562	FERTILIZERS MANUFACTURED	523 565	16 937	6 648
572	EXPLOSIVES,PYROTECH PROD	99	418	167
582	PROD OF CONDENSATION ETC	21 522	10 495	4 098
583	PROD OF POLYMERIZING ETC	72 819	16 742	6 467
584	CELLULOSE DERIVATIVS ETC	2 194	2 265	880
585	PLASTIC MATERIALS NES	689	659	260
591	PESTICIDES,DISINFECTANTS	22 871	14 643	5 781
592	STARCH,INULIN,GLUTEN,ETC	28 433	3 523	1 375
598	MISC CHEMICAL PRODS NES	37 519	14 039	5 479
605	INDUSTRIAL PLANT,CHAP 73	10 054	11 971	4 706
611	LEATHER	785	488	188
621	MATERIALS OF RUBBER	859	1 366	535
625	RUBBER TYRES,TUBES	696	749	296
628	RUBBER ARTICLES NES	1 385	2 568	1 004
633	CORK MANUFACTURES	285	330	130
634	VENEERS,PLYWOOD,ETC	1 859	429	167
635	WOOD MANUFACTURES NES	452	286	107
641	PAPER AND PAPERBOARD	32 574	7 710	2 993
642	ARTICLES OF PAPER ETC	3 541	3 843	1 509
651	TEXTILE YARN AND THREAD	899	1 029	402
652	COTTON FABRICS,WOVEN	521	1 368	542
653	WOVN MAN-MADE FIB FABRIC	672	1 850	719
654	OTH WOVEN TEXTILE FABRIC	28	108	41
655	KNIT ETC FABRICS	97	471	185
656	LACE,RIBBONS,TULLE,ETC	105	290	113
657	SPECIAL TEXTILE ETC PROD	1 055	2 530	991
658	TEXTILE ARTICLES NES	64	278	110
661	CEMENT ETC BUILDING PROD	219	120	49
662	CLAY,REFRACTORY BLDG PRD	24 408	2 061	801
663	OTH NONMETAL MINERAL MFS	2 660	2 749	1 071
664	GLASS	15 075	3 392	1 320
665	GLASSWARE	1 937	2 001	778
666	POTTERY	74	188	70
667	PEARL,PREC-,SEMI-P STONE	48	12 973	5 067
671	PIG IRON ETC	3 465	382	154
672	IRON,STL PRIMARY FORMS	110 621	3 538	1 350
673	IRON AND STEEL SHAPES	98 963	7 671	2 989
674	IRN,STL UNIV,PLATE,SHEET	176 725	8 054	3 087
675	IRON,STEEL HOOP,STRIP	13 454	2 417	938
676	RAILWY RAILS ETC IRN,STL	426	200	80
677	IRN,STL WIRE EXCL W ROD	1 052	230	90
678	IRON,STL TUBES,PIPES,ETC	3 996	958	370
679	IRN,STL CASTINGS UNWORKE	599	98	38
681	SILVER,PLATINUM,ETC	46	480	185
682	COPPER EXC CEMENT COPPER	742	931	366
683	NICKEL	403	794	313
684	ALUMINIUM	2 704	1 885	745
685	LEAD	2 532	296	114
686	ZINC	1 761	456	181

7 IMPORTS AND EXPORTS (SPECIAL TRADE) BY COUNTRIES OF PRODUCTION AND CONSUMPTION AND BY GROUPS OF THE SITC-REV. II 1983

GROUP	DESCRIPTION	DT * 100 KG	1 000 DM	1 000 $
689	NON-FER BASE METALS NES	20	185	72
691	STRUCTURES AND PARTS NES	2 947	1 346	523
692	METAL TANKS,BOXES,ETC	721	988	386
693	WIRE PRODUCTS NON ELECTR	258	418	160
694	STL,COPPR NAILS,NUTS,ETC	414	530	206
695	TOOLS	3 665	10 068	3 947
696	CUTLERY	154	1 022	403
697	BASE MTL HOUSEHOLD EQUIP	438	662	257
699	OTHER METAL MANUFACTURES	9 256	12 111	4 641
700	INDUSTRIAL PLANT,CHAP 84	25 687	26 657	10 269
703	INDUSTRIAL PLANT,CHAP 85	7 363	11 556	4 434
711	STEAM BOILERS & AUX PLNT	2 783	3 089	1 224
713	INTRNL COMBUS PISTN ENGN	4 165	20 865	8 356
714	ENGINES & MOTORS NES	17	116	46
716	ROTATING ELECTRIC PLANT	1 000	2 105	816
718	OTH POWER GENERATG MACHY	88	173	67
721	AGRIC MACHY,EXC TRACTORS	178	271	111
722	TRACTORS NON-ROAD	1 111	1 155	430
723	CIVIL ENGNEERG EQUIP ETC	1 964	2 324	914
724	TEXTILE,LEATHER MACHNRY	9 524	30 068	11 701
725	PAPER ETC MILL MACHINERY	8 871	7 092	2 711
726	PRINTG,BKBINDG MACHY,PTS	10 683	25 532	9 992
727	FOOD MACHRY NON-DOMESTIC	924	4 772	1 849
728	OTH MACHY FOR SPCL INDUS	23 952	52 750	20 900
736	MACHINE TOOLS FOR METAL	12 415	15 563	6 079
737	METALWORKING MACHNRY NES	1 372	2 882	1 126
741	HEATING,COOLING EQUIPMNT	4 566	11 362	4 445
742	PUMPS FOR LIQUIDS ETC	1 731	4 976	1 925
743	PUMPS NES,CENTRFUGES ETC	2 929	11 338	4 460
744	MECHANICAL HANDLING EQU	13 265	14 485	5 804
745	NONELEC MACHY,TOOLS NES	2 945	11 755	4 571
749	NONELEC MACH PTS,ACC NES	3 344	10 059	3 913
751	OFFICE MACHINES	2 740	12 377	4 858
752	AUTOMTIC DATA PROC EQUIP	84	567	215
759	OFFICE & ADP MCH PTS,ACC	28	430	167
761	TELEVISION RECEIVERS	607	1 883	735
763	SOUND RECORDRS,PHONOGRPH	22	206	80
764	TELECOM EQPT,PTS,ACC NES	893	7 929	3 125
771	ELECTRIC POWER MACHY NES	3 275	3 951	1 581
772	SWITCHGEAR ETC & PTS NES	3 952	19 141	7 524
773	ELECTR DISTRIBUTING MACH	1 025	1 036	408
774	ELECTRO-MEDCL,XRAY EQUIP	128	2 858	1 101
775	HOUSEHOLD TYPE EQUIP NES	1 212	3 496	1 368
776	TRANSISTORS,VALVES,ETC	468	1 833	712
778	ELECTRICAL MACHINERY NES	8 880	9 571	3 764
781	PASS MOTOR VEH EXC BUSES	24 808	44 310	17 364
782	LORRIES,SPCL MTR VEH NES	3 223	4 675	1 848
783	ROAD MOTOR VEHICLES NES	354	916	360
784	MOTOR VEHCL PTS,ACC NES	10 139	20 784	8 213
786	VEH NES NONMOTR,TRAILERS	3 447	1 819	706
791	RAILWAY VEHICLES	76	296	120
792	AIRCRAFT	3	169	64
793	SHIPS AND BOATS	477 195	10 015	3 920
812	PLUMBG,HEATNG,LGHTNG EQU	553	1 588	614
821	FURNITURE	1 785	2 573	986
848	HEADGEAR,NONTXTL CLOTHNG	11	118	44
851	FOOTWEAR	88	395	154
871	OPTICAL INSTRUMENTS	19	623	247
872	MEDICAL INSTRUMENTS NES	571	8 408	3 270
873	METERS & COUNTERS NES	287	721	295
874	MEASURNG,CONTROLNG INSTR	1 986	13 865	5 385
881	PHOTO APPAR & EQUIPT NES	753	6 919	2 735
882	PHOTO,CINEMA SUPPLIES	2 067	2 581	1 008
884	OPTICAL GOODS NES	11	557	215
885	WATCHES AND CLOCKS	109	1 129	442
892	PRINTED MATTER	1 831	2 996	1 176
893	ARTICLES OF PLASTIC NES	1 881	2 947	1 144
894	TOYS,SPORTING GOODS,ETC	183	689	265
895	OFFICE SUPPLIES NES	1 771	6 011	2 390
896	WORKS OF ART ETC		135	52
897	GOLD,SILVER WARE,JEWELRY	3	598	232
898	MUSICAL INSTRUMENTS,PTS	221	862	347
899	OTHER MANUFACTURED GOODS	279	1 001	388
941	ZOO ANIMALS,PETS	6	96	38
951	WAR FIREARMS,AMMUNITION	51	2 942	1 182
	LAOS			
	IMPORTS	240	28	11
	EXPORTS	716	1 194	442
727	FOOD MACHRY NON-DOMESTIC	107	98	35
728	OTH MACHY FOR SPCL INDUS	22	153	59
736	MACHINE TOOLS FOR METAL	439	350	135
741	HEATING,COOLING EQUIPMNT	24	98	37
848	HEADGEAR,NONTXTL CLOTHNG	1	122	50
	VIETNAM			
	IMPORTS	50 503	13 023	5 085
036	SHELL FISH FRESH,FROZEN	1 150	3 548	1 374
054	VEG ETC FRSH,SMPLY PRSVD	2 500	105	40
058	FRUIT PRESERVED,PREPARED	1 226	86	35
074	TEA AND MATE	3 338	2 127	815
081	FEEDING STUFF FOR ANIMLS	33 630	1 551	619
211	HIDES,SKINS,UNDRESSED	5	105	42
232	NATURAL RUBBER,GUMS	5 090	1 394	529
291	CRUDE ANIMAL MTRIALS NES	2 394	3 226	1 289
292	CRUDE VEG MATERIALS NES	60	225	93
424	FIXED VEG OIL NONSOFT	205	131	50
659	FLOOR COVERINGS ETC	108	202	76
899	OTHER MANUFACTURED GOODS	181	116	44
	EXPORTS	11 374	10 903	4 154
098	EDIBLE PRODCTS,PREPS NES	138	117	43
431	PROCESD ANML VEG OIL,ETC	4 000	453	186
514	NITROGEN-FNCTN COMPOUNDS	2 000	1 264	480
523	OTHR INORGANIC CHEMICALS	21	188	71
541	MEDICINAL ETC PRODUCTS	156	1 004	383
582	PROD OF CONDENSATION ETC	1 135	420	153
583	PROD OF POLYMERIZING ETC	432	174	68
612	LEATHER ETC MANUFACTURES	6	186	71
651	TEXTILE YARN AND THREAD	1 562	1 319	496
665	GLASSWARE	14	120	43
695	TOOLS	45	123	51
724	TEXTILE,LEATHER MACHNRY	63	970	374
725	PAPER ETC MILL MACHINERY	29	196	77
726	PRINTG,BKBINDG MACHY,PTS	206	972	363
728	OTH MACHY FOR SPCL INDUS	136	395	155
737	METALWORKING MACHNRY NES	27	162	63
741	HEATING,COOLING EQUIPMNT	21	130	51
742	PUMPS FOR LIQUIDS ETC	2	101	38
749	NONELEC MACH PTS,ACC NES	16	104	40
751	OFFICE MACHINES	14	85	35
774	ELECTRO-MEDCL,XRAY EQUIP	3	162	63
872	MEDICAL INSTRUMENTS NES	12	178	67
874	MEASURNG,CONTROLNG INSTR	23	434	168
881	PHOTO APPAR & EQUIPT NES	31	314	126
892	PRINTED MATTER	4	114	45
895	OFFICE SUPPLIES NES	4	104	39
	KAMPUCHEA			
	IMPORTS		5	2
	EXPORTS	1 108	585	234
541	MEDICINAL ETC PRODUCTS	25	90	37
774	ELECTRO-MEDCL,XRAY EQUIP	11	82	31
893	ARTICLES OF PLASTIC NES	474	159	66
	INDONESIA			
	IMPORTS	4 757 327	664 052	259 981
034	FISH FRESH,CHILLED,FROZN	37	696	274
036	SHELL FISH FRESH,FROZEN	1 059	2 763	1 068
037	FISH ETC PREPD PRSVD NES	2 173	1 186	475
054	VEG ETC FRSH,SMPLY PRSVD	238 742	8 765	3 365
057	FRUIT,NUTS,FRESH,DRIED	568	205	74
058	FRUIT PRESERVED,PREPARED	4 092	555	219
061	SUGAR AND HONEY	210 603	3 787	1 464
071	COFFEE AND SUBSTITUTES	98 875	58 849	23 062
072	COCOA	47 600	21 246	8 272
074	TEA AND MATE	13 220	9 010	3 493
075	SPICES	71 291	28 837	11 273
081	FEEDING STUFF FOR ANIMLS	1 993 556	78 086	30 532
112	ALCOHOLIC BEVERAGES	560	260	104
121	TOBACCO UNMNFCTRD,REFUSE	28 889	23 104	9 052
211	HIDES,SKINS,UNDRESSED	570	2 294	884
223	SEEDS FOR OTH FIXED OILS	18 788	3 207	1 222
232	NATURAL RUBBER,GUMS	376 723	78 167	30 552
233	RUBBER,SYNTHTIC,RECLAIMD	410	108	41
247	OTH WOOD ROUGH,SQUARED	134 727	8 051	3 098
248	WOOD SHAPED	152 982	16 465	7 194
291	CRUDE ANIMAL MTRIALS NES	106	185	71
292	CRUDE VEG MATERIALS NES	13 511	7 585	3 001
424	FIXED VEG OIL NONSOFT	729 305	76 171	29 950
431	PROCESD ANML VEG OIL,ETC	46 450	5 005	1 975
512	ALCOHOLS,PHENOLS,ETC	1 002	190	74
514	NITROGEN-FNCTN COMPOUNDS	1 926	742	289
515	ORG-INORG COMPOUNDS ETC	3	145	56
516	OTHER ORGANIC CHEMICALS	49	84	33
541	MEDICINAL ETC PRODUCTS	758	13 223	5 285
551	ESSENTL OIL,PERFUME,ETC	1 475	4 169	1 631
611	LEATHER	2 797	4 313	1 701
634	VENEERS,PLYWOOD,ETC	81 081	13 642	5 439
635	WOOD MANUFACTURES NES	2 232	606	238
651	TEXTILE YARN AND THREAD	1 288	1 381	534
652	COTTON FABRICS,WOVEN	2 659	2 561	1 011
653	WOVN MAN-MADE FIB FABRIC	68	82	33
658	TEXTILE ARTICLES NES	117	170	64
659	FLOOR COVERINGS ETC	98	120	45
671	PIG IRON ETC	44 432	14 745	5 650
687	TIN	32 401	106 410	41 692
695	TOOLS	30	345	133
712	STEAM ENGINES,TURBINES	81	110	42
728	OTH MACHY FOR SPCL INDUS	220	120	49
742	PUMPS FOR LIQUIDS ETC		173	68
743	PUMPS NES,CENTRFUGES ETC	49	1 201	468
744	MECHANICAL HANDLING EQU	5	295	120
745	NONELEC MACHY,TOOLS NES	11	89	37
749	NONELEC MACH PTS,ACC NES	135	499	196
759	OFFICE & ADP MCH PTS,ACC	24	1 145	449
776	TRANSISTORS,VALVES,ETC	26	994	379
792	AIRCRAFT		209	79
793	SHIPS AND BOATS	370 375	6 508	2 615
821	FURNITURE	7 525	5 622	2 195
831	TRAVEL GOODS,HANDBAGS	11	123	52
842	MENS OUTERWEAR NOT KNIT	1 442	2 823	1 071
843	WOMENS OUTERWEAR NONKNIT	1 641	5 456	2 157
844	UNDERWEAR NOT KNIT	5 367	16 565	6 506
845	OUTERWEAR KNIT NONELASTC	340	1 359	534
846	UNDERWEAR KNITTED	562	1 939	787
847	TXTL CLTHNG ACCESRYS NES	583	1 130	420
848	HEADGEAR,NONTXTL CLOTHNG	7	93	39
874	MEASURNG,CONTROLNG INSTR	11	453	178

7 IMPORTS AND EXPORTS (SPECIAL TRADE) BY COUNTRIES OF PRODUCTION AND CONSUMPTION AND BY GROUPS OF THE SITC-REV. II 1983

GROUP	DESCRIPTION	DT * 100 KG	1 000 DM	1 000 $
897	GOLD, SILVER WARE, JEWELRY	4	1 094	429
898	MUSICAL INSTRUMENTS, PTS	2 668	7 096	2 806
899	OTHER MANUFACTURED GOODS	36	241	92
941	ZOO ANIMALS, PETS	123	1 347	524
	EXPORTS	2 361 869	1 817 873	710 320
001	LIVE ANIMALS	42	379	149
048	CEREAL ETC PREPARATIONS	317	292	110
054	VEG ETC FRSH, SMPLY PRSVD	4 576	590	227
058	FRUIT PRESERVED, PREPARED	490	177	65
061	SUGAR AND HONEY	16 086	1 540	614
073	CHOCOLATE AND PRODUCTS	164	130	53
081	FEEDING STUFF FOR ANIMLS	5 067	872	337
098	EDIBLE PRODCTS, PREPS NES	2 092	1 178	459
233	RUBBER, SYNTHTIC, RECLAIMD	8 744	2 753	1 088
273	STONE, SAND AND GRAVEL	18 150	739	292
274	SULPHUR ETC	2 430	180	73
278	OTHER CRUDE MINERALS	11 211	674	263
292	CRUDE VEG MATERIALS NES	1 135	1 370	539
334	PETROLEUM PRODUCTS, REFIN	19 700	5 908	2 282
335	RESIDUAL PETRLM PROD NES	15 157	2 386	926
423	FIXED VEG OILS, SOFT	2 969	423	174
424	FIXED VEG OIL NONSOFT	11 843	1 786	704
431	PROCESD ANML VEG OIL, ETC	4 316	968	377
511	HYDROCARBONS NES, DERIVS	8 057	2 112	817
512	ALCOHOLS, PHENOLS, ETC	16 850	5 537	2 147
513	ORGANIC ACIDS, ETC	142 870	25 318	9 841
514	NITROGEN-FNCTN COMPOUNDS	37 566	28 668	11 259
515	ORG-INORG COMPOUNDS ETC	8 046	19 842	7 764
516	OTHER ORGANIC CHEMICALS	5 819	7 851	3 074
522	INORG ELEMNTS, OXIDES, ETC	120 603	16 059	6 299
523	OTHR INORGANIC CHEMICALS	45 577	8 281	3 236
524	RADIOACTIVE ETC MATERIAL		200	75
531	SYNT DYE, NAT INDGD, LAKES	14 365	33 698	13 083
532	DYES NES, TANNING PRODS	10 830	2 102	827
533	PIGMENTS, PAINTS, ETC	41 112	13 513	5 281
541	MEDICINAL ETC PRODUCTS	2 829	32 462	12 801
551	ESSENTL OIL, PERFUME, ETC	3 967	12 155	4 754
553	PERFUMERY, COSMETICS, ETC	719	419	169
554	SOAPS, CLEANING ETC PREPS	16 442	7 486	2 933
562	FERTILIZERS MANUFACTURED	270 550	10 227	4 122
572	EXPLOSIVES, PYROTECH PROD	41	81	32
582	PROD OF CONDENSATION ETC	79 458	27 659	10 875
583	PROD OF POLYMERIZING ETC	185 883	40 398	15 611
584	CELLULOSE DERIVATIVS ETC	3 237	1 826	713
585	PLASTIC MATERIALS NES	1 984	1 349	522
591	PESTICIDES, DISINFECTANTS	19 953	9 572	3 752
592	STARCH, INULIN, GLUTEN, ETC	23 991	3 979	1 562
598	MISC CHEMICAL PRODS NES	72 729	19 278	7 536
603	INDUSTRIAL PLANT, CHAP 69	246	324	133
605	INDUSTRIAL PLANT, CHAP 73	10 454	7 344	2 930
607	INDUSTRIAL PLANT, CHAP 82	360	1 274	496
612	LEATHER ETC MANUFACTURES	9	105	42
621	MATERIALS OF RUBBER	2 541	2 586	1 014
625	RUBBER TYRES, TUBES	292	393	155
628	RUBBER ARTICLES NES	2 237	3 003	1 183
634	VENEERS, PLYWOOD, ETC	107	90	36
635	WOOD MANUFACTURES NES	2 171	583	230
641	PAPER AND PAPERBOARD	29 587	10 292	4 075
642	ARTICLES OF PAPER ETC	4 457	3 093	1 219
651	TEXTILE YARN AND THREAD	216	240	90
652	COTTON FABRICS, WOVEN	44	113	41
653	WOVN MAN-MADE FIB FABRIC	667	1 806	700
655	KNIT ETC FABRICS	220	665	264
656	LACE, RIBBONS, TULLE, ETC	156	366	144
657	SPECIAL TEXTILE ETC PROD	934	2 116	841
658	TEXTILE ARTICLES NES	17	120	45
659	FLOOR COVERINGS ETC	86	117	45
661	CEMENT ETC BUILDING PROD	17 539	1 300	503
662	CLAY, REFRACTORY BLDG PRD	154 950	18 046	6 987
663	OTH NONMETAL MINERAL MFS	20 124	10 370	4 071
664	GLASS	1 460	306	122
665	GLASSWARE	2 232	1 624	640
666	POTTERY	135	423	158
671	PIG IRON ETC	6 440	834	317
673	IRON AND STEEL SHAPES	9 109	1 632	647
674	IRN, STL UNIV, PLATE, SHEET	94 572	6 676	2 557
675	IRON, STEEL HOOP, STRIP	6 673	1 614	619
676	RAILWY RAILS ETC IRN, STL	1 615	423	174
677	IRN, STL WIRE EXCL W ROD	2 249	947	378
678	IRON, STL TUBES, PIPES, ETC	74 340	13 430	5 389
682	COPPER EXC CEMENT COPPER	4 520	3 136	1 220
683	NICKEL	40	216	87
684	ALUMINIUM	4 822	3 543	1 390
691	STRUCTURES AND PARTS NES	10 567	8 556	3 402
692	METAL TANKS, BOXES, ETC	13 716	3 873	1 582
693	WIRE PRODUCTS NON ELECTR	561	702	277
694	STL, COPPR NAILS, NUTS, ETC	1 768	1 766	699
695	TOOLS	8 998	15 911	6 231
696	CUTLERY	207	1 006	398
697	BASE MTL HOUSEHOLD EQUIP	979	1 227	483
699	OTHER METAL MANUFACTURES	34 316	22 843	9 081
700	INDUSTRIAL PLANT, CHAP 84	75 225	113 996	44 757
703	INDUSTRIAL PLANT, CHAP 85	5 588	19 862	7 998
705	INDUSTRIAL PLANT, CHAP 87	187	439	179
711	STEAM BOILERS & AUX PLNT	9 526	10 046	3 898
712	STEAM ENGINES, TURBINES	788	8 761	3 413
713	INTRNL COMBUS PISTN ENGN	14 747	45 783	17 900
714	ENGINES & MOTORS NES	57	5 036	2 107
716	ROTATING ELECTRIC PLANT	20 081	43 262	16 869
718	OTH POWER GENERATG MACHY	68	308	119
721	AGRIC MACHY, EXC TRACTORS	1 994	3 527	1 318
722	TRACTORS NON-ROAD	680	788	315
723	CIVIL ENGNEERG EQUIP ETC	5 236	8 217	3 182
724	TEXTILE, LEATHER MACHNRY	11 385	29 909	11 819
725	PAPER ETC MILL MACHINERY	17 512	34 652	13 299
726	PRINTG, BKBINDG MACHY, PTS	8 861	32 481	12 743
727	FOOD MACHRY NON-DOMESTIC	2 171	7 676	2 915
728	OTH MACHY FOR SPCL INDUS	33 222	103 361	40 342
736	MACHINE TOOLS FOR METAL	7 463	24 903	9 621
737	METALWORKING MACHNRY NES	1 818	4 623	1 813
741	HEATING, COOLING EQUIPMNT	31 031	59 709	23 799
742	PUMPS FOR LIQUIDS ETC	3 777	12 445	4 756
743	PUMPS NES, CENTRFUGES ETC	9 065	23 249	9 144
744	MECHANICAL HANDLING EQU	42 508	49 381	19 211
745	NONELEC MACHY, TOOLS NES	10 600	54 118	21 142
749	NONELEC MACH PTS, ACC NES	5 073	16 306	6 426
751	OFFICE MACHINES	1 156	3 599	1 435
752	AUTOMTIC DATA PROC EQUIP	163	3 819	1 529
759	OFFICE & ADP MCH PTS, ACC	102	788	312
761	TELEVISION RECEIVERS	1 518	5 465	2 115
762	RADIO BROADCAST RECEIVRS	17	535	207
763	SOUND RECORDRS, PHONOGRPH	2	162	63
764	TELECOM EQPT, PTS, ACC NES	2 630	33 433	13 087
771	ELECTRIC POWER MACHY NES	5 121	5 825	2 310
772	SWITCHGEAR ETC & PTS NES	9 200	38 521	15 044
773	ELECTR DISTRIBUTING MACH	4 522	5 045	1 957
774	ELECTRO-MEDCL, XRAY EQUIP	284	5 354	2 145
775	HOUSEHOLD TYPE EQUIP NES	900	1 938	756
776	TRANSISTORS, VALVES, ETC	393	959	373
778	ELECTRICAL MACHINERY NES	10 508	16 906	6 684
781	PASS MOTOR VEH EXC BUSES	10 184	20 353	7 973
782	LORRIES, SPCL MTR VEH NES	17 118	34 325	13 638
783	ROAD MOTOR VEHICLES NES	2 404	4 176	1 700
784	MOTOR VEHCL PTS, ACC NES	28 396	43 477	17 435
785	MOTOR & OTHER CYCLES ETC	275	372	151
786	VEH NES NONMOTR, TRAILERS	4 516	3 447	1 369
791	RAILWAY VEHICLES	10 315	49 289	18 629
792	AIRCRAFT	525	41 341	16 185
793	SHIPS AND BOATS	116 366	168 783	64 002
801	INDUSTRIAL PLANT, CHAP 90	79	675	261
812	PLUMBG, HEATNG, LGHTNG EQU	822	2 238	887
821	FURNITURE	1 473	2 651	1 057
831	TRAVEL GOODS, HANDBAGS	7	189	75
843	WOMENS OUTERWEAR NONKNIT	3	125	37
844	UNDERWEAR NOT KNIT	12	197	77
848	HEADGEAR, NONTXTL CLOTHNG	21	164	63
851	FOOTWEAR	55	385	150
871	OPTICAL INSTRUMENTS	15	908	349
872	MEDICAL INSTRUMENTS NES	523	8 096	3 246
873	METERS & COUNTERS NES	245	1 120	452
874	MEASURNG, CONTROLNG INSTR	2 246	28 516	11 039
881	PHOTO APPAR & EQUIPT NES	275	3 098	1 190
882	PHOTO, CINEMA SUPPLIES	2 382	3 601	1 415
884	OPTICAL GOODS NES	4	554	220
885	WATCHES AND CLOCKS	172	823	319
892	PRINTED MATTER	445	1 927	786
893	ARTICLES OF PLASTIC NES	2 312	3 398	1 339
894	TOYS, SPORTING GOODS, ETC	390	1 134	439
895	OFFICE SUPPLIES NES	2 884	8 183	3 193
898	MUSICAL INSTRUMENTS PTS	192	1 055	418
899	OTHER MANUFACTURED GOODS	1 281	5 323	2 155
951	WAR FIREARMS, AMMUNITION	196	1 061	410
	MALAYSIA			
	IMPORTS	7 694 073	1 623 652	634 440
036	SHELL FISH FRESH, FROZEN	302	263	107
037	FISH ETC PREPD PRSVD NES	9 899	7 952	3 133
057	FRUIT, NUTS, FRESH, DRIED	465	145	55
058	FRUIT PRESERVED, PREPARED	12 774	2 451	971
071	COFFEE AND SUBSTITUTES	1 135	546	221
072	COCOA	129 354	60 922	23 642
075	SPICES	14 784	6 668	2 599
081	FEEDING STUFF FOR ANIMLS	2 064 189	82 200	32 501
211	HIDES, SKINS, UNDRESSED	10	352	144
223	SEEDS FOR OTH FIXED OILS	29 397	3 960	1 509
232	NATURAL RUBBER, GUMS	1 002 236	252 647	102 507
233	RUBBER, SYNTHTIC, RECLAIMD	4 554	1 148	438
247	OTH WOOD ROUGH, SQUARED	40 890	2 292	898
248	WOOD SHAPED	2 828 975	340 069	132 800
287	BASE METAL ORES, CONC NES	393	551	209
289	PREC METAL ORE, WASTE NES	8	711	277
292	CRUDE VEG MATERIALS NES	14 278	961	371
423	FIXED VEG OILS, SOFT	1 000	122	47
424	FIXED VEG OIL NONSOFT	796 244	110 645	42 614
431	PROCESD ANML VEG OIL, ETC	454 645	40 270	15 855
512	ALCOHOLS, PHENOLS, ETC	7 958	1 531	632
513	ORGANIC ACIDS, ETC	405	103	42
541	MEDICINAL ETC PRODUCTS	252	1 206	475
551	ESSENTL OIL, PERFUME, ETC	31	255	102
598	MISC CHEMICAL PRODS NES	13	1 005	396
611	LEATHER	18	599	233
613	FUR SKINS TANNED, DRESSED	8	206	80
621	MATERIALS OF RUBBER	3 400	1 696	663
628	RUBBER ARTICLES NES	5 345	3 028	1 189
634	VENEERS, PLYWOOD, ETC	83 288	13 166	5 175
635	WOOD MANUFACTURES NES	40 612	7 868	3 077
641	PAPER AND PAPERBOARD	1 540	88	34
651	TEXTILE YARN AND THREAD	9 758	7 992	3 120
652	COTTON FABRICS, WOVEN	6 008	5 721	2 328
653	WOVN MAN-MADE FIB FABRIC	7 400	10 506	4 193
656	LACE, RIBBONS, TULLE, ETC	32	195	76
657	SPECIAL TEXTILE ETC PROD	57	377	145
658	TEXTILE ARTICLES NES	605	3 445	1 386
664	GLASS	535	3 936	1 643
666	POTTERY	175	102	40
667	PEARL, PREC-, SEMI-P STONE	2	224	85

7 IMPORTS AND EXPORTS (SPECIAL TRADE) BY COUNTRIES OF PRODUCTION AND CONSUMPTION AND BY GROUPS OF THE SITC-REV II 1983

GROUP	DESCRIPTION	DT * 100 KG	1 000 DM	1 000 $
678	IRON,STL TUBES,PIPES,ETC	715	641	257
681	SILVER,PLATINUM,ETC	6	598	224
687	TIN	34 062	111 705	42 691
694	STL,COPPR NAILS,NUTS,ETC	5 036	1 101	435
699	OTHER METAL MANUFACTURES	83	889	347
716	ROTATING ELECTRIC PLANT	2	102	41
737	METALWORKING MACHNRY NES	173	2 979	1 169
741	HEATING,COOLING EQUIPMNT	774	930	375
742	PUMPS FOR LIQUIDS ETC	8	427	167
745	NONELEC MACHY,TOOLS NES	127	393	150
749	NONELEC MACH PTS,ACC NES	217	228	92
752	AUTOMTIC DATA PROC EQUIP	8	75	30
759	OFFICE & ADP MCH PTS,ACC	182	8 536	3 468
762	RADIO BROADCAST RECEIVRS	12 123	45 867	17 887
763	SOUND RECORDRS,PHONOGRPH	1 748	7 323	2 819
764	TELECOM EQPT,PTS,ACC NES	863	14 636	5 808
771	ELECTRIC POWER MACHY NES	229	3 724	1 449
772	SWITCHGEAR ETC & PTS NES	1 974	21 281	8 309
773	ELECTR DISTRIBUTING MACH	57	651	255
774	ELECTRO-MEDCL,XRAY EQUIP	23	78	32
775	HOUSEHOLD TYPE EQUIP NES	777	1 580	623
776	TRANSISTORS,VALVES,ETC	6 532	234 904	92 031
778	ELECTRICAL MACHINERY NES	1 236	6 559	2 572
792	AIRCRAFT	30	1 626	648
821	FURNITURE	58	106	40
842	MENS OUTERWEAR NOT KNIT	1 705	4 761	1 856
843	WOMENS OUTERWEAR NONKNIT	2 833	8 509	3 381
844	UNDERWEAR NOT KNIT	2 792	10 488	4 143
845	OUTERWEAR KNIT NONELASTC	2 624	10 095	3 982
846	UNDERWEAR KNITTED	2 195	10 917	4 336
847	TXTL CLTHNG ACCESRYS NES	4 336	24 383	9 637
848	HEADGEAR,NONTXTL CLOTHNG	17 446	21 232	8 346
851	FOOTWEAR	440	512	210
872	MEDICAL INSTRUMENTS NES	1 993	16 221	6 335
874	MEASURNG,CONTROLNG INSTR	60	2 441	956
881	PHOTO APPAR & EQUIPT NES	1 030	11 600	4 578
884	OPTICAL GOODS NES	4	86	34
885	WATCHES AND CLOCKS	96	1 887	732
893	ARTICLES OF PLASTIC NES	6 036	6 871	2 283
894	TOYS,SPORTING GOODS,ETC	679	1 091	424
895	OFFICE SUPPLIES NES	530	1 263	500
897	GOLD,SILVER WARE,JEWELRY	1	10 901	4 250
898	MUSICAL INSTRUMENTS,PTS	531	682	266
899	OTHER MANUFACTURED GOODS	712	5 962	2 376
941	ZOO ANIMALS,PETS	10	215	87
971	GOLD,NON MONETARY NES	8	1 276	494
	EXPORTS	2 217 554	1 471 537	578 500
022	MILK AND CREAM	2 090	203	78
048	CEREAL ETC PREPARATIONS	24 694	2 069	797
054	VEG ETC FRSH,SMPLY PRSVD	202	304	116
058	FRUIT PRESERVED,PREPARED	145	198	77
071	COFFEE AND SUBSTITUTES	151	287	111
073	CHOCOLATE AND PRODUCTS	191	186	70
075	SPICES	115	124	49
081	FEEDING STUFF FOR ANIMLS	6 644	1 908	740
098	EDIBLE PRODCTS,PREPS NES	260	167	67
111	NON-ALCOHL BEVERAGES NES	1 699	215	89
112	ALCOHOLIC BEVERAGES	1 460	787	307
233	RUBBER,SYNTHTIC,RECLAIMD	8 219	2 591	1 011
266	SYNTHETIC FIBRE TO SPIN	327	134	51
273	STONE,SAND AND GRAVEL	11 082	306	118
274	SULPHUR ETC	5 287	282	111
278	OTHER CRUDE MINERALS	46 336	1 227	481
292	CRUDE VEG MATERIALS NES	75	98	36
334	PETROLEUM PRODUCTS,REFIN	4 116	1 170	460
335	RESIDUAL PETRLM PROD NES	5 640	635	248
423	FIXED VEG OILS,SOFT	541	94	37
424	FIXED VEG OIL NONSOFT	1 044	173	68
431	PROCESD ANML VEG OIL,ETC	2 098	561	221
511	HYDROCARBONS NES,DERIVS	4 682	1 489	583
512	ALCOHOLS,PHENOLS,ETC	5 674	2 118	823
513	ORGANIC ACIDS,ETC	45 781	7 901	3 084
514	NITROGEN-FNCTN COMPOUNDS	4 264	2 465	965
515	ORG-INORG COMPOUNDS ETC	2 863	2 658	1 041
516	OTHER ORGANIC CHEMICALS	1 241	689	272
522	INORG ELEMNTS,OXIDES,ETC	24 638	4 574	1 790
523	OTHR INORGANIC CHEMICALS	27 745	3 495	1 355
531	SYNT DYE,NAT INDGO,LAKES	3 342	9 064	3 572
532	DYES NES,TANNING PRODS	2 470	486	187
533	PIGMENTS,PAINTS,ETC	17 385	5 809	2 270
541	MEDICINAL ETC PRODUCTS	4 109	16 666	6 528
551	ESSENTL OIL,PERFUME,ETC	169	545	212
553	PERFUMERY,COSMETICS,ETC	1 540	1 548	609
554	SOAPS,CLEANING ETC PREPS	7 633	2 638	1 039
562	FERTILIZERS MANUFACTURED	839 798	21 307	8 395
582	PROD OF CONDENSATION ETC	15 746	7 415	2 888
583	PROD OF POLYMERIZING ETC	109 353	24 920	9 686
584	CELLULOSE DERIVATIVS ETC	684	499	196
591	PESTICIDES,DISINFECTANTS	15 390	10 365	4 084
592	STARCH,INULIN,GLUTEN,ETC	11 182	1 328	526
598	MISC CHEMICAL PRODS NES	102 040	15 401	6 030
605	INDUSTRIAL PLANT,CHAP 73	28 184	42 739	16 598
607	INDUSTRIAL PLANT,CHAP 82	2 349	7 383	2 875
612	LEATHER ETC MANUFACTURES	41	74	30
613	FUR SKINS TANNED,DRESSED	36	613	238
621	MATERIALS OF RUBBER	648	704	272
625	RUBBER TYRES,TUBES	796	739	291
628	RUBBER ARTICLES NES	980	2 356	917
635	WOOD MANUFACTURES NES	917	273	107
641	PAPER AND PAPERBOARD	16 159	4 242	1 645
642	ARTICLES OF PAPER ETC	3 467	2 937	1 130
651	TEXTILE YARN AND THREAD	1 863	3 890	1 559
652	COTTON FABRICS,WOVEN	98	361	131
653	WOVN MAN-MADE FIB FABRIC	387	1 134	443
654	OTH WOVEN TEXTILE FABRIC	75	231	91
655	KNIT ETC FABRICS	63	275	107
656	LACE,RIBBONS,TULLE,ETC	196	408	155
657	SPECIAL TEXTILE ETC PROD	972	1 602	627
658	TEXTILE ARTICLES NES	14	82	32
661	CEMENT ETC BUILDING PROD	971	200	79
662	CLAY,REFRACTORY BLDG PRD	30 676	3 509	1 351
663	OTH NONMETAL MINERAL MFS	4 324	3 249	1 278
664	GLASS	9 663	3 205	1 243
665	GLASSWARE	1 855	1 713	668
666	POTTERY	240	687	256
667	PEARL,PREC-,SEMI-P STONE		1 073	420
671	PIG IRON ETC	543	101	38
672	IRON,STL PRIMARY FORMS	182 182	5 836	2 216
673	IRON AND STEEL SHAPES	17 087	2 272	887
674	IRN,STL UNIV,PLATE,SHEET	8 797	1 099	448
675	IRON,STEEL HOOP,STRIP	1 988	791	318
676	RAILWY RAILS ETC IRN,STL	610	224	89
677	IRN,STL WIRE EXCL W ROD	800	285	111
678	IRON,STL TUBES,PIPES,ETC	92 502	13 092	5 212
679	IRN,STL CASTINGS UNWORKE	83	74	31
681	SILVER,PLATINUM,ETC	1	1 452	559
682	COPPER EXC CEMENT COPPER	5 337	3 432	1 368
683	NICKEL	96	309	122
684	ALUMINIUM	8 458	6 722	2 657
687	TIN	93	327	127
691	STRUCTURES AND PARTS NES	7 430	5 553	2 166
692	METAL TANKS,BOXES,ETC	465	745	301
693	WIRE PRODUCTS NON ELECTR	613	536	210
694	STL,COPPR NAILS,NUTS,ETC	1 692	1 277	510
695	TOOLS	2 097	6 447	2 515
696	CUTLERY	168	650	251
697	BASE MTL HOUSEHOLD EQUIP	1 020	2 120	815
699	OTHER METAL MANUFACTURES	6 543	6 306	2 477
700	INDUSTRIAL PLANT,CHAP 84	17 398	48 339	18 556
703	INDUSTRIAL PLANT,CHAP 85	33 095	140 521	55 268
711	STEAM BOILERS & AUX PLNT	278	434	175
712	STEAM ENGINES,TURBINES	1 168	2 689	1 135
713	INTRNL COMBUS PISTN ENGN	4 557	18 899	7 571
714	ENGINES & MOTORS NES	7 147	71 783	29 059
716	ROTATING ELECTRIC PLANT	1 086	3 960	1 403
718	OTH POWER GENERATG MACHY	51	466	178
721	AGRIC MACHY,EXC TRACTORS	2 763	6 260	1 981
722	TRACTORS NON-ROAD	1 850	1 482	595
723	CIVIL ENGNEERG EQUIP ETC	12 437	11 516	4 513
724	TEXTILE,LEATHER MACHNRY	2 039	8 070	3 212
725	PAPER ETC MILL MACHINERY	3 118	8 043	3 139
726	PRINTG,BKBINDG MACHY,PTS	5 853	20 504	8 012
727	FOOD MACHRY NON-DOMESTIC	1 295	3 403	1 340
728	OTH MACHY FOR SPCL INDUS	22 586	60 184	23 601
736	MACHINE TOOLS FOR METAL	2 711	9 844	3 831
737	METALWORKING MACHNRY NES	823	4 123	1 634
741	HEATING,COOLING EQUIPMNT	8 935	19 978	7 816
742	PUMPS FOR LIQUIDS ETC	3 026	9 191	3 585
743	PUMPS NES,CENTRFUGES ETC	5 326	11 772	4 634
744	MECHANICAL HANDLING EQU	12 270	13 216	5 187
745	NONELEC MACHY,TOOLS NES	5 686	31 312	12 335
749	NONELEC MACH PTS,ACC NES	3 711	13 135	5 113
751	OFFICE MACHINES	601	2 596	1 011
752	AUTOMTIC DATA PROC EQUIP	137	3 009	1 167
759	OFFICE & ADP MCH PTS,ACC	15	332	128
761	TELEVISION RECEIVERS	1 009	2 947	1 133
762	RADIO BROADCAST RECEIVRS	182	1 029	410
763	SOUND RECORDRS,PHONOGRPH	34	653	243
764	TELECOM EQPT,PTS,ACC NES	1 242	19 407	7 453
771	ELECTRIC POWER MACHY NES	3 523	4 964	1 949
772	SWITCHGEAR ETC & PTS NES	3 633	23 661	9 264
773	ELECTR DISTRIBUTING MACH	19 777	16 044	6 360
774	ELECTRO-MEDCL,XRAY EQUIP	218	3 101	1 249
775	HOUSEHOLD TYPE EQUIP NES	958	2 242	875
776	TRANSISTORS,VALVES,ETC	2 411	64 293	25 082
778	ELECTRICAL MACHINERY NES	7 407	17 428	6 846
781	PASS MOTOR VEH EXC BUSES	53 122	103 278	40 551
782	LORRIES,SPCL MTR VEH NES	26 076	36 003	14 786
783	ROAD MOTOR VEHICLES NES	1 550	1 630	667
784	MOTOR VEHCL PTS,ACC NES	39 686	56 079	22 030
785	MOTOR & OTHER CYCLES ETC	142	123	47
786	VEH NES NONMOTR,TRAILERS	10 429	7 354	2 936
791	RAILWAY VEHICLES	100	657	265
792	AIRCRAFT	45	4 488	1 663
801	INDUSTRIAL PLANT,CHAP 90	412	3 819	1 450
812	PLUMBG,HEATNG,LGHTNG EQU	2 039	2 947	1 149
821	FURNITURE	3 077	1 843	720
831	TRAVEL GOODS,HANDBAGS	41	193	74
842	MENS OUTERWEAR NOT KNIT	23	296	115
843	WOMENS OUTERWEAR NONKNIT	25	280	108
845	OUTERWEAR KNIT NONELASTC	53	344	133
846	UNDERWEAR KNITTED	21	253	95
847	TXTL CLTHNG ACCESRYS NES	16	117	41
848	HEADGEAR,NONTXTL CLOTHNG	30	264	101
851	FOOTWEAR	723	4 595	1 798
871	OPTICAL INSTRUMENTS	11	380	150
872	MEDICAL INSTRUMENTS NES	1 162	6 920	2 693
873	METERS & COUNTERS NES	12	190	73
874	MEASURNG,CONTROLNG INSTR	1 439	21 528	8 606
881	PHOTO APPAR & EQUIPT NES	692	4 822	1 855
882	PHOTO,CINEMA SUPPLIES	2 604	3 467	1 362
884	OPTICAL GOODS NES	2	333	129
885	WATCHES AND CLOCKS	88	693	269
892	PRINTED MATTER	746	1 289	503
893	ARTICLES OF PLASTIC NES	3 369	5 585	2 190
894	TOYS,SPORTING GOODS,ETC	412	949	364
895	OFFICE SUPPLIES NES	2 417	5 105	2 003
897	GOLD,SILVER WARE JEWELRY		1 841	727

7 IMPORTS AND EXPORTS (SPECIAL TRADE) BY COUNTRIES OF PRODUCTION AND CONSUMPTION AND BY GROUPS OF THE SITC-REV. II 1983

GROUP	DESCRIPTION	DT * 100 KG	1 000 DM	1 000 $
898	MUSICAL INSTRUMENTS,PTS	212	939	365
899	OTHER MANUFACTURED GOODS	1 744	2 829	1 102
951	WAR FIREARMS,AMMUNITION	253	1 483	596
971	GOLD,NON MONETARY NES		3 621	1 457
	BRUNEI			
	IMPORTS	725	148	59
	EXPORTS	12 026	17 369	6 911
233	RUBBER,SYNTHTIC,RECLAIMD	495	76	31
533	PIGMENTS,PAINTS,ETC	200	188	78
582	PROD OF CONDENSATION ETC	396	158	62
583	PROD OF POLYMERIZING ETC	103	86	36
598	MISC CHEMICAL PRODS NES	421	152	60
654	OTH WOVEN TEXTILE FABRIC	2	99	38
657	SPECIAL TEXTILE ETC PROD	49	82	33
662	CLAY,REFRACTORY BLDG PRD	857	96	37
674	IRN,STL UNIV,PLATE,SHEET	2 723	223	83
678	IRON,STL TUBES,PIPES,ETC	510	333	128
699	OTHER METAL MANUFACTURES	202	245	96
713	INTRNL COMBUS PISTN ENGN	13	111	40
723	CIVIL ENGNEERG EQUIP ETC	904	509	208
742	PUMPS FOR LIQUIDS ETC	22	211	80
743	PUMPS NES,CENTRFUGES ETC	170	952	387
745	NONELEC MACHY,TOOLS NES	21	131	52
749	NONELEC MACH PTS,ACC NES	45	190	73
764	TELECOM EQPT,PTS,ACC NES	28	1 142	473
771	ELECTRIC POWER MACHY NES	83	111	42
772	SWITCHGEAR ETC & PTS NES	136	972	371
773	ELECTR DISTRIBUTING MACH	669	467	182
776	TRANSISTORS,VALVES,ETC	2	558	226
781	PASS MOTOR VEH EXC BUSES	783	2 298	895
782	LORRIES,SPCL MTR VEH NES	59	150	59
792	AIRCRAFT	19	3 101	1 279
812	PLUMBG,HEATNG,LGHTNG EQU	72	228	92
821	FURNITURE	167	339	130
851	FOOTWEAR	58	441	175
873	METERS & COUNTERS NES	92	541	222
874	MEASURNG,CONTROLNG INSTR	12	440	169
893	ARTICLES OF PLASTIC NES	84	259	104
	SINGAPORE			
	IMPORTS	1 154 028	1 123 009	439 151
034	FISH FRESH,CHILLED,FROZN	2 609	12 980	5 083
035	FISH SALTED,DRIED,SMOKED	6	81	32
036	SHELL FISH FRESH,FROZEN	1 225	2 138	838
048	CEREAL ETC PREPARATIONS	187	78	31
058	FRUIT PRESERVED,PREPARED	386	123	49
071	COFFEE AND SUBSTITUTES	399	228	92
072	COCOA	5 021	4 562	1 758
075	SPICES	510	266	108
098	EDIBLE PRODCTS,PREPS NES	244	99	37
211	HIDES,SKINS,UNDRESSED	56	1 229	482
232	NATURAL RUBBER,GUMS	229 466	65 527	25 523
233	RUBBER,SYNTHTIC,RECLAIMD	320	113	42
246	PULPWOOD,CHIPS,WOODWASTE	441	114	46
247	OTH WOOD ROUGH,SQUARED	1 852	169	68
248	WOOD SHAPED	387 498	49 007	19 132
263	COTTON	394	61	30
291	CRUDE ANIMAL MTRIALS NES	38	134	55
292	CRUDE VEG MATERIALS NES	7 371	10 029	3 947
515	ORG-INORG COMPOUNDS ETC	99	45 376	17 716
541	MEDICINAL ETC PRODUCTS	18	75	30
551	ESSENTL OIL,PERFUME,ETC	26	298	113
582	PROD OF CONDENSATION ETC	527	173	70
583	PROD OF POLYMERIZING ETC	57	171	67
598	MISC CHEMICAL PRODS NES	343	184	74
611	LEATHER	29	835	328
621	MATERIALS OF RUBBER	975	445	178
625	RUBBER TYRES,TUBES	146	474	187
628	RUBBER ARTICLES NES	219	452	183
634	VENEERS,PLYWOOD,ETC	59 784	11 513	4 560
635	WOOD MANUFACTURES NES	37 996	10 128	3 924
642	ARTICLES OF PAPER ETC	822	624	244
651	TEXTILE YARN AND THREAD	6 420	4 084	1 627
652	COTTON FABRICS,WOVEN	581	639	263
655	KNIT ETC FABRICS	391	1 135	464
658	TEXTILE ARTICLES NES	119	224	90
663	OTH NONMETAL MINERAL MFS	11	86	32
664	GLASS	24	99	37
667	PEARL,PREC-,SEMI-P STONE		2 894	1 108
678	IRON,STL TUBES,PIPES,ETC	367	1 816	710
684	ALUMINIUM	513	1 365	544
687	TIN	768	2 453	945
694	STL,COPPR NAILS,NUTS,ETC	6 749	3 638	1 430
695	TOOLS	886	2 429	933
696	CUTLERY	2 280	13 998	5 469
697	BASE MTL HOUSEHOLD EQUIP	2 133	4 696	1 831
699	OTHER METAL MANUFACTURES	9 150	12 319	4 785
713	INTRNL COMBUS PISTN ENGN	109	270	101
714	ENGINES & MOTORS NES	13	1 738	668
716	ROTATING ELECTRIC PLANT	564	3 015	1 158
723	CIVIL ENGNEERG EQUIP ETC	61	119	46
724	TEXTILE,LEATHER MACHNRY	1 977	8 540	3 344
726	PRINTG,BKBINDG MACHY,PTS	198	190	72
728	OTH MACHY FOR SPCL INDUS	767	1 050	403
736	MACHINE TOOLS FOR METAL	1 624	3 441	1 344
741	HEATING,COOLING EQUIPMNT	26	251	99
742	PUMPS FOR LIQUIDS ETC	26	92	38
743	PUMPS NES CENTRFUGES ETC	20 513	14 020	5 483
749	NONELEC MACH PTS,ACC NES	2 445	18 218	7 118
751	OFFICE MACHINES	5 603	28 145	11 062
752	AUTOMTIC DATA PROC EQUIP	251	23 302	9 175
759	OFFICE & ADP MCH PTS,ACC	1 516	69 150	26 978
761	TELEVISION RECEIVERS	9 300	26 655	10 461
762	RADIO BRDADCAST RECEIVRS	14 981	66 140	25 533
763	SOUND RECORDRS,PHONOGRPH	2 506	21 017	8 109
764	TELECOM EQPT,PTS,ACC NES	3 479	44 765	17 586
771	ELECTRIC POWER MACHY NES	280	2 873	1 105
772	SWITCHGEAR ETC & PTS NES	5 827	53 693	21 062
773	ELECTR DISTRIBUTING MACH	227	1 280	491
775	HOUSEHOLD TYPE EQUIP NES	7 299	14 336	5 570
776	TRANSISTORS,VALVES,ETC	5 779	199 819	77 592
778	ELECTRICAL MACHINERY NES	4 965	56 250	22 110
785	MOTOR & OTHER CYCLES ETC	228	375	145
792	AIRCRAFT	37	2 153	835
793	SHIPS AND BOATS	232 424	3 984	1 652
821	FURNITURE	1 242	951	357
831	TRAVEL GOODS,HANDBAGS	1 411	755	301
842	MENS OUTERWEAR NOT KNIT	6 460	17 510	6 848
843	WOMENS OUTERWEAR NONKNIT	5 532	26 745	10 711
844	UNDERWEAR NOT KNIT	2 485	9 333	3 638
845	OUTERWEAR KNIT NONELASTC	6 258	27 523	10 906
846	UNDERWEAR KNITTED	3 456	15 848	6 423
847	TXTL CLTHNG ACCESRYS NES	223	391	160
851	FOOTWEAR	68	134	56
871	OPTICAL INSTRUMENTS	17	2 081	805
873	METERS & COUNTERS NES	9	102	40
874	MEASURNG,CONTROLNG INSTR	494	6 508	2 557
881	PHOTO APPAR & EQUIPT NES	1 447	7 183	2 864
884	OPTICAL GOODS NES	87	1 459	589
885	WATCHES AND CLOCKS	733	4 425	1 759
892	PRINTED MATTER	1 630	2 033	792
893	ARTICLES OF PLASTIC NES	9 155	5 999	2 357
894	TOYS,SPORTING GOODS,ETC	7 795	26 335	10 134
895	OFFICE SUPPLIES NES	116	99	36
896	WORKS OF ART ETC	7	223	85
898	MUSICAL INSTRUMENTS,PTS	163	767	314
899	OTHER MANUFACTURED GOODS	1 182	1 729	674
941	ZOO ANIMALS,PETS	193	687	265
971	GOLD,NON MONETARY NES		1 431	546
	EXPORTS	2 884 845	1 624 052	635 720
011	MEAT FRESH,CHILLD,FROZEN	512	108	44
022	MILK AND CREAM	14 944	2 121	821
023	BUTTER	330	155	58
037	FISH ETC PREPD PRSVD NES	40	1 140	444
048	CEREAL ETC PREPARATIONS	7 138	1 094	421
056	VEGTBLES ETC PRSVD,PREPD	344	97	37
058	FRUIT PRESERVED,PREPARED	1 189	306	118
061	SUGAR AND HONEY	9 829	694	270
062	SUGAR PREPS NON-COCOA	717	408	154
071	COFFEE AND SUBSTITUTES	403	863	342
072	COCOA	1 006	274	109
073	CHOCOLATE AND PRODUCTS	1 399	1 202	456
075	SPICES	342	598	226
081	FEEDING STUFF FOR ANIMLS	8 505	1 599	624
098	EDIBLE PRODCTS,PREPS NES	838	470	179
111	NON-ALCOHL BEVERAGES NES	18 258	2 332	931
112	ALCOHOLIC BEVERAGES	9 246	3 107	1 193
122	TOBACCO MFRS	255	225	87
233	RUBBER,SYNTHTIC,RECLAIMD	1 160	463	179
273	STONE,SAND AND GRAVEL	12 346	411	160
278	OTHER CRUDE MINERALS	863 745	17 968	7 024
291	CRUDE ANIMAL MTRIALS NES	67	238	90
292	CRUDE VEG MATERIALS NES	96	133	55
334	PETROLEUM PRODUCTS,REFIN	9 080	2 442	951
335	RESIDUAL PETRLM PROD NES	1 633	326	127
424	FIXED VEG OIL NONSOFT	1 912	266	108
431	PROCESD ANML VEG OIL,ETC	3 481	670	260
511	HYDROCARBONS NES,DERIVS	4 528	1 426	546
512	ALCOHOLS,PHENOLS,ETC	24 625	4 167	1 618
513	ORGANIC ACIDS,ETC	56 852	12 447	4 832
514	NITROGEN-FNCTN COMPOUNDS	18 702	6 563	2 554
515	ORG-INORG COMPOUNDS ETC	6 133	4 857	1 870
516	OTHER ORGANIC CHEMICALS	21 112	4 642	1 806
522	INORG ELEMNTS,OXIDES,ETC	38 478	6 730	2 623
523	OTHR INORGANIC CHEMICALS	47 652	10 892	4 250
531	SYNT DYE,NAT INDGO,LAKES	3 016	6 781	2 683
533	PIGMENTS,PAINTS,ETC	16 145	8 980	3 501
541	MEDICINAL ETC PRODUCTS	3 476	13 655	5 367
551	ESSENTL OIL,PERFUME,ETC	415	1 097	427
553	PERFUMERY,COSMETICS,ETC	2 795	3 376	1 313
554	SOAPS,CLEANING ETC PREPS	25 631	7 462	2 903
562	FERTILIZERS MANUFACTURED	322 477	11 101	4 421
572	EXPLOSIVES,PYROTECH PROD	780	3 546	1 366
582	PROD OF CONDENSATION ETC	46 655	20 695	8 041
583	PROD OF POLYMERIZING ETC	126 391	34 023	13 232
584	CELLULOSE DERIVATIVS ETC	3 747	2 176	865
585	PLASTIC MATERIALS NES	80	93	37
591	PESTICIDES,DISINFECTANTS	3 118	2 180	852
592	STARCH,INULIN,GLUTEN,ETC	19 132	2 651	1 041
598	MISC CHEMICAL PRODS NES	51 608	20 625	8 020
611	LEATHER	671	1 581	603
612	LEATHER ETC MANUFACTURES	113	193	74
621	MATERIALS OF RUBBER	3 687	2 900	1 123
625	RUBBER TYRES,TUBES	788	706	275
628	RUBBER ARTICLES NES	1 666	5 346	2 079
633	CORK MANUFACTURES	80	88	33
634	VENEERS,PLYWOOD,ETC	10 456	1 444	573
635	WOOD MANUFACTURES NES	1 280	644	248
641	PAPER AND PAPERBOARD	48 317	8 539	3 302
642	ARTICLES OF PAPER ETC	4 926	4 828	1 884
651	TEXTILE YARN AND THREAD	290	1 142	451
652	COTTON FABRICS,WOVEN	073	4 181	1 618

7 IMPORTS AND EXPORTS (SPECIAL TRADE) BY COUNTRIES OF PRODUCTION AND CONSUMPTION AND BY GROUPS OF THE SITC-REV. II 1983

GROUP	DESCRIPTION	DT * 100 KG	1 000 DM	1 000 $
653	WOVN MAN-MADE FIB FABRIC	2 028	6 672	2 614
654	OTH NOVEN TEXTILE FABRIC	62	323	129
655	KNIT ETC FABRICS	348	1 229	485
656	LACE,RIBBONS,TULLE,ETC	120	633	245
657	SPECIAL TEXTILE ETC PROD	1 650	3 476	1 371
658	TEXTILE ARTICLES NES	566	2 589	1 024
659	FLOOR COVERINGS ETC	356	605	237
661	CEMENT ETC BUILDING PROD	9 299	375	143
662	CLAY,REFRACTORY BLDG PRD	105 166	12 477	4 878
663	OTH NONMETAL MINERAL MFS	3 782	4 871	1 902
664	GLASS	8 276	3 341	1 300
665	GLASSWARE	1 618	2 638	1 017
666	POTTERY	366	956	371
667	PEARL,PREC-,SEMI-P STONE		2 030	782
672	IRON,STL PRIMARY FORMS	43 433	3 083	1 243
673	IRON AND STEEL SHAPES	48 116	6 990	2 727
674	IRN,STL UNIV,PLATE,SHEET	18 298	3 457	1 315
675	IRON,STEEL HOOP,STRIP	19 383	5 260	2 063
677	IRN,STL WIRE EXCL W ROD	2 532	648	257
678	IRON,STL TUBES,PIPES,ETC	94 540	15 325	5 935
679	IRN,STL CASTINGS UNWORKE	138	102	40
681	SILVER,PLATINUM,ETC	53	2 435	965
682	COPPER EXC CEMENT COPPER	13 511	14 910	5 768
683	NICKEL	34	190	72
684	ALUMINIUM	21 782	13 056	5 105
685	LEAD	71	379	145
689	NON-FER BASE METALS NES	8	95	38
691	STRUCTURES AND PARTS NES	9 023	5 453	2 163
692	METAL TANKS,BOXES,ETC	197	160	61
693	WIRE PRODUCTS NON ELECTR	12 990	3 346	1 348
694	STL,COPPR NAILS,NUTS,ETC	2 981	4 686	1 826
695	TOOLS	5 241	21 916	8 553
696	CUTLERY	289	1 825	716
697	BASE MTL HOUSEHOLD EQUIP	2 831	5 067	1 996
699	OTHER METAL MANUFACTURES	19 474	23 033	9 021
700	INDUSTRIAL PLANT,CHAP 84	45	205	79
703	INDUSTRIAL PLANT,CHAP 85	473	1 301	513
711	STEAM BOILERS & AUX PLNT	1 004	1 331	500
712	STEAM ENGINES,TURBINES	53	799	315
713	INTRNL COMBUS PISTN ENGN	17 055	101 215	39 745
714	ENGINES & MOTORS NES	139	9 172	3 523
716	ROTATING ELECTRIC PLANT	5 642	11 340	4 379
718	OTH POWER GENERATG MACHY	239	1 159	449
721	AGRIC MACHY,EXC TRACTORS	393	727	294
723	CIVIL ENGNEERG EQUIP ETC	9 869	13 619	5 370
724	TEXTILE,LEATHER MACHNRY	1 638	10 340	4 050
725	PAPER ETC MILL MACHINERY	2 434	5 720	2 211
726	PRINTG,BKBINDG MACHY,PTS	6 331	26 707	10 441
727	FOOD MACHRY NON-DOMESTIC	4 905	21 133	8 123
728	OTH MACHY FOR SPCL INDUS	18 424	44 983	17 742
736	MACHINE TOOLS FOR METAL	7 067	23 742	9 437
737	METALWORKING MACHNRY NES	1 027	3 462	1 341
741	HEATING,COOLING EQUIPMNT	10 308	24 532	9 563
742	PUMPS FOR LIQUIDS ETC	13 150	29 697	11 622
743	PUMPS NES,CENTRFUGES ETC	5 072	22 304	8 760
744	MECHANICAL HANDLING EQU	16 795	24 432	9 543
745	NONELEC MACHY,TOOLS NES	4 488	18 201	7 232
749	NONELEC MACH PTS,ACC NES	26 525	67 663	26 363
751	OFFICE MACHINES	1 793	10 205	4 057
752	AUTOMTIC DATA PROC EQUIP	370	5 575	2 163
759	OFFICE & ADP MCH PTS,ACC	899	9 329	3 619
761	TELEVISION RECEIVERS	2 611	8 449	3 325
762	RADIO BROADCAST RECEIVRS	325	5 190	2 033
763	SOUND RECORDRS,PHONOGRPH	77	1 860	710
764	TELECOM EQPT,PTS,ACC NES	3 719	29 951	11 732
771	ELECTRIC POWER MACHY NES	13 973	15 436	6 152
772	SWITCHGEAR ETC & PTS NES	13 457	67 922	26 721
773	ELECTR DISTRIBUTING MACH	5 765	9 205	3 524
774	ELECTRO-MEDCL,XRAY EQUIP	45	1 278	502
775	HOUSEHOLD TYPE EQUIP NES	3 446	7 988	3 153
776	TRANSISTORS,VALVES,ETC	1 156	88 126	34 415
778	ELECTRICAL MACHINERY NES	7 180	28 390	11 119
781	PASS MOTOR VEH EXC BUSES	22 481	52 789	20 554
782	LORRIES,SPCL MTR VEH NES	11 400	13 238	5 102
784	MOTOR VEHCL PTS,ACC NES	41 636	71 105	27 618
786	VEH NES NONMOTR,TRAILERS	4 106	2 329	907
791	RAILWAY VEHICLES	352	356	137
792	AIRCRAFT	19	2 361	943
793	SHIPS AND BOATS	182 494	40 631	16 757
812	PLUMBG,HEATNG,LGHTNG EQU	4 094	8 963	3 506
821	FURNITURE	27 520	15 226	5 916
831	TRAVEL GOODS,HANDBAGS	192	3 800	1 490
842	MENS OUTERWEAR NOT KNIT	18	214	84
843	WOMENS OUTERWEAR NONKNIT	68	900	351
844	UNDERWEAR NOT KNIT	15	378	152
845	OUTERWEAR KNIT NONELASTC	106	1 170	459
846	UNDERWEAR KNITTED	58	781	306
847	TXTL CLTHNG ACCESRYS NES	46	361	142
848	HEADGEAR,NONTXTL CLOTHNG	280	726	275
851	FOOTWEAR	4 325	25 302	9 918
871	OPTICAL INSTRUMENTS	49	1 691	658
872	MEDICAL INSTRUMENTS NES	270	4 220	1 660
873	METERS & COUNTERS NES	851	1 864	736
874	MEASURNG,CONTROLNG INSTR	1 922	33 926	13 273
881	PHOTO APPAR & EQUIPT NES	1 030	10 402	4 058
882	PHOTO,CINEMA SUPPLIES	4 190	4 569	1 792
884	OPTICAL GOODS NES	72	11 047	4 388
885	WATCHES AND CLOCKS	425	3 468	1 347
892	PRINTED MATTER	1 608	1 962	761
893	ARTICLES OF PLASTIC NES	8 432	13 704	5 369
894	TOYS,SPORTING GOODS,ETC	1 004	2 056	813
895	OFFICE SUPPLIES NES	1 082	5 426	2 127
897	GOLD,SILVER WARE,JEWELRY	10	13 210	5 168
898	MUSICAL INSTRUMENTS,PTS	882	5 041	1 940
899	OTHER MANUFACTURED GOODS	1 144	3 113	1 204
951	WAR FIREARMS,AMMUNITION	842	3 509	1 371
971	GOLD,NON MONETARY NES	15	52 129	20 340
	PHILIPPINES			
	IMPORTS	5 648 813	879 132	344 406
034	FISH FRESH,CHILLED,FROZN	86	1 008	395
036	SHELL FISH FRESH,FROZEN	23	83	30
037	FISH ETC PREPD PRSVD NES	28 247	16 369	6 400
054	VEG ETC FRSH,SMPLY PRSVD	7 540	264	108
057	FRUIT,NUTS,FRESH,DRIED	47 331	12 828	4 915
058	FRUIT PRESERVED,PREPARED	113 161	20 144	8 122
071	COFFEE AND SUBSTITUTES	26 127	15 699	6 344
072	COCOA	2 076	987	383
081	FEEDING STUFF FOR ANIMLS	2 482 318	107 991	42 401
121	TOBACCO UNMNFCTRD,REFUSE	35 770	21 634	8 402
122	TOBACCO MFRS	73	288	111
222	SEEDS FOR'SOFT'FIXED OIL	3 453	230	96
223	SEEDS FOR OTH FIXED OILS	136 155	11 213	4 541
232	NATURAL RUBBER,GUMS	3 078	654	255
247	OTH WOOD ROUGH,SQUARED	38 211	2 300	867
248	WOOD SHAPED	288 592	29 672	11 490
251	PULP AND WASTE PAPER	11 225	6 375	2 455
265	VEG FIBRE,EXCL COTN JUTE	5 622	1 160	438
273	STONE,SAND AND GRAVEL	1 445	72	30
278	OTHER CRUDE MINERALS	4 953	267	104
287	BASE METAL ORES,CONC NES	39 033	3 829	1 493
291	CRUDE ANIMAL MTRIALS NES	1 382	359	144
292	CRUDE VEG MATERIALS NES	1 085	943	370
424	FIXED VEG OIL NONSOFT	1 828 650	253 400	98 834
431	PROCESD ANML VEG OIL,ETC	19 591	1 881	733
512	ALCOHOLS,PHENOLS,ETC	6 487	1 317	503
513	ORGANIC ACIDS,ETC	5 249	720	278
598	MISC CHEMICAL PRODS NES	5 445	1 129	434
611	LEATHER	39	146	54
612	LEATHER ETC MANUFACTURES	84	863	345
634	VENEERS,PLYWOOD,ETC	60 877	10 999	4 246
635	WOOD MANUFACTURES NES	4 403	4 240	1 640
651	TEXTILE YARN AND THREAD	321	274	111
657	SPECIAL TEXTILE ETC PROD	1 857	840	331
658	TEXTILE ARTICLES NES	575	2 677	1 058
659	FLOOR COVERINGS ETC	161	194	75
666	POTTERY	1 923	1 079	423
683	NICKEL	19 764	22 057	8 729
699	OTHER METAL MANUFACTURES	41	144	60
728	OTH MACHY FOR SPCL INDUS	26	152	59
745	NONELEC MACHY,TOOLS NES	2	456	189
762	RADIO BROADCAST RECEIVRS	1 747	6 087	2 354
764	TELECOM EQPT,PTS,ACC NES	98	443	172
776	TRANSISTORS,VALVES,ETC	1 556	96 970	37 726
778	ELECTRICAL MACHINERY NES	159	1 933	730
784	MOTOR VEHCL PTS,ACC NES	4 772	2 392	927
793	SHIPS AND BOATS	347 565	5 466	2 127
812	PLUMBG,HEATNG,LGHTNG EQU	291	537	210
821	FURNITURE	3 913	5 096	2 000
831	TRAVEL GOODS,HANDBAGS	1 331	2 854	1 147
842	MENS OUTERWEAR NOT KNIT	12 601	36 218	14 294
843	WOMENS OUTERWEAR NONKNIT	6 560	32 161	12 676
844	UNDERWEAR NOT KNIT	2 395	11 144	4 364
845	OUTERWEAR KNIT NONELASTC	5 174	20 201	7 992
846	UNDERWEAR KNITTED	9 946	45 613	18 148
847	TXTL CLTHNG ACCESRYS NES	1 068	4 648	1 789
848	HEADGEAR,NONTXTL CLOTHNG	366	3 087	1 176
851	FOOTWEAR	764	3 111	1 248
874	MEASURNG,CONTROLNG INSTR	90	2 453	957
881	PHOTO APPAR & EQUIPT NES	919	8 174	3 229
885	WATCHES AND CLOCKS	42	2 011	814
893	ARTICLES OF PLASTIC NES	217	183	72
894	TOYS,SPORTING GOODS,ETC	3 760	7 658	2 971
896	WORKS OF ART ETC	16	120	48
897	GOLD,SILVER WARE,JEWELRY	78	467	183
899	OTHER MANUFACTURED GOODS	9 321	18 039	7 038
941	ZOO ANIMALS,PETS	15	147	56
	EXPORTS	792 511	758 568	296 524
001	LIVE ANIMALS	8	292	114
022	MILK AND CREAM	29 345	13 731	5 347
037	FISH ETC PREPD PRSVD NES	4	118	46
048	CEREAL ETC PREPARATIONS	12 902	868	338
061	SUGAR AND HONEY	46 037	3 772	1 488
072	COCOA	800	224	90
075	SPICES	58	269	102
081	FEEDING STUFF FOR ANIMLS	2 181	621	240
098	EDIBLE PRODCTS,PREPS NES	538	400	161
112	ALCOHOLIC BEVERAGES	600	291	113
233	RUBBER,SYNTHTIC,RECLAIMD	4 217	1 565	606
251	PULP AND WASTE PAPER	680	117	47
273	STONE,SAND AND GRAVEL	45 605	979	387
278	OTHER CRUDE MINERALS	70 868	1 481	582
292	CRUDE VEG MATERIALS NES	805	4 956	2 036
334	PETROLEUM PRODUCTS,REFIN	4 938	1 491	601
335	RESIDUAL PETRLM PROD NES	1 511	371	144
423	FIXED VEG OILS,SOFT	2 815	381	157
424	FIXED VEG OIL NONSOFT	4 711	684	269
431	PROCESD ANML VEG OIL,ETC	2 103	531	210
511	HYDROCARBONS NES,DERIVS	6 967	1 999	780
512	ALCOHOLS,PHENOLS,ETC	45 202	5 499	2 152
513	ORGANIC ACIDS,ETC	21 413	4 860	1 886
514	NITROGEN-FNCTN COMPOUNDS	3 322	2 300	1 253
515	ORG-INORG COMPOUNDS ETC	3 507	7 550	2 016
516	OTHER ORGANIC CHEMICALS	6 478	4 525	1 779
522	INORG ELEMNTS,OXIDES,ETC	45 192	6 006	2 339
523	OTHR INORGANIC CHEMICALS	28 872	4 563	1 786

7 IMPORTS AND EXPORTS (SPECIAL TRADE) BY COUNTRIES OF PRODUCTION AND CONSUMPTION AND BY GROUPS OF THE SITC-REV. II 1983

GROUP	DESCRIPTION	DT = 100 KG	1 000 DM	1 000 $
531	SYNT DYE,NAT INDGO,LAKES	4 818	12 384	4 854
532	DYES NES,TANNING PRODS	4 459	844	336
533	PIGMENTS,PAINTS,ETC	14 314	5 515	2 186
541	MEDICINAL ETC PRODUCTS	3 148	21 008	8 298
551	ESSENTL OIL PERFUME,ETC	402	1 338	533
554	SOAPS,CLEANING ETC PREPS	11 716	3 477	1 373
562	FERTILIZERS MANUFACTURED	2 617	312	118
582	PROD OF CONDENSATION ETC	7 069	4 185	1 635
583	PROD OF POLYMERIZING ETC	58 810	12 299	4 808
584	CELLULOSE DERIVATIVS ETC	609	496	193
585	PLASTIC MATERIALS NES	2 684	384	156
591	PESTICIDES,DISINFECTANTS	5 673	7 072	2 747
592	STARCH,INULIN,GLUTEN,ETC	4 050	1 261	487
598	MISC CHEMICAL PRODS NES	21 964	8 077	3 130
611	LEATHER	155	723	275
621	MATERIALS OF RUBBER	1 945	2 484	960
628	RUBBER ARTICLES NES	247	716	289
635	WOOD MANUFACTURES NES	163	249	98
641	PAPER AND PAPERBOARD	16 204	4 390	1 707
642	ARTICLES OF PAPER ETC	765	549	216
651	TEXTILE YARN AND THREAD	942	2 376	929
652	COTTON FABRICS,WOVEN	597	1 410	548
653	WOVN MAN-MADE FIB FABRIC	639	1 369	522
654	OTH WOVEN TEXTILE FABRIC	37	180	70
655	KNIT ETC FABRICS	647	2 186	865
656	LACE,RIBBONS,TULLE,ETC	110	556	219
657	SPECIAL TEXTILE ETC PROD	1 095	2 266	888
658	TEXTILE ARTICLES NES	89	131	50
662	CLAY,REFRACTORY BLDG PRD	8 879	1 443	573
663	OTH NONMETAL MINERAL MFS	3 630	3 153	1 244
664	GLASS	698	1 037	405
665	GLASSWARE	1 176	980	376
666	POTTERY	196	351	139
667	PEARL,PREC-,SEMI-P STONE		76	30
671	PIG IRON ETC	467	142	57
673	IRON AND STEEL SHAPES	1 616	232	87
674	IRN,STL UNIV,PLATE,SHEET	1 623	333	131
675	IRON,STEEL HOOP,STRIP	1 766	460	181
677	IRN,STL WIRE EXCL W RDD	85	143	55
678	IRON,STL TUBES,PIPES,ETC	32 177	5 199	2 112
682	COPPER EXC CEMENT COPPER	350	502	193
683	NICKEL	27	83	34
684	ALUMINIUM	3 799	1 670	653
685	LEAD	1 090	266	99
687	TIN	111	224	89
691	STRUCTURES AND PARTS NES	12 396	12 175	4 947
692	METAL TANKS,BOXES,ETC	1 137	2 265	878
693	WIRE PRODUCTS NON ELECTR	301	298	116
694	STL,COPPR NAILS,NUTS,ETC	343	360	137
695	TOOLS	2 473	4 727	1 865
696	CUTLERY	109	800	322
697	BASE MTL HOUSEHOLD EQUIP	76	122	45
699	OTHER METAL MANUFACTURES	8 298	9 741	3 733
700	INDUSTRIAL PLANT,CHAP 84	16	247	101
703	INDUSTRIAL PLANT,CHAP 85	501	2 029	780
711	STEAM BOILERS & AUX PLNT	2 497	8 314	3 221
712	STEAM ENGINES,TURBINES	303	4 881	1 821
713	INTRNL COMBUS PISTN ENGN	1 169	2 828	1 084
716	ROTATING ELECTRIC PLANT	2 332	7 778	2 980
718	OTH POWER GENERATG MACHY	17	88	34
721	AGRIC MACHY,EXC TRACTORS	1 152	2 132	821
722	TRACTORS NON-ROAD	2 001	2 032	804
723	CIVIL ENGNEERG EQUIP ETC	7 270	8 729	3 349
724	TEXTILE,LEATHER MACHNRY	3 287	14 258	5 670
725	PAPER ETC MILL MACHINERY	549	959	379
726	PRINTG,BKBINDG MACHY,PTS	728	2 634	1 026
727	FOOD MACHRY NON-DOMESTIC	506	1 037	413
728	OTH MACHY FOR SPCL INDUS	11 067	71 880	27 684
736	MACHINE TOOLS FOR METAL	2 182	6 829	2 695
737	METALWORKING MACHNRY NES	871	747	293
741	HEATING,COOLING EQUIPMNT	15 717	45 596	17 701
742	PUMPS FOR LIQUIDS ETC	1 699	6 506	2 604
743	PUMPS NES,CENTRFUGES ETC	6 789	18 901	7 383
744	MECHANICAL HANDLING EQU	3 935	9 386	3 731
745	NONELEC MACHY,TOOLS NES	2 457	12 745	4 999
749	NONELEC MACH PTS,ACC NES	2 221	8 901	3 493
751	OFFICE MACHINES	436	2 256	903
752	AUTOMTIC DATA PROC EQUIP	105	2 802	1 097
759	OFFICE & ADP MCH PTS,ACC	13	158	62
764	TELECOM EQPT,PTS,ACC NES	2 479	59 289	23 288
771	ELECTRIC POWER MACHY NES	6 032	4 962	1 924
772	SWITCHGEAR ETC & PTS NES	2 675	11 941	4 610
773	ELECTR DISTRIBUTING MACH	10 489	16 502	6 374
774	ELECTRO-MEDCL,XRAY EQUIP	4	482	182
775	HOUSEHOLD TYPE EQUIP NES	2 179	2 234	885
776	TRANSISTORS,VALVES,ETC	1 142	86 721	33 738
778	ELECTRICAL MACHINERY NES	8 504	7 122	2 807
781	PASS MOTOR VEH EXC BUSES	5 464	12 997	5 079
782	LORRIES,SPCL MTR VEH NES	158	1 830	742
783	ROAD MOTOR VEHICLES NES	816	1 018	388
784	MOTOR VEHCL PTS,ACC NES	3 623	7 877	3 113
785	MOTOR & OTHER CYCLES ETC	38	78	30
786	VEH NES NONMOTR,TRAILERS	162	137	53
791	RAILWAY VEHICLES	543	1 167	434
792	AIRCRAFT	18	2 102	831
793	SHIPS AND BOATS	28 564	39 295	15 394
812	PLUMBG,HEATNG,LGHTNG EQU	137	390	152
821	FURNITURE	147	508	196
831	TRAVEL GOODS,HANDBAGS	4	83	31
847	TXTL CLTHNG ACCESRYS NES	125	296	120
871	OPTICAL INSTRUMENTS	9	304	117
872	MEDICAL INSTRUMENTS NES	74	1 436	554
873	METERS & COUNTERS NES	39	427	167
874	MEASURNG,CONTROLNG INSTR	648	8 614	3 374
881	PHOTO APPAR & EQUIPT NES	166	1 072	422
882	PHOTO,CINEMA SUPPLIES	1 328	1 809	714
884	OPTICAL GOODS NES	1	164	63
885	WATCHES AND CLOCKS	7	88	36
892	PRINTED MATTER	171	10 167	4 128
893	ARTICLES OF PLASTIC NES	1 134	2 397	932
894	TOYS,SPORTING GOODS,ETC	27	268	101
895	OFFICE SUPPLIES NES	854	3 816	1 504
897	GOLD,SILVER WARE,JEWELRY		341	130
898	MUSICAL INSTRUMENTS,PTS	72	227	88
899	OTHER MANUFACTURED GOODS	842	2 047	788
971	GOLD,NON MONETARY NES		1 836	716
	MONGOLIA			
	IMPORTS	48 865	10 290	3 906
212	FUR SKINS UNDRESSED	77	622	250
268	WOOL(EXC TOPS),ANML HAIR	817	521	206
287	BASE METAL ORES,CONC NES	46 314	7 873	2 968
291	CRUDE ANIMAL MTRIALS NES	761	1 009	377
759	OFFICE & ADP MCH PTS,ACC	1	189	73
	EXPORTS	2 658	6 106	2 016
582	PROD OF CONDENSATION ETC	139	138	54
583	PROD OF POLYMERIZING ETC	600	178	71
694	STL,COPPR NAILS,NUTS,ETC	430	152	62
696	CUTLERY	10	116	44
721	AGRIC MACHY,EXC TRACTORS	31	109	42
724	TEXTILE,LEATHER MACHNRY	375	1 874	743
728	OTH MACHY FOR SPCL INDUS	34	337	139
741	HEATING,COOLING EQUIPMNT	12	89	37
745	NONELEC MACHY,TOOLS NES	103	1 125	422
751	OFFICE MACHINES	33	92	36
881	PHOTO APPAR & EQUIPT NES	4	74	30
	CHINA			
	IMPORTS	6 523 962	1 959 267	767 582
034	FISH FRESH,CHILLED,FROZN	501	171	67
035	FISH SALTED,DRIED,SMOKED	15	68	30
036	SHELL FISH FRESH,FROZEN	2 571	6 783	2 672
037	FISH ETC PREPD PRSVD NES	327	1 536	596
042	RICE	817	160	61
045	CEREALS NES UNMILLED	5 085	968	379
048	CEREAL ETC PREPARATIONS	1 795	610	239
054	VEG ETC FRSH,SMPLY PRSVD	921 459	57 336	22 140
056	VEGTBLES ETC PRSVD,PREPD	363 103	109 423	42 807
057	FRUIT,NUTS,FRESH,DRIED	36 954	11 939	4 601
058	FRUIT PRESERVED,PREPARED	150 844	28 617	11 220
061	SUGAR AND HONEY	167 782	35 939	14 229
062	SUGAR PREPS NON-CDCDA	301	210	87
071	COFFEE AND SUBSTITUTES	1 112	630	253
074	TEA AND MATE	24 939	19 707	7 780
075	SPICES	21 475	6 231	2 435
081	FEEDING STUFF FOR ANIMLS	417 678	20 951	7 965
098	EDIBLE PRODCTS,PREPS NES	7 501	1 619	626
112	ALCOHOLIC BEVERAGES	849	498	198
121	TOBACCO UNMNFCTRD,REFUSE	14 056	6 644	2 613
211	HIDES,SKINS,UNDRESSED	2 798	6 412	2 592
212	FUR SKINS UNDRESSED	558	17 606	6 850
222	SEEDS FOR'SOFT'FIXED OIL	48 141	11 394	4 422
223	SEEDS FOR OTH FIXED OILS	177 991	19 649	7 745
233	RUBBER,SYNTHTIC,RECLAIMD			
248	WOOD SHAPED	1 994	239	98
261	SILK	3 411	10 193	3 966
263	COTTON	1 169	289	108
264	JUTE,OTH TEX BAST FIBRES	10 118	1 049	403
265	VEG FIBRE,EXCL COTN JUTE	2 134	1 491	579
267	OTHER MAN-MADE FIBRES	512	118	47
268	WOOL(EXC TOPS),ANML HAIR	12 410	36 062	14 205
276	OTHER CRUDE MINERALS	1 121 152	40 960	15 823
287	BASE METAL ORES,CONC NES	598 090	47 291	18 250
288	NONFERR METAL SCRAP NES	51 035	5 215	2 092
289	PREC METAL ORE,WASTE NES	26	2 371	894
291	CRUDE ANIMAL MTRIALS NES	132 277	120 157	46 753
292	CRUDE VEG MATERIALS NES	45 208	14 444	5 676
322	COAL,LIGNITE,PEAT	13 567	389	153
334	PETROLEUM PRODUCTS,REFIN	171 837	12 216	5 034
335	RESIDUAL PETRLM PROD NES	49 591	5 980	2 461
423	FIXED VEG OILS,SOFT	96 578	13 444	5 105
431	PROCESD ANML VEG OIL,ETC	1 355	427	167
511	HYDROCARBONS NES,DERIVS	642	536	211
512	ALCOHOLS,PHENOLS,ETC	7 798	7 238	2 841
513	ORGANIC ACIDS,ETC	39 851	15 649	6 135
514	NITROGEN-FNCTN COMPOUNDS	8 683	6 296	2 490
515	ORG-INORG COMPOUNDS ETC	18 367	37 852	14 981
516	OTHER ORGANIC CHEMICALS	4 003	2 722	1 095
522	INORG ELEMNTS,OXIDES,ETC	38 912	14 126	5 569
523	OTHR INORGANIC CHEMICALS	121 859	26 143	10 317
524	RADIOACTIVE ETC MATERIAL	4	197	81
531	SYNT DYE,NAT INDGO,LAKES	222	169	66
541	MEDICINAL ETC PRODUCTS	15 279	44 994	17 787
551	ESSENTL OIL,PERFUME,ETC	9 165	12 782	4 997
553	PERFUMERY,COSMETICS,ETC	191	307	120
554	SOAPS,CLEANING ETC PREPS	386	158	60
572	EXPLOSIVES,PYROTECH PROD	50 430	21 594	8 201
582	PROD OF CONDENSATION ETC	3 926	1 635	619
583	PROD OF POLYMERIZING ETC	2 130	790	305
585	PLASTIC MATERIALS NES	14 110	23 125	9 136
592	STARCH,INULIN,GLUTEN,ETC	6 849	1 394	546
598	MISC CHEMICAL PRODS NES	220 352	23 021	8 902
611	LEATHER	80	193	73
613	FUR SKINS TANNED,DRESSED	1 862	10 706	4 196

7 IMPORTS AND EXPORTS (SPECIAL TRADE) BY COUNTRIES OF PRODUCTION AND CONSUMPTION AND BY GROUPS OF THE SITC-REV II 1983

GROUP	DESCRIPTION	DT = 100 KG	1 000 DM	1 000 $
621	MATERIALS OF RUBBER	23	225	86
625	RUBBER TYRES, TUBES	582	357	133
628	RUBBER ARTICLES NES	944	478	185
633	CORK MANUFACTURES	98	177	72
635	WOOD MANUFACTURES NES	4 892	3 619	1 403
642	ARTICLES OF PAPER ETC	10 318	3 537	1 371
651	TEXTILE YARN AND THREAD	29 861	20 359	7 953
652	COTTON FABRICS, WOVEN	49 863	48 622	19 464
653	WOVN MAN-MADE FIB FABRIC	16 492	14 345	5 645
654	OTH WOVEN TEXTILE FABRIC	3 509	30 219	11 892
655	KNIT ETC FABRICS	69	374	143
656	LACE, RIBBONS, TULLE, ETC	346	955	378
657	SPECIAL TEXTILE ETC PROD	2 074	2 261	880
658	TEXTILE ARTICLES NES	58 830	79 463	31 406
659	FLOOR COVERINGS ETC	20 000	54 734	21 431
661	CEMENT ETC BUILDING PROD	895	157	61
663	OTH NONMETAL MINERAL MFS	1 475	815	324
664	GLASS	460	186	72
665	GLASSWARE	4 388	1 655	638
666	POTTERY	18 345	7 229	2 817
667	PEARL, PREC-, SEMI-P STONE	1	1 736	685
671	PIG IRON ETC	47	87	33
673	IRON AND STEEL SHAPES	1 657	214	88
674	IRN, STL UNIV, PLATE, SHEET	239	81	31
677	IRN, STL WIRE EXCL W ROD	1 887	429	168
678	IRON, STL TUBES, PIPES, ETC	2 730	507	199
679	IRN, STL CASTINGS UNWORKE	8 225	977	385
681	SILVER, PLATINUM, ETC		2 193	844
687	TIN	1 857	6 130	2 364
689	NON-FER BASE METALS NES	11 670	6 680	2 619
693	WIRE PRODUCTS NON ELECTR	8 150	1 643	647
694	STL, COPPR NAILS, NUTS, ETC	132 349	23 632	9 253
695	TOOLS	58 654	22 264	8 771
696	CUTLERY	4 672	5 084	1 964
697	BASE MTL HOUSEHOLD EQUIP	19 628	4 871	1 931
699	OTHER METAL MANUFACTURES	83 051	18 900	7 495
716	ROTATING ELECTRIC PLANT	5 629	1 923	755
721	AGRIC MACHY, EXC TRACTORS	263	203	79
728	OTH MACHY FOR SPCL INDUS	174	92	36
736	MACHINE TOOLS FOR METAL	2 336	1 614	619
742	PUMPS FOR LIQUIDS ETC	2 227	387	151
743	PUMPS NES, CENTRFUGES ETC	221	373	144
744	MECHANICAL HANDLING EQU	8 521	2 176	861
745	NONELEC MACHY, TOOLS NES	563	172	67
749	NONELEC MACH PTS, ACC NES	4 479	3 261	1 276
751	OFFICE MACHINES	68	84	33
762	RADIO BROADCAST RECEIVRS	120	266	99
764	TELECOM EQPT, PTS, ACC NES	12	174	69
771	ELECTRIC POWER MACHY NES	147	336	124
772	SWITCHGEAR ETC & PTS NES	557	531	207
778	ELECTRICAL MACHINERY NES	788	143	56
784	MOTOR VEHCL PTS, ACC NES	401	85	35
785	MOTOR & OTHER CYCLES ETC	747	409	156
786	VEH NES NONMOTR, TRAILERS	1 730	699	281
792	AIRCRAFT	2	101	38
793	SHIPS AND BOATS	238 258	42 199	16 536
812	PLUMBG, HEATNG, LGHTNG EQU	5 018	1 850	712
821	FURNITURE	12 872	14 151	5 645
831	TRAVEL GOODS, HANDBAGS	8 800	18 599	7 287
842	MENS OUTERWEAR NOT KNIT	45 231	102 495	40 024
843	WOMENS OUTERWEAR NONKNIT	23 609	64 378	25 243
844	UNDERWEAR NOT KNIT	13 287	30 876	12 188
845	OUTERWEAR KNIT NONELASTC	11 109	29 496	11 423
846	UNDERWEAR KNITTED	17 766	38 267	15 025
847	TXTL CLTHNG ACCESRYS NES	4 859	12 886	5 075
848	HEADGEAR, NONTXTL CLOTHNG	65 982	136 063	53 111
851	FOOTWEAR	25 637	24 113	9 551
871	OPTICAL INSTRUMENTS	49	311	122
872	MEDICAL INSTRUMENTS NES	26	149	58
874	MEASURNG, CONTROLNG INSTR	899	2 036	794
881	PHOTO APPAR & EQUIPT NES	38	282	114
885	WATCHES AND CLOCKS	299	3 666	1 442
892	PRINTED MATTER	247	487	192
893	ARTICLES OF PLASTIC NES	1 476	727	285
894	TOYS, SPORTING GOODS, ETC	19 498	19 252	7 449
895	OFFICE SUPPLIES NES	2 302	588	233
896	WORKS OF ART ETC	147	1 576	616
897	GOLD, SILVER WARE, JEWELRY	61	1 892	745
898	MUSICAL INSTRUMENTS, PTS	1 752	2 891	1 129
899	OTHER MANUFACTURED GOODS	155 355	82 878	32 786
961	COIN NONGOLD, NONCURRENT	2	127	54
972	GOLD COIN		132	54
				-
	EXPORTS	12 240 924	2 751 522	1 074 837
001	LIVE ANIMALS	1 060	803	318
041	WHEAT ETC UNMILLED	107 228	5 696	2 123
044	MAIZE UNMILLED	4 000	1 220	511
061	SUGAR AND HONEY	11 000	1 383	507
081	FEEDING STUFF FOR ANIMLS	538	330	129
233	RUBBER, SYNTHTIC, RECLAIMD	281	95	35
247	OTH WOOD ROUGH, SQUARED	425	151	63
266	SYNTHETIC FIBRE TO SPIN	20 694	6 493	2 545
291	CRUDE ANIMAL MTRIALS NES	275	1 319	531
292	CRUDE VEG MATERIALS NES	67	373	145
334	PETROLEUM PRODUCTS, REFIN	6 103	2 317	903
335	RESIDUAL PETRLM PROD NES	36 049	4 822	1 778
511	HYDROCARBONS NES, DERIVS	258 355	39 400	15 440
512	ALCOHOLS, PHENOLS, ETC	388 397	84 843	33 099
513	ORGANIC ACIDS, ETC	108 029	19 377	7 780
514	NITROGEN-FNCTN COMPOUNDS	83 729	44 100	17 155
515	ORG-INORG COMPOUNDS ETC	7 029	6 717	2 689
516	OTHER ORGANIC CHEMICALS	118 239	18 474	7 123
522	INORG ELEMNTS, OXIDES, ETC	459 813	38 495	14 839
523	OTHR INORGANIC CHEMICALS	327 112	11 924	4 530
524	RADIOACTIVE ETC MATERIAL	9	159	62
531	SYNT DYE, NAT INDGO, LAKES	5 380	17 532	6 847
532	DYES NES, TANNING PRODS	350	143	56
533	PIGMENTS, PAINTS, ETC	3 473	1 911	743
541	MEDICINAL ETC PRODUCTS	491	5 524	2 144
551	ESSENTL OIL, PERFUME, ETC	53	269	105
554	SOAPS, CLEANING ETC PREPS	3 322	1 444	566
562	FERTILIZERS MANUFACTURED	1 702 237	68 623	26 999
582	PROD OF CONDENSATION ETC	6 635	4 049	1 552
583	PROD OF POLYMERIZING ETC	987 759	175 719	67 839
584	CELLULOSE DERIVATIVS ETC	5 257	8 731	3 268
591	PESTICIDES, DISINFECTANTS	9 025	23 832	9 021
592	STARCH, INULIN, GLUTEN, ETC	5 072	2 958	1 206
598	MISC CHEMICAL PRODS NES	36 829	12 972	5 144
605	INDUSTRIAL PLANT, CHAP 73	1 221	1 625	620
607	INDUSTRIAL PLANT, CHAP 82	2 764	8 829	3 352
611	LEATHER	100	551	229
621	MATERIALS OF RUBBER	2 481	1 641	658
628	RUBBER ARTICLES NES	108	590	230
635	WOOD MANUFACTURES NES	83	115	43
641	PAPER AND PAPERBOARD	9 409	3 247	1 225
642	ARTICLES OF PAPER ETC	247	297	116
651	TEXTILE YARN AND THREAD	56 127	47 931	18 956
652	COTTON FABRICS, WOVEN	56	463	181
653	WOVN MAN-MADE FIB FABRIC	2 050	2 080	814
655	KNIT ETC FABRICS	229	534	214
656	LACE, RIBBONS, TULLE, ETC	21	128	49
657	SPECIAL TEXTILE ETC PROD	883	1 590	622
658	TEXTILE ARTICLES NES	6	117	45
662	CLAY, REFRACTORY BLDG PRD	1 977	804	313
663	OTH NONMETAL MINERAL MFS	572	469	181
664	GLASS	1 122	844	326
665	GLASSWARE	153	297	114
667	PEARL, PREC-, SEMI-P STONE	786	2 181	833
671	PIG IRON ETC	6 939	2 208	831
672	IRON, STL PRIMARY FORMS	50 635	2 575	1 058
673	IRON AND STEEL SHAPES	94 884	8 713	3 304
674	IRN, STL UNIV, PLATE, SHEET	2 189 323	195 911	77 007
675	IRON, STEEL HOOP, STRIP	274 446	38 686	15 250
677	IRN STL WIRE EXCL W ROD	6 016	1 152	447
678	IRON, STL TUBES, PIPES, ETC	3 735 743	383 344	149 510
681	SILVER, PLATINUM, ETC		135	56
682	COPPER EXC CEMENT COPPER	181 367	73 021	27 614
684	ALUMINIUM	4 925	3 059	1 191
686	ZINC	48 472	8 470	3 284
691	STRUCTURES AND PARTS NES	3 899	4 496	1 689
692	METAL TANKS, BOXES, ETC	354	314	125
693	WIRE PRODUCTS NON ELECTR	8 138	2 222	866
694	STL, COPPR NAILS, NUTS, ETC	474	445	176
695	TOOLS	124	1 173	455
696	CUTLERY	10	125	46
697	BASE MTL HOUSEHOLD EQUIP	53	271	101
699	OTHER METAL MANUFACTURES	2 473	1 962	767
700	INDUSTRIAL PLANT, CHAP 84	19 139	65 991	25 966
703	INDUSTRIAL PLANT, CHAP 85	2 834	27 337	10 521
711	STEAM BOILERS & AUX PLNT	123	214	89
712	STEAM ENGINES, TURBINES	8	498	203
713	INTRNL COMBUS PISTN ENGN	20 588	65 456	25 497
716	ROTATING ELECTRIC PLANT	2 086	5 402	2 186
718	OTH POWER GENERATG MACHY	771	1 533	609
721	AGRIC MACHY, EXC TRACTORS	490	1 301	530
722	TRACTORS NON-ROAD	206	266	104
723	CIVIL ENGNEERG EQUIP ETC	64 073	27 701	10 863
724	TEXTILE, LEATHER MACHNRY	31 728	107 478	42 806
725	PAPER ETC MILL MACHINERY	1 883	8 588	3 451
726	PRINTG, BKBINDG MACHY, PTS	6 962	23 007	9 169
727	FOOD MACHRY NON-DOMESTIC	300	1 865	712
728	OTH MACHY FOR SPCL INDUS	14 533	70 045	27 850
736	MACHINE TOOLS FOR METAL	6 232	36 527	14 167
737	METALWORKING MACHNRY NES	1 937	10 610	4 084
741	HEATING, COOLING EQUIPMNT	9 585	25 798	10 320
742	PUMPS FOR LIQUIDS ETC	1 594	6 665	2 634
743	PUMPS NES, CENTRFUGES ETC	3 980	17 014	6 576
744	MECHANICAL HANDLING EQU	14 104	18 209	6 948
745	NONELEC MACHY, TOOLS NES	11 271	36 463	14 117
749	NONELEC MACH PTS, ACC NES	6 014	21 604	8 597
751	OFFICE MACHINES	76	1 479	564
752	AUTOMTIC DATA PROC EQUIP	68	3 421	1 336
759	OFFICE & ADP MCH PTS, ACC	30	1 536	604
763	SOUND RECORDRS, PHONOGRPH	67	1 738	652
764	TELECOM EQPT, PTS, ACC NES	2 158	22 561	8 612
771	ELECTRIC POWER MACHY NES	268	3 163	1 199
772	SWITCHGEAR ETC & PTS NES	1 876	21 112	8 222
773	ELECTR DISTRIBUTING MACH	1 122	2 019	803
774	ELECTRO-MEDCL, XRAY EQUIP	971	26 506	10 192
775	HOUSEHOLD TYPE EQUIP NES	114	295	115
776	TRANSISTORS, VALVES, ETC	23	7 922	2 992
778	ELECTRICAL MACHINERY NES	832	9 770	3 783
781	PASS MOTOR VEH EXC BUSES	677	1 777	693
782	LORRIES, SPCL MTR VEH NES	58 632	63 794	24 151
783	ROAD MOTOR VEHICLES NES	82	121	46
784	MOTOR VEHCL PTS, ACC NES	7 839	15 338	5 840
786	VEH NES NONMOTR TRAILERS	373	590	226
791	RAILWAY VEHICLES	35	419	157
792	AIRCRAFT		215	83
793	SHIPS AND BOATS	533 019	345 185	136 322
801	INDUSTRIAL PLANT, CHAP 90	18	157	58
812	PLUMBG, HEATNG, LGHTNG EQU	207	710	266
821	FURNITURE	234	603	227
842	MENS OUTERWEAR NOT KNIT	1 879	2 109	824
848	HEADGEAR, NONTXTL CLOTHNG	24	143	57
851	FOOTWEAR	91	179	72
871	OPTICAL INSTRUMENTS	494	23 842	9 306
872	MEDICAL INSTRUMENTS NES	111	3 874	1 518
873	METERS & COUNTERS NES	16	376	151

7 IMPORTS AND EXPORTS (SPECIAL TRADE) BY COUNTRIES OF PRODUCTION AND CONSUMPTION AND BY GROUPS OF THE SITC-REV. II 1983

GROUP	DESCRIPTION	DT * 100 KG	1 000 DM	1 000 $
874	MEASURNG,CONTROLNG INSTR	1 934	60 866	23 753
881	PHOTO APPAR & EQUIPT NES	338	7 327	2 802
882	PHOTO,CINEMA SUPPLIES	29	85	31
884	OPTICAL GOODS NES	3	673	264
885	WATCHES AND CLOCKS	14	97	38
892	PRINTED MATTER	1 357	102 503	40 663
893	ARTICLES OF PLASTIC NES	299	860	322
894	TOYS,SPORTING GOODS,ETC	188	949	387
897	GOLD,SILVER WARE,JEWELRY		132	50
898	MUSICAL INSTRUMENTS,PTS	50	356	139
899	OTHER MANUFACTURED GOODS	59	652	255
941	ZOO ANIMALS,PETS	61	466	180
	NORTH KOREA			
	IMPORTS	591 795	365 867	143 774
211	HIDES,SKINS,UNDRESSED	67	201	78
212	FUR SKINS UNDRESSED	68	212	78
278	OTHER CRUDE MINERALS	548 628	19 711	7 538
291	CRUDE ANIMAL MTRIALS NES	1 222	211	84
292	CRUDE VEG MATERIALS NES	243	137	55
541	MEDICINAL ETC PRODUCTS	16	245	91
681	SILVER,PLATINUM,ETC	730	71 270	28 120
685	LEAD	39 743	12 176	4 886
781	PASS MOTOR VEH EXC BUSES	227	975	393
842	MENS OUTERWEAR NOT KNIT	52	268	103
843	WOMENS OUTERWEAR NONKNIT	23	137	53
848	HEADGEAR,NONTXTL CLOTHNG	49	394	153
851	FOOTWEAR	239	580	225
971	GOLD,NON MONETARY NES	72	258 416	101 567
	EXPORTS	55 263	57 740	22 669
233	RUBBER,SYNTHTIC,RECLAIMD	1 003	279	106
335	RESIDUAL PETRLM PROD NES	1 449	285	110
512	ALCOHOLS,PHENOLS,ETC	20	126	52
513	ORGANIC ACIDS,ETC	789	148	59
515	ORG-INORG COMPOUNDS ETC	301	183	76
522	INORG ELEMNTS,OXIDES,ETC	12 603	874	343
523	OTHR INORGANIC CHEMICALS	12 323	1 329	522
533	PIGMENTS,PAINTS,ETC	7	91	34
541	MEDICINAL ETC PRODUCTS	47	372	146
582	PROD OF CONDENSATION ETC	377	391	154
583	PROD OF POLYMERIZING ETC	7 702	1 539	606
598	MISC CHEMICAL PRODS NES	1 526	864	345
653	WOVN MAN-MADE FIB FABRIC	26	122	48
657	SPECIAL TEXTILE ETC PROD	63	81	30
662	CLAY,REFRACTORY BLDG PRD	1 890	292	110
664	GLASS	104	195	73
678	IRON,STL TUBES,PIPES,ETC	153	222	83
681	SILVER,PLATINUM,ETC		412	158
684	ALUMINIUM	696	304	125
692	METAL TANKS,BOXES,ETC	177	235	94
695	TOOLS	12	77	31
699	OTHER METAL MANUFACTURES	410	546	226
713	INTRNL COMBUS PISTN ENGN	121	380	158
724	TEXTILE,LEATHER MACHNRY	24	226	89
726	PRINTG,BKBINDG MACHY,PTS	85	184	71
736	MACHINE TOOLS FOR METAL	4 475	14 301	5 614
741	HEATING,COOLING EQUIPMNT	578	2 572	1 053
742	PUMPS FOR LIQUIDS ETC	11	78	32
743	PUMPS NES,CENTRFUGES ETC	262	1 514	604
749	NONELEC MACH PTS,ACC NES	394	1 074	425
751	OFFICE MACHINES	9	142	57
752	AUTOMTIC DATA PROC EQUIP	21	784	285
764	TELECOM EQPT,PTS,ACC NES	19	546	212
774	ELECTRO-MEDCL,XRAY EQUIP	3	186	72
776	TRANSISTORS,VALVES,ETC		125	47
778	ELECTRICAL MACHINERY NES	80	2 492	923
781	PASS MOTOR VEH EXC BUSES	2 099	7 392	2 957
782	LORRIES,SPCL MTR VEH NES	330	404	161
784	MOTOR VEHCL PTS,ACC NES	765	2 634	1 039
785	MOTOR & OTHER CYCLES ETC	220	900	328
786	VEH NES NONMOTR,TRAILERS	1 222	1 000	373
793	SHIPS AND BOATS	456	5 309	2 041
872	MEDICAL INSTRUMENTS NES	32	309	117
874	MEASURNG,CONTROLNG INSTR	51	920	350
881	PHOTO APPAR & EQUIPT NES	31	342	131
882	PHOTO,CINEMA SUPPLIES	188	255	102
883	DEVELOPED CINEMA FILM	411	2 589	1 074
892	PRINTED MATTER	44	123	47
897	GOLD,SILVER WARE,JEWELRY		84	32
898	MUSICAL INSTRUMENTS,PTS	59	215	82
899	OTHER MANUFACTURED GOODS	10	113	41
	SOUTH KOREA			
	IMPORTS	1 558 308	2 202 198	862 813
034	FISH FRESH,CHILLED,FROZN	513	322	131
036	SHELL FISH FRESH,FROZEN	217	162	66
037	FISH ETC PREPD PRSVD NES	2 125	1 416	556
048	CEREAL ETC PREPARATIONS	497	280	109
056	VEGTBLES ETC PRSVD,PREPD	1 519	758	300
058	FRUIT PRESERVED,PREPARED	3 922	915	372
062	SUGAR PREPS NON-COCOA	240	142	57
098	EDIBLE PRODCTS,PREPS NES	2 380	1 117	435
112	ALCOHOLIC BEVERAGES	352	124	47
121	TOBACCO UNMNFCTRD REFUSE	145 021	109 997	43 115
212	FUR SKINS UNDRESSED	33	135	52
244	CORK RAW AND WASTE	3 183	3 254	1 264
248	WOOD SHAPED	881	81	32
261	SILK	131	731	283
269	WASTE OF TEXTILE FABRICS	193	156	61
278	OTHER CRUDE MINERALS	14 684	815	318
287	BASE METAL ORES,CONC NES	500	785	299
292	CRUDE VEG MATERIALS NES	3 775	13 738	5 359
513	ORGANIC ACIDS,ETC	84	150	62
514	NITROGEN-FNCTN COMPOUNDS	8 458	8 977	3 511
515	ORG-INORG COMPOUNDS ETC	6 603	4 553	1 767
523	OTHR INORGANIC CHEMICALS	1 065	2 104	827
531	SYNT DYE,NAT INDGO,LAKES	2 924	4 464	1 758
541	MEDICINAL ETC PRODUCTS	147	545	211
553	PERFUMERY,COSMETICS,ETC	155	353	141
554	SOAPS,CLEANING ETC PREPS	220	188	70
583	PROD OF POLYMERIZING ETC	3 572	1 514	587
591	PESTICIDES,DISINFECTANTS	306	427	167
598	MISC CHEMICAL PRODS NES	606	1 774	703
611	LEATHER	31	334	132
612	LEATHER ETC MANUFACTURES	1 291	1 818	708
625	RUBBER TYRES,TUBES	68 877	36 418	14 970
628	RUBBER ARTICLES NES	2 568	3 248	1 263
633	CORK MANUFACTURES	3 295	3 037	1 183
634	VENEERS,PLYWOOD,ETC	17 832	4 400	1 701
635	WOOD MANUFACTURES NES	2 371	2 112	822
641	PAPER AND PAPERBOARD	291	394	155
642	ARTICLES OF PAPER ETC	36 176	13 861	5 406
651	TEXTILE YARN AND THREAD	41 599	30 673	12 028
652	COTTON FABRICS,WOVEN	17 413	18 949	7 465
653	WOVN MAN-MADE FIB FABRIC	8 918	14 058	5 541
654	OTH WOVEN TEXTILE FABRIC	497	2 283	884
656	LACE,RIBBONS,TULLE,ETC	29	138	53
657	SPECIAL TEXTILE ETC PROD	1 010	1 042	409
658	TEXTILE ARTICLES NES	14 024	18 810	7 575
659	FLOOR COVERINGS ETC	2 359	5 200	2 032
662	CLAY,REFRACTORY BLDG PRD	32 529	3 906	1 552
663	OTH NONMETAL MINERAL MFS	7 594	5 415	2 150
664	GLASS	355	448	181
665	GLASSWARE	111	359	142
666	POTTERY	78 331	37 859	14 958
667	PEARL,PREC-,SEMI-P STONE		421	166
672	IRON,STL PRIMARY FORMS	271 037	19 257	7 774
673	IRON AND STEEL SHAPES	35 659	11 973	4 752
674	IRN,STL UNIV,PLATE,SHEET	136 747	9 646	3 786
675	IRON,STEEL HOOP,STRIP	148	91	36
677	IRN,STL WIRE EXCL W ROD	1 826	1 067	420
678	IRON,STL TUBES,PIPES,ETC	2 303	1 153	444
679	IRN,STL CASTINGS UNWORKE	587	155	58
689	NON-FER BASE METALS NES	773	2 129	847
693	WIRE PRODUCTS NON ELECTR	19 619	5 560	2 189
694	STL,COPPR NAILS,NUTS,ETC	5 386	1 698	660
695	TOOLS	3 101	2 648	1 025
696	CUTLERY	25 600	38 631	15 209
697	BASE MTL HOUSEHOLD EQUIP	26 729	26 340	10 177
699	OTHER METAL MANUFACTURES	3 854	3 718	1 428
713	INTRNL COMBUS PISTN ENGN	300	197	78
716	ROTATING ELECTRIC PLANT	5	130	48
724	TEXTILE,LEATHER MACHNRY	173	1 142	447
728	OTH MACHY FOR SPCL INDUS	134	197	74
736	MACHINE TOOLS FOR METAL	3 142	4 935	1 883
737	METALWORKING MACHNRY NES	17	75	32
745	NONELEC MACHY,TOOLS NES	597	932	366
749	NONELEC MACH PTS,ACC NES	1 121	1 630	625
751	OFFICE MACHINES	256	2 481	953
752	AUTOMTIC DATA PROC EQUIP	712	2 018	778
759	OFFICE & ADP MCH PTS,ACC	66	2 992	1 166
761	TELEVISION RECEIVERS	9 880	15 077	5 892
762	RADIO BROADCAST RECEIVRS	33 018	118 463	46 060
763	SOUND RECORDRS,PHONOGRPH	6 346	27 378	10 689
764	TELECOM EQPT,PTS,ACC NES	15 789	28 901	11 254
771	ELECTRIC POWER MACHY NES	15	238	90
772	SWITCHGEAR ETC & PTS NES	3 947	11 165	4 390
773	ELECTR DISTRIBUTING MACH	135	229	89
776	TRANSISTORS,VALVES,ETC	637	28 456	11 204
778	ELECTRICAL MACHINERY NES	9 128	15 122	5 874
786	VEH NES NONMOTR,TRAILERS	51 870	12 063	4 706
812	PLUMBG,HEATNG,LGHTNG EQU	547	2 914	1 133
821	FURNITURE	690	1 233	487
831	TRAVEL GOODS,HANDBAGS	34 861	81 982	32 366
842	MENS OUTERWEAR NOT KNIT	46 227	183 653	71 460
843	WOMENS OUTERWEAR NONKNIT	40 586	201 568	78 507
844	UNDERWEAR NOT KNIT	30 822	129 247	51 195
845	OUTERWEAR KNIT NONELASTC	26 161	103 753	40 521
846	UNDERWEAR KNITTED	14 363	55 138	21 810
847	TXTL CLTHNG ACCESRYS NES	25 970	79 157	31 426
848	HEADGEAR,NONTXTL CLOTHNG	37 901	363 924	142 555
851	FOOTWEAR	24 563	49 819	19 267
871	OPTICAL INSTRUMENTS	903	3 604	1 442
872	MEDICAL INSTRUMENTS NES	32	218	82
874	MEASURNG,CONTROLNG INSTR	1 723	8 207	3 192
881	PHOTO APPAR & EQUIPT NES	34	273	109
884	OPTICAL GOODS NES	1 090	16 136	6 341
885	WATCHES AND CLOCKS	1 674	11 950	4 655
892	PRINTED MATTER	557	625	247
893	ARTICLES OF PLASTIC NES	10 290	7 171	2 811
894	TOYS,SPORTING GOODS,ETC	25 956	64 625	25 366
895	OFFICE SUPPLIES NES	253	487	192
896	WORKS OF ART ETC	85	797	310
897	GOLD,SILVER WARE,JEWELRY	1 221	9 603	3 806
898	MUSICAL INSTRUMENTS,PTS	11 937	31 876	12 448
899	OTHER MANUFACTURED GOODS	4 840	21 556	8 506
941	ZOO ANIMALS,PETS	5	99	39
961	COIN NONGOLD,NONCURRENT		166	65
	EXPORTS	1 388 501	1 398 275	547 090
014	MEAT PREPD,PRSVD,NES ETC	123	112	41
048	CEREAL ETC PREPARATIONS	894	354	134
054	VEG ETC FRSH,SMPLY PRSVD	700	975	395

7 IMPORTS AND EXPORTS (SPECIAL TRADE) BY COUNTRIES OF PRODUCTION AND CONSUMPTION AND BY GROUPS OF THE SITC-REV II 1983

GROUP	DESCRIPTION	DT * 100 KG	1 000 DM	1 000 $
061	SUGAR AND HONEY	25 498	3 140	1 233
072	COCOA	1 087	1 144	434
081	FEEDING STUFF FOR ANIMLS	472	852	335
098	EDIBLE PRODCTS,PREPS NES	183	162	61
112	ALCOHOLIC BEVERAGES	283	223	88
122	TOBACCO MFRS	31	89	33
233	RUBBER,SYNTHTIC,RECLAIMD	11 572	3 924	1 530
267	OTHER MAN-MADE FIBRES	259	90	34
268	WOOL(EXC TOPS),ANML HAIR	40	111	42
278	OTHER CRUDE MINERALS	1 120	177	68
282	IRON AND STEEL SCRAP	40 157	702	294
291	CRUDE ANIMAL MTRIALS NES	638	2 234	874
292	CRUDE VEG MATERIALS NES	891	2 460	974
334	PETROLEUM PRODUCTS,REFIN	26 298	9 237	3 620
335	RESIDUAL PETRLM PROD NES	1 317	228	88
431	PROCESD ANML VEG OIL,ETC	3 731	1 176	461
511	HYDROCARBONS NES,DERIVS	6 982	1 956	754
512	ALCOHOLS,PHENOLS,ETC	23 334	6 551	2 521
513	ORGANIC ACIDS,ETC	146 738	33 339	12 971
514	NITROGEN-FNCTN COMPOUNDS	10 618	16 150	6 337
515	ORG-INORG COMPOUNDS ETC	17 952	36 949	14 699
516	OTHER ORGANIC CHEMICALS	12 574	10 566	4 169
522	INORG ELEMNTS,OXIDES,ETC	40 987	9 241	3 614
523	OTHR INORGANIC CHEMICALS	148 434	17 303	6 777
524	RADIOACTIVE ETC MATERIAL	18	82	34
531	SYNT DYE,NAT INDGO,LAKES	12 431	50 903	19 932
532	DYES NES,TANNING PRODS	34 989	7 781	3 058
533	PIGMENTS,PAINTS,ETC	23 993	17 802	6 944
541	MEDICINAL ETC PRODUCTS	4 735	32 124	12 586
551	ESSENTL OIL,PERFUME,ETC	1 056	5 807	2 663
553	PERFUMERY,COSMETICS,ETC	94	169	67
554	SOAPS,CLEANING ETC PREPS	20 921	8 328	3 254
562	FERTILIZERS MANUFACTURED	438	86	34
582	PROD OF CONDENSATION ETC	48 529	27 810	10 813
583	PROD OF POLYMERIZING ETC	81 705	30 762	11 983
584	CELLULOSE DERIVATIVS ETC	1 261	1 057	413
585	PLASTIC MATERIALS NES	1 381	565	224
591	PESTICIDES,DISINFECTANTS	5 365	4 740	1 902
592	STARCH,INULIN,GLUTEN,ETC	13 666	8 776	3 460
598	MISC CHEMICAL PRODS NES	68 349	37 540	14 631
605	INDUSTRIAL PLANT,CHAP 73	2 856	1 239	464
611	LEATHER	1 270	3 333	1 298
612	LEATHER ETC MANUFACTURES	47	288	115
613	FUR SKINS TANNED,DRESSED	1 616	7 001	2 764
621	MATERIALS OF RUBBER	755	1 221	472
625	RUBBER TYRES,TUBES	1 725	1 237	487
628	RUBBER ARTICLES NES	190	833	322
634	VENEERS,PLYWOOD,ETC	4 440	2 163	849
641	PAPER AND PAPERBOARD	10 073	5 060	1 993
642	ARTICLES OF PAPER ETC	4 641	3 488	1 397
651	TEXTILE YARN AND THREAD	1 429	3 009	1 176
652	COTTON FABRICS,WOVEN	1 033	3 467	1 364
653	WOVN MAN-MADE FIB FABRIC	2 560	7 603	2 998
654	OTH WOVEN TEXTILE,FABRIC	2 700	7 899	3 158
655	KNIT ETC FABRICS	1 483	4 884	1 910
656	LACE,RIBBONS,TULLE,ETC	161	726	283
657	SPECIAL TEXTILE ETC PROD	4 254	10 224	3 935
659	FLOOR COVERINGS ETC	798	2 028	818
662	CLAY,REFRACTORY BLDG PRD	96 172	15 164	5 925
663	OTH NONMETAL MINERAL MFS	4 081	3 456	1 337
664	GLASS	57 221	6 235	2 410
665	GLASSWARE	2 110	7 093	2 816
666	POTTERY	162	323	134
667	PEARL,PREC-,SEMI-P STONE	9	87	34
671	PIG IRON ETC	2 413	738	288
672	IRON,STL PRIMARY FORMS	2 405	328	127
673	IRON AND STEEL SHAPES	23 703	3 528	1 417
674	IRN,STL UNIV,PLATE,SHEET	3 982	1 642	598
675	IRON,STEEL HOOP,STRIP	5 534	980	376
676	RAILWY RAILS ETC IRN,STL	3 010	509	205
677	IRN,STL WIRE EXCL W ROD	1 150	1 052	418
678	IRON,STL TUBES,PIPES,ETC	10 984	7 490	2 995
681	SILVER,PLATINUM,ETC	1	167	65
682	COPPER EXC CEMENT COPPER	2 376	3 242	1 279
683	NICKEL	135	452	180
684	ALUMINIUM	20 424	10 286	4 027
687	TIN	57	258	101
689	NON-FER BASE METALS NES	84	581	237
691	STRUCTURES AND PARTS NES	5 942	6 973	2 699
692	METAL TANKS,BOXES,ETC	2 065	2 847	1 133
693	WIRE PRODUCTS NON ELECTR	1 048	2 392	938
694	STL,COPPR NAILS,NUTS,ETC	653	853	330
695	TOOLS	1 919	9 306	3 674
696	CUTLERY	110	773	297
697	BASE MTL HOUSEHOLD EQUIP	4 074	6 919	2 661
699	OTHER METAL MANUFACTURES	15 062	12 851	5 088
700	INDUSTRIAL PLANT,CHAP 84	4 671	8 762	3 240
703	INDUSTRIAL PLANT,CHAP 85	1 079	6 981	2 609
711	STEAM BOILERS & AUX PLNT	36	256	104
712	STEAM ENGINES,TURBINES	443	1 993	755
713	INTRNL COMBUS PISTN ENGN	20 901	94 272	37 092
714	ENGINES & MOTORS NES	33	195	80
716	ROTATING ELECTRIC PLANT	3 711	15 116	5 972
718	OTH POWER GENERATG MACHY	840	2 132	839
721	AGRIC MACHY,EXC TRACTORS	503	1 912	718
722	TRACTORS NON-ROAD	489	861	336
723	CIVIL ENGNEERG EQUIP ETC	10 311	13 219	5 256
724	TEXTILE,LEATHER MACHNRY	17 180	63 698	24 820
725	PAPER ETC MILL MACHINERY	3 020	11 603	4 763
726	PRINTG,BKBINDG MACHY,PTS	7 819	26 733	10 241
727	FOOD MACHRY NON-DOMESTIC	841	3 661	1 434
728	OTH MACHY FOR SPCL INDUS	11 574	65 551	25 525
736	MACHINE TOOLS FOR METAL	6 658	30 420	11 907
737	METALWORKING MACHNRY NES	2 280	9 360	3 648
741	HEATING,COOLING EQUIPMNT	12 543	28 235	11 037
742	PUMPS FOR LIQUIDS ETC	4 748	20 243	7 758
743	PUMPS NES,CENTRFUGES ETC	3 051	14 110	5 507
744	MECHANICAL HANDLING EQU	15 605	27 541	10 979
745	NONELEC MACHY,TOOLS NES	8 640	34 664	13 500
749	NONELEC MACH PTS,ACC NES	13 358	22 332	8 797
751	OFFICE MACHINES	208	1 966	755
752	AUTOMTIC DATA PROC EQUIP	171	4 074	1 583
759	OFFICE & ADP MCH PTS,ACC	219	2 127	828
763	SOUND RECORDRS,PHONOGRPH	70	586	234
764	TELECOM EQPT,PTS,ACC NES	797	35 961	14 215
771	ELECTRIC POWER MACHY NES	851	3 041	1 198
772	SWITCHGEAR ETC & PTS NES	4 610	24 218	9 553
773	ELECTR DISTRIBUTING MACH	1 190	1 502	588
774	ELECTRO-MEDCL,XRAY EQUIP	317	5 888	2 330
775	HOUSEHOLD TYPE EQUIP NES	105	292	115
776	TRANSISTORS,VALVES,ETC	331	14 896	5 822
778	ELECTRICAL MACHINERY NES	10 258	20 851	8 054
781	PASS MOTOR VEH EXC BUSES	11 067	19 868	7 845
782	LORRIES,SPCL MTR VEH NES	1 826	3 559	1 417
784	MOTOR VEHCL PTS,ACC NES	36 552	78 704	30 439
786	VEH NES NONMOTR,TRAILERS	247	240	88
791	RAILWAY VEHICLES	258	968	392
792	AIRCRAFT	7	567	228
793	SHIPS AND BOATS	73	141	56
812	PLUMBG HEATNG,LGHTNG EQU	1 699	3 884	1 524
821	FURNITURE	312	1 089	432
831	TRAVEL GOODS,HANDBAGS	118	574	262
845	OUTERWEAR KNIT NONELASTC	37	129	49
847	TXTL CLTHNG ACCESRYS NES	17	210	86
848	HEADGEAR,NONTXTL CLOTHNG	95	480	196
851	FOOTWEAR	15	94	36
871	OPTICAL INSTRUMENTS	76	2 287	895
872	MEDICAL INSTRUMENTS NES	503	13 093	5 163
873	METERS & COUNTERS NES	123	1 561	612
874	MEASURNG,CONTROLNG INSTR	1 666	30 068	11 810
881	PHOTO APPAR & EQUIPT NES	374	4 335	1 673
882	PHOTO,CINEMA SUPPLIES	651	1 378	535
884	OPTICAL GOODS NES	25	1 452	555
885	WATCHES AND CLOCKS	97	13 913	5 418
892	PRINTED MATTER	710	2 164	853
893	ARTICLES OF PLASTIC NES	2 427	4 113	1 614
894	TOYS,SPORTING GOODS,ETC	796	2 154	856
895	OFFICE SUPPLIES NES	232	1 333	520
897	GOLD,SILVER WARE,JEWELRY		640	241
898	MUSICAL INSTRUMENTS,PTS	442	3 613	1 398
899	OTHER MANUFACTURED GOODS	992	6 656	2 619
941	ZOO ANIMALS,PETS	64	376	146
951	WAR FIREARMS,AMMUNITION	558	3 771	1 472
971	GOLD,NON MONETARY NES	33	719	269
	JAPAN			
	IMPORTS	8 592 641	14 819 126	5 791 054
034	FISH FRESH,CHILLED,FROZN	26 057	18 843	7 411
035	FISH SALTED,DRIED,SMOKED	36	116	47
036	SHELL FISH FRESH,FROZEN	82	212	82
037	FISH ETC PREPD PRSVD NES	2 277	1 852	724
048	CEREAL ETC PREPARATIONS	1 069	914	352
054	VEG ETC FRSH,SMPLY PRSVD	304	158	62
056	VEGTBLES ETC PRSVD,PREPD	880	1 218	470
058	FRUIT PRESERVED,PREPARED	56 088	12 969	5 070
061	SUGAR AND HONEY	142	94	39
074	TEA AND MATE	86	185	75
081	FEEDING STUFF FOR ANIMLS	256	1 682	652
098	EDIBLE PRODCTS,PREPS NES	4 884	3 073	1 191
112	ALCOHOLIC BEVERAGES	4 387	2 481	973
212	FUR SKINS UNDRESSED	23	366	152
233	RUBBER,SYNTHTIC,RECLAIMD	84 285	30 513	12 052
244	CORK RAW AND WASTE	32	155	61
247	OTH WOOD ROUGH,SQUARED	18 782	5 636	2 251
248	WOOD SHAPED	4 590	1 146	449
261	SILK	579	2 214	844
263	COTTON	10 076	2 198	855
266	SYNTHETIC FIBRE TO SPIN	6 658	5 070	2 002
267	OTHER MAN-MADE FIBRES	8 894	3 799	1 517
268	WOOL(EXC TOPS),ANML HAIR	20	429	169
269	WASTE OF TEXTILE FABRICS	3 088	810	318
278	OTHER CRUDE MINERALS	64 385	7 361	2 898
287	BASE METAL ORES,CONC NES	177	104	40
288	NONFERR METAL SCRAP NES	1 226	20 009	8 020
289	PREC METAL ORE,WASTE NES		1 029	395
291	CRUDE ANIMAL MTRIALS NES	2 175	5 558	2 207
292	CRUDE VEG MATERIALS NES	3 639	9 878	3 883
323	BRIQUETS,COKE,SEMI-COKE	404 388	7 091	2 826
334	PETROLEUM PRODUCTS,REFIN	12 855	5 361	2 100
335	RESIDUAL PETRLM PROD NES	37 528	4 751	1 875
411	ANIMAL OILS AND FATS	370 795	32 315	12 298
424	FIXED VEG OIL NONSOFT	262	314	126
431	PROCESD ANML VEG OIL,ETC	286	262	102
511	HYDROCARBONS NES,DERIVS	50 625	16 314	6 439
512	ALCOHOLS,PHENOLS,ETC	27 817	15 596	6 133
513	ORGANIC ACIDS,ETC	29 445	19 167	7 491
514	NITROGEN-FNCTN COMPOUNDS	45 475	50 089	19 635
515	ORG-INORG COMPOUNDS ETC	63 939	105 156	41 316
516	OTHER ORGANIC CHEMICALS	19 345	33 036	12 959
522	INORG ELEMNTS,OXIDES,ETC	31 013	30 359	11 923
523	OTHR INORGANIC CHEMICALS	15 540	7 400	2 879
524	RADIOACTIVE ETC MATERIAL	64	5 085	2 005
531	SYNT DYE,NAT INDGO,LAKES	9 233	24 586	9 549
533	PIGMENTS,PAINTS,ETC	3 572	4 729	1 846
541	MEDICINAL ETC PRODUCTS	11 423	75 761	29 726
551	ESSENTL OIL,PERFUME,ETC	393	1 146	455
553	PERFUMERY,COSMETICS,ETC	785	2 731	1 059
554	SOAPS,CLEANING ETC PREPS	418	755	290

7 IMPORTS AND EXPORTS (SPECIAL TRADE) BY COUNTRIES OF PRODUCTION AND CONSUMPTION AND BY GROUPS OF THE SITC-REV II 1983

GROUP	DESCRIPTION	DT * 100 KG	1 000 DM	1 000 $
562	FERTILIZERS MANUFACTURED	1 827	456	179
572	EXPLOSIVES, PYROTECH PROD	175	424	167
582	PROD OF CONDENSATION ETC	53 120	68 055	26 598
583	PROD OF POLYMERIZING ETC	54 289	48 172	18 853
584	CELLULOSE DERIVATIVS ETC	2 766	4 326	1 711
585	PLASTIC MATERIALS NES	1 640	2 681	1 075
591	PESTICIDES, DISINFECTANTS	5 988	16 663	6 635
592	STARCH, INULIN, GLUTEN, ETC	653	1 353	527
598	MISC CHEMICAL PRODS NES	11 444	31 471	12 289
611	LEATHER	6 022	32 033	12 442
612	LEATHER ETC MANUFACTURES	81	267	100
613	FUR SKINS TANNED, DRESSED	52	734	292
621	MATERIALS OF RUBBER	4 951	18 117	7 077
625	RUBBER TYRES, TUBES	144 668	87 733	34 296
628	RUBBER ARTICLES NES	4 933	29 411	11 466
633	CORK MANUFACTURES	126	263	101
634	VENEERS, PLYWOOD, ETC	440	412	154
635	WOOD MANUFACTURES NES	2 363	2 426	958
641	PAPER AND PAPERBOARD	125 116	65 613	25 788
642	ARTICLES OF PAPER ETC	21 468	21 810	8 524
651	TEXTILE YARN AND THREAD	19 135	26 866	10 476
652	COTTON FABRICS, WOVEN	8 810	17 814	6 977
653	WOVN MAN-MADE FIB FABRIC	21 379	86 993	33 941
654	OTH WOVEN TEXTILE FABRIC	4 173	5 187	2 031
655	KNIT ETC FABRICS	7 568	38 493	15 003
656	LACE, RIBBONS, TULLE, ETC	2 682	6 376	2 508
657	SPECIAL TEXTILE ETC PROD	20 692	75 088	29 530
658	TEXTILE ARTICLES NES	949	2 442	973
659	FLOOR COVERINGS ETC	866	1 084	421
662	CLAY, REFRACTORY BLDG PRD	155 079	29 642	11 573
663	OTH NONMETAL MINERAL MFS	9 379	29 225	11 379
664	GLASS	21 965	17 738	6 914
665	GLASSWARE	1 445	2 520	972
666	POTTERY	20 172	29 331	11 486
667	PEARL, PREC-, SEMI-P STONE	116	83 280	32 628
671	PIG IRON ETC	83 032	21 556	8 634
672	IRON, STL PRIMARY FORMS	163 103	13 917	5 308
673	IRON AND STEEL SHAPES	160 600	28 015	11 015
674	IRN, STL UNIV, PLATE, SHEET	505 552	93 054	36 547
675	IRON, STEEL HOOP, STRIP	32 041	13 940	5 455
677	IRN, STL WIRE EXCL W ROD	29 046	9 286	3 640
678	IRON, STL TUBES, PIPES, ETC	83 790	38 478	15 068
681	SILVER PLATINUM, ETC		2 495	986
682	COPPER EXC CEMENT COPPER	5 753	8 141	3 170
683	NICKEL	97	474	182
684	ALUMINIUM	7 028	5 478	2 133
687	TIN	44	91	36
689	NON-FER BASE METALS NES	4 396	6 480	2 540
691	STRUCTURES AND PARTS NES	1 801	1 843	742
692	METAL TANKS, BOXES, ETC	546	552	207
693	WIRE PRODUCTS NON ELECTR	4 065	2 287	888
694	STL, COPPR NAILS, NUTS, ETC	51 685	33 822	13 229
695	TOOLS	48 323	90 632	35 402
696	CUTLERY	38 482	81 201	31 707
697	BASE MTL HOUSEHOLD EQUIP	16 151	20 925	8 080
699	OTHER METAL MANUFACTURES	52 918	71 268	27 900
711	STEAM BOILERS & AUX PLNT	146	413	168
712	STEAM ENGINES, TURBINES	1 446	1 668	645
713	INTRNL COMBUS PISTN ENGN	46 822	98 960	36 326
714	ENGINES & MOTORS NES	739	7 128	2 662
716	ROTATING ELECTRIC PLANT	11 619	36 653	14 319
718	OTH POWER GENERATG MACHY	8 753	12 294	4 904
721	AGRIC MACHY, EXC TRACTORS	6 403	13 583	5 352
722	TRACTORS NON-ROAD	6 451	7 110	2 771
723	CIVIL ENGNEERG EQUIP ETC	54 287	51 568	19 917
724	TEXTILE, LEATHER MACHNRY	21 732	78 388	30 516
725	PAPER ETC MILL MACHINERY	4 696	8 983	3 454
726	PRINTG, BKBINDG MACHY, PTS	2 331	9 376	3 645
727	FOOD MACHRY NON-DOMESTIC	589	2 882	1 160
728	OTH MACHY FOR SPCL INDUS	15 559	93 259	36 170
736	MACHINE TOOLS FOR METAL	56 197	166 411	64 752
737	METALWORKING MACHNRY NES	4 538	7 118	2 784
741	HEATING, COOLING EQUIPMNT	28 583	68 622	26 524
742	PUMPS FOR LIQUIDS ETC	4 928	13 739	5 378
743	PUMPS NES, CENTRFUGES ETC	27 226	78 664	30 867
744	MECHANICAL HANDLING EQU	81 869	60 932	23 743
745	NONELEC MACHY, TOOLS NES	7 300	41 104	15 793
749	NONELEC MACH PTS, ACC NES	133 517	191 025	74 785
751	OFFICE MACHINES	184 963	759 826	296 520
752	AUTOMTIC DATA PROC EQUIP	36 391	534 961	208 532
759	OFFICE & ADP MCH PTS, ACC	24 945	353 943	138 743
761	TELEVISION RECEIVERS	51 637	169 372	66 270
762	RADIO BROADCAST RECEIVRS	90 731	467 958	182 216
763	SOUND RECORDRS, PHONOGRPH	246 650	1 775 875	691 065
764	TELECOM EQPT, PTS, ACC NES	144 261	685 561	267 369
771	ELECTRIC POWER MACHY NES	13 140	56 109	21 888
772	SWITCHGEAR ETC & PTS NES	18 379	192 489	74 675
773	ELECTR DISTRIBUTING MACH	8 347	19 272	7 505
774	ELECTRO-MEDCL, XRAY EQUIP	3 338	71 705	28 152
775	HOUSEHOLD TYPE EQUIP NES	31 150	69 473	26 988
776	TRANSISTORS, VALVES, ETC	106 149	566 975	221 737
778	ELECTRICAL MACHINERY NES	88 743	298 575	116 515
781	PASS MOTOR VEH EXC BUSES	2 469 912	2 391 959	938 058
782	LORRIES, SPCL MTR VEH NES	83 963	65 438	25 308
783	ROAD MOTOR VEHICLES NES	127	147	56
784	MOTOR VEHCL PTS, ACC NES	120 630	209 895	81 927
785	MOTOR & OTHER CYCLES ETC	351 272	522 859	207 748
786	VEH NES NONMOTR, TRAILERS	4 905	1 312	522
792	AIRCRAFT	717	67 577	26 639
793	SHIPS AND BOATS	110 964	68 160	26 510
812	PLUMBG, HEATNG, LGHTNG EQU	634	2 163	844
821	FURNITURE	7 695	12 766	5 111
831	TRAVEL GOODS, HANDBAGS	1 945	7 922	3 099
842	MENS OUTERWEAR NOT KNIT	5 842	20 614	8 016
843	WOMENS OUTERWEAR NONKNIT	528	3 898	1 553
844	UNDERWEAR NOT KNIT	97	540	212
845	OUTERWEAR KNIT NONELASTC	1 196	5 561	2 169
846	UNDERWEAR KNITTED	131	811	324
847	TXTL CLTHNG ACCESRYS NES	3 090	22 830	8 905
848	HEADGEAR, NONTXTL CLOTHNG	712	5 372	2 065
851	FOOTWEAR	1 540	5 908	2 287
871	OPTICAL INSTRUMENTS	7 504	60 791	23 619
872	MEDICAL INSTRUMENTS NES	16 226	87 190	34 163
873	METERS & COUNTERS NES	329	2 235	869
874	MEASURNG, CONTROLNG INSTR	10 377	152 904	60 005
881	PHOTO APPAR & EQUIPT NES	17 373	315 775	123 550
882	PHOTO, CINEMA SUPPLIES	95 927	301 656	117 729
883	DEVELOPED CINEMA FILM	14	456	181
884	OPTICAL GOODS NES	7 976	220 924	86 436
885	WATCHES AND CLOCKS	6 016	185 688	71 946
892	PRINTED MATTER	14 065	26 878	10 489
893	ARTICLES OF PLASTIC NES	14 601	33 209	12 962
894	TOYS, SPORTING GOODS, ETC	21 008	129 862	50 585
895	OFFICE SUPPLIES NES	13 972	64 419	25 278
896	WORKS OF ART ETC	53	3 353	1 263
897	GOLD, SILVER WARE, JEWELRY	237	21 888	8 538
898	MUSICAL INSTRUMENTS, PTS	128 033	560 713	219 610
899	OTHER MANUFACTURED GOODS	18 159	61 747	24 055
941	ZOO ANIMALS, PETS	3	129	50
951	WAR FIREARMS, AMMUNITION	64	466	186
961	COIN NONGOLD, NONCURRENT	1	124	51
971	GOLD, NON MONETARY NES		614	238
	EXPORTS	6 386 585	5 602 765	2 189 236
001	LIVE ANIMALS	16	114	46
011	MEAT FRESH, CHILLD, FROZEN	2 584	529	208
014	MEAT PREPD, PRSVD, NES ETC	528	524	208
022	MILK AND CREAM	8 261	3 644	1 381
023	BUTTER	223	108	43
024	CHEESE AND CURD	100 607	30 955	12 211
034	FISH FRESH, CHILLED, FROZN	1 804	1 577	632
037	FISH ETC PREPD PRSVD NES	134	556	219
048	CEREAL ETC PREPARATIONS	374 754	26 999	10 590
054	VEG ETC FRSH, SMPLY PRSVD	25 593	31 754	12 830
056	VEGTBLES ETC PRSVD, PREPD	802	470	179
057	FRUIT, NUTS, FRESH, DRIED	121	105	42
058	FRUIT PRESERVED, PREPARED	4 001	1 923	769
061	SUGAR AND HONEY	172 470	19 791	7 766
062	SUGAR PREPS NON-COCOA	2 418	1 456	564
071	COFFEE AND SUBSTITUTES	9 659	24 398	9 423
072	COCOA	23 467	18 485	7 286
073	CHOCOLATE AND PRODUCTS	4 220	3 498	1 334
074	TEA AND MATE	52	111	43
075	SPICES	195	809	314
081	FEEDING STUFF FOR ANIMLS	11 378	4 406	1 714
098	EDIBLE PRODCTS, PREPS NES	5 340	5 093	2 020
111	NON-ALCOHL BEVERAGES NES	922	174	64
112	ALCOHOLIC BEVERAGES	85 963	36 452	14 328
122	TOBACCO MFRS	105	327	129
211	HIDES, SKINS, UNDRESSED	267	222	84
233	RUBBER, SYNTHTIC, RECLAIMD	35 007	12 975	5 059
245	FUEL WOOD NES, CHARCOAL	670	268	105
247	OTH WOOD ROUGH, SQUARED	76 306	1 983	824
248	WOOD SHAPED	1 228	658	267
251	PULP AND WASTE PAPER	1 985	395	155
261	SILK	2 663	3 258	1 262
266	SYNTHETIC FIBRE TO SPIN	4 291	2 491	981
268	WOOL(EXC TOPS), ANML HAIR	480	354	138
269	WASTE OF TEXTILE FABRICS	295	83	31
273	STONE, SAND AND GRAVEL	4 646	134	52
277	NATURAL ABRASIVES NES	88	1 284	522
278	OTHER CRUDE MINERALS	47 539	1 929	758
282	IRON AND STEEL SCRAP	644 126	10 947	4 335
287	BASE METAL ORES, CONC NES	5 934	4 522	1 762
288	NONFERR METAL SCRAP NES	3 427	1 031	395
291	CRUDE ANIMAL MTRIALS NES	692	2 650	1 020
292	CRUDE VEG MATERIALS NES	3 147	6 427	2 507
334	PETROLEUM PRODUCTS, REFIN	26 782	12 396	4 851
335	RESIDUAL PETRLM PROD NES	7 841	839	333
411	ANIMAL OILS AND FATS	44	105	43
424	FIXED VEG OIL NONSOFT	136	123	47
431	PROCESD ANML VEG OIL, ETC	2 504	820	319
511	HYDROCARBONS NES, DERIVS	69 278	11 516	4 476
512	ALCOHOLS, PHENOLS, ETC	166 363	46 519	18 307
513	ORGANIC ACIDS, ETC	138 569	47 101	18 340
514	NITROGEN-FNCTN COMPOUNDS	152 108	131 095	50 957
515	ORG-INORG COMPOUNDS ETC	87 070	173 837	67 789
516	OTHER ORGANIC CHEMICALS	95 286	36 744	14 213
522	INORG ELEMNTS, OXIDES, ETC	113 167	114 085	44 314
523	OTHR INORGANIC CHEMICALS	291 111	52 637	20 479
524	RADIOACTIVE ETC MATERIAL	623	6 670	2 580
531	SYNT DYE, NAT INDGO, LAKES	57 043	173 366	67 395
532	DYES NES, TANNING PRODS	55 729	14 790	5 813
533	PIGMENTS, PAINTS, ETC	88 189	51 742	20 166
541	MEDICINAL ETC PRODUCTS	50 677	399 076	156 084
551	ESSENTL OIL, PERFUME, ETC	1 807	7 230	2 831
553	PERFUMERY, COSMETICS, ETC	10 564	15 651	6 132
554	SOAPS, CLEANING ETC PREPS	45 630	17 303	6 751
562	FERTILIZERS MANUFACTURED	1 499 805	49 890	19 324
582	PROD OF CONDENSATION ETC	120 824	89 222	34 686
583	PROD OF POLYMERIZING ETC	86 930	49 442	19 241
584	CELLULOSE DERIVATIVS ETC	12 193	17 791	7 004
585	PLASTIC MATERIALS NES	38 134	4 019	1 561
591	PESTICIDES, DISINFECTANTS	27 931	24 679	9 580
592	STARCH, INULIN, GLUTEN, ETC	45 893	21 082	8 204
598	MISC CHEMICAL PRODS NES	165 283	124 356	48 612
611	LEATHER	8 258	7 044	2 766
612	LEATHER ETC MANUFACTURES	1 084	3 700	1 445
613	FUR SKINS TANNED, DRESSED	50	2 290	914

7 IMPORTS AND EXPORTS (SPECIAL TRADE) BY COUNTRIES OF PRODUCTION AND CONSUMPTION AND BY GROUPS OF THE SITC-REV II 1983

GROUP	DESCRIPTION	DT = 100 KG	1 000 DM	1 000 $
621	MATERIALS OF RUBBER	3 539	2 692	1 048
625	RUBBER TYRES, TUBES	82 471	51 618	20 237
628	RUBBER ARTICLES NES	1 298	8 373	3 271
634	VENEERS, PLYWOOD, ETC	4 476	2 087	822
635	WOOD MANUFACTURES NES	1 009	1 662	649
641	PAPER AND PAPERBOARD	42 424	22 428	8 764
642	ARTICLES OF PAPER ETC	13 159	14 516	5 676
651	TEXTILE YARN AND THREAD	21 591	46 390	18 168
652	COTTON FABRICS, WOVEN	6 949	40 119	15 939
653	WOVN MAN-MADE FIB FABRIC	2 269	12 308	4 823
654	OTH WOVEN TEXTILE FABRIC	1 366	15 215	6 057
655	KNIT ETC FABRICS	483	3 262	1 279
656	LACE, RIBBONS, TULLE, ETC	197	1 632	651
657	SPECIAL TEXTILE ETC PROD	6 245	12 657	4 956
658	TEXTILE ARTICLES NES	979	7 078	2 769
659	FLOOR COVERINGS ETC	2 846	2 791	1 079
661	CEMENT ETC BUILDING PROD	124	78	31
662	CLAY, REFRACTORY BLDG PRD	33 455	5 419	2 129
663	OTH NONMETAL MINERAL MFS	4 746	7 605	2 984
664	GLASS	36 239	44 659	17 461
665	GLASSWARE	10 875	13 911	5 461
666	POTTERY	2 129	7 471	2 913
667	PEARL, PREC-, SEMI-P STONE	1 111	13 783	5 450
671	PIG IRON ETC	16 986	8 892	3 478
673	IRON AND STEEL SHAPES	2 969	927	367
674	IRN, STL UNIV, PLATE, SHEET	9 870	1 364	535
675	IRON, STEEL HOOP, STRIP	1 670	795	301
677	IRN, STL WIRE EXCL W ROD	523	1 842	714
678	IRON, STL TUBES, PIPES, ETC	1 695	2 037	805
681	SILVER, PLATINUM, ETC	21	23 367	9 170
682	COPPER EXC CEMENT COPPER	1 935	3 577	1 417
683	NICKEL	1 314	2 492	966
684	ALUMINIUM	100 152	29 293	11 592
686	ZINC	516	607	237
689	NON-FER BASE METALS NES	2 753	14 274	5 579
691	STRUCTURES AND PARTS NES	5 542	8 397	3 401
692	METAL TANKS, BOXES, ETC	538	1 139	464
693	WIRE PRODUCTS NON ELECTR	1 266	1 500	590
694	STL, COPPR NAILS, NUTS, ETC	1 666	3 652	1 425
695	TOOLS	3 976	28 630	11 154
696	CUTLERY	1 961	15 136	5 892
697	BASE MTL HOUSEHOLD EQUIP	6 327	9 307	3 677
699	OTHER METAL MANUFACTURES	19 552	39 881	15 629
711	STEAM BOILERS & AUX PLNT	67	279	112
712	STEAM ENGINES, TURBINES	89	1 068	433
713	INTRNL COMBUS PISTN ENGN	13 348	46 836	17 877
714	ENGINES & MOTORS NES	40	974	369
716	ROTATING ELECTRIC PLANT	1 666	7 962	3 115
718	OTH POWER GENERATG MACHY	143	2 759	1 097
721	AGRIC MACHY, EXC TRACTORS	12 625	13 937	5 580
722	TRACTORS NON-ROAD	6 511	6 882	2 750
723	CIVIL ENGNEERG EQUIP ETC	13 150	15 605	6 104
724	TEXTILE, LEATHER MACHNRY	19 489	89 011	34 756
725	PAPER ETC MILL MACHINERY	8 242	29 668	11 539
726	PRINTG, BKBINDG MACHY, PTS	39 147	156 655	61 227
727	FOOD MACHRY NON-DOMESTIC	6 996	28 381	11 044
728	OTH MACHY FOR SPCL INDUS	30 489	140 688	54 911
736	MACHINE TOOLS FOR METAL	25 774	126 971	49 874
737	METALWORKING MACHNRY NES	5 616	23 875	9 867
741	HEATING, CODLING EQUIPMNT	15 730	60 161	23 596
742	PUMPS FOR LIQUIDS ETC	4 628	21 524	8 470
743	PUMPS NES, CENTRFUGES ETC	8 204	45 178	17 687
744	MECHANICAL HANDLING EQU	12 136	18 296	7 293
745	NONELEC MACHY, TOOLS NES	11 232	72 728	28 564
749	NONELEC MACH PTS, ACC NES	17 521	64 164	25 140
751	OFFICE MACHINES	1 207	8 921	3 489
752	AUTOMTIC DATA PROC EQUIP	732	13 256	5 178
759	OFFICE & ADP MCH PTS, ACC	969	49 488	18 969
761	TELEVISION RECEIVERS	43	199	75
762	RADIO BROADCAST RECEIVRS	1	83	31
763	SOUND RECORDRS, PHONOGRPH	404	2 512	992
764	TELECOM EQPT, PTS, ACC NES	1 186	11 056	4 359
771	ELECTRIC POWER MACHY NES	433	4 415	1 704
772	SWITCHGEAR ETC & PTS NES	7 926	100 053	39 201
773	ELECTR DISTRIBUTING MACH	310	1 475	591
774	ELECTRO-MEDCL, XRAY EQUIP	2 148	47 428	18 798
775	HOUSEHOLD TYPE EQUIP NES	7 239	39 197	15 292
776	TRANSISTORS, VALVES, ETC	531	36 176	14 051
778	ELECTRICAL MACHINERY NES	8 706	53 428	20 834
781	PASS MOTOR VEH EXC BUSES	312 231	781 164	304 492
782	LORRIES, SPCL MTR VEH NES	9 993	17 334	6 903
783	ROAD MOTOR VEHICLES NES	5 917	20 901	8 250
784	MOTOR VEHCL PTS, ACC NES	53 898	132 866	51 581
785	MOTOR & OTHER CYCLES ETC	2 249	9 837	3 804
786	VEH NES NONMOTR, TRAILERS	5 071	4 606	1 796
791	RAILWAY VEHICLES	227	933	349
792	AIRCRAFT	165	17 119	6 530
793	SHIPS AND BOATS	148	467	189
812	PLUMBG, HEATNG, LGHTNG EQU	1 647	4 360	1 707
821	FURNITURE	36 795	55 345	21 485
831	TRAVEL GOODS, HANDBAGS	806	21 535	8 489
842	MENS OUTERWEAR NOT KNIT	133	2 246	879
843	WOMENS OUTERWEAR NONKNIT	322	10 515	4 156
844	UNDERWEAR NOT KNIT	15	422	165
845	OUTERWEAR KNIT NONELASTC	188	5 531	2 171
846	UNDERWEAR KNITTED	248	5 071	1 958
847	TXTL CLTHNG ACCESRYS NES	162	2 895	1 134
848	HEADGEAR, NONTXTL CLOTHNG	354	10 368	4 048
851	FOOTWEAR	1 216	5 856	2 256
871	OPTICAL INSTRUMENTS	607	17 267	6 787
872	MEDICAL INSTRUMENTS NES	1 562	50 758	19 851
873	METERS & COUNTERS NES	293	3 789	1 460
874	MEASURNG, CONTROLNG INSTR	6 112	122 559	47 856
881	PHOTO APPAR & EQUIPT NES	3 195	44 871	17 534
882	PHOTO, CINEMA SUPPLIES	8 617	16 319	6 432
883	DEVELOPED CINEMA FILM	5	167	65
884	OPTICAL GOODS NES	649	43 340	17 004
885	WATCHES AND CLOCKS	608	18 192	7 127
892	PRINTED MATTER	12 146	36 761	14 351
893	ARTICLES OF PLASTIC NES	8 562	26 329	10 351
894	TOYS, SPORTING GOODS, ETC	9 605	25 009	9 858
895	OFFICE SUPPLIES NES	2 654	26 531	10 440
896	WORKS OF ART ETC	139	13 874	5 451
897	GOLD, SILVER WARE, JEWELRY	400	18 934	7 469
898	MUSICAL INSTRUMENTS, PTS	7 139	49 482	19 291
899	OTHER MANUFACTURED GOODS	1 107	13 830	5 402
941	ZOO ANIMALS, PETS	17	220	88
951	WAR FIREARMS, AMMUNITION	53	524	197
971	GOLD, NON MONETARY NES	26	52 516	20 034
	TAIWAN			
	IMPORTS	1 949 085	2 556 714	1 002 002
025	EGGS, BIRDS, FRESH, PRSRVD	169	146	61
034	FISH FRESH, CHILLED, FROZN	1 323	788	304
036	SHELL FISH FRESH, FROZEN	484	1 471	583
037	FISH ETC PREPD PRSVD NES	33 484	16 136	6 321
048	CEREAL ETC PREPARATIONS	119	76	30
054	VEG ETC FRSH, SMPLY PRSVD	41 826	16 550	6 493
056	VEGTBLES ETC PRSVD, PREPD	255 688	112 140	44 038
057	FRUIT, NUTS, FRESH, DRIED	887	547	219
058	FRUIT PRESERVED, PREPARED	8 150	2 841	1 121
062	SUGAR PREPS NON-COCOA	918	998	388
074	TEA AND MATE	458	397	157
098	EDIBLE PRODCTS, PREPS NES	3 436	1 410	571
112	ALCOHOLIC BEVERAGES	485	346	138
121	TOBACCO UNMNFCTRD, REFUSE	4 268	722	272
232	NATURAL RUBBER, GUMS	360	100	40
233	RUBBER, SYNTHTIC, RECLAIMD	846	212	81
248	WOOD SHAPED	362	80	30
278	OTHER CRUDE MINERALS	5 975	167	68
286	NONFERR METAL SCRAP NES	1 132	324	129
289	PREC METAL ORE, WASTE NES	1	833	326
291	CRUDE ANIMAL MTRIALS NES	8 045	4 519	1 763
292	CRUDE VEG MATERIALS NES	4 995	1 828	710
512	ALCOHOLS, PHENOLS, ETC	79	231	90
514	NITROGEN-FNCTN COMPOUNDS	3 663	1 878	748
516	OTHER ORGANIC CHEMICALS	390	3 138	1 214
541	MEDICINAL ETC PRODUCTS	5 525	7 994	3 138
551	ESSENTL OIL, PERFUME, ETC	123	185	73
553	PERFUMERY, COSMETICS, ETC	621	991	387
572	EXPLOSIVES, PYROTECH PROD	1 006	726	272
582	PROD OF CONDENSATION ETC	47	110	41
583	PROD OF POLYMERIZING ETC	6 554	2 563	988
584	CELLULOSE DERIVATIVS ETC	223	176	69
585	PLASTIC MATERIALS NES	191	137	54
592	STARCH, INULIN, GLUTEN, ETC	70	77	31
598	MISC CHEMICAL PRODS NES	6 200	753	310
611	LEATHER	768	2 320	889
612	LEATHER ETC MANUFACTURES	2 359	13 171	5 124
621	MATERIALS OF RUBBER	492	212	79
625	RUBBER TYRES, TUBES	28 455	15 900	6 239
628	RUBBER ARTICLES NES	4 929	4 731	1 848
634	VENEERS, PLYWOOD, ETC	75 296	18 883	7 413
635	WOOD MANUFACTURES NES	51 818	44 083	17 295
641	PAPER AND PAPERBOARD	105	150	60
642	ARTICLES OF PAPER ETC	3 175	4 082	1 578
651	TEXTILE YARN AND THREAD	23 115	16 810	6 600
652	COTTON FABRICS, WOVEN	20 041	24 065	9 391
653	WOVN MAN-MADE FIB FABRIC	32 601	33 339	13 126
655	KNIT ETC FABRICS	423	406	163
656	LACE, RIBBONS, TULLE, ETC	105	671	264
657	SPECIAL TEXTILE ETC PROD	5 116	5 752	2 250
658	TEXTILE ARTICLES NES	18 111	21 300	8 418
659	FLOOR COVERINGS ETC	1 334	535	200
661	CEMENT ETC BUILDING PROD	2 330	946	363
663	OTH NONMETAL MINERAL MFS	6 626	4 206	1 650
664	GLASS	1 865	1 816	700
665	GLASSWARE	7 816	8 933	3 471
666	POTTERY	80 746	54 657	21 282
667	PEARL, PREC-, SEMI-P STONE	3	486	191
674	IRN, STL UNIV, PLATE, SHEET	292	121	48
675	IRON, STEEL HOOP, STRIP	277	99	37
678	IRON, STL TUBES, PIPES, ETC	9 814	3 812	1 499
682	COPPER EXC CEMENT COPPER	145	210	81
689	NON-FER BASE METALS NES	104	184	68
691	STRUCTURES AND PARTS NES	303	164	63
692	METAL TANKS, BOXES, ETC	46	86	31
693	WIRE PRODUCTS NON ELECTR	402	185	75
694	STL, COPPR NAILS, NUTS, ETC	32 747	12 884	5 018
695	TOOLS	53 510	34 235	13 362
696	CUTLERY	4 708	6 702	2 622
697	BASE MTL HOUSEHOLD EQUIP	106 485	43 949	17 459
699	OTHER METAL MANUFACTURES	29 151	21 561	8 463
713	INTRNL COMBUS PISTN ENGN	112	110	46
716	ROTATING ELECTRIC PLANT	1 556	4 768	1 865
724	TEXTILE, LEATHER MACHNRY	25 910	43 165	16 948
725	PAPER ETC MILL MACHINERY	433	271	108
727	FOOD MACHRY NON-DOMESTIC	126	163	64
728	OTH MACHY FOR SPCL INDUS	1 446	1 655	639
736	MACHINE TOOLS FOR METAL	23 094	14 093	5 477
737	METALWORKING MACHNRY NES	58	263	100
742	PUMPS FOR LIQUIDS ETC	197	395	152
743	PUMPS NES, CENTRFUGES ETC	6 727	5 723	2 239
744	MECHANICAL HANDLING EQU	20 836	8 312	3 262
745	NONELEC MACHY, TOOLS NES	2 579	4 173	1 620
749	NONELEC MACH PTS, ACC NES	882	2 416	942
751	OFFICE MACHINES	1 904	17 011	6 579
752	AUTOMTIC DATA PROC EQUIP	1 492	15 228	6 011

7 IMPORTS AND EXPORTS (SPECIAL TRADE) BY COUNTRIES OF PRODUCTION AND CONSUMPTION AND BY GROUPS OF THE SITC-REV. II 1983

GROUP	DESCRIPTION	DT = 100 KG	1 000 DM	1 000 $
759	OFFICE & ADP MCH PTS,ACC	414	6 638	2 577
761	TELEVISION RECEIVERS	12 690	36 708	14 811
762	RADIO BROADCAST RECEIVRS	65 529	166 117	64 444
763	SOUND RECORDRS,PHONOGRPH	5 142	20 582	7 937
764	TELECOM EQPT,PTS,ACC NES	29 638	59 806	23 309
771	ELECTRIC POWER MACHY NES	1 529	5 566	2 173
772	SWITCHGEAR ETC & PTS NES	3 527	17 778	6 928
773	ELECTR DISTRIBUTING MACH	3 897	15 344	5 954
775	HOUSEHOLD TYPE EQUIP NES	1 453	4 433	1 720
776	TRANSISTORS,VALVES,ETC	4 578	172 491	67 354
778	ELECTRICAL MACHINERY NES	14 047	40 463	15 733
781	PASS MOTOR VEH EXC BUSES	142	162	66
784	MOTOR VEHCL PTS,ACC NES	1 537	1 212	465
785	MOTOR & OTHER CYCLES ETC	44 049	29 957	11 600
786	VEH NES NONMOTR,TRAILERS	13 760	4 514	1 780
792	AIRCRAFT	3	146	58
793	SHIPS AND BOATS	9 360	6 956	2 755
812	PLUMBG,HEATNG,LGHTNG EQU	7 737	10 040	3 902
821	FURNITURE	52 865	33 557	13 116
831	TRAVEL GOODS,HANDBAGS	87 522	134 996	53 164
842	MENS OUTERWEAR NOT KNIT	30 497	84 631	33 336
843	WOMENS OUTERWEAR NONKNIT	19 720	90 429	35 743
844	UNDERWEAR NOT KNIT	16 953	57 404	22 548
845	OUTERWEAR KNIT NONELASTC	41 114	173 570	67 733
846	UNDERWEAR KNITTED	10 510	42 246	16 714
847	TXTL CLTHNG ACCESRYS NES	10 966	26 957	10 518
848	HEADGEAR,NONTXTL CLOTHNG	15 208	40 257	15 877
851	FOOTWEAR	102 847	246 702	98 379
871	OPTICAL INSTRUMENTS	143	917	356
872	MEDICAL INSTRUMENTS NES	164	495	196
873	METERS & COUNTERS NES	178	873	340
874	MEASURNG,CONTROLNG INSTR	1 825	6 991	2 715
881	PHOTO APPAR & EQUIPT NES	560	5 536	2 115
882	PHOTO,CINEMA SUPPLIES	3	170	70
884	OPTICAL GOODS NES	1 066	12 091	4 778
885	WATCHES AND CLOCKS	791	11 101	4 407
892	PRINTED MATTER	2 874	3 193	1 240
893	ARTICLES OF PLASTIC NES	38 897	35 174	13 820
894	TOYS,SPORTING GOODS,ETC	120 930	122 884	47 703
895	OFFICE SUPPLIES NES	2 353	11 016	4 299
896	WORKS OF ART ETC	492	989	385
897	GOLD,SILVER WARE,JEWELRY	424	7 202	2 798
898	MUSICAL INSTRUMENTS,PTS	5 072	14 066	5 463
899	OTHER MANUFACTURED GOODS	69 207	83 220	32 698
	EXPORTS	2 348 740	1 362 559	532 579
014	MEAT PREPD,PRSVD,NES ETC	144	121	47
022	MILK AND CREAM	2 142	351	139
034	FISH FRESH,CHILLED,FROZN		93	36
054	VEG ETC FRSH,SMPLY PRSVD	2 372	4 915	1 953
056	FRUIT PRESERVED,PREPARED	626	198	75
061	SUGAR AND HONEY	10 313	1 322	522
071	COFFEE AND SUBSTITUTES	1 078	1 384	532
081	FEEDING STUFF FOR ANIMLS	44 160	5 837	2 314
098	EDIBLE PRODCTS,PREPS NES	612	555	215
112	ALCOHOLIC BEVERAGES	205	152	58
233	RUBBER,SYNTHTIC,RECLAIMD	13 344	4 821	1 875
251	PULP AND WASTE PAPER	6 885	1 472	578
266	SYNTHETIC FIBRE TO SPIN	17 614	7 568	2 940
273	STONE,SAND AND GRAVEL	1 390	137	55
278	OTHER CRUDE MINERALS	7 503	796	311
282	IRON AND STEEL SCRAP	1 102	77	30
287	BASE METAL ORES,CONC NES	1 077	251	96
288	NONFERR METAL SCRAP NES	24 976	3 175	1 206
291	CRUDE ANIMAL MTRIALS NES	4 311	10 955	4 179
292	CRUDE VEG MATERIALS NES	171	220	84
334	PETROLEUM PRODUCTS,REFIN	44 145	18 012	7 072
335	RESIDUAL PETRLM PROD NES	6 889	1 270	495
423	FIXED VEG OILS,SOFT	4 999	735	308
431	PROCESD ANML VEG OIL,ETC	17 093	3 833	1 496
511	HYDROCARBONS NES,DERIVS	129 865	13 662	5 396
512	ALCOHOLS,PHENOLS,ETC	412 989	50 177	19 836
513	ORGANIC ACIDS,ETC	256 173	54 634	21 037
514	NITROGEN-FNCTN COMPOUNDS	22 006	19 651	7 624
515	ORG-INORG COMPOUNDS ETC	7 534	10 189	3 990
516	OTHER ORGANIC CHEMICALS	8 952	6 482	2 525
522	INORG ELEMNTS,OXIDES,ETC	66 917	27 102	10 553
523	OTHR INORGANIC CHEMICALS	135 996	17 211	6 706
524	RADIOACTIVE ETC MATERIAL	10	110	41
531	SYNT DYE,NAT INDGO,LAKES	15 709	50 901	19 926
532	DYES NES,TANNING PRODS	44 915	10 097	3 949
533	PIGMENTS PAINTS,ETC	38 685	21 087	8 210
541	MEDICINAL ETC PRODUCTS	7 333	34 121	13 361
551	ESSENTL OIL,PERFUME,ETC	442	1 606	625
553	PERFUMERY,COSMETICS,ETC	87	154	60
554	SOAPS,CLEANING ETC PREPS	22 251	7 811	3 047
562	FERTILIZERS MANUFACTURED	3 067	441	174
582	PROD OF CONDENSATION ETC	55 017	40 751	15 781
583	PROD OF POLYMERIZING ETC	48 155	17 085	6 558
584	CELLULOSE DERIVATIVS ETC	16 064	12 442	4 808
585	PLASTIC MATERIALS NES	659	104	41
591	PES ICIDES,DISINFECTANTS	11 018	10 077	3 971
592	STARCH,INULIN,GLUTEN,ETC	139 680	7 832	3 110
598	MISC CHEMICAL PRODS NES	91 282	45 125	17 603
605	INDUSTRIAL PLANT,CHAP 73	147	325	131
611	LEATHER	4 306	7 584	2 955
612	LEATHER ETC MANUFACTURES	688	1 909	772
621	MATERIALS OF RUBBER	447	1 056	407
625	RUBBER TYRES,TUBES	1 406	1 113	442
628	RUBBER ARTICLES NES	330	1 031	395
634	VENEERS PLYWOOD,ETC	1 975	837	325
641	PAPER AND PAPERBOARD	10 043	5 086	1 989
642	ARTICLES OF PAPER ETC	1 105	973	379
651	TEXTILE YARN AND THREAD	120	278	107
652	COTTON FABRICS,WOVEN	446	2 116	802
653	WOVN MAN-MADE FIB FABRIC	558	1 767	692
654	OTH WOVEN TEXTILE FABRIC	80	303	116
655	KNIT ETC FABRICS	255	1 139	443
656	LACE,RIBBONS,TULLE,ETC	30	189	72
657	SPECIAL TEXTILE ETC PROD	3 615	5 387	2 100
658	TEXTILE ARTICLES NES	137	196	76
659	FLOOR COVERINGS ETC	316	213	80
662	CLAY,REFRACTORY BLDG PRD	109 607	13 475	5 242
663	OTH NONMETAL MINERAL MFS	5 107	5 317	2 070
664	GLASS	9 115	3 471	1 356
665	GLASSWARE	381	548	215
667	PEARL,PREC-,SEMI-P STONE	133	392	152
671	PIG IRON ETC	4 078	1 882	710
672	IRON,STL PRIMARY FORMS	56 589	14 003	5 516
673	IRON AND STEEL SHAPES	11 252	1 489	577
674	IRN,STL UNIV,PLATE,SHEET	32 126	6 527	2 529
675	IRON,STEEL HOOP,STRIP	11 225	2 966	1 155
677	IRN,STL WIRE EXCL W ROD	296	239	92
678	IRON,STL TUBES,PIPES,ETC	1 676	1 292	490
681	SILVER,PLATINUM,ETC	46	3 163	1 230
682	COPPER EXC CEMENT COPPER	6 044	6 086	2 339
683	NICKEL	93	553	217
684	ALUMINIUM	15 508	8 106	3 106
685	LEAD	42	102	39
686	ZINC	1 247	410	159
687	TIN	54	299	115
689	NON-FER BASE METALS NES	103	400	157
691	STRUCTURES AND PARTS NES	543	277	110
692	METAL TANKS,BOXES,ETC	68	80	31
693	WIRE PRODUCTS NON ELECTR	2 971	1 544	602
694	STL,COPPR NAILS,NUTS,ETC	149	330	128
695	TOOLS	1 256	5 861	2 279
696	CUTLERY	22	459	176
697	BASE MTL HOUSEHOLD EQUIP	305	223	83
699	OTHER METAL MANUFACTURES	3 798	6 265	2 455
700	INDUSTRIAL PLANT,CHAP 84	1 594	10 290	4 257
703	INDUSTRIAL PLANT,CHAP 85	28	295	122
712	STEAM ENGINES,TURBINES	391	1 719	679
713	INTRNL COMBUS PISTN ENGN	1 221	4 343	1 705
714	ENGINES & MOTORS NES	4	444	183
716	ROTATING ELECTRIC PLANT	1 885	4 340	1 685
718	OTH POWER GENERATG MACHY	57	495	194
721	AGRIC MACHY,EXC TRACTORS	189	325	129
722	TRACTORS NON-ROAD	2 786	2 384	939
723	CIVIL ENGNEERG EQUIP ETC	2 456	3 425	1 303
724	TEXTILE,LEATHER MACHNRY	38 631	103 967	40 226
725	PAPER ETC MILL MACHINERY	397	1 023	387
726	PRINTG,BKBINDG MACHY,PTS	3 577	12 429	4 676
727	FOOD MACHRY NON-DOMESTIC	1 973	4 115	1 554
728	OTH MACHY FOR SPCL INDUS	12 824	41 356	16 164
736	MACHINE TOOLS FOR METAL	10 533	37 792	14 767
737	METALWORKING MACHNRY NES	325	2 474	956
741	HEATING,COOLING EQUIPMNT	12 013	32 817	13 112
742	PUMPS FOR LIQUIDS ETC	1 387	6 663	2 613
743	PUMPS NES,CENTRFUGES ETC	3 863	13 911	5 381
744	MECHANICAL HANDLING EQU	6 403	13 640	5 397
745	NONELEC MACHY,TOOLS NES	3 915	17 387	6 699
749	NONELEC MACH PTS,ACC NES	3 153	13 871	5 360
751	OFFICE MACHINES	101	643	249
752	AUTOMTIC DATA PROC EQUIP	39	1 669	657
759	OFFICE & ADP MCH PTS,ACC	51	845	320
761	TELEVISION RECEIVERS	357	1 391	523
762	RADIO BROADCAST RECEIVRS	365	4 505	1 772
763	SOUND RECORDRS,PHONOGRPH	66	507	203
764	TELECOM EQPT,PTS,ACC NES	1 336	15 079	5 948
771	ELECTRIC POWER MACHY NES	1 174	2 571	985
772	SWITCHGEAR ETC & PTS NES	1 829	14 116	5 564
773	ELECTR DISTRIBUTING MACH	239	465	184
774	ELECTRO-MEDCL,XRAY EQUIP	342	7 189	2 741
775	HOUSEHOLD TYPE EQUIP NES	429	798	314
776	TRANSISTORS,VALVES,ETC	396	38 072	14 620
778	ELECTRICAL MACHINERY NES	10 028	14 064	5 443
781	PASS MOTOR VEH EXC BUSES	64 867	141 927	55 535
782	LORRIES,SPCL MTR VEH NES	395	699	262
783	ROAD MOTOR VEHICLES NES	580	2 156	889
784	MOTOR VEHCL PTS,ACC NES	32 987	43 653	17 613
786	VEH NES NONMOTR,TRAILERS	1 842	781	298
792	AIRCRAFT	559	23 363	9 613
793	SHIPS AND BOATS	60 912	793	329
801	INDUSTRIAL PLANT,CHAP 90	47	389	162
812	PLUMBG,HEATNG,LGHTNG EQU	427	1 271	489
821	FURNITURE	1 116	1 774	702
831	TRAVEL GOODS,HANDBAGS	66	136	52
847	TXTL CLTHNG ACCESRYS NES	12	148	56
871	OPTICAL INSTRUMENTS	82	3 536	1 373
872	MEDICAL INSTRUMENTS NES	323	6 946	2 755
873	METERS & COUNTERS NES	17	181	67
874	MEASURNG,CONTROLNG INSTR	1 735	30 237	11 830
881	PHOTO APPAR & EQUIPT NES	323	3 058	1 180
882	PHOTO,CINEMA SUPPLIES	1 078	1 283	506
884	OPTICAL GOODS NES	70	3 509	1 370
885	WATCHES AND CLOCKS	419	2 494	979
892	PRINTED MATTER	636	1 411	554
893	ARTICLES OF PLASTIC NES	443	1 539	598
894	TOYS,SPORTING GOODS,ETC	152	246	93
895	OFFICE SUPPLIES NES	823	3 105	1 206
897	GOLD,SILVER WARE,JEWELRY	1	1 145	425
898	MUSICAL INSTRUMENTS,PTS	750	3 148	1 240
899	OTHER MANUFACTURED GOODS	209	1 087	415
971	GOLD,NON MONETARY NES	1	116	45

GROUP	DESCRIPTION	DT * 100 KG	1 000 DM	1 000 $
	HONG KONG			
	IMPORTS	981 102	3 564 579	1 402 723
034	FISH FRESH,CHILLED,FROZN	39	949	374
035	FISH SALTED,DRIED,SMOKED	20	90	36
036	SHELL FISH FRESH,FROZEN	34	92	35
048	CEREAL ETC PREPARATIONS	399	188	74
054	VEG ETC FRSH,SMPLY PRSVD	1 947	641	258
056	VEGTBLES ETC PRSVD,PREPD	2 136	710	276
058	FRUIT PRESERVED,PREPARED	3 211	1 432	568
074	TEA AND MATE	100	196	77
075	SPICES	229	113	42
081	FEEDING STUFF FOR ANIMLS	4 750	185	69
098	EDIBLE PRODCTS,PREPS NES	1 751	786	310
212	FUR SKINS UNDRESSED	20	547	227
263	COTTON	3 129	543	211
268	WOOL(EXC TOPS),ANML HAIR	186	142	53
269	WASTE OF TEXTILE FABRICS	1 861	193	73
289	PREC METAL ORE,WASTE NES			
291	CRUDE ANIMAL MTRIALS NES	1 873	3 210	1 236
292	CRUDE VEG MATERIALS NES	5 564	2 254	886
515	ORG-INORG COMPOUNDS ETC	20	164	62
541	MEDICINAL ETC PRODUCTS	57	453	170
582	PROD OF CONDENSATION ETC	181	156	59
583	PROD OF POLYMERIZING ETC	236	474	192
598	MISC CHEMICAL PRODS NES	1 586	245	97
611	LEATHER	38	338	130
612	LEATHER ETC MANUFACTURES	284	611	242
613	FUR SKINS TANNED,DRESSED	149	778	296
621	MATERIALS OF RUBBER	47	134	50
628	RUBBER ARTICLES NES	331	473	184
633	CORK MANUFACTURES	521	229	87
635	WOOD MANUFACTURES NES	1 804	1 360	527
642	ARTICLES OF PAPER ETC	5 539	5 120	1 998
651	TEXTILE YARN AND THREAD	657	1 363	536
652	COTTON FABRICS,WOVEN	6 554	9 601	3 718
653	WOVN MAN-MADE FIB FABRIC	3 388	4 057	1 566
654	OTH WOVEN TEXTILE FABRIC	157	1 161	459
655	KNIT ETC FABRICS	131	352	137
656	LACE,RIBBONS,TULLE,ETC	377	1 309	522
657	SPECIAL TEXTILE ETC PROD	576	1 219	470
658	TEXTILE ARTICLES NES	11 676	32 120	12 706
659	FLOOR COVERINGS ETC	1 305	2 508	983
664	GLASS	2 566	3 472	1 340
665	GLASSWARE	2 921	1 872	729
666	POTTERY	940	1 061	416
667	PEARL,PREC-,SEMI-P STONE	13	9 283	3 674
681	SILVER,PLATINUM,ETC	35	3 436	1 411
692	METAL TANKS,BOXES,ETC	945	718	289
693	WIRE PRODUCTS NON ELECTR	181	90	36
694	STL,COPPR NAILS,NUTS,ETC	3 132	2 275	894
695	TOOLS	11 183	11 268	4 389
696	CUTLERY	2 970	4 678	1 832
697	BASE MTL HOUSEHOLD EQUIP	27 251	24 734	9 651
699	OTHER METAL MANUFACTURES	14 432	17 737	6 971
714	ENGINES & MOTORS NES	14	2 341	879
716	ROTATING ELECTRIC PLANT	10 354	24 977	9 740
723	CIVIL ENGNEERG EQUIP ETC	34	97	39
724	TEXTILE,LEATHER MACHNRY	101	197	76
725	PAPER ETC MILL MACHINERY	13	249	96
726	PRINTG,BKBINDG MACHY,PTS	8	82	31
728	OTH MACHY FOR SPCL INDUS	185	556	223
736	MACHINE TOOLS FOR METAL	62	89	37
737	METALWORKING MACHNRY NES	1 422	2 319	904
741	HEATING,COOLING EQUIPMNT	1 752	2 325	885
742	PUMPS FOR LIQUIDS ETC	482	269	106
743	PUMPS NES,CENTRFUGES ETC	802	1 209	467
744	MECHANICAL HANDLING EQU	1 156	563	222
745	NONELEC MACHY,TOOLS NES	759	1 196	469
749	NONELEC MACH PTS,ACC NES	170	1 537	605
751	OFFICE MACHINES	3 422	21 763	8 466
752	AUTOMTIC DATA PROC EQUIP	1 403	13 980	5 323
759	OFFICE & ADP MCH PTS,ACC	2 913	65 936	25 253
761	TELEVISION RECEIVERS	11 992	28 267	10 949
762	RADIO BROADCAST RECEIVRS	48 617	137 742	53 834
763	SOUND RECORDRS,PHONOGRPH	5 750	19 414	7 642
764	TELECOM EQPT,PTS,ACC NES	4 045	16 229	6 316
771	ELECTRIC POWER MACHY NES	5 173	14 335	5 604
772	SWITCHGEAR ETC & PTS NES	373	3 148	1 225
773	ELECTR DISTRIBUTING MACH	376	517	203
775	HOUSEHOLD TYPE EQUIP NES	21 386	51 935	20 281
776	TRANSISTORS,VALVES,ETC	2 796	52 669	20 640
778	ELECTRICAL MACHINERY NES	10 328	53 171	20 904
784	MOTOR VEHCL PTS,ACC NES	18	76	30
786	VEH NES NONMOTR,TRAILERS	736	92	35
792	AIRCRAFT	5	140	53
793	SHIPS AND BOATS	102	84	35
812	PLUMBG,HEATNG,LGHTNG EQU	9 288	12 457	4 900
821	FURNITURE	2 276	3 565	1 381
831	TRAVEL GOODS,HANDBAGS	44 971	82 343	32 400
842	MENS OUTERWEAR NOT KNIT	102 030	334 450	131 693
843	WOMENS OUTERWEAR NONKNIT	118 246	620 291	244 453
844	UNDERWEAR NOT KNIT	59 699	212 426	83 312
845	OUTERWEAR KNIT NONELASTC	71 990	439 836	171 647
846	UNDERWEAR KNITTED	42 339	163 714	64 921
847	TXTL CLTHNG ACCESRYS NES	9 322	23 215	9 005
848	HEADGEAR,NONTXTL CLOTHNG	24 750	99 144	38 665
851	FOOTWEAR	13 404	19 246	7 592
871	OPTICAL INSTRUMENTS	836	9 907	3 881
872	MEDICAL INSTRUMENTS NES	1 037	2 709	1 056
873	METERS & COUNTERS NES	135	741	295
874	MEASURNG,CONTROLNG INSTR	1 433	6 039	2 337
881	PHOTO APPAR & EQUIPT NES	1 950	21 904	8 588
882	PHOTO,CINEMA SUPPLIES	247	2 400	952
883	DEVELOPED CINEMA FILM	7	155	54
884	OPTICAL GOODS NES	1 138	4 010	1 564
885	WATCHES AND CLOCKS	10 847	194 090	75 884
892	PRINTED MATTER	9 135	7 107	2 765
893	ARTICLES OF PLASTIC NES	39 633	34 741	13 581
894	TOYS,SPORTING GOODS,ETC	94 228	143 179	55 986
895	OFFICE SUPPLIES NES	1 692	11 455	4 548
896	WORKS OF ART ETC	124	2 098	812
897	GOLD,SILVER WARE,JEWELRY	1 553	37 555	14 532
898	MUSICAL INSTRUMENTS,PTS	16 705	41 277	15 894
899	OTHER MANUFACTURED GOODS	26 017	44 678	17 718
941	ZOO ANIMALS,PETS	32	447	171
951	COIN NONGOLD,NONCURRENT	418	36 251	14 114
971	GOLD,NON MONETARY NES			
	EXPORTS	1 829 635	1 420 509	555 463
011	MEAT FRESH,CHILLD,FROZEN	18 362	2 924	1 142
014	MEAT PREPD,PRSVD,NES ETC	100	117	42
022	MILK AND CREAM	2 088	360	138
034	FISH FRESH,CHILLED,FROZN	1	112	41
037	FISH ETC PREPD PRSVD NES	41	878	337
048	CEREAL ETC PREPARATIONS	15 514	2 004	782
054	VEG ETC FRSH,SMPLY PRSVD	526	1 174	470
056	VEGTBLES ETC PRSVD,PREPD	465	155	62
058	FRUIT PRESERVED,PREPARED	88	124	46
061	SUGAR AND HONEY	5 211	719	276
062	SUGAR PREPS NON-COCOA	2 998	1 699	660
071	COFFEE AND SUBSTITUTES	693	848	332
073	CHOCOLATE AND PRODUCTS	580	560	216
081	FEEDING STUFF FOR ANIMLS	2 297	2 283	892
098	EDIBLE PRODCTS,PREPS NES	2 138	1 958	766
112	ALCOHOLIC BEVERAGES	42 241	6 848	2 676
211	HIDES,SKINS,UNDRESSED	2 875	829	327
233	RUBBER,SYNTHTIC,RECLAIMD	3 208	1 137	442
274	SULPHUR ETC	2 512	126	49
278	OTHER CRUDE MINERALS	17 548	323	126
287	BASE METAL ORES,CONC NES	717	135	52
288	NONFERR METAL SCRAP NES	796	104	39
291	CRUDE ANIMAL MTRIALS NES	301	2 049	786
292	CRUDE VEG MATERIALS NES	712	1 098	425
334	PETROLEUM PRODUCTS,REFIN	6 948	2 243	884
335	RESIDUAL PETRLM PROD NES	811	170	65
423	FIXED VEG OILS,SOFT	185 103	23 273	9 029
431	PROCESD ANML VEG OIL,ETC	5 140	1 208	468
511	HYDROCARBONS NES,DERIVS	2 408	607	233
512	ALCOHOLS,PHENOLS,ETC	13 010	3 998	1 554
513	ORGANIC ACIDS,ETC	95 352	16 131	6 375
514	NITROGEN-FNCTN COMPOUNDS	13 340	14 575	5 769
515	ORG-INORG COMPOUNDS ETC	4 305	4 196	1 638
516	OTHER ORGANIC CHEMICALS	2 842	1 668	649
522	INORG ELEMNTS,OXIDES,ETC	76 017	9 460	3 701
523	OTHR INORGANIC CHEMICALS	36 052	33 031	12 929
531	SYNT DYE,NAT INDGO,LAKES	31 295	83 732	32 727
532	DYES NES,TANNING PRODS	8 002	1 526	603
533	PIGMENTS,PAINTS,ETC	12 765	9 414	3 676
541	MEDICINAL ETC PRODUCTS	8 784	38 187	14 930
551	ESSENTL OIL,PERFUME,ETC	1 533	4 642	1 834
553	PERFUMERY,COSMETICS,ETC	4 535	6 086	2 377
554	SOAPS,CLEANING ETC PREPS	28 671	8 995	3 505
562	FERTILIZERS MANUFACTURED	52 884	2 183	841
572	EXPLOSIVES,PYROTECH PROD	40	107	42
582	PROD OF CONDENSATION ETC	42 772	28 331	11 066
583	PROD OF POLYMERIZING ETC	201 499	49 578	19 311
584	CELLULOSE DERIVATIVS ETC	11 185	7 024	2 761
585	PLASTIC MATERIALS NES	284	145	57
591	PESTICIDES,DISINFECTANTS	4 152	1 802	704
592	STARCH,INULIN,GLUTEN,ETC	9 448	3 809	1 495
598	MISC CHEMICAL PRODS NES	78 713	40 190	15 610
611	LEATHER	7 318	4 486	1 739
612	LEATHER ETC MANUFACTURES	252	704	269
613	FUR SKINS TANNED,DRESSED	383	23 627	9 151
621	MATERIALS OF RUBBER	6 606	3 428	1 331
625	RUBBER TYRES,TUBES	1 463	1 314	512
628	RUBBER ARTICLES NES	616	1 704	665
634	VENEERS,PLYWOOD,ETC	3 421	607	242
635	WOOD MANUFACTURES NES	432	440	174
641	PAPER AND PAPERBOARD	44 557	8 683	3 389
642	ARTICLES OF PAPER ETC	13 907	7 658	2 957
651	TEXTILE YARN AND THREAD	3 409	7 703	3 009
652	COTTON FABRICS,WOVEN	3 386	15 168	5 933
653	WOVN MAN-MADE FIB FABRIC	4 295	15 421	6 042
654	OTH WOVEN TEXTILE FABRIC	333	3 645	1 412
655	KNIT ETC FABRICS	1 723	6 037	2 355
656	LACE,RIBBONS,TULLE,ETC	392	1 625	634
657	SPECIAL TEXTILE ETC PROD	13 510	27 724	10 776
658	TEXTILE ARTICLES NES	257	1 261	486
659	FLOOR COVERINGS ETC	939	950	371
661	CEMENT ETC BUILDING PROD	3 253	844	339
662	CLAY,REFRACTORY BLDG PRD	64 886	7 033	2 756
663	OTH NONMETAL MINERAL MFS	1 264	1 675	656
664	GLASS	26 658	4 447	1 744
665	GLASSWARE	1 105	2 356	922
666	POTTERY	669	1 366	532
667	PEARL,PREC-,SEMI-P STONE	315	16 775	6 575
671	PIG IRON ETC	453	832	323
672	IRON,STL PRIMARY FORMS	148 169	5 915	2 349
673	IRON AND STEEL SHAPES	12 305	1 755	683
674	IRN,STL UNIV,PLATE,SHEET	49 193	8 641	3 345
675	IRON,STEEL HOOP,STRIP	30 873	8 161	3 230
676	RAILWY RAILS ETC IRN,STL	14 689	1 677	672
677	IRN,STL WIRE EXCL W ROD	627	299	115
678	IRON,STL TUBES,PIPES,ETC	9 861	2 010	785
681	SILVER,PLATINUM,ETC	37	2 305	885
682	COPPER EXC CEMENT COPPER	31 326	50 942	19 610

7 IMPORTS AND EXPORTS (SPECIAL TRADE) BY COUNTRIES OF PRODUCTION AND CONSUMPTION AND BY GROUPS OF THE SITC-REV. II 1983

GROUP	DESCRIPTION	DT * 100 KG	1 000 DM	1 000 $
683	NICKEL	21	307	123
684	ALUMINIUM	1 451	2 192	861
686	ZINC	2 166	662	259
691	STRUCTURES AND PARTS NES	31 976	41 847	16 556
692	METAL TANKS,BOXES,ETC	84	117	45
693	WIRE PRODUCTS NON ELECTR	1 167	468	184
694	STL,COPPR NAILS,NUTS,ETC	1 504	1 183	465
695	TOOLS	2 010	8 870	3 472
696	CUTLERY	337	3 289	1 286
697	BASE MTL HOUSEHOLD EQUIP	7 954	13 045	5 113
699	OTHER METAL MANUFACTURES	10 471	12 104	4 716
711	STEAM BOILERS & AUX PLNT	2 316	2 476	958
713	INTRNL COMBUS PISTN ENGN	1 404	7 472	2 911
714	ENGINES & MOTORS NES	16	6 114	2 329
716	ROTATING ELECTRIC PLANT	625	1 643	649
718	OTH POWER GENERATG MACHY	121	600	230
723	CIVIL ENGNEERG EQUIP ETC	9 941	11 923	4 792
724	TEXTILE,LEATHER MACHNRY	13 211	58 671	23 008
725	PAPER ETC MILL MACHINERY	1 616	2 940	1 165
726	PRINTG,BKBINDG MACHY,PTS	4 620	12 927	5 084
727	FOOD MACHRY NON-DOMESTIC	280	1 535	617
728	OTH MACHY FOR SPCL INDUS	5 350	16 692	6 578
736	MACHINE TOOLS FOR METAL	1 032	4 234	1 652
737	METALWORKING MACHNRY NES	53	455	174
741	HEATING,COOLING EQUIPMNT	2 301	6 979	2 706
742	PUMPS FOR LIQUIDS ETC	3 066	7 506	2 965
743	PUMPS NES,CENTRFUGES ETC	2 325	6 023	2 337
744	MECHANICAL HANDLING EQU	24 505	27 140	10 649
745	NONELEC MACHY,TOOLS NES	1 988	9 018	3 491
749	NONELEC MACH PTS,ACC NES	3 821	15 260	5 932
751	OFFICE MACHINES	1 655	5 213	2 023
752	AUTOMTIC DATA PROC EQUIP	362	6 426	2 512
759	OFFICE & ADP MCH PTS,ACC	188	4 630	1 798
761	TELEVISION RECEIVERS	3 372	10 139	4 000
762	RADIO BROADCAST RECEIVRS	93	1 706	668
763	SOUND RECORDRS,PHONOGRPH	104	866	343
764	TELECOM EQPT,PTS,ACC NES	1 548	14 182	5 557
771	ELECTRIC POWER MACHY NES	3 422	3 979	1 589
772	SWITCHGEAR ETC & PTS NES	2 795	14 207	5 537
773	ELECTR DISTRIBUTING MACH	3 883	3 127	1 221
774	ELECTRO-MEDCL,XRAY EQUIP	303	3 925	1 529
775	HOUSEHOLD TYPE EQUIP NES	8 351	18 600	7 230
776	TRANSISTORS,VALVES,ETC	526	34 605	13 436
778	ELECTRICAL MACHINERY NES	5 376	23 316	9 133
781	PASS MOTOR VEH EXC BUSES	17 758	47 920	18 959
782	LORRIES,SPCL MTR VEH NES	1 066	2 936	1 109
784	MOTOR VEHCL PTS,ACC NES	4 232	15 735	6 170
785	MOTOR & OTHER CYCLES ETC	89	190	73
786	VEH NES NONMOTR,TRAILERS	9 351	9 560	3 725
791	RAILWAY VEHICLES	1 289	3 961	1 501
792	AIRCRAFT	15	1 251	467
793	SHIPS AND BOATS	541	1 484	574
812	PLUMBG,HEATNG,LGHTNG EQU	2 143	5 771	2 253
821	FURNITURE	20 696	13 764	5 400
831	TRAVEL GOODS,HANDBAGS	495	9 462	3 685
842	MENS OUTERWEAR NOT KNIT	62	1 060	412
843	WOMENS OUTERWEAR NONKNIT	105	2 754	1 084
844	UNDERWEAR NOT KNIT	6	297	115
845	OUTERWEAR KNIT NONELASTC	91	1 533	602
846	UNDERWEAR KNITTED	43	703	283
847	TXTL CLTHNG ACCESRYS NES	82	893	344
848	HEADGEAR,NONTXTL CLOTHNG	131	3 803	1 499
851	FOOTWEAR	1 584	8 518	3 339
871	OPTICAL INSTRUMENTS	120	4 550	1 780
872	MEDICAL INSTRUMENTS NES	209	5 416	2 149
873	METERS & COUNTERS NES	15	217	85
874	MEASURNG,CONTROLNG INSTR	811	13 311	5 129
881	PHOTO APPAR & EQUIPT NES	1 563	15 834	6 214
882	PHOTO,CINEMA SUPPLIES	6 123	7 147	2 812
883	DEVELOPED CINEMA FILM	9	228	89
884	OPTICAL GOODS NES	207	26 265	10 328
885	WATCHES AND CLOCKS	253	28 770	11 147
892	PRINTED MATTER	3 079	3 449	1 330
893	ARTICLES OF PLASTIC NES	4 094	6 151	2 405
894	TOYS,SPORTING GOODS,ETC	1 424	3 130	1 211
895	OFFICE SUPPLIES NES	1 069	10 066	3 926
896	WORKS OF ART ETC		572	223
897	GOLD,SILVER WARE,JEWELRY	27	11 029	4 314
898	MUSICAL INSTRUMENTS,PTS	1 700	10 346	3 994
899	OTHER MANUFACTURED GOODS	1 791	6 696	2 638
951	WAR FIREARMS,AMMUNITION	168	475	187
971	GOLD,NON MONETARY NES	3	12 105	4 714
	MACAO			
	IMPORTS	79 237	257 400	100 529
056	VEGTBLES ETC PRSVD,PREPD	1 119	340	142
654	OTH WOVEN TEXTILE FABRIC	27	268	100
656	LACE,RIBBONS,TULLE,ETC	1	71	30
658	TEXTILE ARTICLES NES	2 680	10 451	4 144
762	RADIO BROADCAST RECEIVRS	229	1 054	408
778	ELECTRICAL MACHINERY NES	25	126	46
831	TRAVEL GOODS,HANDBAGS	197	635	249
842	MENS OUTERWEAR NOT KNIT	20 186	46 703	18 294
843	WOMENS OUTERWEAR NONKNIT	14 003	42 349	16 749
844	UNDERWEAR NOT KNIT	11 215	27 621	10 785
845	OUTERWEAR KNIT NONELASTC	16 264	86 331	33 266
846	UNDERWEAR KNITTED	5 722	23 822	9 503
847	TXTL CLTHNG ACCESRYS NES	2 446	6 882	2 672
848	HEADGEAR,NONTXTL CLOTHNG	224	1 180	456
851	FOOTWEAR	45	123	49
881	PHOTO APPAR & EQUIPT NES	84	539	208
885	WATCHES AND CLOCKS	22	434	165
894	TOYS,SPORTING GOODS,ETC	4 451	7 477	2 681
898	MUSICAL INSTRUMENTS,PTS	83	152	59
899	OTHER MANUFACTURED GOODS	100	507	197
	EXPORTS	1 787	9 323	3 414
716	ROTATING ELECTRIC PLANT	22	585	213
761	TELEVISION RECEIVERS	10	215	77
763	SOUND RECORDRS,PHONOGRPH	10	827	301
764	TELECOM EQPT,PTS,ACC NES	12	788	286
771	ELECTRIC POWER MACHY NES	566	362	139
772	SWITCHGEAR ETC & PTS NES	500	4 043	1 475
773	ELECTR DISTRIBUTING MACH	309	412	150
776	ELECTRICAL MACHINERY NES	5	527	191
782	LORRIES,SPCL MTR VEH NES	27	919	334
812	PLUMBG,HEATNG,LGHTNG EQU	15	109	45
874	MEASURNG,CONTROLNG INSTR		197	72
	AUSTRALIA			
	IMPORTS	62 129 267	1 377 055	538 329
011	MEAT FRESH,CHILLD,FROZEN	52 969	31 512	12 428
014	MEAT PREPD,PRSVD,NES ETC	1 005	1 909	734
024	CHEESE AND CURD	11 065	7 817	3 090
034	FISH FRESH,CHILLED,FROZN	2 079	2 570	994
036	SHELL FISH FRESH,FROZEN	45	104	40
037	FISH ETC PREPD PRSVD NES	204	433	171
043	BARLEY UNMILLED	20 589	757	313
045	CEREALS NES UNMILLED	1 832	172	68
054	VEG ETC FRSH,SMPLY PRSVD	64 074	3 601	1 438
057	FRUIT,NUTS,FRESH,DRIED	195 172	49 961	19 342
058	FRUIT PRESERVED,PREPARED	2 694	1 758	685
061	SUGAR AND HONEY	16 968	3 534	1 402
081	FEEDING STUFF FOR ANIMLS	17 303	3 930	1 576
098	EDIBLE PRODCTS,PREPS NES	221	194	75
112	ALCOHOLIC BEVERAGES	2 273	1 096	437
211	HIDES,SKINS,UNDRESSED	33 915	12 865	5 131
212	FUR SKINS UNDRESSED	911	14 474	5 552
223	SEEDS FOR OTH FIXED OILS	6 967	2 444	965
248	WOOD SHAPED	12 404	1 412	550
263	COTTON	2 320	897	363
268	WOOL(EXC TOPS),ANML HAIR	210 288	205 434	80 365
278	OTHER CRUDE MINERALS	50 670	1 700	678
281	IRON ORE,CONCENTRATES	42 067 116	280 307	108 749
282	IRON AND STEEL SCRAP	1 036	174	67
287	BASE METAL ORES,CONC NES	15 221 954	303 801	118 956
288	NONFERR METAL SCRAP NES	13 726	1 294	482
289	PREC METAL ORE,WASTE NES	1 002	577	225
291	CRUDE ANIMAL MTRIALS NES	7 084	13 409	5 260
292	CRUDE VEG MATERIALS NES	9 764	5 901	2 322
322	COAL,LIGNITE,PEAT	3 613 176	52 458	20 509
323	BRIQUETS,COKE,SEMI-COKE	6 104	290	113
334	PETROLEUM PRODUCTS,REFIN	7 883	887	371
411	ANIMAL OILS AND FATS	45 928	4 551	1 823
424	FIXED VEG OIL NONSOFT	3 883	963	391
431	PROCESD ANML VEG OIL,ETC	663	624	244
511	HYDROCARBONS NES,DERIVS	523	79	32
513	ORGANIC ACIDS,ETC	41	375	144
514	NITROGEN-FNCTN COMPOUNDS	653	140	52
523	OTHR INORGANIC CHEMICALS	4 685	6 838	2 700
524	RADIOACTIVE ETC MATERIAL	5 724	129 684	50 693
541	MEDICINAL ETC PRODUCTS	46	1 027	403
551	ESSENTL OIL,PERFUME,ETC	128	280	110
583	PROD OF POLYMERIZING ETC	158	87	32
598	MISC CHEMICAL PRODS NES	70	457	180
613	FUR SKINS TANNED,DRESSED	41	344	134
625	RUBBER TYRES,TUBES	379	440	173
634	VENEERS,PLYWOOD,ETC	611	368	148
642	ARTICLES OF PAPER ETC	111	111	43
651	TEXTILE YARN AND THREAD	1 267	1 892	741
652	COTTON FABRICS,WOVEN	255	208	79
663	OTH NONMETAL MINERAL MFS	81	187	73
665	GLASSWARE	3	247	92
667	PEARL,PREC-,SEMI-P STONE	150	4 203	1 669
672	IRON,STL PRIMARY FORMS	15 647	1 158	465
674	IRN,STL UNIV,PLATE,SHEET	114 451	12 249	4 779
678	IRON,STL TUBES,PIPES,ETC	1 421	1 312	496
681	SILVER,PLATINUM,ETC		663	254
682	COPPER EXC CEMENT COPPER	3 777	1 515	594
683	NICKEL	68 388	71 965	28 268
685	LEAD	155 314	38 936	15 376
687	TIN	223	742	290
689	NON-FER BASE METALS NES	462	1 230	484
695	TOOLS	19	355	140
696	CUTLERY	3	89	36
699	OTHER METAL MANUFACTURES	301	503	196
713	INTRNL COMBUS PISTN ENGN	7 700	12 139	4 849
714	ENGINES & MOTORS NES	301	3 293	1 311
716	ROTATING ELECTRIC PLANT	55	258	100
718	OTH POWER GENERATG MACHY		91	35
721	AGRIC MACHY,EXC TRACTORS	133	382	149
723	CIVIL ENGNEERG EQUIP ETC	47	78	32
726	PRINTG,BKBINDG MACHY,PTS	60	101	38
727	FOOD MACHRY NON-DOMESTIC	14	185	74
728	OTH MACHY FOR SPCL INDUS	173	967	372
736	MACHINE TOOLS FOR METAL	154	1 116	422
741	HEATING,COOLING EQUIPMNT	1 334	3 502	1 323
742	PUMPS FOR LIQUIDS ETC	35	271	109
743	PUMPS NES,CENTRFUGES ETC	131	506	196
745	NONELEC MACHY,TOOLS NES	533	514	203
749	NONELEC MACH PTS,ACC NES	145	676	268
752	AUTOMTIC DATA PROC EQUIP	25	893	343
759	OFFICE & ADP MCH PTS,ACC	40	1 941	762
764	TELECOM EQPT,PTS,ACC NES	25	1 663	631
771	ELECTRIC POWER MACHY NES	28	108	43

GROUP	DESCRIPTION	DT * 100 KG	1 000 DM	1 000 $
772	SWITCHGEAR ETC & PTS NES	75	680	267
773	ELECTR DISTRIBUTING MACH	234	363	144
774	ELECTRO-MEDCL, XRAY EQUIP	16	571	228
776	TRANSISTORS, VALVES, ETC	235	346	136
778	ELECTRICAL MACHINERY NES	166	490	183
781	PASS MOTOR VEH EXC BUSES	57	83	34
784	MOTOR VEHCL PTS, ACC NES	899	971	378
792	AIRCRAFT	16	366	135
821	FURNITURE	44	76	30
848	HEADGEAR, NONTXTL CLOTHNG	83	277	113
872	MEDICAL INSTRUMENTS NES	12	764	296
874	MEASURNG, CONTROLNG INSTR	53	2 592	1 010
881	PHOTO APPAR & EQUIPT NES	6	225	90
882	PHOTO, CINEMA SUPPLIES	359	403	158
883	DEVELOPED CINEMA FILM	5	190	74
884	OPTICAL GOODS NES	43	652	255
885	WATCHES AND CLOCKS	14	216	82
892	PRINTED MATTER	83	321	128
893	ARTICLES OF PLASTIC NES	32	158	61
894	TOYS, SPORTING GOODS, ETC	1 308	2 281	900
895	OFFICE SUPPLIES NES	6	90	34
896	WORKS OF ART ETC	2	357	139
897	GOLD, SILVER WARE, JEWELRY		109	40
898	MUSICAL INSTRUMENTS, PTS	67	415	160
899	OTHER MANUFACTURED GOODS	21	2 717	1 064
951	WAR FIREARMS, AMMUNITION	521	453	180
971	GOLD, NON MONETARY NES	1	4 921	2 032
	EXPORTS	3 252 769	2 762 670	1 080 319
014	MEAT PREPD, PRSVD, NES ETC	814	777	306
024	CHEESE AND CURD	17 900	12 518	4 893
034	FISH FRESH, CHILLED, FROZN	1 022	567	221
037	FISH ETC PREPD PRSVD NES	3 826	3 591	1 411
048	CEREAL ETC PREPARATIONS	9 939	4 808	1 863
054	VEG ETC FRSH, SMPLY PRSVD	127	142	57
056	VEGTBLES ETC PRSVD, PREPD	3 794	2 043	799
057	FRUIT, NUTS, FRESH, DRIED	657	612	247
058	FRUIT PRESERVED, PREPARED	1 141	744	282
061	SUGAR AND HONEY	2 946	423	163
062	SUGAR PREPS NON-COCOA	2 925	1 604	624
071	COFFEE AND SUBSTITUTES	6 580	8 678	3 357
072	COCOA	6 956	7 338	2 840
073	CHOCOLATE AND PRODUCTS	3 034	3 377	1 321
075	SPICES	147	260	101
081	FEEDING STUFF FOR ANIMLS	460	878	344
098	EDIBLE PRODCTS, PREPS NES	3 776	2 177	856
111	NON-ALCOHL BEVERAGES NES	739	144	53
112	ALCOHOLIC BEVERAGES	24 794	11 450	4 429
122	TOBACCO MFRS	32	92	36
233	RUBBER, SYNTHTIC, RECLAIMD	3 004	996	380
251	PULP AND WASTE PAPER	1 399	342	132
266	SYNTHETIC FIBRE TO SPIN	10 986	4 370	1 711
273	STONE, SAND AND GRAVEL	3 100	136	54
277	NATURAL ABRASIVES NES	5	168	63
278	OTHER CRUDE MINERALS	8 191	1 098	420
287	BASE METAL ORES, CONC NES	951	195	76
291	CRUDE ANIMAL MTRIALS NES	92	238	96
292	CRUDE VEG MATERIALS NES	2 143	2 789	1 082
322	COAL, LIGNITE, PEAT	54 793	1 779	702
334	PETROLEUM PRODUCTS, REFIN	26 949	6 880	2 688
335	RESIDUAL PETRLM PROD NES	6 385	1 214	469
423	FIXED VEG OILS, SOFT	12 000	1 428	555
424	FIXED VEG OIL NONSOFT	2 482	439	167
431	PROCESD ANML VEG OIL, ETC	8 591	1 907	732
511	HYDROCARBONS NES, DERIVS	68 273	7 525	2 850
512	ALCOHOLS, PHENOLS, ETC	64 240	14 181	5 505
513	ORGANIC ACIDS, ETC	58 382	39 385	15 435
514	NITROGEN-FNCTN COMPOUNDS	26 436	14 671	5 734
515	ORG-INORG COMPOUNDS ETC	13 090	33 121	12 958
516	OTHER, ORGANIC CHEMICALS	17 885	12 614	4 859
522	INORG ELEMNTS, OXIDES, ETC	947 791	33 962	13 364
523	OTHR INORGANIC CHEMICALS	95 871	12 823	4 955
524	RADIOACTIVE ETC MATERIAL	1	340	134
531	SYNT DYE, NAT INDGO, LAKES	12 577	26 852	10 473
532	DYES NES, TANNING PRODS	16 907	3 767	1 467
533	PIGMENTS, PAINTS, ETC	39 285	12 324	4 798
541	MEDICINAL ETC PRODUCTS	12 760	78 597	30 866
551	ESSENTL OIL, PERFUME, ETC	1 005	3 901	1 522
553	PERFUMERY, COSMETICS, ETC	1 525	3 253	1 260
554	SOAPS, CLEANING ETC PREPS	22 831	11 246	4 372
562	FERTILIZERS MANUFACTURED	45 589	2 835	1 097
572	EXPLOSIVES, PYROTECH PROD	132	569	223
582	PROD OF CONDENSATION ETC	43 796	28 838	11 187
583	PROD OF POLYMERIZING ETC	83 595	36 236	14 090
584	CELLULOSE DERIVATIVS ETC	3 770	3 796	1 479
585	PLASTIC MATERIALS NES	1 390	4 524	1 770
591	PESTICIDES, DISINFECTANTS	9 052	20 903	7 930
592	STARCH, INULIN, GLUTEN, ETC	5 990	2 853	1 102
598	MISC CHEMICAL PRODS NES	75 847	40 345	15 690
611	LEATHER	2 595	4 399	1 703
612	LEATHER ETC MANUFACTURES	560	1 264	497
613	FUR SKINS TANNED, DRESSED	4	184	72
621	MATERIALS OF RUBBER	3 595	3 292	1 280
625	RUBBER TYRES, TUBES	13 129	8 760	3 394
628	RUBBER ARTICLES NES	2 696	6 405	2 505
633	CORK MANUFACTURES	259	1 090	427
634	VENEERS, PLYWOOD, ETC	2 689	1 410	550
635	WOOD MANUFACTURES NES	1 763	1 174	451
641	PAPER AND PAPERBOARD	245 020	52 690	24 410
642	ARTICLES OF PAPER ETC	6 281	6 979	2 743
651	TEXTILE YARN AND THREAD	7 987	15 659	6 071
652	COTTON FABRICS, WOVEN	2 577	11 219	4 356
653	WOVN MAN-MADE FIB FABRIC	6 816	22 907	8 553
654	OTH WOVEN TEXTILE FABRIC	360	1 647	641
655	KNIT ETC FABRICS	678	2 657	1 037
656	LACE, RIBBONS, TULLE, ETC	222	1 046	414
657	SPECIAL TEXTILE ETC PROD	7 074	15 873	6 183
658	TEXTILE ARTICLES NES	412	1 793	701
659	FLOOR COVERINGS ETC	2 331	3 413	1 287
661	CEMENT ETC BUILDING PROD	3 936	257	100
662	CLAY, REFRACTORY BLDG PRD	21 361	3 475	1 366
663	OTH NONMETAL MINERAL MFS	8 602	8 694	3 368
664	GLASS	84 665	15 153	5 898
665	GLASSWARE	20 036	10 205	3 978
666	POTTERY	3 558	4 635	1 803
667	PEARL, PREC-, SEMI-P STONE	1	2 195	870
671	PIG IRON ETC	12 297	1 996	784
673	IRON AND STEEL SHAPES	9 226	1 928	752
674	IRN, STL UNIV, PLATE, SHEET	33 173	8 144	3 056
675	IRON, STEEL HOOP, STRIP	9 932	3 510	1 376
677	IRN, STL WIRE EXCL W ROD	1 262	461	187
678	IRON, STL TUBES, PIPES, ETC	22 134	6 446	2 584
679	IRN, STL CASTINGS UNWORKE	140	108	42
681	SILVER, PLATINUM, ETC	5	1 679	655
682	COPPER EXC CEMENT COPPER	9 972	6 973	2 686
683	NICKEL	834	2 003	775
684	ALUMINIUM	7 899	7 075	2 747
686	ZINC	1 833	846	326
691	STRUCTURES AND PARTS NES	5 370	7 699	3 012
692	METAL TANKS, BOXES, ETC	2 223	1 545	586
693	WIRE PRODUCTS NON ELECTR	1 116	1 022	391
694	STL, COPPR NAILS NUTS, ETC	4 334	3 742	1 437
695	TOOLS	6 869	22 540	8 829
696	CUTLERY	1 527	7 172	2 791
697	BASE MTL HOUSEHOLD EQUIP	4 906	8 844	3 473
699	OTHER METAL MANUFACTURES	18 506	26 811	10 447
703	INDUSTRIAL PLANT, CHAP 85	408	8 712	3 452
711	STEAM BOILERS & AUX PLNT	7 962	9 525	3 767
712	STEAM ENGINES, TURBINES	9 382	23 488	9 576
713	INTRNL COMBUS PISTN ENGN	37 498	65 972	25 824
714	ENGINES & MOTORS NES	240	13 574	5 539
716	ROTATING ELECTRIC PLANT	15 436	32 499	13 043
718	OTH POWER GENERATG MACHY	331	1 212	475
721	AGRIC MACHY, EXC TRACTORS	24 802	26 855	10 417
722	TRACTORS NON-ROAD	43 729	53 690	20 999
723	CIVIL ENGNEERG EQUIP ETC	25 710	37 406	14 390
724	TEXTILE, LEATHER MACHNRY	11 254	44 473	17 391
725	PAPER ETC MILL MACHINERY	5 733	14 221	5 533
726	PRINTG, BKBINDG MACHY, PTS	13 509	69 963	27 806
727	FOOD MACHRY NON-DOMESTIC	3 011	10 752	4 068
728	OTH MACHY FOR SPCL INDUS	26 727	71 272	28 111
736	MACHINE TOOLS FOR METAL	6 771	23 022	9 006
737	METALWORKING MACHNRY NES	880	4 283	1 666
741	HEATING, COOLING EQUIPMNT	6 487	14 314	5 607
742	PUMPS FOR LIQUIDS ETC	2 729	13 139	5 096
743	PUMPS NES, CENTRFUGES ETC	23 390	46 058	17 890
744	MECHANICAL HANDLING EQU	18 589	32 416	12 848
745	NONELEC MACHY, TOOLS NES	14 787	69 194	27 251
749	NONELEC MACH PTS, ACC NES	27 520	72 825	28 434
751	OFFICE MACHINES	4 523	27 153	10 624
752	AUTOMTIC DATA PROC EQUIP	2 502	29 772	11 681
759	OFFICE & ADP MCH PTS, ACC	512	11 872	4 715
761	TELEVISION RECEIVERS	666	2 544	999
762	RADIO BROADCAST RECEIVRS	65	2 342	911
763	SOUND RECORDRS, PHONOGRPH	312	3 522	1 375
764	TELECOM EQPT, PTS, ACC NES	4 672	72 453	28 389
771	ELECTRIC POWER MACHY NES	5 910	13 563	5 204
772	SWITCHGEAR ETC & PTS NES	15 837	70 850	27 733
773	ELECTR DISTRIBUTING MACH	4 517	7 599	2 958
774	ELECTRO-MEDCL, XRAY EQUIP	1 094	22 358	8 941
775	HOUSEHOLD TYPE EQUIP NES	22 746	34 707	13 666
776	TRANSISTORS, VALVES, ETC	123	6 550	2 571
778	ELECTRICAL MACHINERY NES	36 964	71 361	27 604
781	PASS MOTOR VEH EXC BUSES	82 230	219 401	85 940
782	LORRIES, SPCL MTR VEH NES	27 411	43 679	17 140
783	ROAD MOTOR VEHICLES NES	14 646	20 218	8 047
784	MOTOR VEHCL PTS, ACC NES	43 833	99 006	38 502
785	MOTOR & OTHER CYCLES ETC	2 461	7 377	2 828
786	VEH NES NONMOTR, TRAILERS	17 251	10 489	4 033
791	RAILWAY VEHICLES	3 546	12 746	4 947
792	AIRCRAFT	39	1 556	603
793	SHIPS AND BOATS	220	538	217
801	INDUSTRIAL PLANT, CHAP 90	2	120	46
812	PLUMBG, HEATNG, LGHTNG EQU	3 067	6 803	2 644
821	FURNITURE	22 105	13 916	5 398
831	TRAVEL GOODS, HANDBAGS	197	1 079	417
842	MENS OUTERWEAR NOT KNIT	37	587	228
843	WOMENS OUTERWEAR NONKNIT	84	2 182	846
844	UNDERWEAR NOT KNIT	12	259	103
845	OUTERWEAR KNIT NONELASTC	84	2 196	860
846	UNDERWEAR KNITTED	13	384	149
847	TXTL CLTHNG ACCESRYS NES	105	918	363
848	HEADGEAR, NONTXTL CLOTHNG	59	732	293
851	FOOTWEAR	394	2 529	971
871	OPTICAL INSTRUMENTS	149	4 160	1 619
872	MEDICAL INSTRUMENTS NES	955	17 994	7 021
873	METERS & COUNTERS NES	202	1 475	576
874	MEASURNG, CONTROLNG INSTR	4 976	57 405	22 369
881	PHOTO APPAR & EQUIPT NES	2 437	19 482	7 577
882	PHOTO, CINEMA SUPPLIES	11 207	19 628	7 648
883	DEVELOPED CINEMA FILM	3	89	36
884	OPTICAL GOODS NES	247	13 811	5 382
885	WATCHES AND CLOCKS	1 290	10 683	4 156
892	PRINTED MATTER	9 362	13 033	5 117
893	ARTICLES OF PLASTIC NES	45 601	35 532	13 943
894	TOYS, SPORTING GOODS, ETC	3 843	9 122	3 585
895	OFFICE SUPPLIES NES	3 898	14 529	5 648
896	WORKS OF ART ETC	26	608	235
897	GOLD, SILVER WARE, JEWELRY	30	13 878	5 450

7 IMPORTS AND EXPORTS (SPECIAL TRADE) BY COUNTRIES OF PRODUCTION AND CONSUMPTION AND BY GROUPS OF THE SITC-REV. II 1983

GROUP	DESCRIPTION	DT * 100 KG	1 000 DM	1 000 $
898	MUSICAL INSTRUMENTS,PTS	8 406	35 372	13 810
899	OTHER MANUFACTURED GOODS	2 316	10 324	4 035
951	WAR FIREARMS,AMMUNITION	66	744	287
971	GOLD,NON MONETARY NES		585	224
	PAPUA NEW G			
	IMPORTS	2 625 874	523 131	203 787
036	SHELL FISH FRESH,FROZEN	92	311	120
037	FISH ETC PREPD PRSVD NES	124	101	38
071	COFFEE AND SUBSTITUTES	133 704	101 538	38 999
072	COCOA	75 424	36 585	14 240
074	TEA AND MATE	1 059	843	328
075	SPICES	147	171	68
081	FEEDING STUFF FOR ANIMLS	13 531	616	242
223	SEEDS FOR OTH FIXED OILS	55 951	5 941	2 306
268	WOOL(EXC TOPS),ANML HAIR	139	103	43
287	BASE METAL ORES,CONC NES	2 050 391	345 910	135 439
424	FIXED VEG OIL NONSOFT	294 503	30 495	11 767
896	WORKS OF ART ETC	49	131	52
971	GOLD,NON MONETARY NES		245	91
	EXPORTS	102 713	17 978	7 025
061	SUGAR AND HONEY	15 565	875	358
112	ALCOHOLIC BEVERAGES	166	104	38
278	OTHER CRUDE MINERALS	28 058	867	340
522	INORG ELEMNTS,OXIDES,ETC	3 563	257	101
523	OTHR INORGANIC CHEMICALS	4 401	709	264
533	PIGMENTS,PAINTS,ETC	560	202	81
541	MEDICINAL ETC PRODUCTS	171	721	287
562	FERTILIZERS MANUFACTURED	42 226	1 391	533
582	PROD OF CONDENSATION ETC	116	92	38
598	MISC CHEMICAL PRODS NES	72	143	54
628	RUBBER ARTICLES NES	132	367	142
662	CLAY,REFRACTORY BLDG PRD	335	153	63
665	GLASSWARE	247	227	94
678	IRON,STL TUBES,PIPES,ETC	690	233	87
693	WIRE PRODUCTS NON ELECTR	957	100	42
695	TOOLS	480	658	255
696	CUTLERY	90	250	99
699	OTHER METAL MANUFACTURES	76	128	47
713	INTRNL COMBUS PISTN ENGN	66	225	86
716	ROTATING ELECTRIC PLANT	76	165	66
721	AGRIC MACHY,EXC TRACTORS	261	487	198
723	CIVIL ENGNEERG EQUIP ETC	447	953	375
725	PAPER ETC MILL MACHINERY	130	288	121
727	FOOD MACHRY NON-DOMESTIC	67	351	138
728	OTH MACHY FOR SPCL INDUS	386	1 196	473
741	HEATING,COOLING EQUIPMNT	269	792	322
743	PUMPS NES,CENTRFUGES ETC	205	643	257
744	MECHANICAL HANDLING EQU	123	149	61
745	NONELEC MACHY,TOOLS NES	200	1 330	516
749	NONELEC MACH PTS,ACC NES	135	244	91
751	OFFICE MACHINES	44	286	107
759	OFFICE & ADP MCH PTS,ACC	1	80	30
778	ELECTRICAL MACHINERY NES	34	137	55
781	PASS MOTOR VEH EXC BUSES	83	254	101
812	PLUMBG,HEATNG,LGHTNG EQU	69	126	47
821	FURNITURE	108	140	54
831	TRAVEL GOODS,HANDBAGS	28	76	30
851	FOOTWEAR	43	195	77
874	MEASURNG,CONTROLNG INSTR	5	184	71
892	PRINTED MATTER	145	120	47
893	ARTICLES OF PLASTIC NES	320	213	82
894	TOYS,SPORTING GOODS,ETC	50	115	45
895	OFFICE SUPPLIES NES	19	120	48
	AUST OCEANIA			
	IMPORTS	8	19	7
	EXPORTS	1 101	1 875	714
752	AUTOMTIC DATA PROC EQUIP	43	590	225
851	FOOTWEAR	10	106	37
884	OPTICAL GOODS NES	4	569	229
893	ARTICLES OF PLASTIC NES	47	86	33
	NAURU			
	IMPORTS	23	21	9
	EXPORTS	8	20	7
	NEW ZEALAND			
	IMPORTS	626 341	312 630	122 016
011	MEAT FRESH,CHILLD,FROZEN	99 149	58 629	23 008
022	MILK AND CREAM	1 337	307	120
024	CHEESE AND CURD	35 521	17 769	6 710
034	FISH FRESH,CHILLED,FROZN	902	564	221
054	VEG ETC FRSH,SMPLY PRSVD	7 665	2 584	1 017
057	FRUIT NUTS,FRESH,DRIED	284 575	85 617	33 035
058	FRUIT PRESERVED,PREPARED	32 881	12 728	4 974
061	SUGAR AND HONEY	3 321	1 246	488
098	EDIBLE PRODCTS,PREPS NES	1 282	446	173
112	ALCOHOLIC BEVERAGES	233	136	53
211	HIDES SKINS,UNDRESSED	1 448	1 422	556
212	FUR SKINS UNDRESSED	390	4 018	1 590
223	SEEDS FOR OTH FIXED OILS	1 037	166	63
248	WOOD SHAPED	976	244	93
251	PULP AND WASTE PAPER	8 900	691	256
268	WOOL(EXC TOPS),ANML HAIR	108 878	73 672	29 234
291	CRUDE ANIMAL MTRIALS NES	14 297	27 897	10 808
292	CRUDE VEG MATERIALS NES	2 870	1 735	702
513	ORGANIC ACIDS,ETC	183	387	149
541	MEDICINAL ETC PRODUCTS	38	361	145
592	STARCH,INULIN,GLUTEN,ETC	14 166	7 776	3 059
598	MISC CHEMICAL PRODS NES	135	538	248
611	LEATHER	1 023	641	248
613	FUR SKINS TANNED,DRESSED	381	1 142	435
628	RUBBER ARTICLES NES	32	94	35
651	TEXTILE YARN AND THREAD	358	460	183
681	SILVER,PLATINUM,ETC	2	180	70
694	STL,COPPR NAILS,NUTS,ETC	405	208	76
696	CUTLERY	207	704	283
721	AGRIC MACHY,EXC TRACTORS	229	338	132
724	TEXTILE,LEATHER MACHNRY	160	340	134
742	PUMPS FOR LIQUIDS ETC	64	155	63
743	PUMPS NES,CENTRFUGES ETC	18	155	64
745	NONELEC MACHY,TOOLS NES	7	130	49
778	ELECTRICAL MACHINERY NES	32	172	66
781	PASS MOTOR VEH EXC BUSES	8	94	36
784	MOTOR VEHCL PTS,ACC NES	412	401	153
848	HEADGEAR,NONTXTL CLOTHNG	61	310	123
874	MEASURNG,CONTROLNG INSTR	30	456	176
893	ARTICLES OF PLASTIC NES	49	413	164
897	GOLD,SILVER WARE,JEWELRY	3	453	176
899	OTHER MANUFACTURED GOODS	10	1 017	397
	EXPORTS	651 556	508 696	198 006
024	CHEESE AND CURD	919	821	320
037	FISH ETC PREPD PRSVD NES	190	123	49
056	VEGTBLES ETC PRSVD,PREPD	174	124	46
071	COFFEE AND SUBSTITUTES	557	550	213
072	COCOA	220	73	30
081	FEEDING STUFF FOR ANIMLS	60	159	63
098	EDIBLE PRODCTS,PREPS NES	238	197	78
112	ALCOHOLIC BEVERAGES	5 874	2 983	1 174
233	RUBBER,SYNTHTIC,RECLAIMD	2 820	953	373
248	WOOD SHAPED	601	77	32
266	SYNTHETIC FIBRE TO SPIN	723	245	98
267	OTHER MAN-MADE FIBRES	2 948	1 294	506
278	OTHER CRUDE MINERALS	6 757	388	147
292	CRUDE VEG MATERIALS NES	170	415	164
334	PETROLEUM PRODUCTS,REFIN	3 910	1 068	410
335	RESIDUAL PETRLM PROD NES	882	149	59
423	FIXED VEG OILS,SOFT	24 391	3 476	1 370
424	FIXED VEG OIL NONSOFT	1 404	372	139
431	PROCESD ANML VEG OIL,ETC	2 174	401	159
511	HYDROCARBONS NES,DERIVS	1 645	415	165
512	ALCOHOLS,PHENOLS,ETC	8 406	1 508	571
513	ORGANIC ACIDS,ETC	31 486	6 380	2 473
514	NITROGEN-FNCTN COMPOUNDS	10 458	4 796	1 879
515	ORG-INORG COMPOUNDS ETC	2 009	3 249	1 265
516	OTHER ORGANIC CHEMICALS	5 334	2 213	857
522	INORG ELEMNTS,OXIDES,ETC	27 516	4 936	1 924
523	OTHR INORGANIC CHEMICALS	45 973	3 333	1 300
531	SYNT DYE,NAT INDGO,LAKES	3 869	9 939	3 856
532	DYES NES,TANNING PRODS	11 554	2 111	820
533	PIGMENTS,PAINTS,ETC	15 261	4 715	1 834
541	MEDICINAL ETC PRODUCTS	2 674	19 923	7 809
551	ESSENTL OIL,PERFUME,ETC	49	314	125
553	PERFUMERY,COSMETICS,ETC	158	222	82
554	SOAPS,CLEANING ETC PREPS	13 261	4 156	1 621
562	FERTILIZERS MANUFACTURED	45 450	2 036	785
572	EXPLOSIVES,PYROTECH PROD	25	78	30
582	PROD OF CONDENSATION ETC	16 136	10 156	3 928
583	PROD OF POLYMERIZING ETC	67 271	17 144	6 637
584	CELLULOSE DERIVATIVS ETC	1 095	1 397	544
591	PESTICIDES,DISINFECTANTS	9 295	13 299	5 154
592	STARCH,INULIN,GLUTEN,ETC	991	178	67
598	MISC CHEMICAL PRODS NES	29 775	10 007	3 887
603	INDUSTRIAL PLANT,CHAP 69	15 997	2 777	1 107
611	LEATHER	604	203	79
612	LEATHER ETC MANUFACTURES	222	470	180
621	MATERIALS OF RUBBER	385	265	101
625	RUBBER TYRES,TUBES	1 144	1 060	411
628	RUBBER ARTICLES NES	572	1 457	565
633	CORK MANUFACTURES	76	398	160
634	VENEERS,PLYWOOD,ETC	1 007	709	279
641	PAPER AND PAPERBOARD	52 142	12 738	4 959
642	ARTICLES OF PAPER ETC	528	735	291
651	TEXTILE YARN AND THREAD	2 350	3 512	1 374
652	COTTON FABRICS,WOVEN	381	1 358	529
653	WOVN MAN-MADE FIB FABRIC	4 025	9 652	3 759
654	OTH WOVEN TEXTILE FABRIC	121	523	199
655	KNIT ETC FABRICS	153	811	317
656	LACE,RIBBONS,TULLE,ETC	30	181	72
657	SPECIAL TEXTILE ETC PROD	1 553	2 965	1 160
658	TEXTILE ARTICLES NES	53	235	93
659	FLOOR COVERINGS ETC	186	88	33
662	CLAY,REFRACTORY BLDG PRD	6 549	1 896	741
663	OTH NONMETAL MINERAL MFS	2 071	987	384
664	GLASS	7 930	1 660	647
665	GLASSWARE	1 326	1 771	697
666	POTTERY	934	1 750	689
667	PEARL,PREC-,SEMI-P STONE		288	111
671	PIG IRON ETC	738	260	99
673	IRON AND STEEL SHAPES	3 235	951	372
674	IRN,STL UNIV,PLATE,SHEET	3 141	1 204	454
675	IRON,STEEL HOOP,STRIP	1 658	398	153
677	IRN,STL WIRE EXCL W ROD	1 856	406	154
678	IRON,STL TUBES,PIPES,ETC	2 835	3 065	1 152
681	SILVER,PLATINUM,ETC	2	210	82
682	COPPER EXC CEMENT COPPER	880	1 070	418

GROUP	DESCRIPTION	DT * 100 KG	1 000 DM	1 000 $
684	ALUMINIUM	545	652	256
686	ZINC	2 047	674	267
691	STRUCTURES AND PARTS NES	580	360	138
692	METAL TANKS,BOXES,ETC	1 636	1 550	623
693	WIRE PRODUCTS NON ELECTR	1 282	751	290
694	STL,COPPR NAILS,NUTS,ETC	290	280	106
695	TOOLS	1 359	3 873	1 500
696	CUTLERY	330	1 671	653
697	BASE MTL HOUSEHOLD EQUIP	1 401	1 047	402
699	OTHER METAL MANUFACTURES	2 104	2 806	1 087
700	INDUSTRIAL PLANT,CHAP 84	19 183	23 503	9 440
703	INDUSTRIAL PLANT,CHAP 85	94	632	253
711	STEAM BOILERS & AUX PLNT	109	143	55
712	STEAM ENGINES,TURBINES	125	958	391
713	INTRNL COMBUS PISTN ENGN	483	1 554	606
716	ROTATING ELECTRIC PLANT	1 698	3 014	1 195
718	OTH POWER GENERATG MACHY	32	177	71
721	AGRIC MACHY,EXC TRACTORS	6 572	7 352	2 818
722	TRACTORS NON-ROAD	9 327	10 092	3 932
723	CIVIL ENGNEERG EQUIP ETC	2 564	2 917	1 105
724	TEXTILE,LEATHER MACHNRY	1 588	7 191	2 807
725	PAPER ETC MILL MACHINERY	854	3 742	1 461
726	PRINTG,BKBINDG MACHY,PTS	3 765	16 248	6 241
727	FOOD MACHRY NON-DOMESTIC	668	3 140	1 205
728	OTH MACHY FOR SPCL INDUS	8 695	26 261	10 373
736	MACHINE TOOLS FOR METAL	682	2 877	1 111
737	METALWORKING MACHNRY NES	14 061	22 823	8 580
741	HEATING,COOLING EQUIPMNT	2 543	6 605	2 589
742	PUMPS FOR LIQUIDS ETC	2 336	6 957	2 307
743	PUMPS NES,CENTRFUGES ETC	3 173	11 233	4 427
744	MECHANICAL HANDLING EQU	3 043	5 459	2 156
745	NONELEC MACHY,TOOLS NES	1 779	10 775	4 155
749	NONELEC MACH PTS,ACC NES	1 719	5 993	2 312
751	OFFICE MACHINES	180	947	387
752	AUTOMTIC DATA PROC EQUIP	22	748	289
759	OFFICE & ADP MCH PTS,ACC	21	365	142
763	SOUND RECORDRS,PHONOGRPH	11	176	70
764	TELECOM EQPT,PTS,ACC NES	16	549	218
771	ELECTRIC POWER MACHY NES	22	147	55
772	SWITCHGEAR ETC & PTS NES	722	4 151	1 601
773	ELECTR DISTRIBUTING MACH	1 598	1 206	485
774	ELECTRO-MEDCL,XRAY EQUIP	69	1 263	499
775	HOUSEHOLD TYPE EQUIP NES	1 030	2 913	1 152
776	TRANSISTORS,VALVES,ETC	15	1 164	444
778	ELECTRICAL MACHINERY NES	1 134	4 993	1 931
781	PASS MOTOR VEH EXC BUSES	8 420	20 392	8 025
782	LORRIES,SPCL MTR VEH NES	9 005	12 876	5 035
783	ROAD MOTOR VEHICLES NES	1 293	1 764	686
784	MOTOR VEHCL PTS,ACC NES	2 583	7 215	2 814
785	MOTOR & OTHER CYCLES ETC	168	331	126
786	VEH NES NONMOTR,TRAILERS	963	1 082	423
792	AIRCRAFT	35	669	251
812	PLUMBG,HEATNG,LGHTNG EQU	342	646	253
821	FURNITURE	456	579	219
842	MENS OUTERWEAR NOT KNIT	13	203	82
843	WOMENS OUTERWEAR NONKNIT	6	190	72
845	OUTERWEAR KNIT NONELASTC	10	240	97
847	TXTL CLTHNG ACCESRYS NES	10	84	32
848	HEADGEAR,NONTXTL CLOTHNG	4	112	42
851	FOOTWEAR	169	918	355
871	OPTICAL INSTRUMENTS	12	654	259
872	MEDICAL INSTRUMENTS NES	134	2 119	822
873	METERS & COUNTERS NES	30	572	223
874	MEASURNG,CONTROLNG INSTR	610	7 984	3 107
881	PHOTO APPAR & EQUIPT NES	340	2 326	896
882	PHOTO,CINEMA SUPPLIES	3 289	6 309	2 450
884	OPTICAL GOODS NES	42	2 355	916
885	WATCHES AND CLOCKS	161	1 174	452
892	PRINTED MATTER	1 340	2 143	844
893	ARTICLES OF PLASTIC NES	3 569	4 320	1 683
894	TOYS,SPORTING GOODS,ETC	387	1 177	464
895	OFFICE SUPPLIES NES	226	1 362	523
897	GOLD,SILVER WARE,JEWELRY		493	191
898	MUSICAL INSTRUMENTS,PTS	536	2 392	912
899	OTHER MANUFACTURED GOODS	535	1 378	536
951	WAR FIREARMS,AMMUNITION	4	104	39
	SOLOMON IS			
	IMPORTS	15 461	3 022	1 188
037	FISH ETC PREPD PRSVD NES	998	764	300
072	COCOA	1 880	924	355
424	FIXED VEG OIL NONSOFT	13 583	1 344	533
	EXPORTS	7 594	1 370	532
061	SUGAR AND HONEY	5 322	398	153
784	MOTOR VEHCL PTS,ACC NES	100	584	225
	TUVALU			
	IMPORTS		94	38
	EXPORTS	8	20	7
	AMER OCEANIA			
	IMPORTS	66	238	95
763	SOUND RECORDRS,PHONOGRPH	64	189	77

GROUP	DESCRIPTION	DT * 100 KG	1 000 DM	1 000 $
	EXPORTS	856	1 265	491
713	INTRNL COMBUS PISTN ENGN	14	89	35
775	HOUSEHOLD TYPE EQUIP NES	69	116	46
884	OPTICAL GOODS NES		86	36
897	GOLD,SILVER WARE,JEWELRY		170	63
898	MUSICAL INSTRUMENTS,PTS	14	87	34
	NEW CALEDON			
	IMPORTS	181 203	57 738	22 333
671	PIG IRON ETC	181 183	57 508	22 238
743	PUMPS NES,CENTRFUGES ETC	12	200	83
	EXPORTS	29 965	16 203	6 261
022	MILK AND CREAM	804	104	39
061	SUGAR AND HONEY	11 180	779	302
292	CRUDE VEG MATERIALS NES	57	237	93
533	PIGMENTS,PAINTS,ETC	276	114	42
591	PESTICIDES,DISINFECTANTS	184	375	150
625	RUBBER TYRES,TUBES	417	345	136
662	CLAY,REFRACTORY BLDG PRD	1 614	245	92
663	OTH NONMETAL MINERAL MFS	68	101	39
664	GLASS	291	101	40
665	GLASSWARE	5 140	569	221
673	IRON AND STEEL SHAPES	1 144	80	30
674	IRN,STL UNIV,PLATE,SHEET	1 107	83	34
678	IRON,STL TUBES,PIPES,ETC	190	122	49
684	ALUMINIUM	250	262	97
695	TOOLS	55	109	39
699	OTHER METAL MANUFACTURES	81	147	51
713	INTRNL COMBUS PISTN ENGN	56	153	60
745	NONELEC MACHY,TOOLS NES	56	207	79
749	NONELEC MACH PTS,ACC NES	31	201	77
751	OFFICE MACHINES	44	231	88
752	AUTOMTIC DATA PROC EQUIP	3	140	56
775	HOUSEHOLD TYPE EQUIP NES	100	140	53
778	ELECTRICAL MACHINERY NES	80	269	106
781	PASS MOTOR VEH EXC BUSES	3 474	6 264	2 429
782	LORRIES,SPCL MTR VEH NES	107	155	64
783	ROAD MOTOR VEHICLES NES	122	172	72
784	MOTOR VEHCL PTS,ACC NES	539	1 679	661
881	PHOTO APPAR & EQUIPT NES	18	100	38
893	ARTICLES OF PLASTIC NES	76	77	31
894	TOYS,SPORTING GOODS,ETC	95	403	162
895	OFFICE SUPPLIES NES	34	129	45
898	MUSICAL INSTRUMENTS,PTS	42	249	99
	WALLIS FUTUN			
	EXPORTS		6	2
	KIRIBATI			
	IMPORTS	372	312	118
037	FISH ETC PREPD PRSVD NES	372	293	111
	EXPORTS	2 028	315	120
061	SUGAR AND HONEY	1 750	121	47
	PITCAIRN			
	EXPORTS	88	8	3
	N ZEAL OCEAN			
	IMPORTS	823	803	321
057	FRUIT,NUTS,FRESH,DRIED	563	282	117
268	WOOL(EXC TOPS),ANML HAIR	180	122	51
613	FUR SKINS TANNED,DRESSED	29	86	34
893	ARTICLES OF PLASTIC NES	8	105	38
	EXPORTS	4 551	5 075	2 085
625	RUBBER TYRES,TUBES	229	157	62
711	STEAM BOILERS & AUX PLNT	34	140	52
722	TRACTORS NON-ROAD	4 257	4 591	1 905
	FIJI			
	IMPORTS	980	467	179
072	COCOA	396	243	93
	EXPORTS	46 852	7 202	2 805
278	OTHER CRUDE MINERALS	26 848	778	303
423	FIXED VEG OILS,SOFT	3 063	655	255
514	NITROGEN-FNCTN COMPOUNDS	515	218	85
541	MEDICINAL ETC PRODUCTS	34	166	66
553	PERFUMERY,COSMETICS,ETC	34	103	40
554	SOAPS,CLEANING ETC PREPS	548	155	61
562	FERTILIZERS MANUFACTURED	12 207	844	332
582	PROD OF CONDENSATION ETC	840	293	113
591	PESTICIDES,DISINFECTANTS	63	86	33
664	GLASS	323	87	33
695	TOOLS	213	171	66
697	BASE MTL HOUSEHOLD EQUIP	95	136	53
713	INTRNL COMBUS PISTN ENGN	51	190	73
728	OTH MACHY FOR SPCL INDUS	25	100	38

GROUP	DESCRIPTION	DT * 100 KG	1 000 DM	1 000 $
741	HEATING,COOLING EQUIPMNT	173	156	62
742	PUMPS FOR LIQUIDS ETC	94	202	83
745	NONELEC MACHY,TOOLS NES	23	110	43
781	PASS MOTOR VEH EXC BUSES	70	195	76
782	LORRIES,SPCL MTR VEH NES	118	117	48
784	MOTOR VEHCL PTS,ACC NES	90	104	39
851	FOOTWEAR	40	222	86
874	MEASURNG,CONTROLNG INSTR	2	150	64
897	GOLD,SILVER WARE,JEWELRY		585	227
	VANUATU			
	IMPORTS	308 019	29 358	11 302
072	COCOA	1 177	548	212
223	SEEDS FOR OTH FIXED OILS	306 827	28 792	11 084
	EXPORTS	3 762	898	336
061	SUGAR AND HONEY	3 433	288	110
723	CIVIL ENGNEERG EQUIP ETC	178	175	63
897	GOLD,SILVER WARE,JEWELRY		139	54
	TONGA			
	IMPORTS		15	6
	EXPORTS	184	337	127
	WEST SAMOA			
	IMPORTS	16 788	3 070	1 198
072	COCOA	4 910	2 455	948
081	FEEDING STUFF FOR ANIMLS	10 442	455	184
424	FIXED VEG OIL NONSOFT	1 379	140	59
	EXPORTS	76 328	15 174	6 257
061	SUGAR AND HONEY	1 710	129	49
278	OTHER CRUDE MINERALS	4 330	77	30
554	SOAPS,CLEANING ETC PREPS	536	99	38
662	CLAY,REFRACTORY BLDG PRD	914	134	52
713	INTRNL COMBUS PISTN ENGN	95	585	241
727	FOOD MACHRY NON-DOMESTIC	28	113	44
772	SWITCHGEAR ETC & PTS NES	150	756	275
793	SHIPS AND BOATS	67 350	12 355	5 173
	FR POLYNESIA			
	IMPORTS	36	1 940	715
075	SPICES	31	415	162
667	PEARL,PREC-,SEMI-P STONE		1 501	546
	EXPORTS	101 123	36 331	14 154
022	MILK AND CREAM	896	153	55
061	SUGAR AND HONEY	42 010	2 667	1 046
062	SUGAR PREPS NON-COCOA	156	91	34
278	OTHER CRUDE MINERALS	21 460	404	163
514	NITROGEN-FNCTN COMPOUNDS	405	186	65
533	PIGMENTS,PAINTS,ETC	672	402	157
562	FERTILIZERS MANUFACTURED	7 550	304	114
582	PROD OF CONDENSATION ETC	346	113	44
583	PROD OF POLYMERIZING ETC	191	176	70
591	PESTICIDES,DISINFECTANTS	822	916	353
598	MISC CHEMICAL PRODS NES	138	89	32
621	MATERIALS OF RUBBER	231	136	52
625	RUBBER TYRES,TUBES	979	703	268
657	SPECIAL TEXTILE ETC PROD	48	167	67
663	OTH NONMETAL MINERAL MFS	85	139	54
665	GLASSWARE	3 667	554	217
673	IRON AND STEEL SHAPES	1 227	85	32
682	COPPER EXC CEMENT COPPER	117	85	33
693	WIRE PRODUCTS NON ELECTR	1 394	395	153
694	STL,COPPR NAILS,NUTS,ETC	79	83	33
695	TOOLS	291	715	268
699	OTHER METAL MANUFACTURES	219	322	123
713	INTRNL COMBUS PISTN ENGN	127	753	297
723	CIVIL ENGNEERG EQUIP ETC	935	1 722	659
725	PAPER ETC MILL MACHINERY	15	79	32
726	PRINTG,BKBINDG MACHY,PTS	134	635	260
728	OTH MACHY FOR SPCL INDUS	42	81	30
742	PUMPS FOR LIQUIDS ETC	22	138	55
743	PUMPS NES,CENTRFUGES ETC	59	128	45
744	MECHANICAL HANDLING EQU	102	122	48
745	NONELEC MACHY,TOOLS NES	177	837	321
749	NONELEC MACH PTS,ACC NES	35	144	56
751	OFFICE MACHINES	24	131	53
764	TELECOM EQPT,PTS,ACC NES	41	104	40
775	HOUSEHOLD TYPE EQUIP NES	377	453	177
778	ELECTRICAL MACHINERY NES	1 325	1 123	433
781	PASS MOTOR VEH EXC BUSES	6 183	11 223	4 381
782	LORRIES,SPCL MTR VEH NES	4 198	3 578	1 388
784	MOTOR VEHCL PTS,ACC NES	679	1 951	769
812	PLUMBG,HEATNG,LGHTNG EQU	114	127	51
845	UNDERWEAR KNITTED	6	103	43
874	MEASURNG,CONTROLNG INSTR	15	100	40
882	PHOTO,CINEMA SUPPLIES	135	276	105
893	ARTICLES OF PLASTIC NES	187	242	94
894	TOYS,SPORTING GOODS,ETC	114	258	98
895	OFFICE SUPPLIES NES	70	221	90
897	GOLD,SILVER WARE,JEWELRY		259	100
898	MUSICAL INSTRUMENTS,PTS	86	484	184
	POLAR REG			
	IMPORTS	33	3 513	1 351
	EXPORTS	3 768	15 012	5 602
334	PETROLEUM PRODUCTS,REFIN	3 086	392	158
695	TOOLS	150	100	36
714	ENGINES & MOTORS NES	5	1 422	518
764	TELECOM EQPT,PTS,ACC NES	8	218	81
778	ELECTRICAL MACHINERY NES		108	42
792	AIRCRAFT	71	9 952	3 637
874	MEASURNG,CONTROLNG INSTR		285	105
	SHIPS SUPPL			
	IMPORTS	981 609	251 375	98 144
334	PETROLEUM PRODUCTS,REFIN	108 223	5 889	2 318
	EXPORTS	21 751 571	1 377 845	540 022
334	PETROLEUM PRODUCTS,REFIN	19 378 877	1 289 907	505 667
	UNID COUNTR			
	IMPORTS	1 245	96	36
TOTAL	IMPORTS	3 239 835 502	390 192 040	152 882 472
	EXPORTS	1 626 269 886	432 281 084	169 424 124

IMPORTS AND EXPORTS (SPECIAL TRADE) 1983 BY GROUPS OF THE SITC
AND BY COUNTRIES
OF PRODUCTION AND CONSUMPTION

GROUP COUNTRY	NUMBER	1 000 DM	1 000 $
001 LIVE ANIMALS (ONLY HORSES)			
IMPORTS	9 542	28 262	11 033
France	119	1 460	587
Belgium Lux	184	993	389
Netherlands	649	3 791	1 459
United Kingdom	123	2 357	896
Ireland	58	475	185
Denmark	2 810	5 255	2 069
Iceland	62	323	124
Sweden	57	388	153
Finland	23	828	311
Switzerland	90	341	131
Austria	136	439	172
Spain	63	415	161
USSR	100	453	173
Poland	4 519	7 624	2 966
Czechoslovakia	213	441	176
Hungary	200	583	229
USA	57	1 686	652
Canada	22	242	95
EXPORTS	16 887	56 682	22 249
France	8 532	19 049	7 532
Belgium Lux	2 732	4 156	1 626
Netherlands	194	1 302	514
Italy	3 590	7 073	2 802
United Kingdom	86	1 228	474
Ireland	14	1 056	406
Denmark	71	493	189
Sweden	32	272	108
Finland	40	707	276
Switzerland	354	3 437	1 351
Austria	192	904	356
Spain	21	96	38
Hungary	56	93	36
Rep S Africa	6	215	83
USA	734	13 941	5 427
Canada	176	1 466	572
Mexico	1	201	79
Brazil	6	314	121
Irag	7	77	28
Israel	3	180	67
Saudi Arabia	8	84	33
Japan	1	90	37

Subject-Matter Series 7: Aussenhandel (Foreign Trade)

Series 1: Zusammenfassende Übersichten für den Außenhandel (Summary surveys of foreign trade)

This monthly publication, which appears approximately 6 weeks after the reference month, contains the most important import and export figures of special trade by commodity groups, by countries and groups of countries (EC countries, developing countries, state trading countries), as well as surveys of foreign trade volume and indices.

In addition, monthly import and export trends according to commodity groups of the food industry and the industrial economy are presented in the delimitation of general trade.

A survey of the foreign trade of OECD member countries appears in the form of an annex.

The annual report with an enlarged programme of tabulations inter alia also contains data on customs storage and improvement trade.

Series 2: Außenhandel nach Waren und Ländern (Spezialhandel) – (Foreign trade by commodities and countries – special trade)

In the monthly report import and export figures according to nearly all seven-digit code numbers of the commodity classification for foreign trade statistics are published in a breakdown by major countries of production/consumption. The December report at the same time also serves as the annual report.

In a supplementary volume published annually, data are provided on customs storage trade, transfer of goods from improvement trade to free circulation, nominal customs revenue, and exports of goods of foreign origin.

Series 3: Außenhandel nach Ländern und Warengruppen (Spezialhandel) – (Foreign trade by countries and commodity groups – special trade)

This series presents at semiannual intervals the import and export figures by countries of production/consumption in a breakdown by commodity groups and sub-groups of the food industry and industrial economy. The report for the second half-year at the same time also serves as the annual report.

In addition, two supplementary reports are published annually which provide data on the trade channels of imports (Series 3.1) and exports (Series 3.2) of the Federal Republic of Germany.

Series 4: Außenhandel mit ausgewählten Waren (Foreign trade with selected commodities)

4.1: Ein- und Ausfuhr von Mineralöl (Generalhandel) – (Imports and exports of mineral oil – general trade)

This monthly report which becomes available approximately 8 weeks after the reference month contains the import and export figures for mineral oil by code numbers in a breakdown by countries of production/consumption.

Series 5: Außenhandel mit ausgewählten Ländern (Foreign trade with selected countries)

5.1: Außenhandel mit den Entwicklungsländern (Spezialhandel) – (Foreign trade with the developing countries – special trade)

This report gives an annual presentation of foreign trade with the developing countries as countries of production/consumption and countries of sale/purchase, respectively, with a subdivision according to major product/commodity groups of food industry and the industrial economy for each country.

5.2: Handel mit den Staatshandelsländern (Trade with the state trading countries)

This biennial publications contains data on foreign trade of the Federal Republic of Germany with the state trading countries in a breakdown by countries of production/consumption and countries of sale/purchase, respectively, as well as by major commodity groups and sub-groups of food industry and the industrial economy. In addition, the foreign trade of the German Democratic Republic and Berlin (East) with the state trading countries is shown here.

Series 6: Durchfuhr im Seeverkehr und Seeumschlag (Transit trade in sea-borne transport and transhipment)

This annual publication covers the commodities which, both in-coming and out-going, were shipped in transit through the report area and via the major seaports of the Federal Republic of Germany, as well as transhipment. The tabulations are shown in a subdivision by seaports, commodity groups, as well as by countries of consignment/destination.

Series 7: Außenhandel nach Ländern und Warengruppen der Industriestatistik (Spezialhandel) – (Foreign trade by countries and commodity groups of industry statistics – special trade)

In this annual publication, the definition and grouping of commodities is made according to commodity groups and categories of the Commodity Classification for Industry Statistics. This provides for a commodity breakdown of foreign trade statistics according to the interrelations of production techniques.

Series 8: Außenhandel nach dem Internationalen Warenverzeichnis für den Außenhandel (SITC-Rev. II) und Ländern (Spezialhandel) – (Foreign trade according to the Standard International Trade Classification (SITC-Rev. II) and by countries – special trade)

In this annual report, import and export figures are shown according to the five-digit items of the Standard International Trade Classification (SITC-Rev. II) in a breakdown by major countries of production/consumption.

Series S: Sonderbeiträge (Special contributions)

S 1: Neuberechnung des Außenhandelsvolumens und der Außenhandelsindizes auf Basis 1976 (New computation of the foreign trade volume and of the foreign trade indices on base 1976)

This report presents for the reporting period 1952 to 1978 the results of the new computation of the foreign trade volume and the foreign trade indices subsequent to the conversion to base year 1976.

S 2: Außenhandel nach dem Internationalen Warenverzeichnis für den Außenhandel (SITC-Rev. II) 1970 – 1980 (Foreign trade according to the Standard International Trade Classification (SITC-Rev. II)1970 – 1980

Foreign language publications

Foreign Trade according to the Standard International Trade Classification (SITC-Rev. II) – Special Trade

This yearly puplication in the English language comprises the foreign trade figures according to the Standard International Trade Classification (SITC-Rev. II) with data by countries of production/consumption.

Classifications

Commodity Classification for Foreign Trade Statistics.

Standard International Trade Classification (SITC II).

Confrontation of the Standard International Trade Classification (SITC) with the Commodity Classification for Industry Statistics (WI).

Confrontation of the Commodity Classification for Industry Statistics (WI) with the Commodity Classification for Foreign Trade Statistics (WA).

Alphabetic Index of Countries for Foreign Trade Statistics.

STATISTISCHES BUNDESAMT
GUSTAV-STRESEMANN-RING 11
D 6200 WIESBADEN 1

Publications and prospectuses may be obtained from the publishers Messrs. W. Kohlhammer GmbH, Philipp-Reis-Straße 3, Postfach 42 11 20; D 6500 Mainz 42, Tel. (06131) 5 90 94/95.